LOVE SEAT SOFA

Instruction Manual

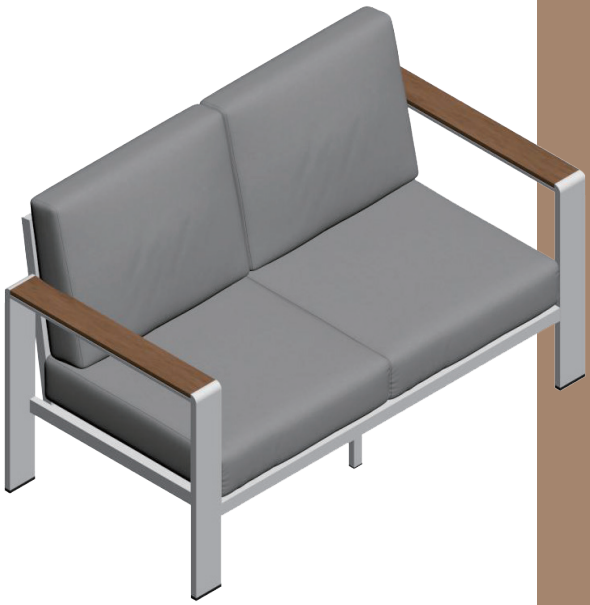

- Excellent weather resistance
- Easy to clean and maintain

Email: yz.aftersales@gmail.com

Instruction Manual

ASSEMBLY INSTRUCTIONS:

·Our clear, easy-to-follow, step-by-step instructions will guide you through the project from start to finish.

·Do not skip any steps. It is of utmost importance to assemble all of the parts according to the directions.

·Item identification: For ease of identification, all parts are labeled to correspond to the step number in which the part is used.

IMPORTANT:

·Read following instructions carefully before using the chair.

·Be aware that some parts are heavy and have sharp edges.

·Do not overtighten screws (Insert all screws before tighten screws).

·Firmly secure all bolts, screws and nuts before use.

·Please do not exceed the weight limitations of this item.

·Reconfirm that all bolts, screws, and nuts are secure every 90 days.

CARE &SAFETY

·Always use on firm level ground.

·Keep all children and pets away from assembly area. Children and pets should be supervised while the product is being assembled.

·The assembled product should be located at least 6 feet (2m) from any obstruction such as fence, garage, house, overhanging branches, laundry lines or electrical wires.

·Do not use or store this item in the proximity of open flame or flammable/-combustible chemicals.

·In case of fire, do not attempt to extinguish any burning polypropylene with water.

·Be very careful when folding chair to avoid smashing your hands or fingers.

·Please contact Customer Service if you have any problems or discover any missing parts.

Care & Maintenance



Do not put hot items directly on furniture surface.



Do not clean furniture with harsh cleansers or polish.



To obtain the longest lifespan of your outdoor products, minimizing exposure to direct sunlight is recommended.



Children should not climb or jump on the furniture.



Do not write on furniture without a padded barrier to protect the surface.



To obtain the longest lifespan of your outdoor products, avoid extended and lengthy exposure to rain and snow. Whenever possible cover the product and /or place under patio or awnings.



Stains may be removed with mild soap solution and damp cloth.



Keep away from sources of ignition.



Dust and pick-up spills using a clean, non-colored, lint-free cloth.

ASSEMBLY PARTS

A 	B 
Armrest: 1 pc	Armrest: 1 pc
C 	D 
Seat panel: 2 pc	Backrest: 2 pc
E 	① 
Legs: 2 pcs	Allen wrench: 1 pc
② 	③ 
M6*35 screws: 6 pcs	M6*45 screws: 4 pcs
④ 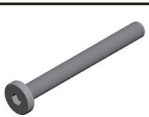	⑤ 
M6*55 screws: 3 pcs	Washers: 6 pcs

ASSEMBLY PARTS

⑥	⑦
	
Nuts: 3 pcs	Wrench: 1 pc

⑧	⑨
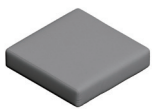	
Seat cushions: 2 pcs	Back cushions: 2 pcs

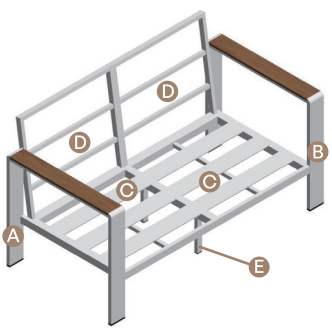

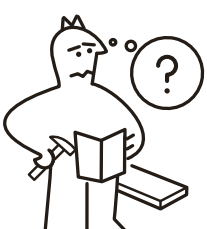



Please contact:
yz.aftersales@gmail.com



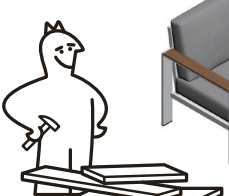



Step 1

Place the two seat panels(C) in the same direction, then install the legs(E) onto the seat panels. Align the holes and then put M6 washers(⑤) on both sides. Then insert the M6*55 screws(④) and cover the M6 nuts(⑥) on the other side, then tighten them 1/2 tight with the Allen wrench(①) and wrench(⑦).

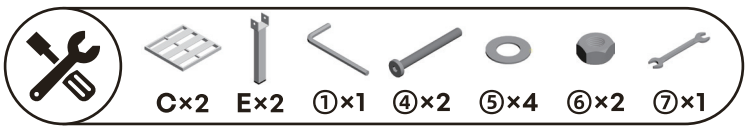

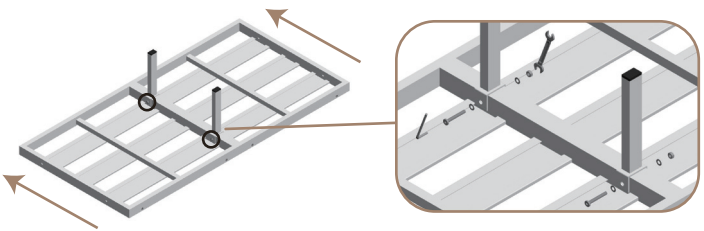

Step 2

Place the two backrests(D) in the same direction, align the holes, then place M6 washers(⑤) on both sides, insert the M6*55 screw(④) and cover the M6 nut(⑥) on the other side, then tighten them 1/2 tight with the Allen wrench (①) and wrench(⑦).

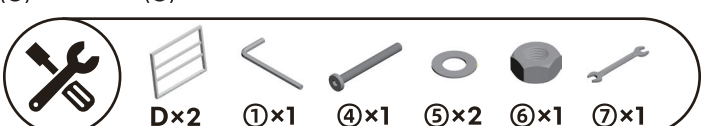

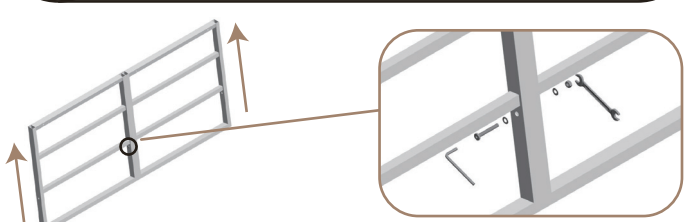

Step 3

Connect the seat with the backrest together, first insert all the M6*45 screws (③) into the hole and align them, then use the Allen wrench(①) to tighten the M6*45 screws(③). Then tighten all the screws that were not fully tightened before.

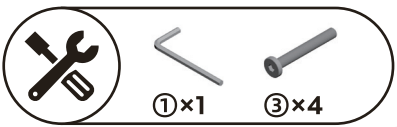

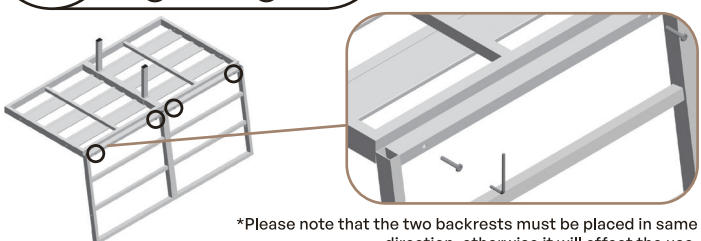

*Please note that the two backrests must be placed in same direction, otherwise it will affect the use.

Step 4

Connect the right armrest(A) with the seat and backrest together. Use Allen wrench(①) to tighten M6*35 screws(②) completely.

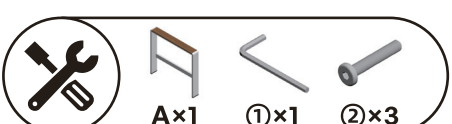

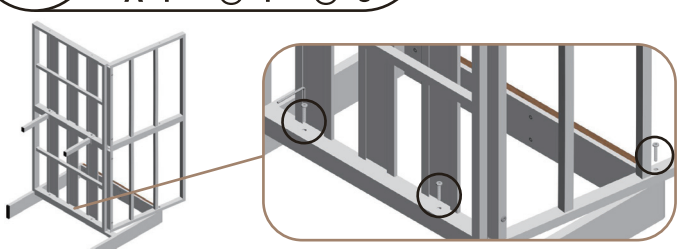

Step 5

Connect the left armrest(B) with the seat and backrest together. Use Allen wrench(①) to tighten M6*35 screws(②) completely.

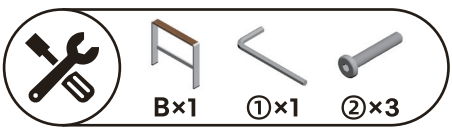

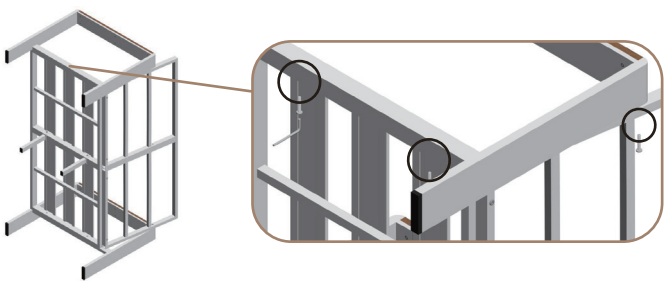

Step 6

Place the sofa upright and put the Seat Cushions(⑧) and Back Cushions(⑨).

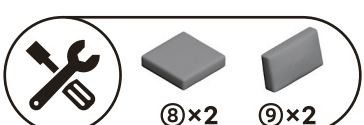

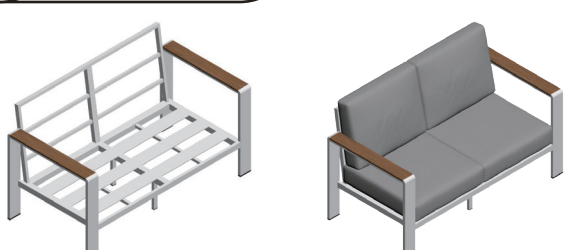

PAY ATTENTION

DO NOT EXCEED THE MAXIMUM LOAD OF *800LBS*.



DONE!

*Due to transportation, the cushion may be slightly compressed and the surface fabric may have creases. It will take time to recover, but gently tapping it can speed up the rebound.

WARRANTY

Love Seat Sofa

3-year basic Warranty Program

- Offers a 3-year basic warranty on the entire chair from the date of purchase against defects in material and workmanship. During this period we will repair and replace, at our discretion, the defective component.

- This warranty does not apply to improperly installed, handled, abused, damaged by user error, nor to any unit which has been repaired or altered by unauthorized repair companies.

- Under no circumstances will the customer entitled warranty to consequential or incidental damages. This limited 3-year basic warranty will only grant customers certain legal rights; customers may have other rights according to different state laws.

HOW TO CONTACT US ON AMAZON?

Step 1:
Log in to your Amazon account.

Step 2:
Go to **Your Orders**. Select the item you purchased from us.

Step 3:
Select **Contact seller.**

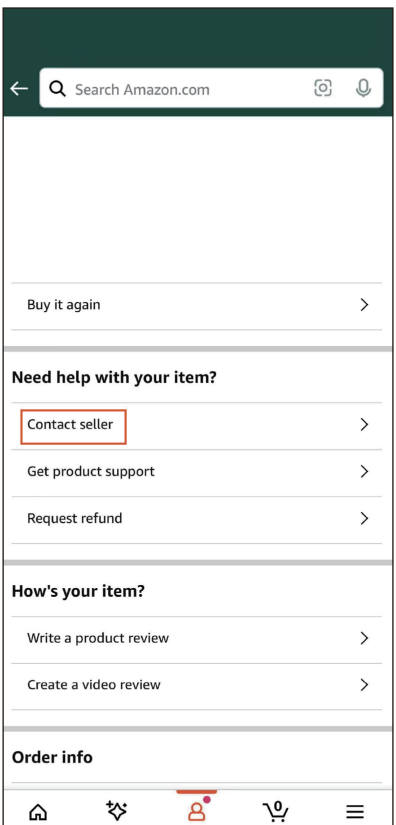

Love Seat Sofa

THANK YOU

YOUR SUPPORT MEANS A LOT TO US

Scan to watch installation video
and activate your warranty.

THANK YOU FOR SHOPPING WITH US!

If you have any questions, or need assistance with use, parts, or customer service, please contact: ***yz.aftersales@gmail.com.*** To help us identify your order, please include your 17-digit Amazon Order #. Our professional team will be there to assist you.

Customer Service Team

CUSTOMER SUPPORT

yz.aftersales@gmail.com (Email)

Whatsapp Toll Free