



⚠ WARNING



Children have died from furniture tipover.

To reduce the risk of furniture tipover:

- ALWAYS install tipover restraint provided.
- NEVER put a TV on this product.
- NEVER allow children to stand, climb or hang on drawers, doors, or shelves.
- NEVER open more than one drawer at a time.
- Place heaviest items in the lowest drawers.

This is a permanent label.

Do not remove!

ASSEMBLY STRUCTURE REFERENCE DIAGRAM

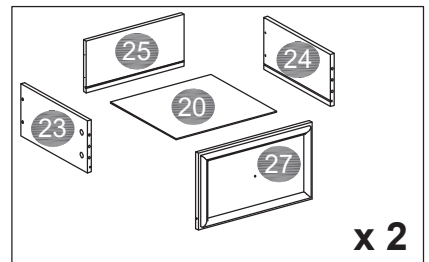
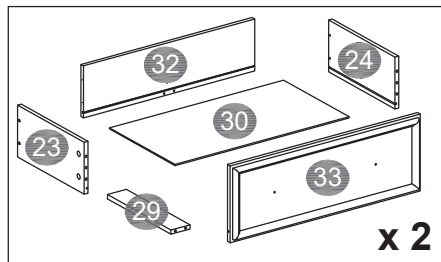
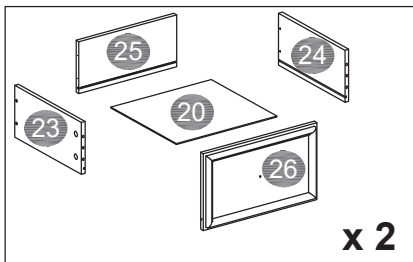
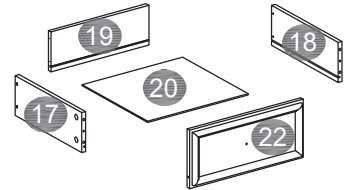
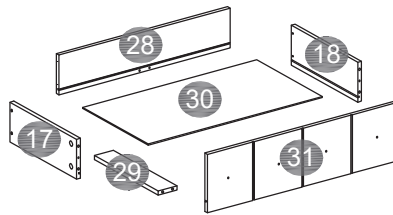
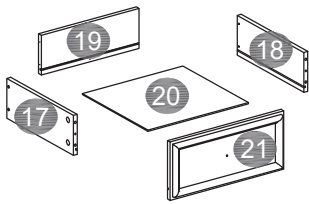
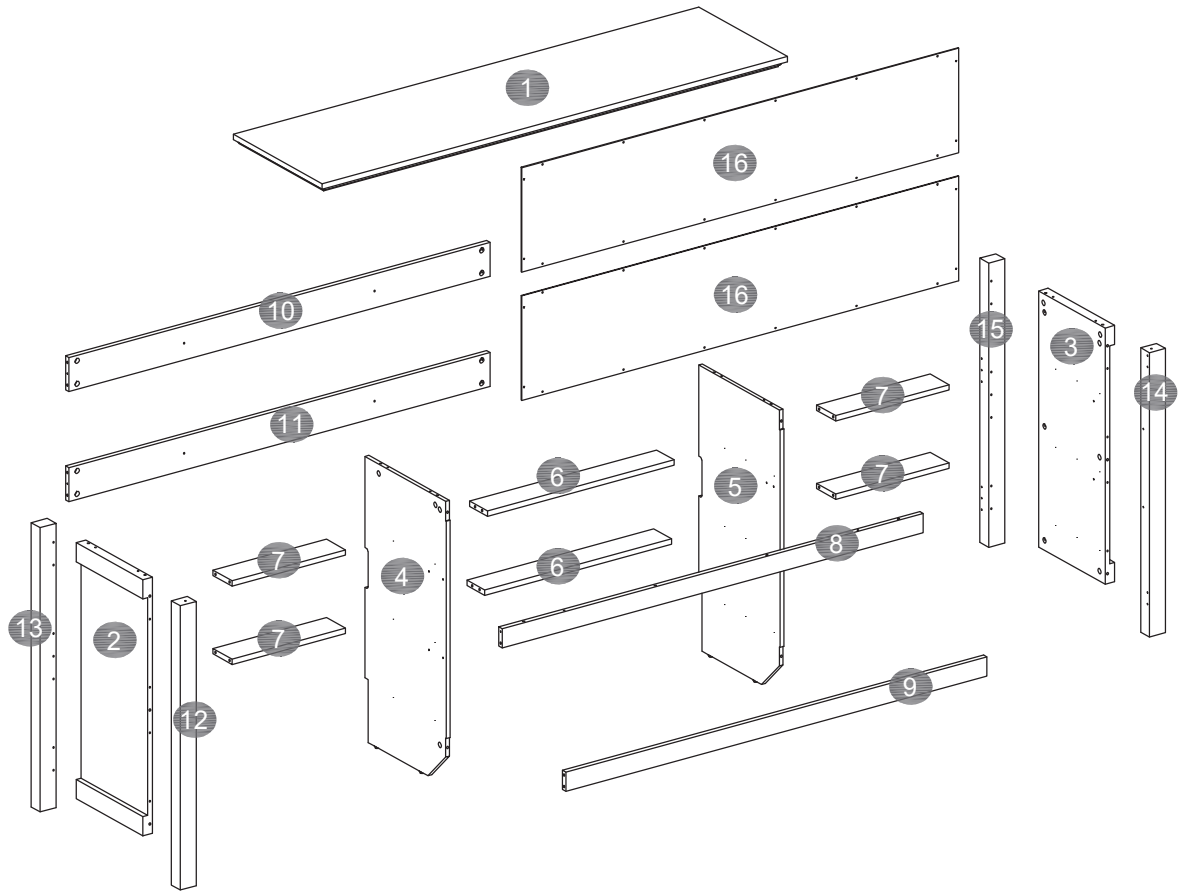

PARTS

A



x108+2

B

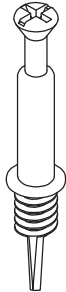

x108+2

C



Φ6*30mm
x52+2

D



x4

E

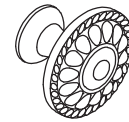

x14

F



M4*18mm
x14+1

G

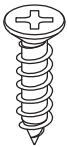

Φ3*12mm
x102+2

H



Φ3*14mm
x32+2

I



x2

J

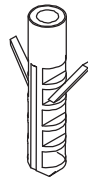

x2

K



Φ4*35mm
x44+2

L



M3

1

M

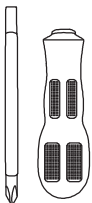

x 1

N



Attention: there are 4 kinds of slides in our product, in which 2 are Boards slides, which marked as CL & CR and contains 9 pieces respectively, and the other 2 are the Drawer slides, which marked as DL & DR and contains 9 pieces respectively.

The hardware quantities listed above are required for proper assembly. Some extra hardware may also have been included.

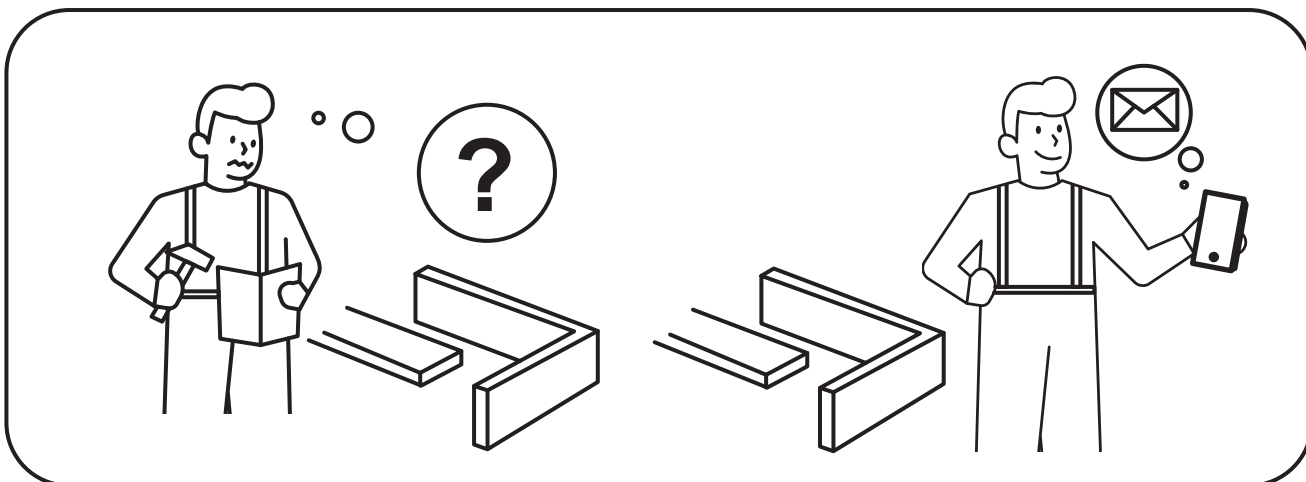
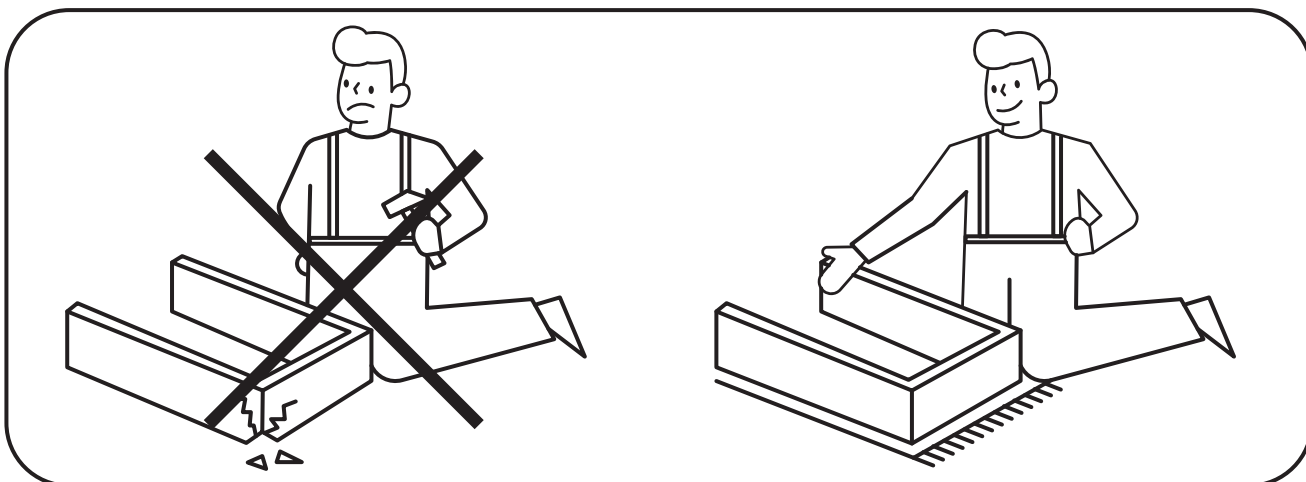
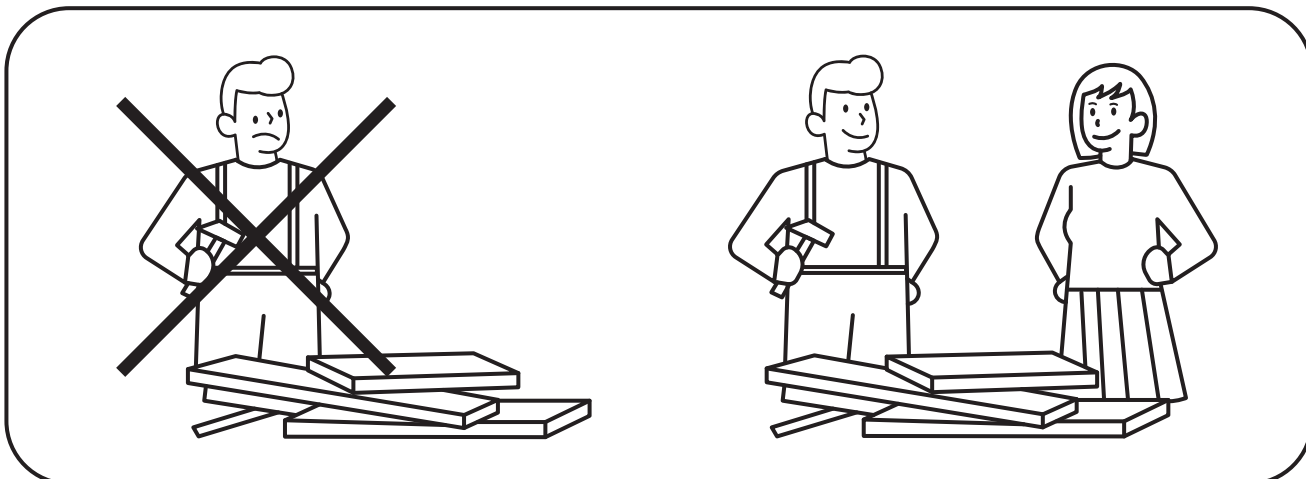
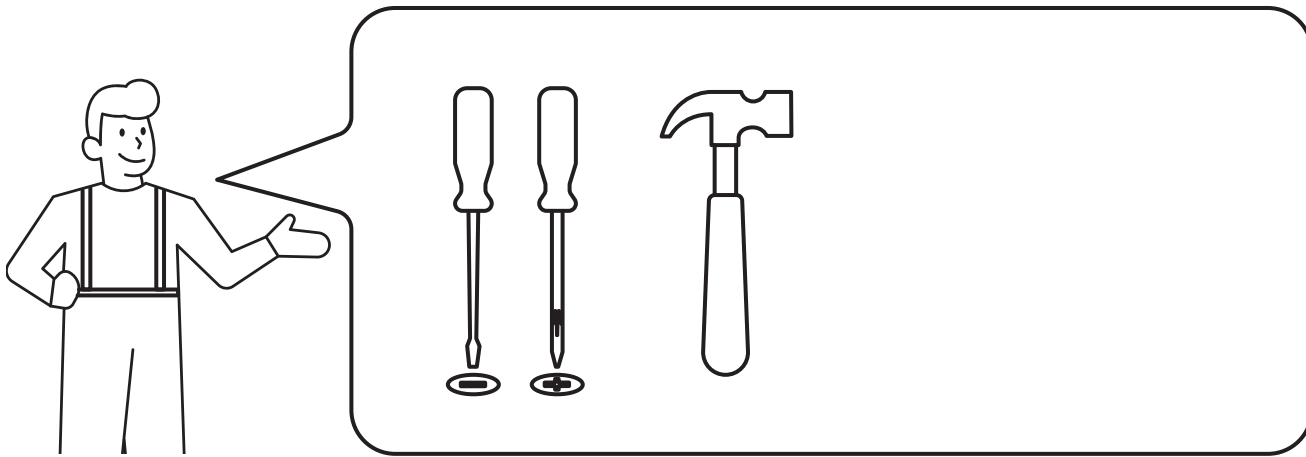

How to work the Knock Down (kd) assembly system

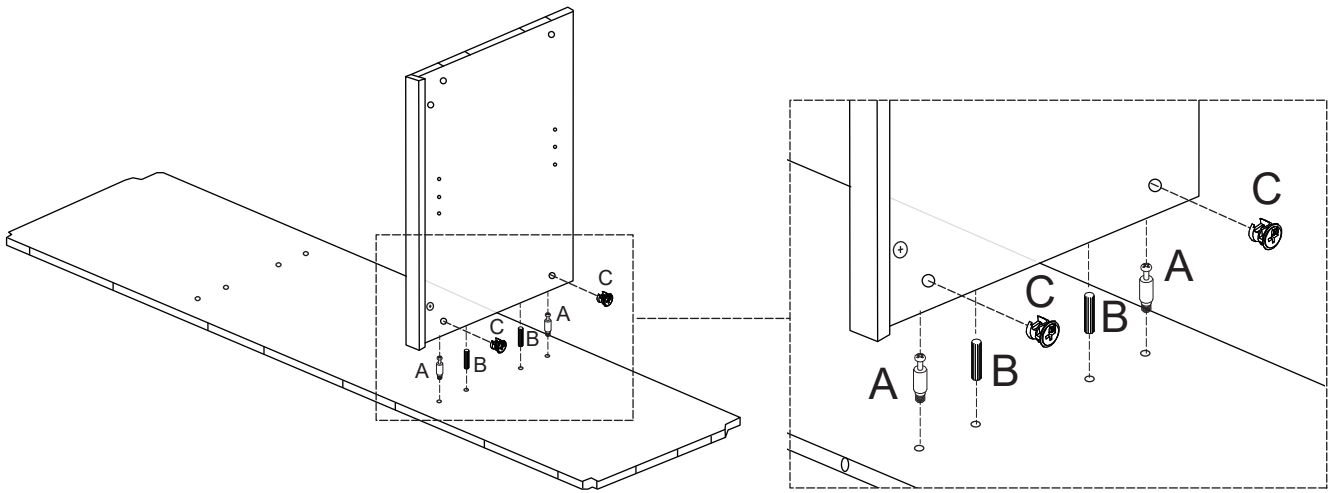

How to install Wood Dowel

Insert the wood dowel [B] at least half way by tapping lightly with a rubber mallet, IF NECESSARY.

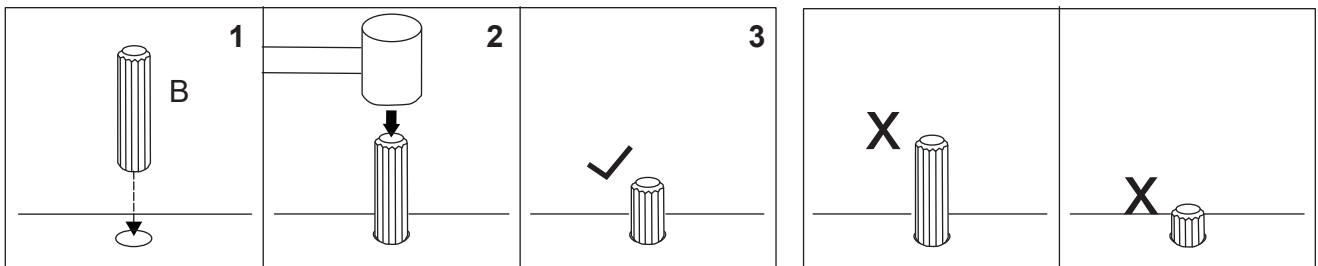

How to use the Cam Lock system

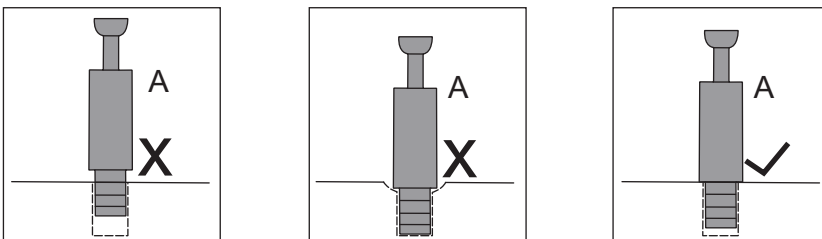

1. Screw the cam bolt [A] into the threaded insert on the panel.
2. Connect both panels together making sure cam bolt [A] goes into the pre-drilled large hole on the end of panel for cam lock [C].
3. Insert the cam lock [C] into the pre-drilled large hole on the panel. **Make sure the cross slot of cam lock [C] faces out.**
4. Rotate the cam lock [C] **clockwise** with a self-supplied philips screwdriver to lock the cam bolt [A] in place.

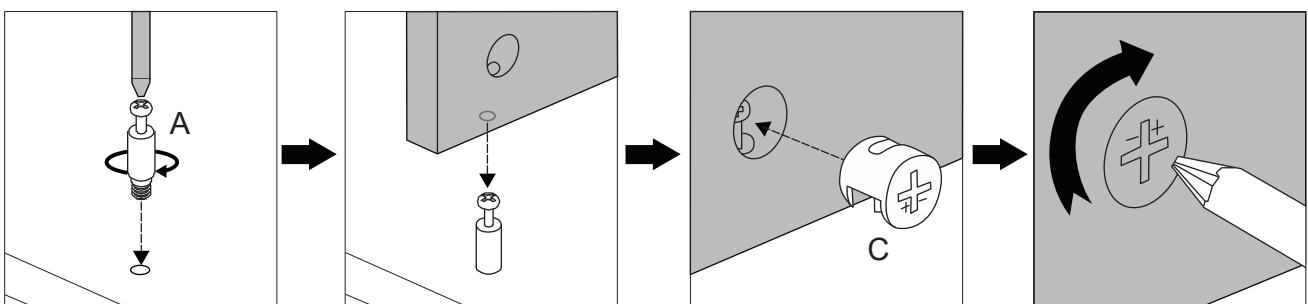

Before installing the product, observe the general structure. It is divided into 5 parts in total:

1. Install the Boards and Slides (② & ⑫ & ⑬ & ④ & ⑤ & ③ & ⑭ & ⑮)
2. Install the Top Panel (①) & Frame Part (⑥ & ⑦ & ⑧ & ⑨ & ⑩ & ⑪)
3. Install the Back Panel (⑯)
4. Install the Drawers
5. Install the Drawers Slides

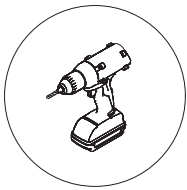

We recommend using a power drill to assemble.



Step 1

Using Screws (G) to assemble Slide (CL) to Board (④).

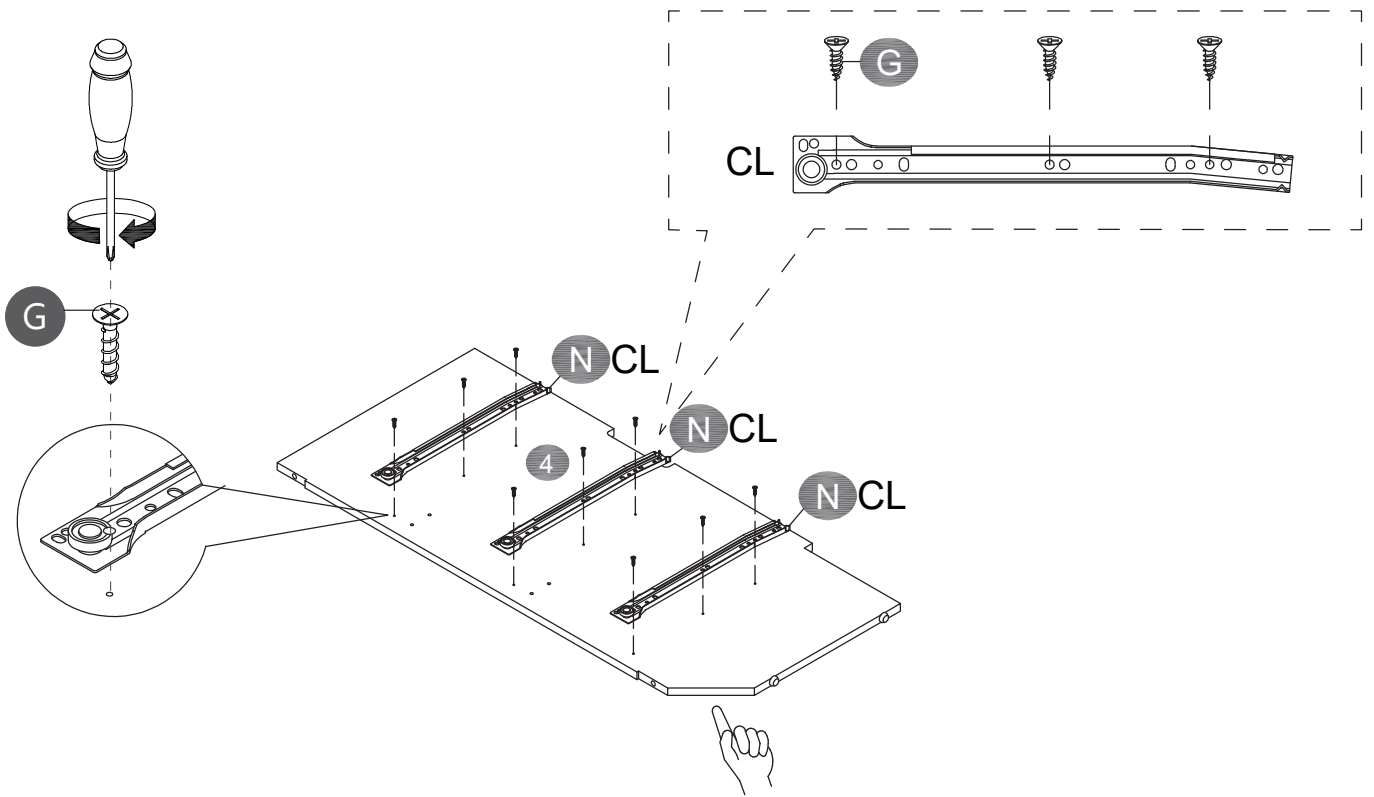

Using Screws (G) to assemble Slide (CR) to Board (④).

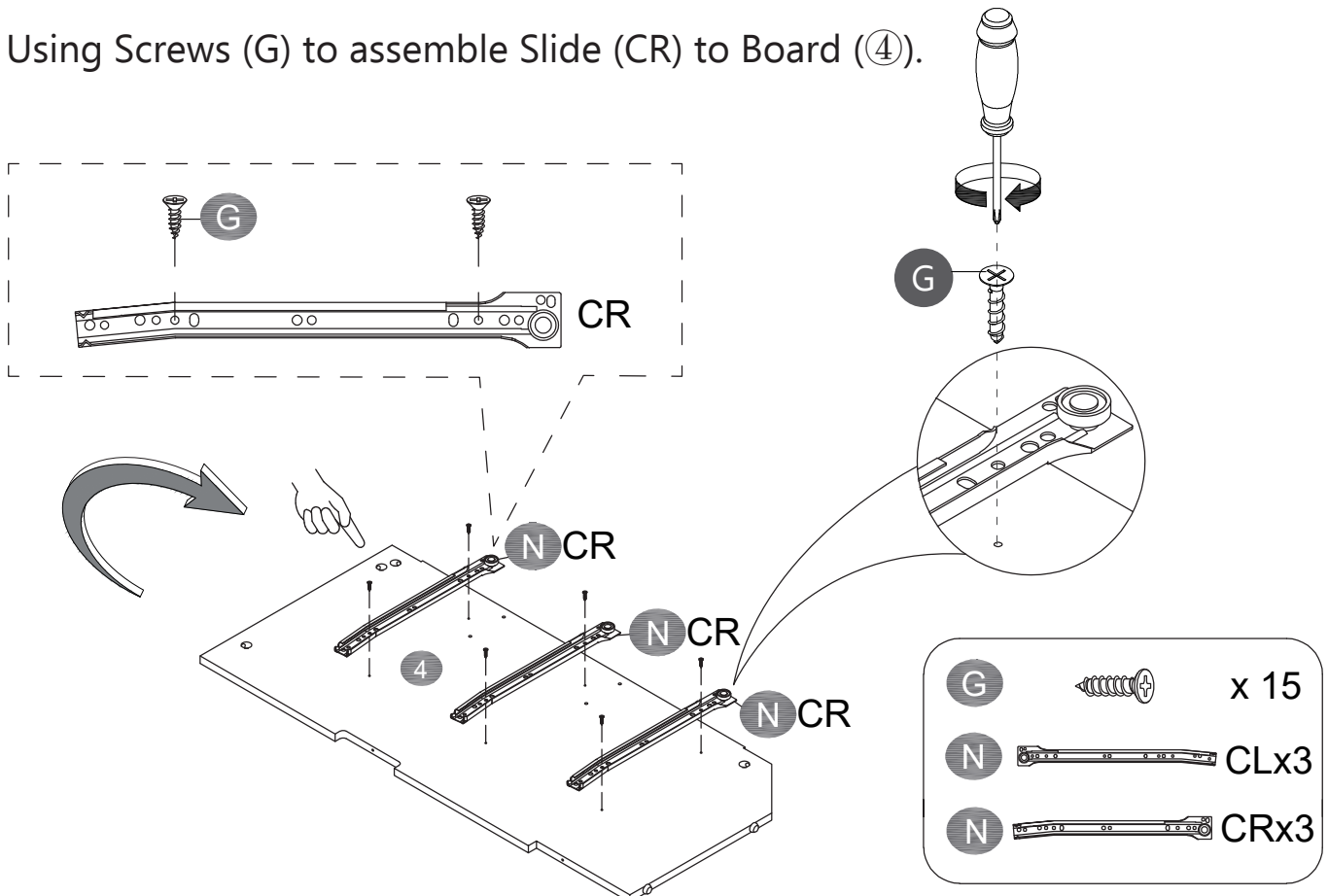

Display. Non-installation steps

Reference to the completion of the installation:
checking the position of the slides and screws in the board.

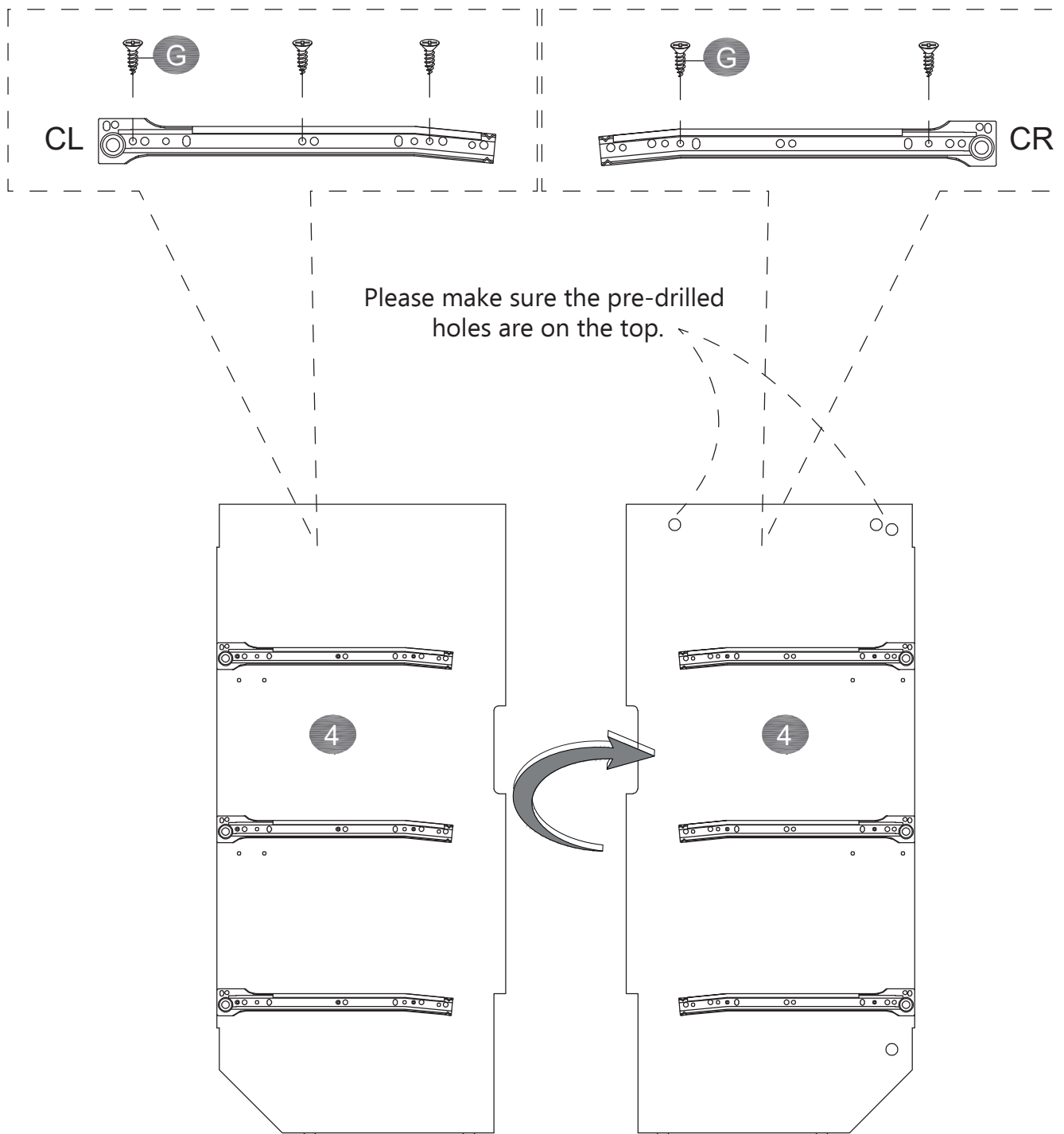

TIP: The screws for the slide must be tightened very tightly, and don't tilt the screws, otherwise the drawers will get stuck and won't fit in.

Step 2

Using Screws (G) to assemble Slide (CL) to Board (⑤).

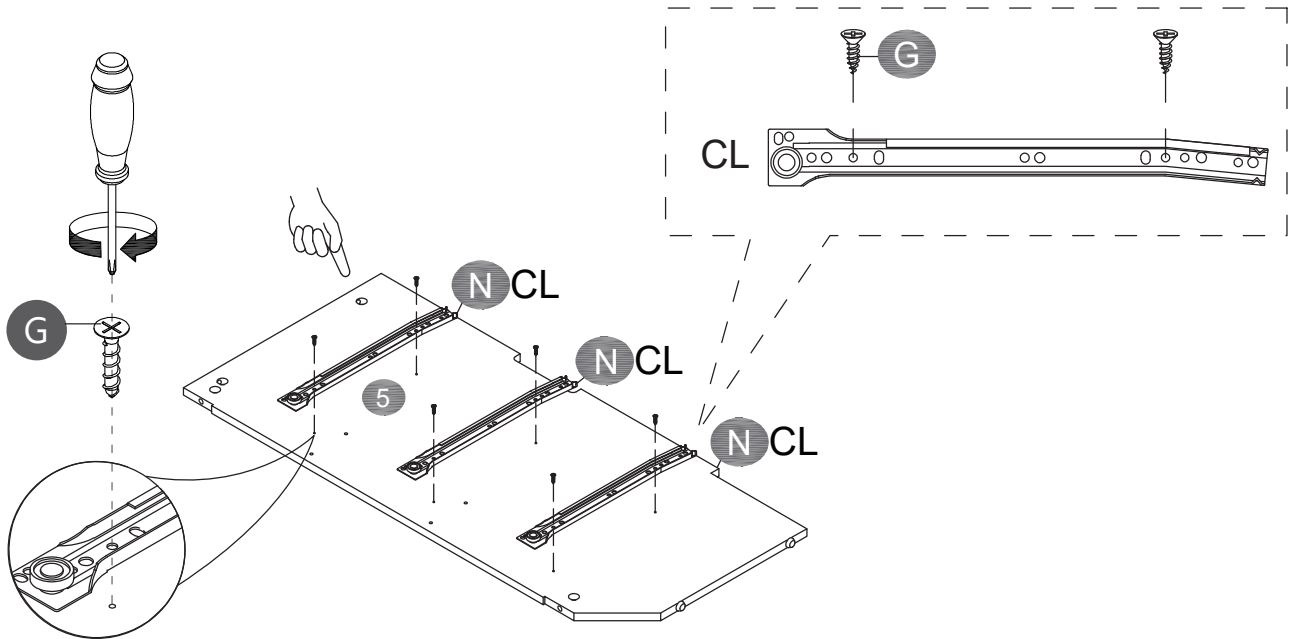

Using Screws (G) to assemble Slide (CR) to Board (⑤).

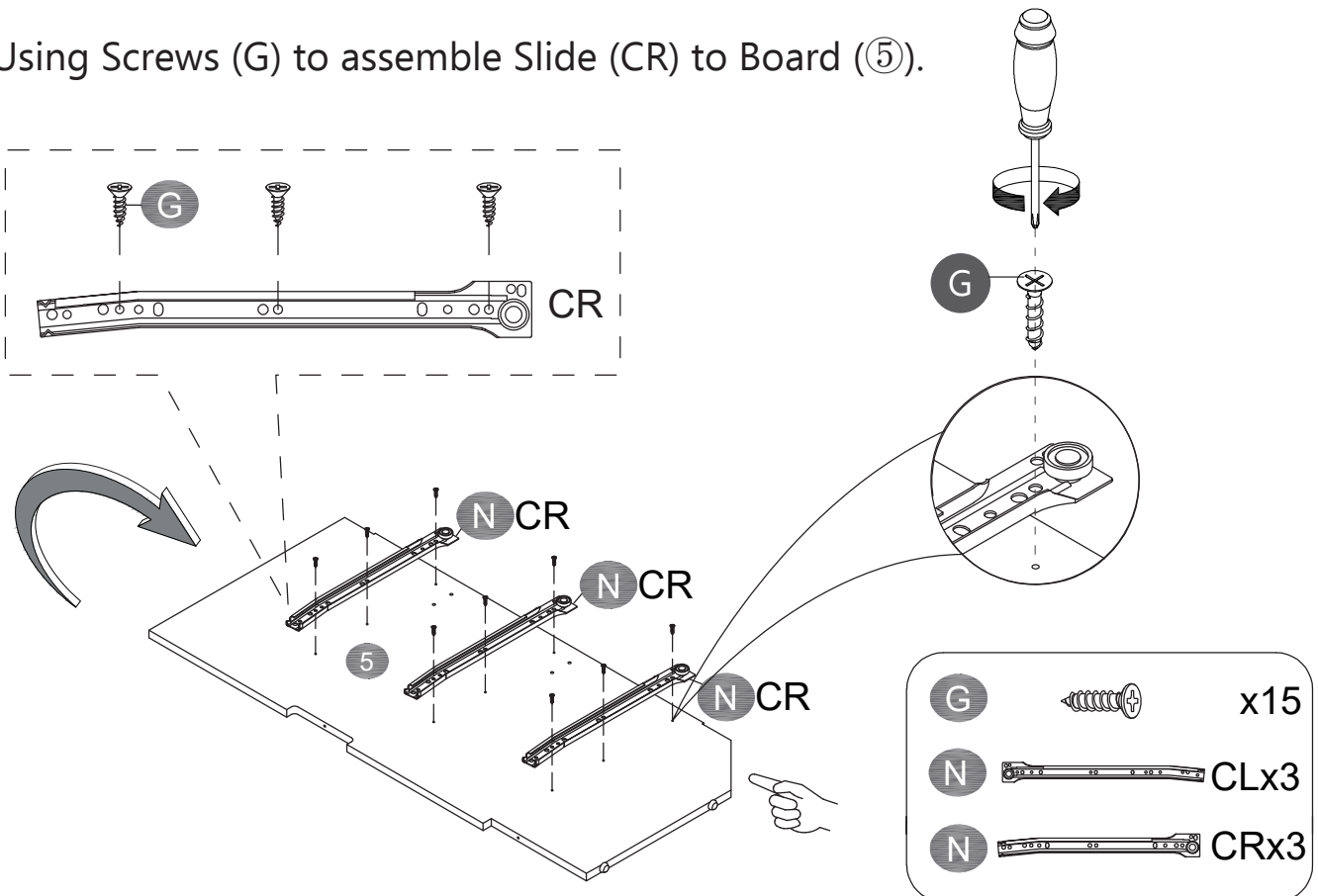

Display. Non-installation steps

Reference to the completion of the installation:
checking the position of the slides and screws in the board.

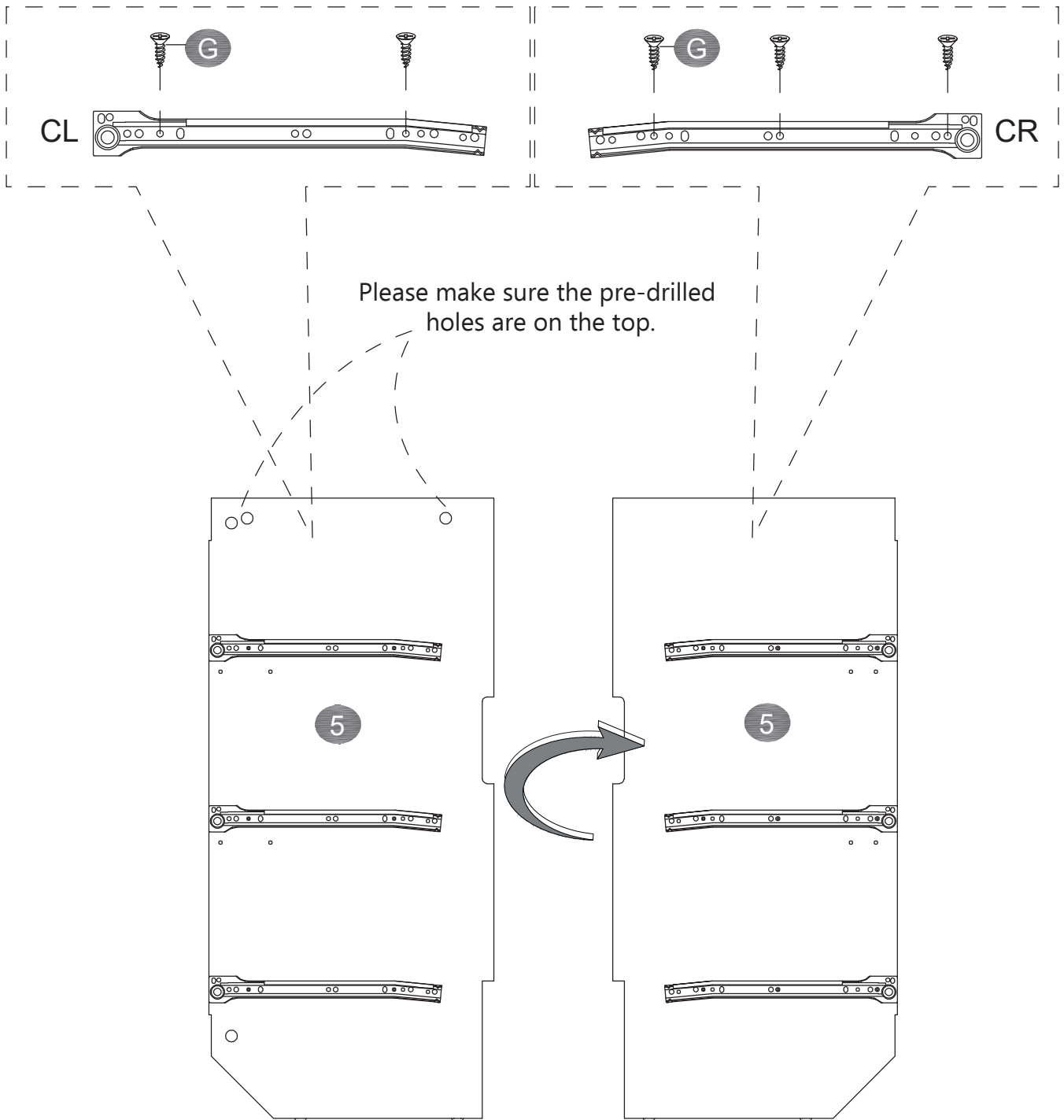

TIP: The screws for the slide must be tightened very tightly, and don't tilt the screws, otherwise the drawers will get stuck and won't fit in.

Step 3

Securing Cam Bolt (B) into Board (④).

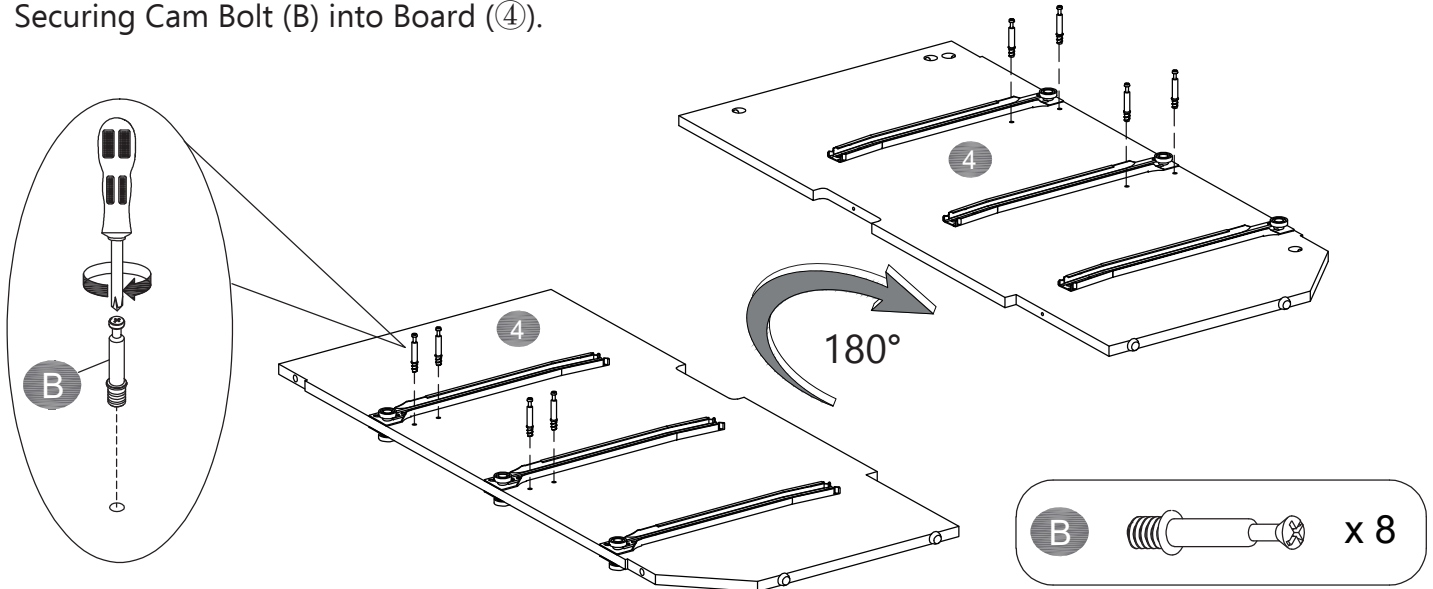

Step 4

Attach Board (⑥) to Board (④). Using Cam Lock (A) secure Board (⑥) to Board (④).

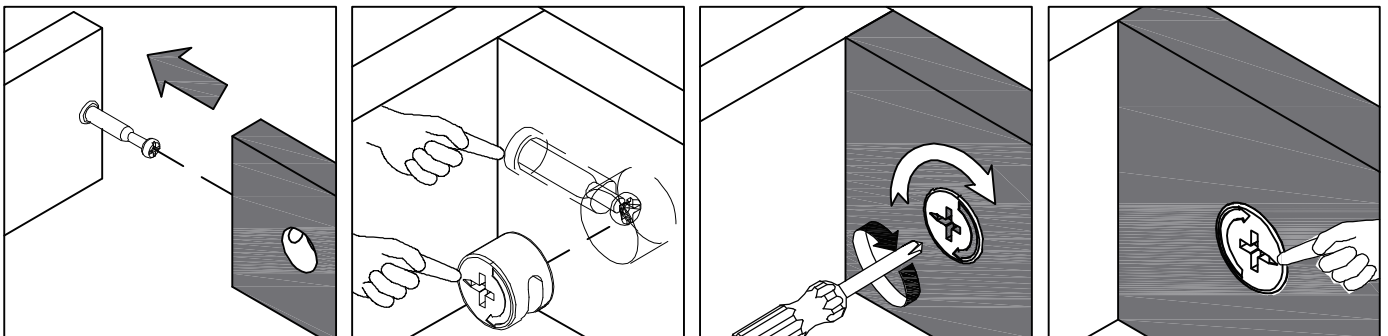
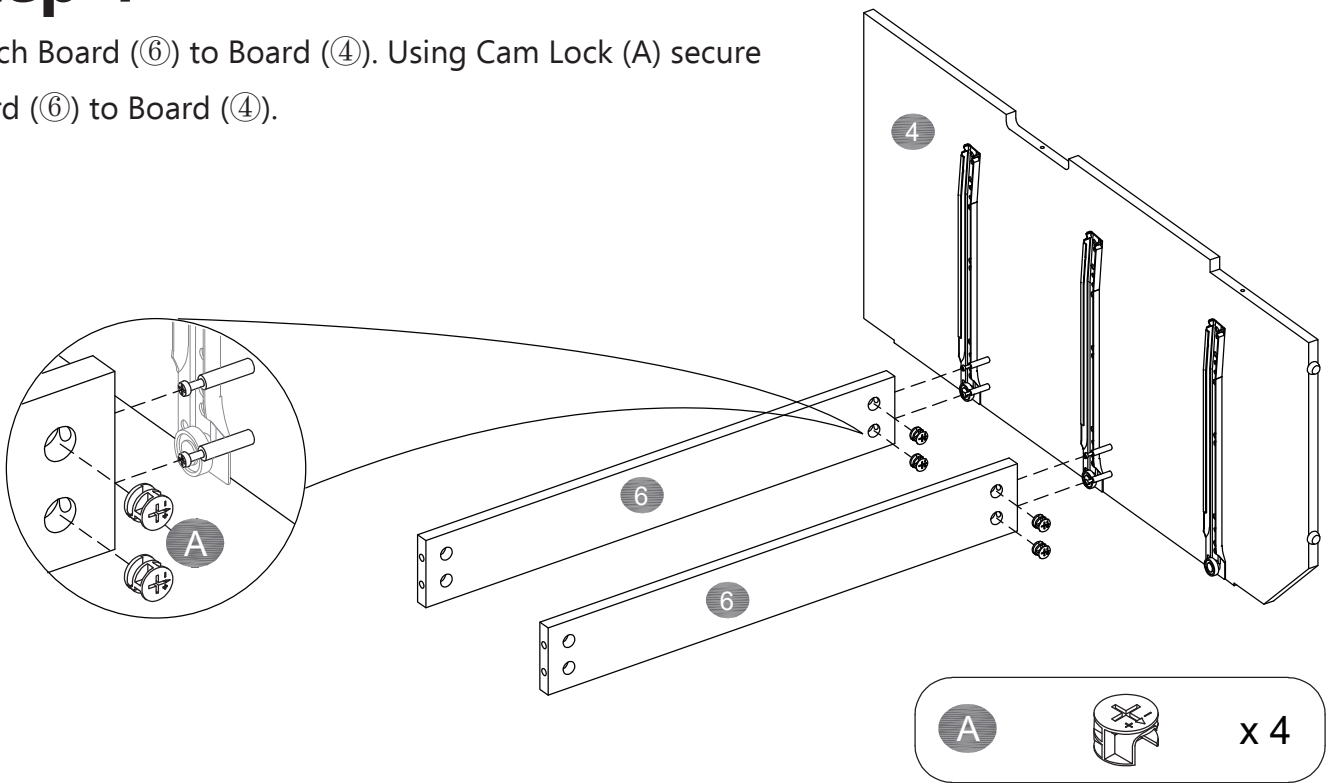

Step 5

Securing Cam Bolt (B) into Board (5).

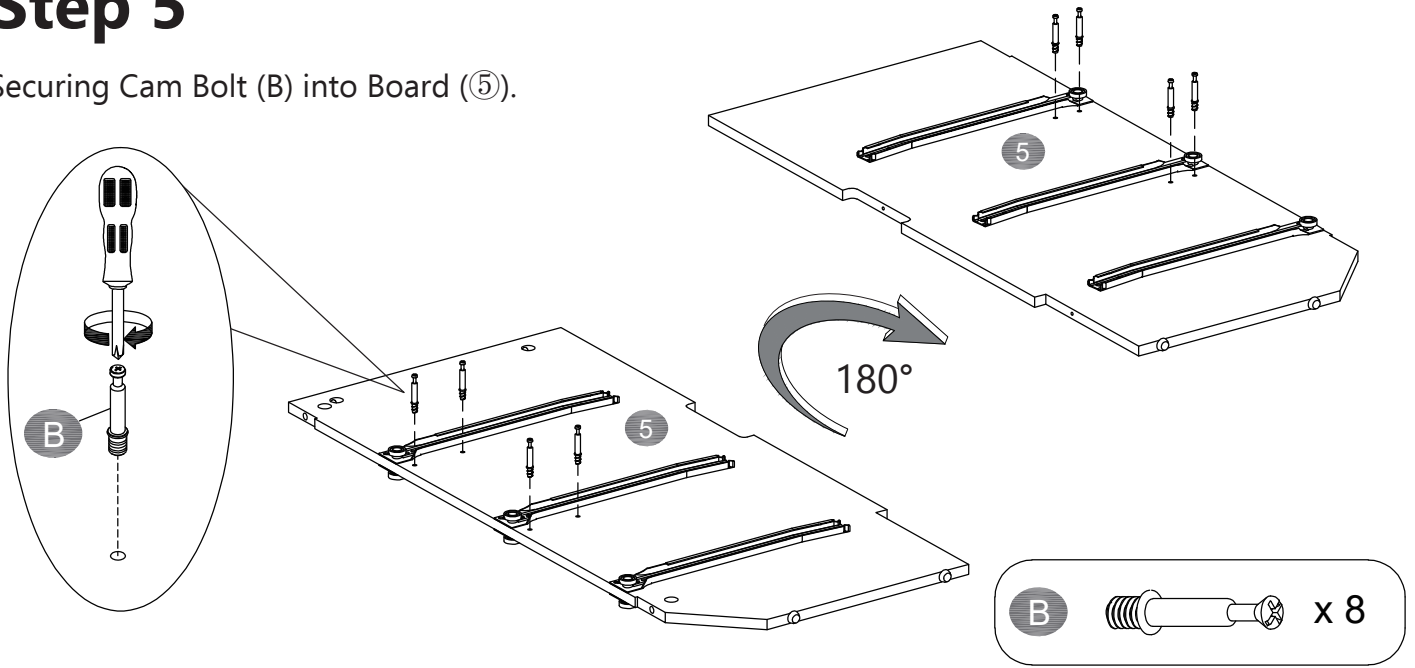

Step 6

Attach Board (5) to Board (6). Using Cam Lock (A) secure Board (5) to Board (6).

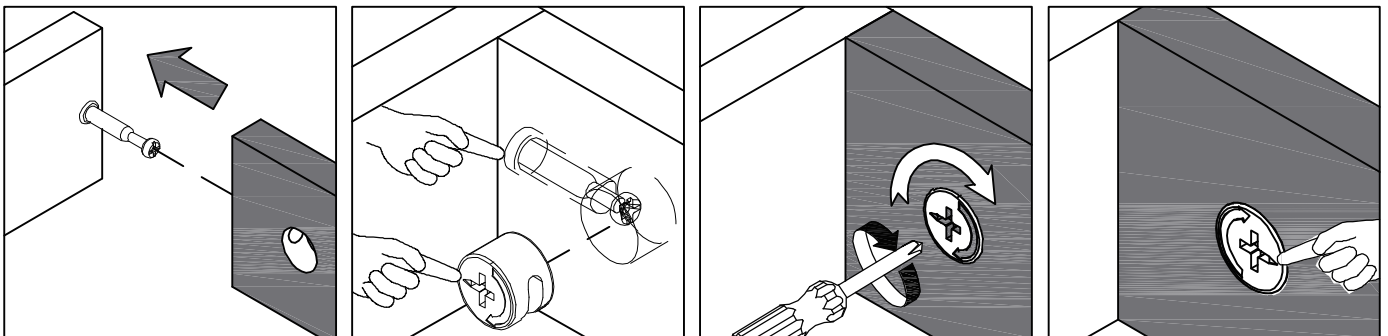
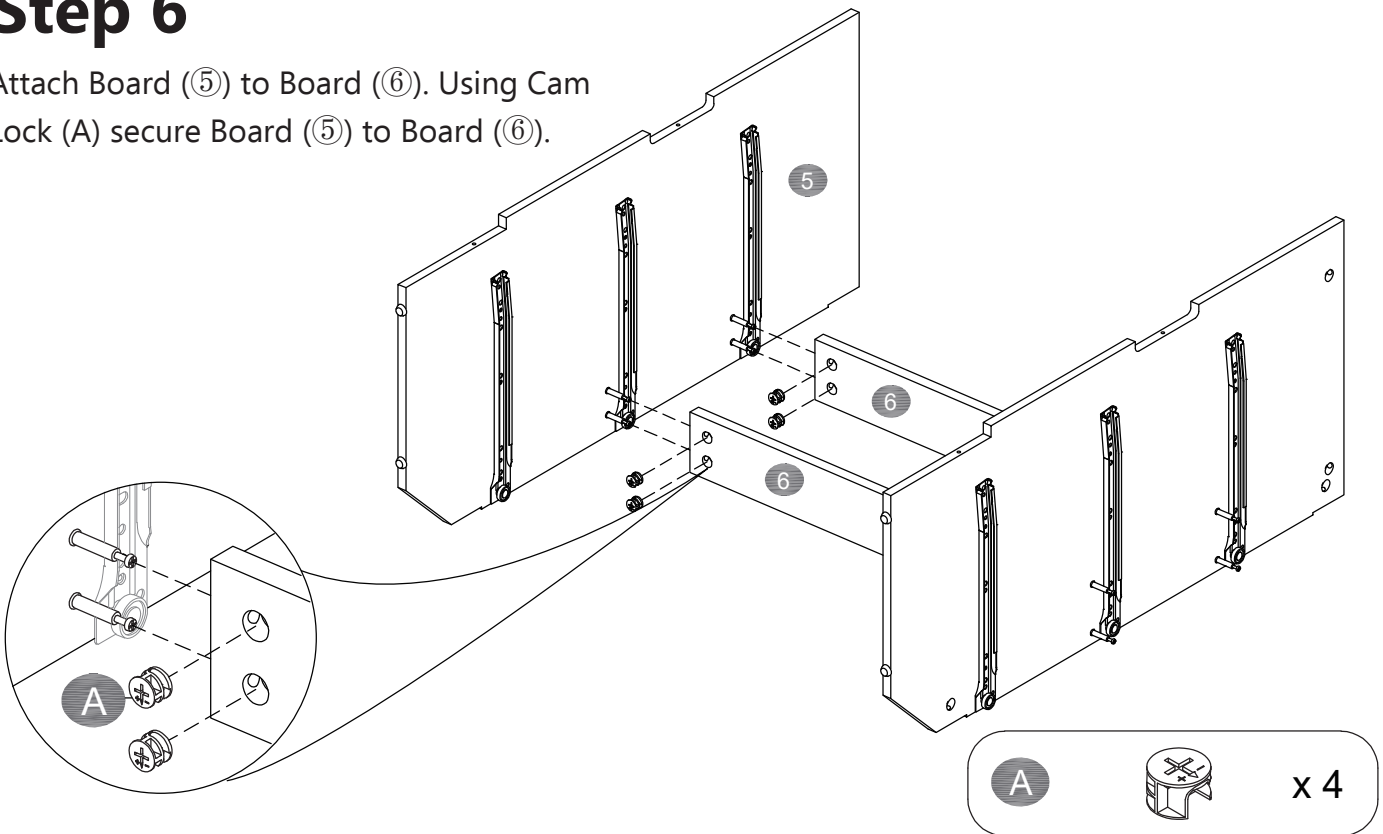

Step 7

Securing Cam Bolt (B) into Board (8&9).

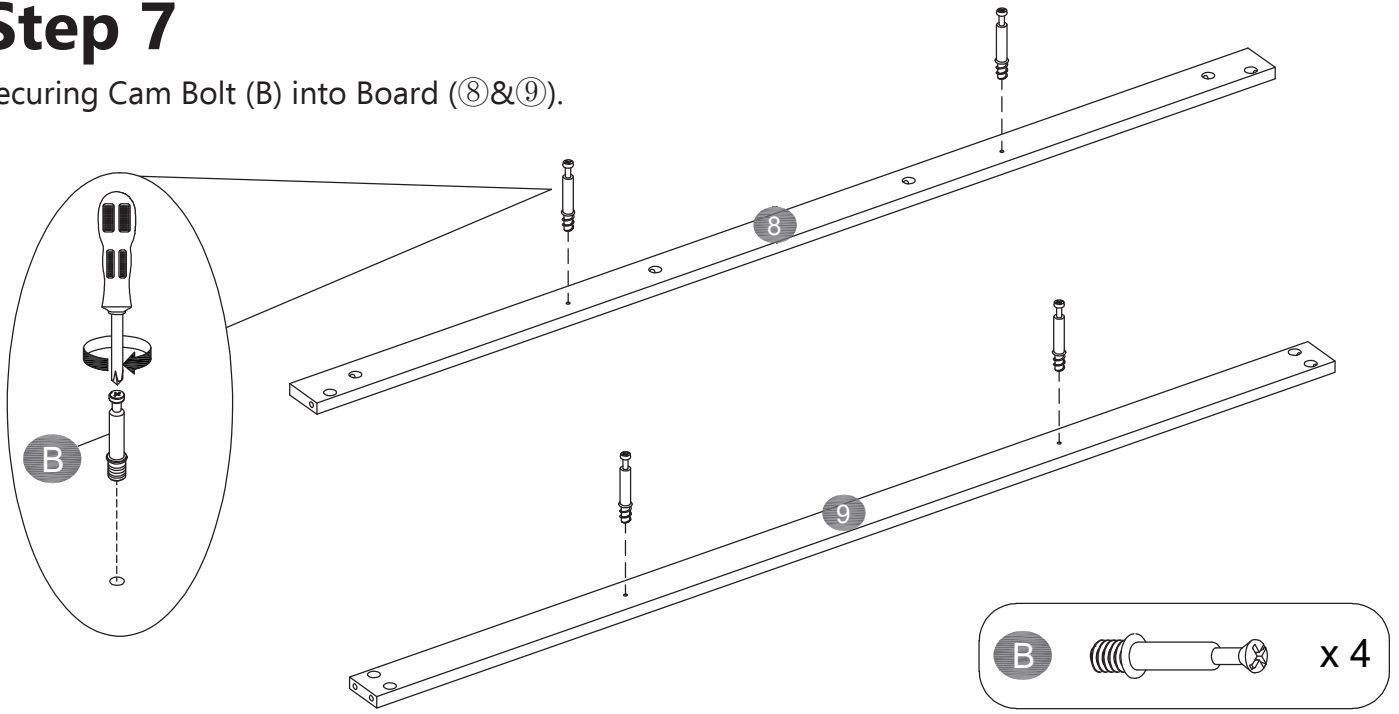

Step 8

Attach Board (8&9) to Board (4&5).

Using Cam Lock (A) secure Board (8&9) to Board (4&5)

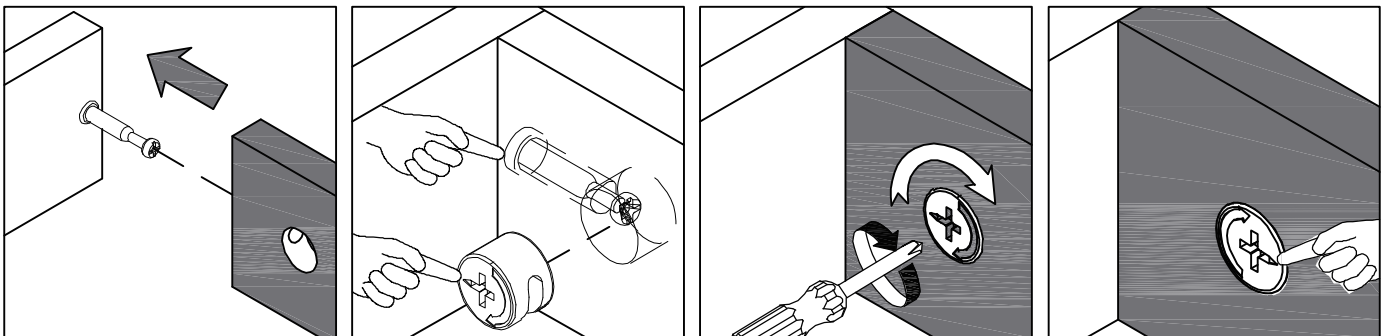
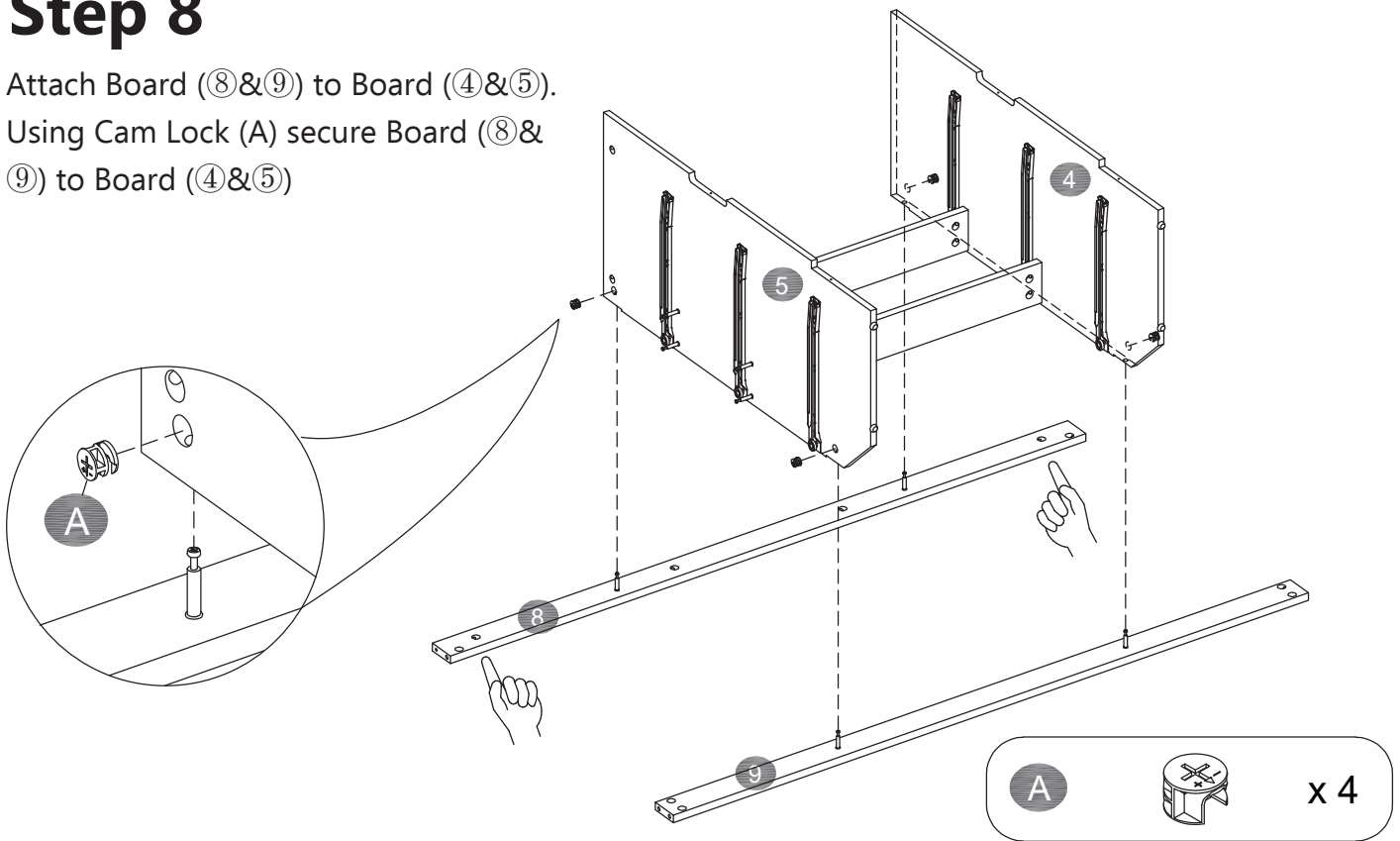

Step 9

Attach Board (7) to Board (4&5). Using Cam Lock (A) secure Board (7) to Board (4&5).

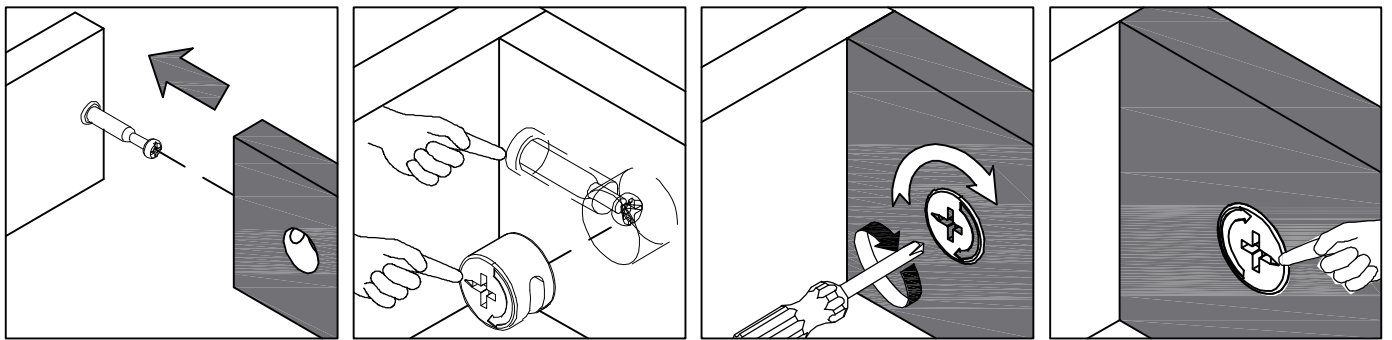
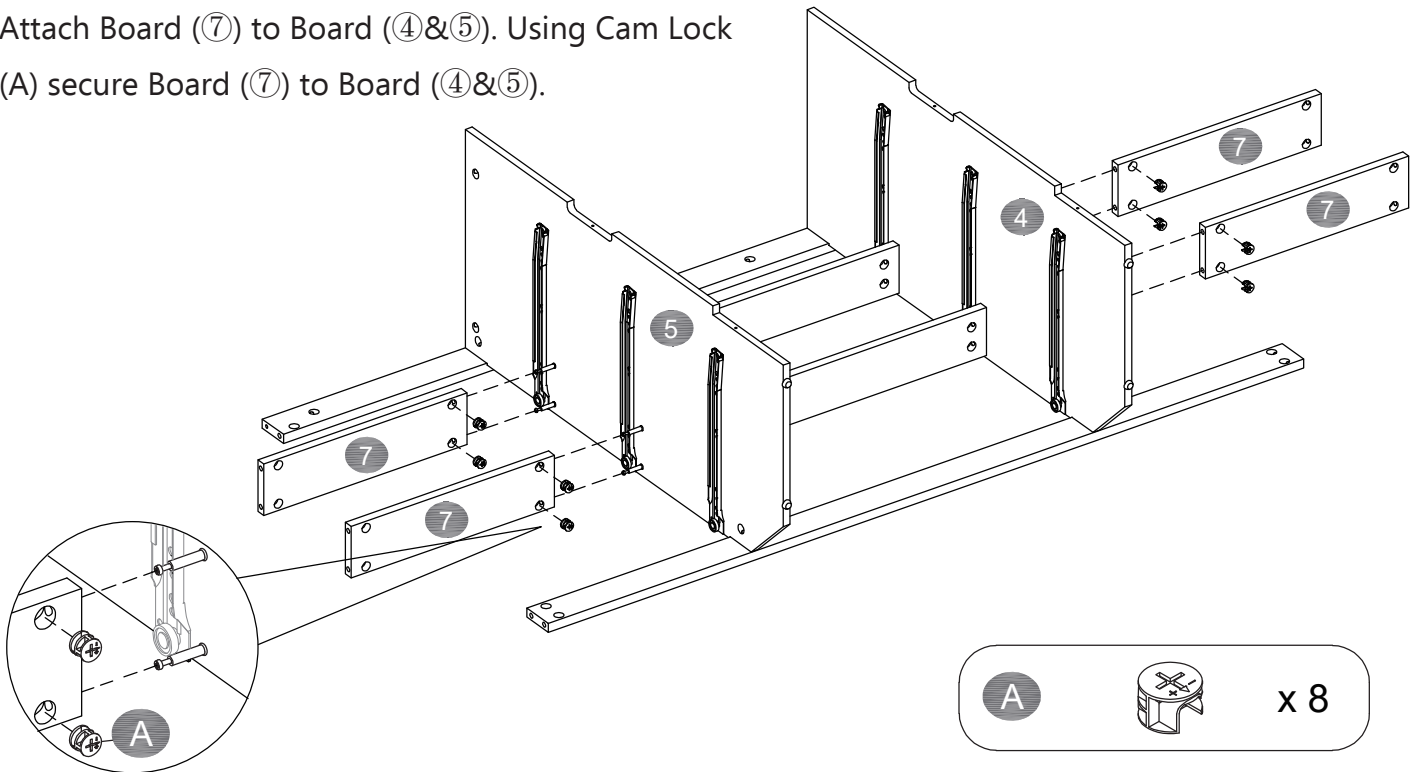

Step 10

Using Screws (D) secure Board (10&11) to Board (4&5).

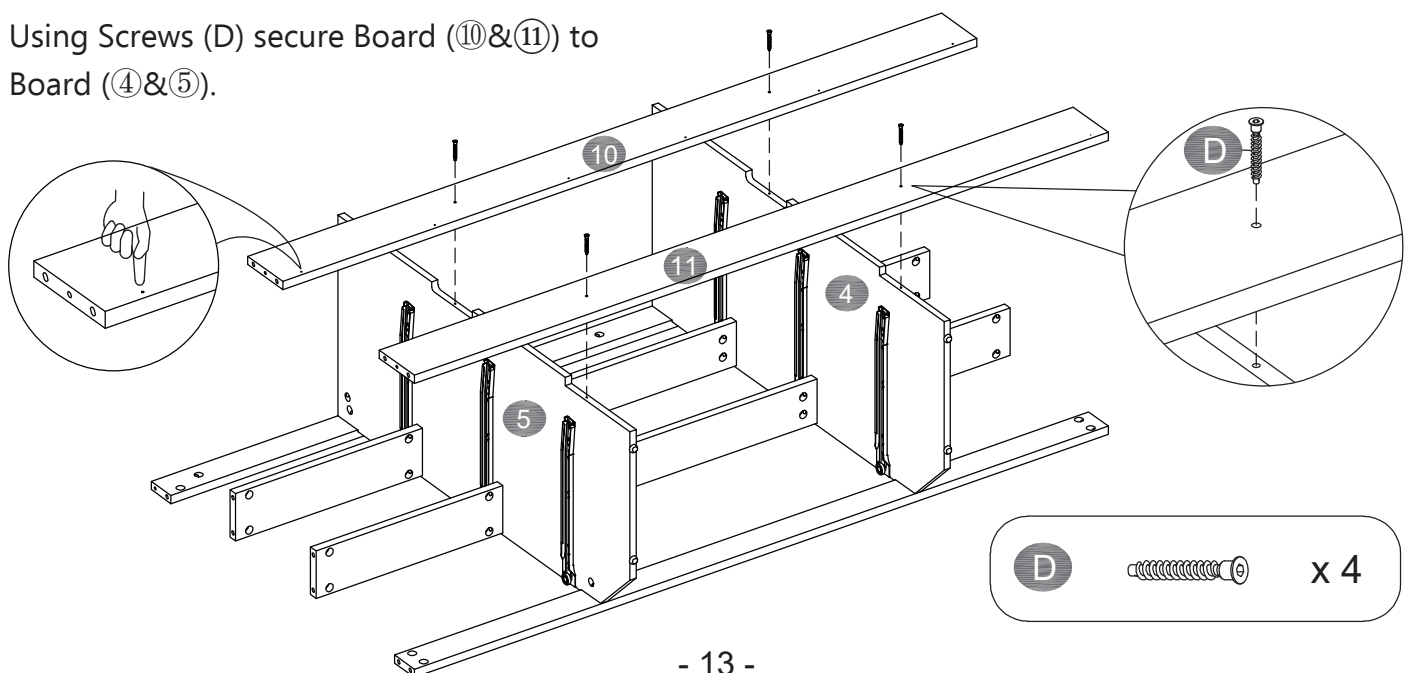

Step 11

Securing Cam Bolt (B) into Board (12&13).

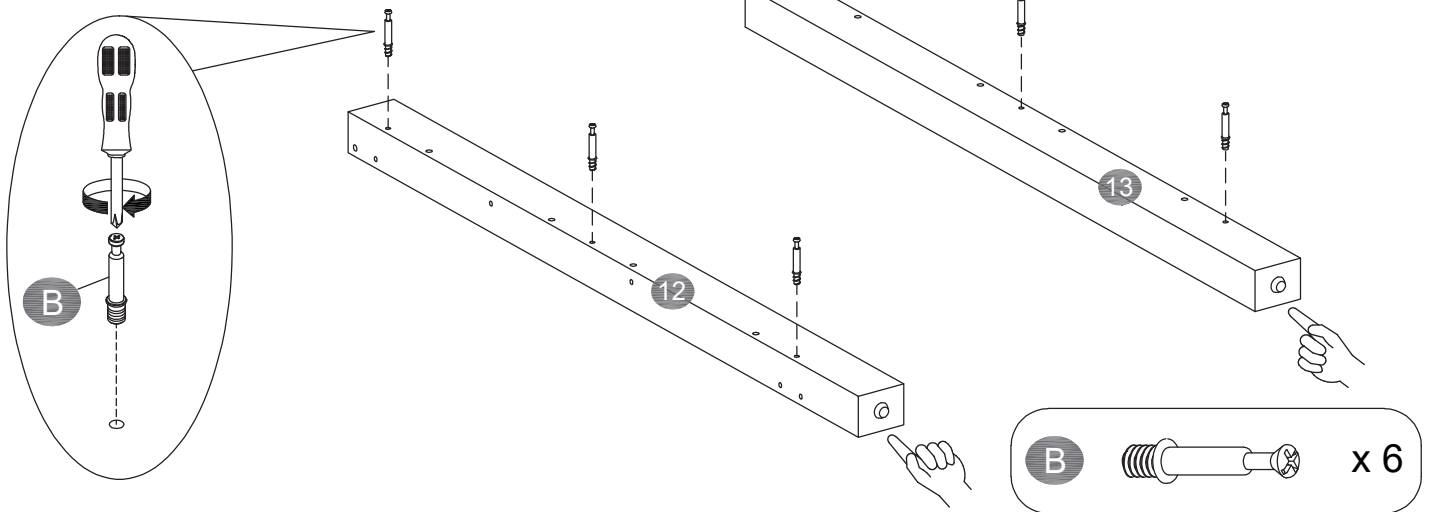

Step 12

Inserting Wooden Dowel (C) into Board (2), then attach Board (12&13) to Board (2). Using Cam Lock (A) secure Board (12&13) to Board (2)

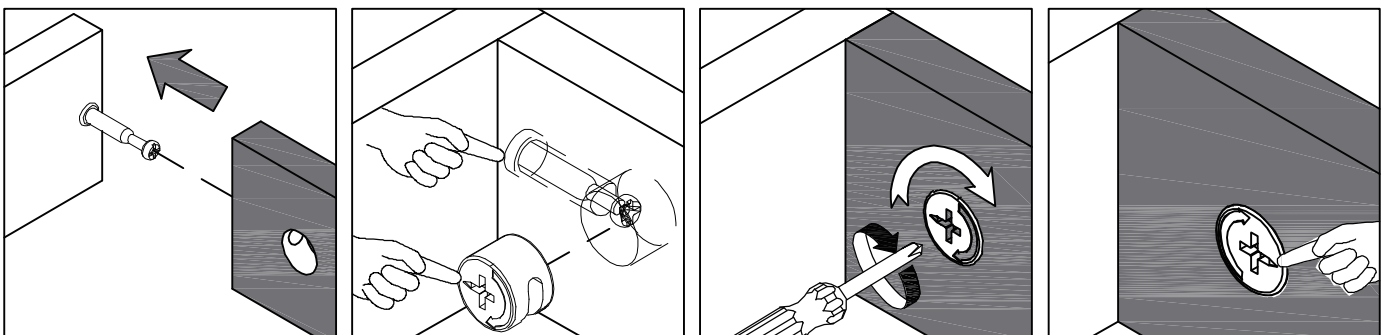
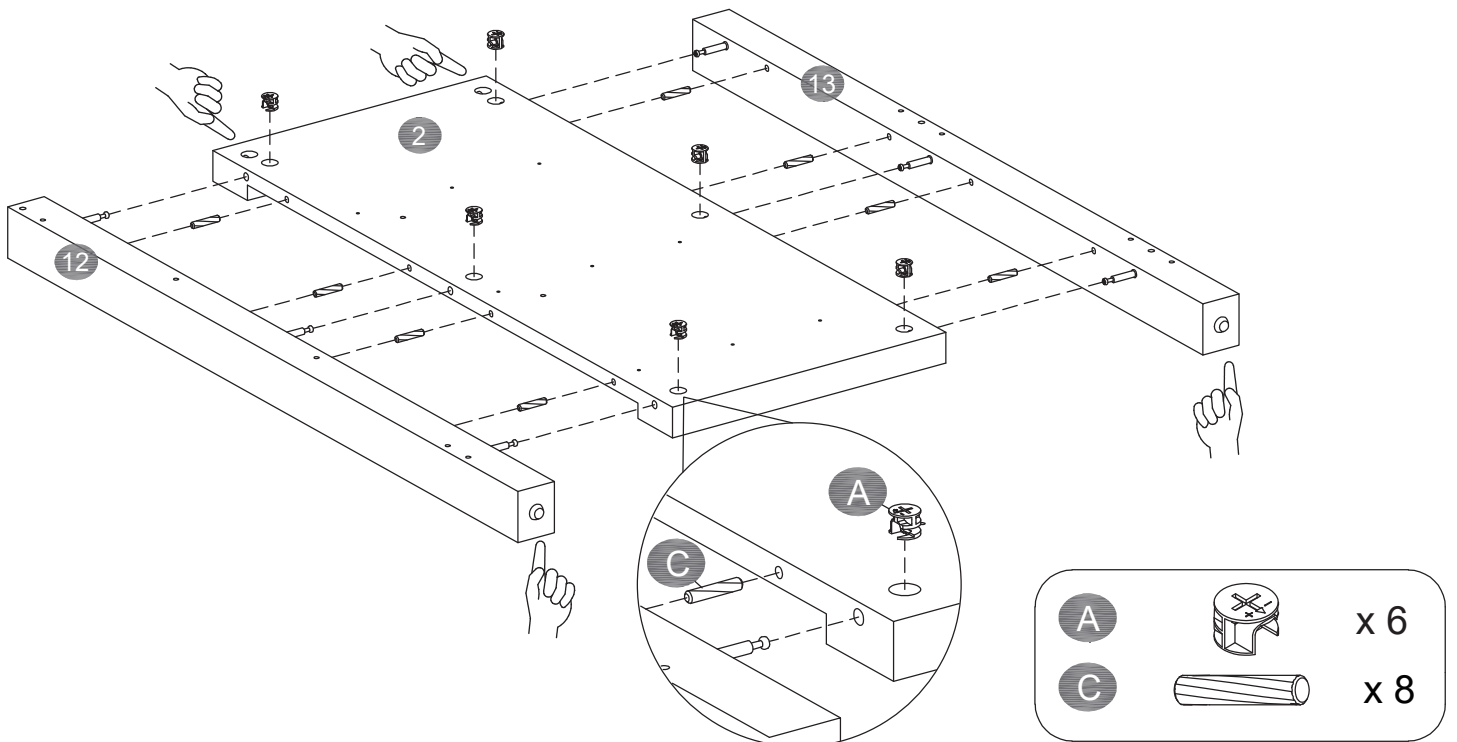

Step 13

Securing Cam Bolt (B) into Board (14&15).

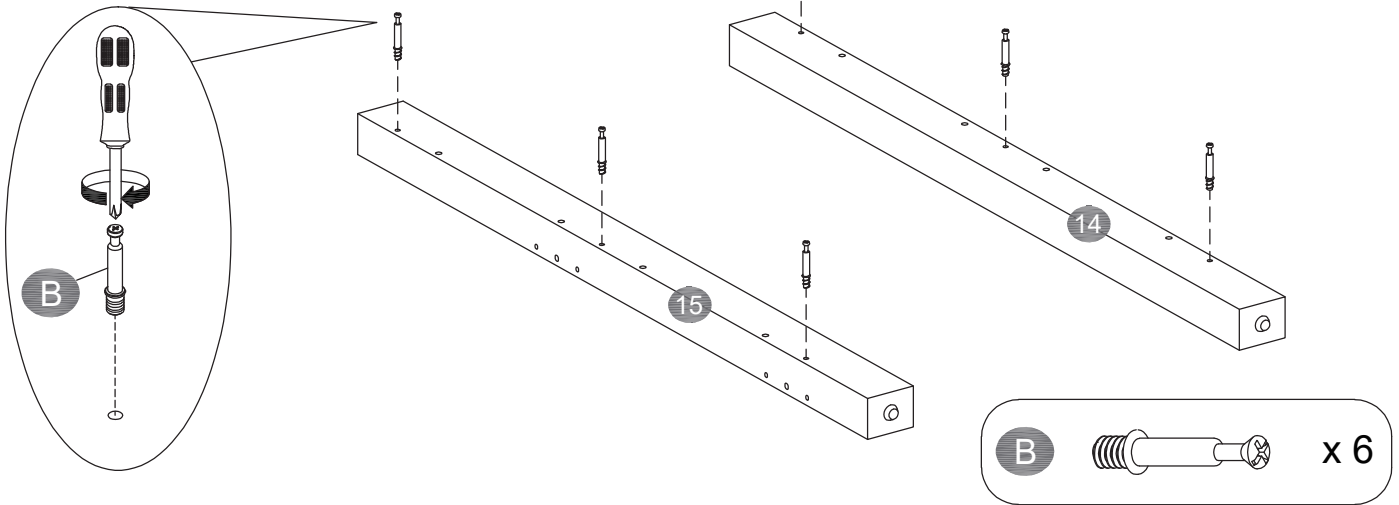

Step 14

Inserting Wooden Dowel (C) into Board (3), then attach Board (14&15) to Board (3). Using Cam Lock (A) secure Board (14&15) to Board (3).

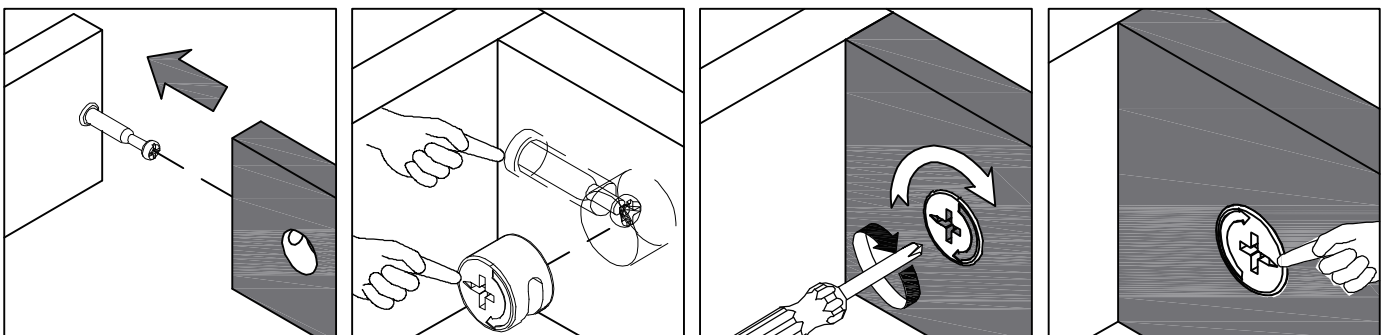
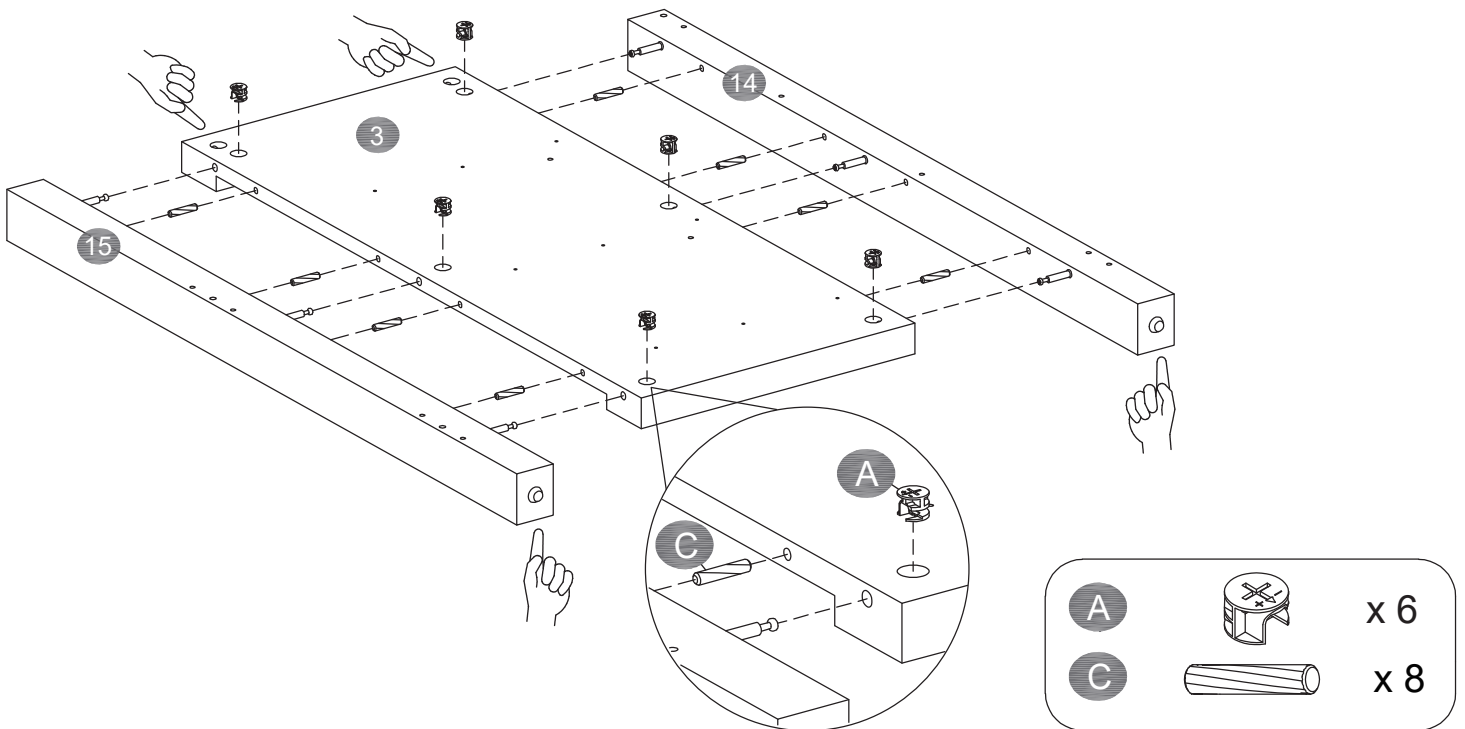

Step 15

Using Screws (G) to assemble Slide (CL) to Board (2).

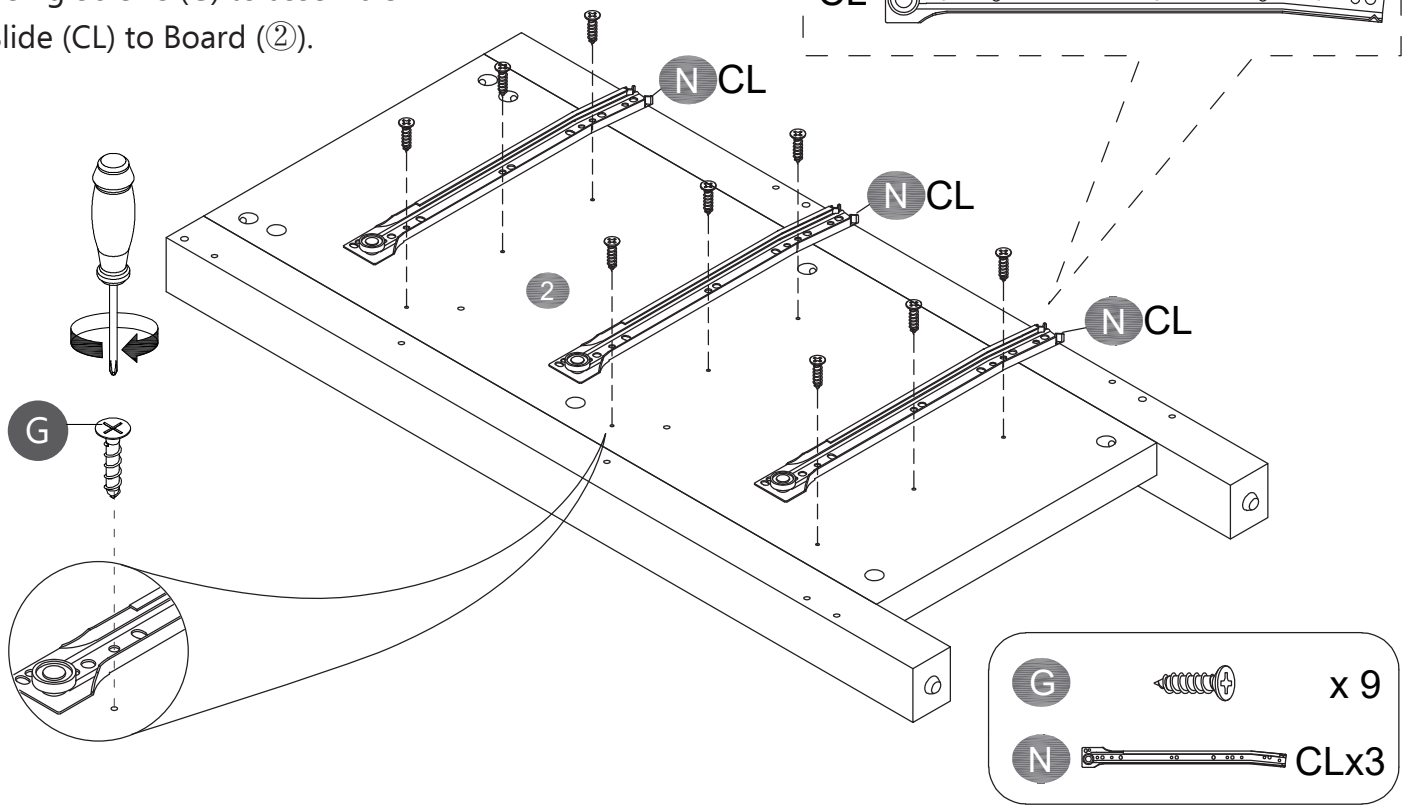

Step 16

Using Screws (G) to assemble Slide (CR) to Board (3).

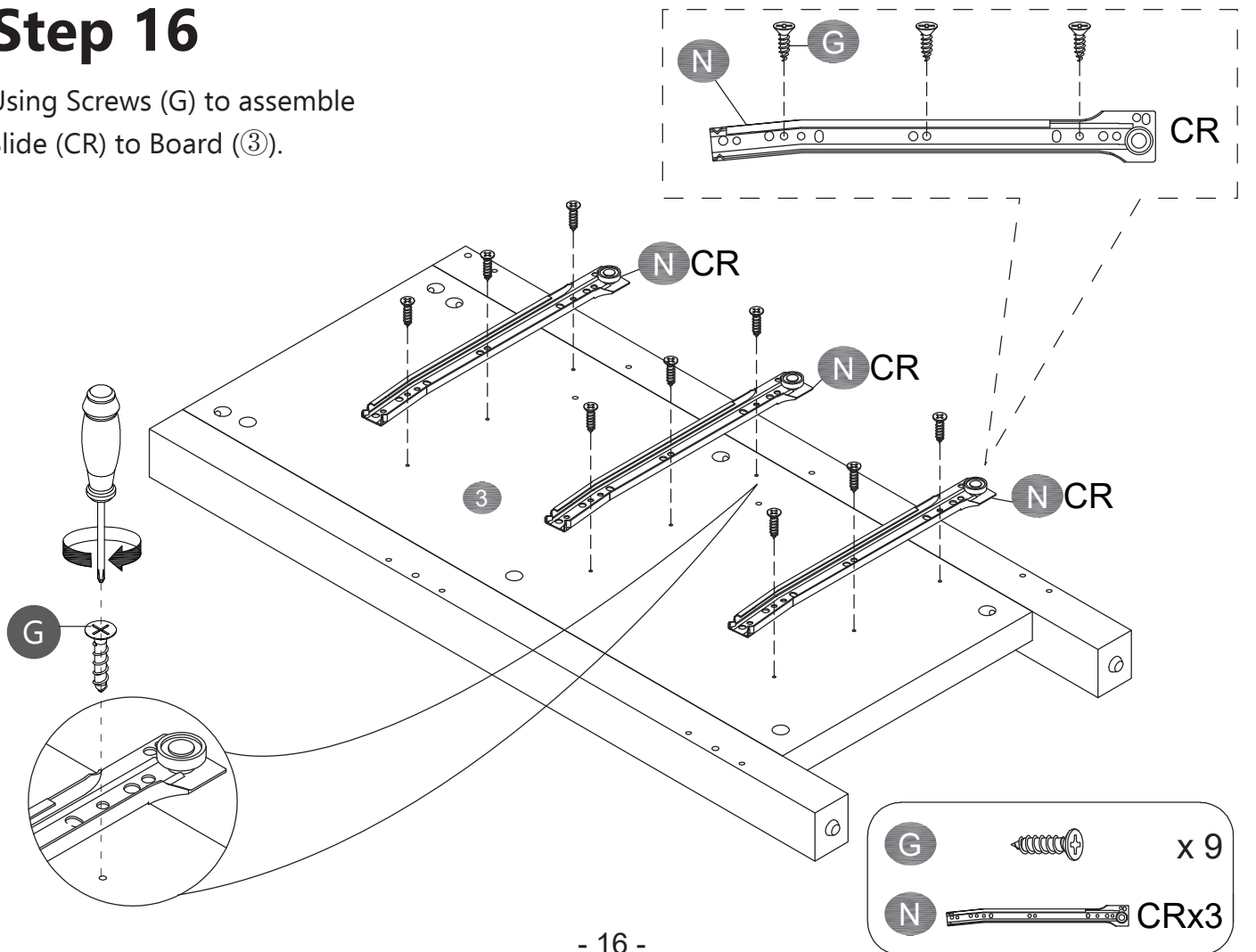

Display. Non-installation steps

Reference to the completion of the installation:
checking the position of the slides and screws in the board.

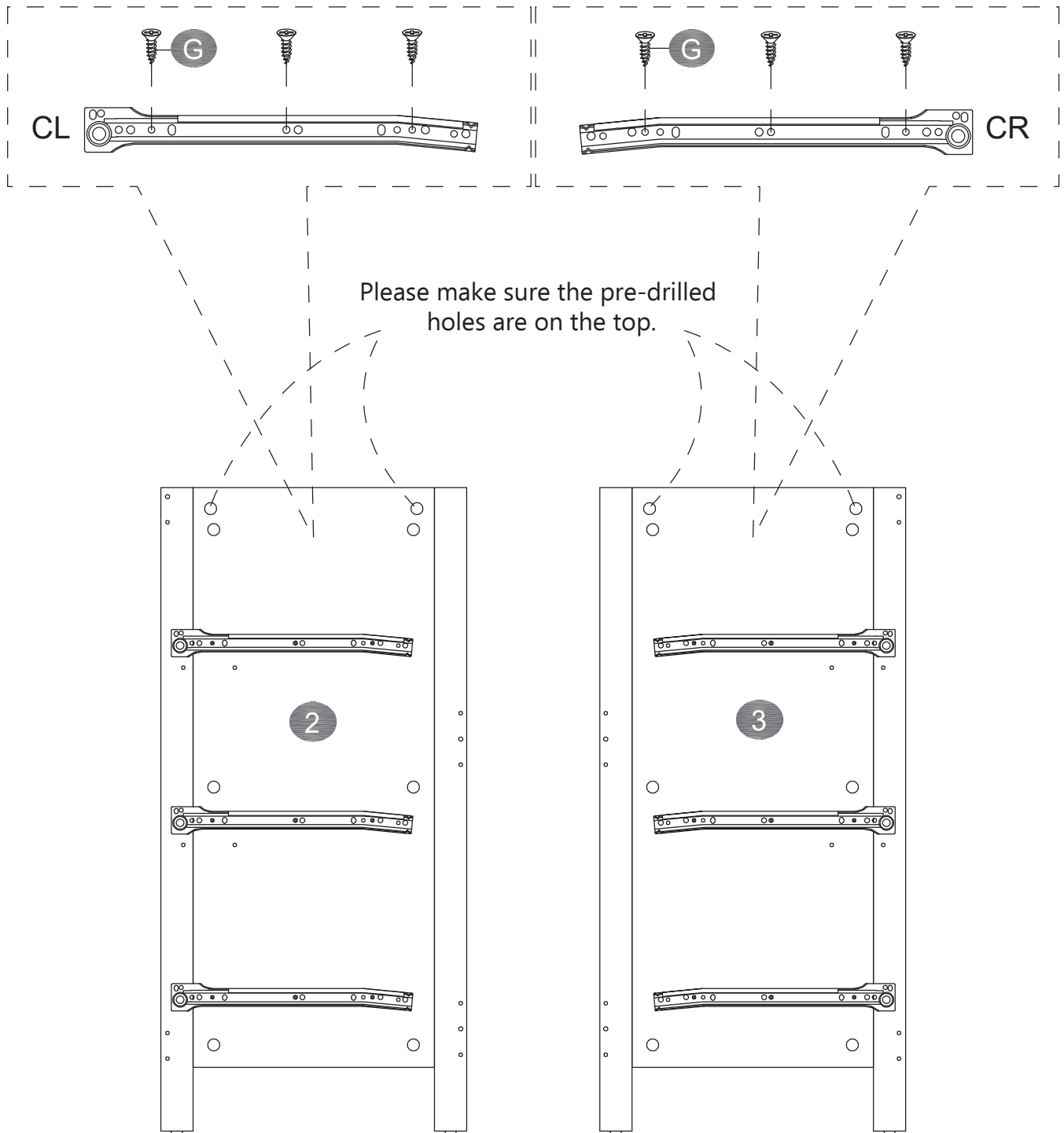

TIP: The screws for the slide must be tightened very tightly, and don't tilt the screws, otherwise the drawers will get stuck and won't fit in.

Step 17

Securing Cam Bolt (B) into Board (3).

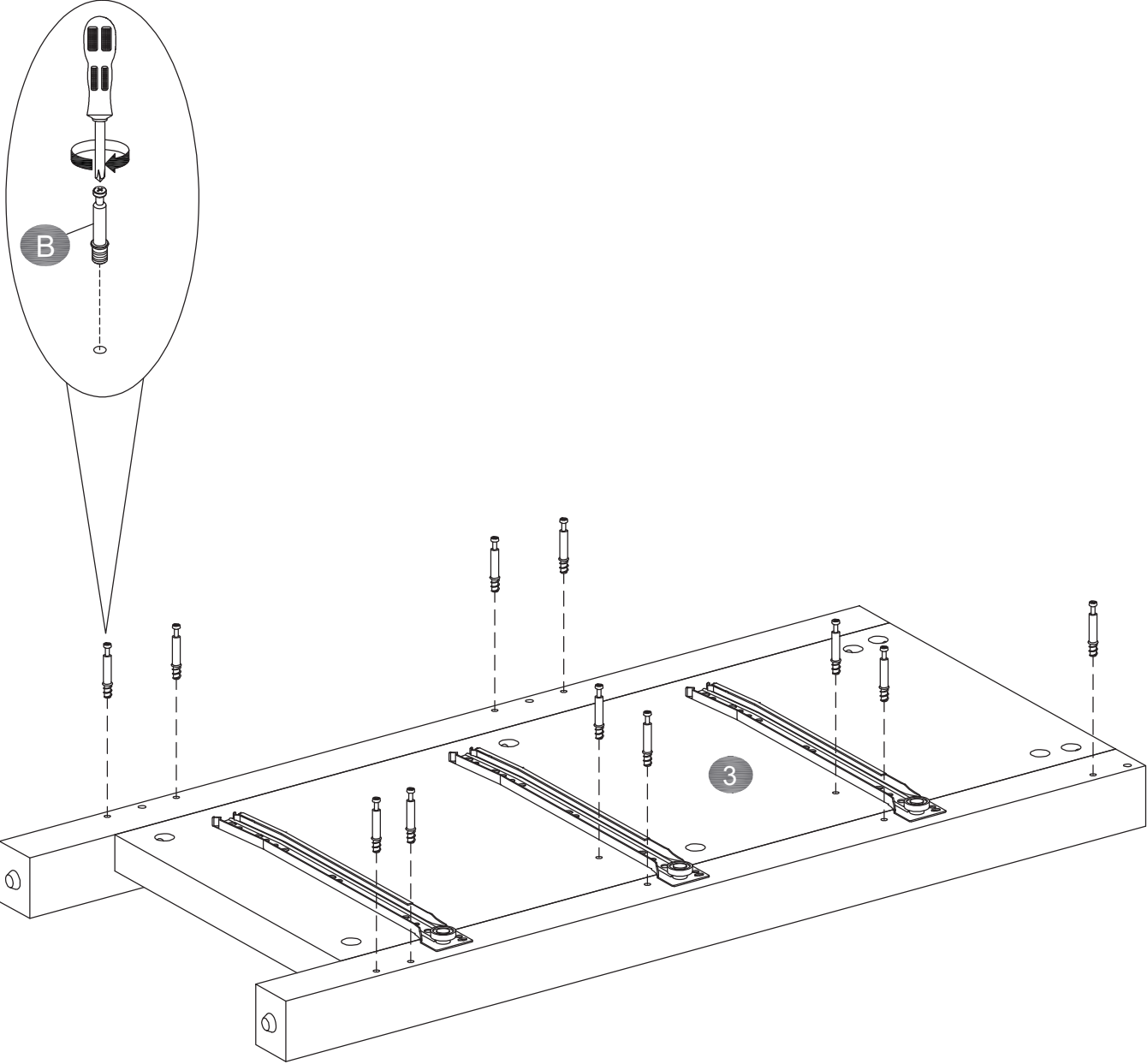

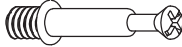
B  x11

Step 18

Inserting Wooden Dowel (C) into Board (3), then attach Board (3) to Board (7&8&9&10&11). Using Cam Lock (A) secure Board (3) to Board (7&8&9&10&11).

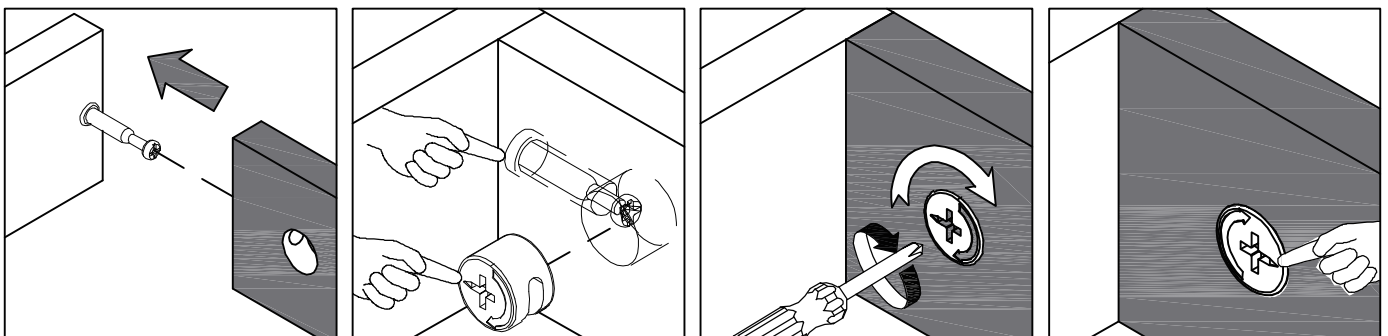
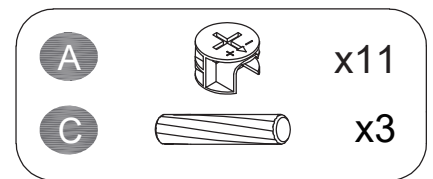
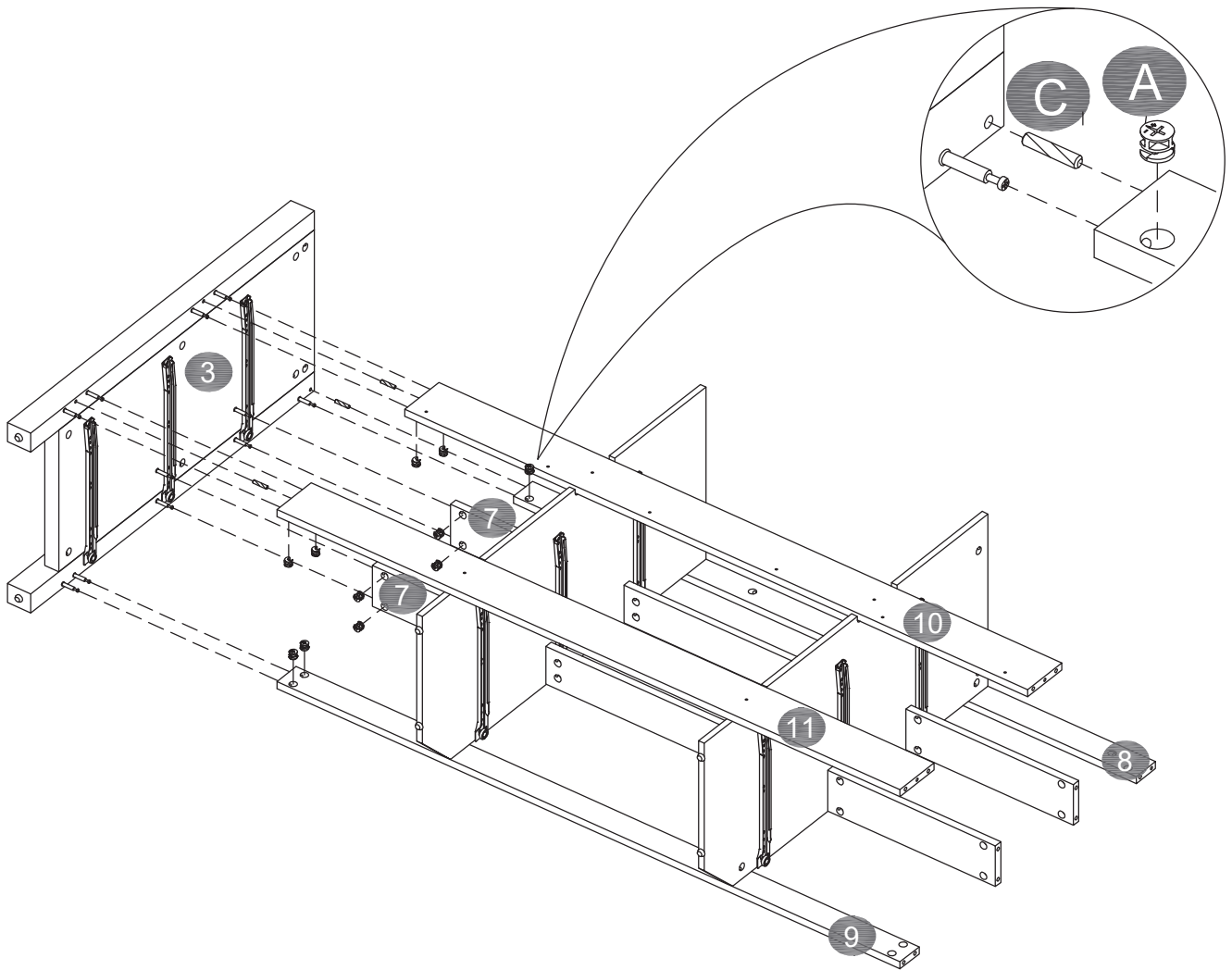

Step 19

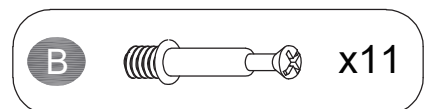
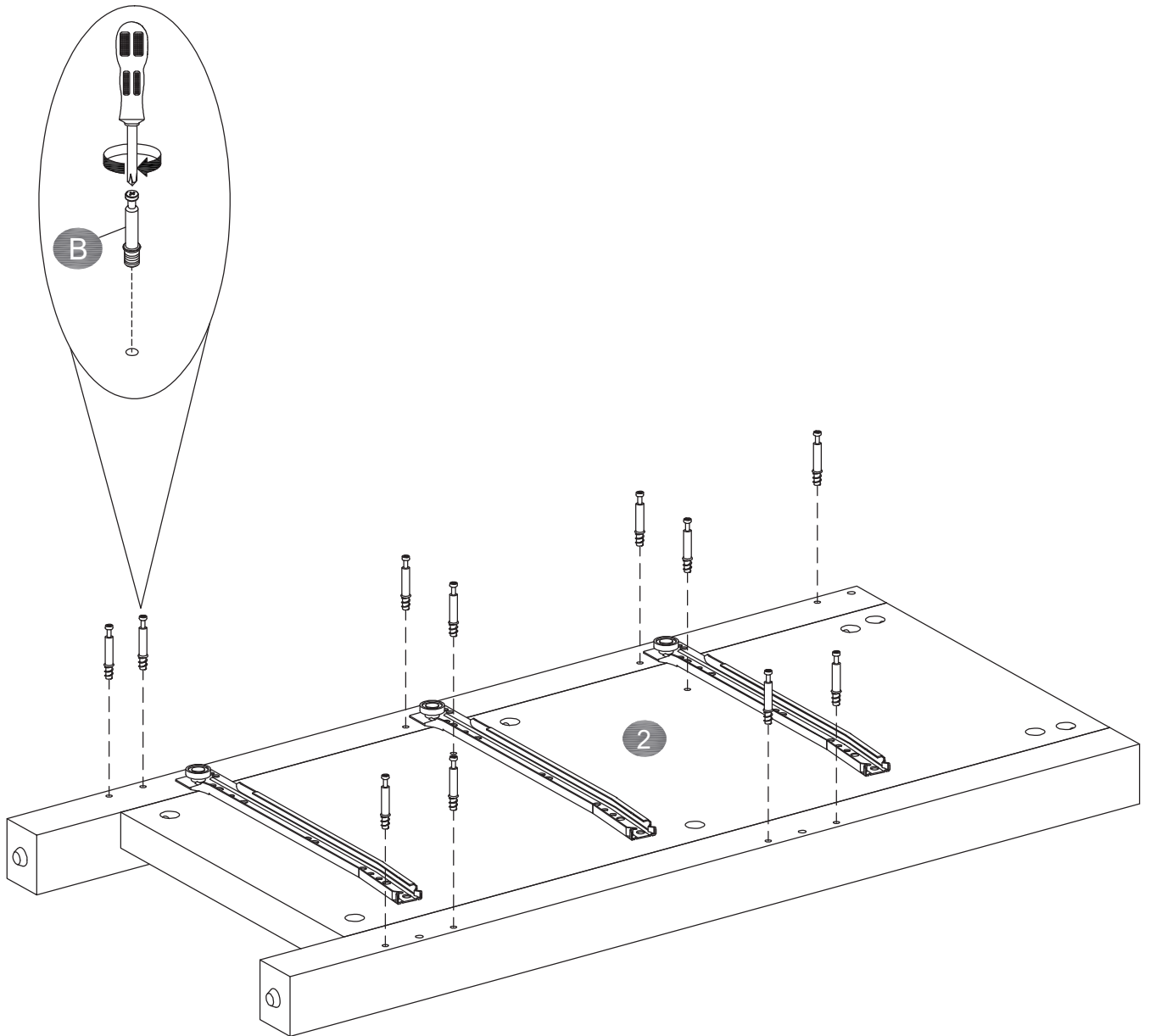

Securing Cam Bolt (B) into Board (2).

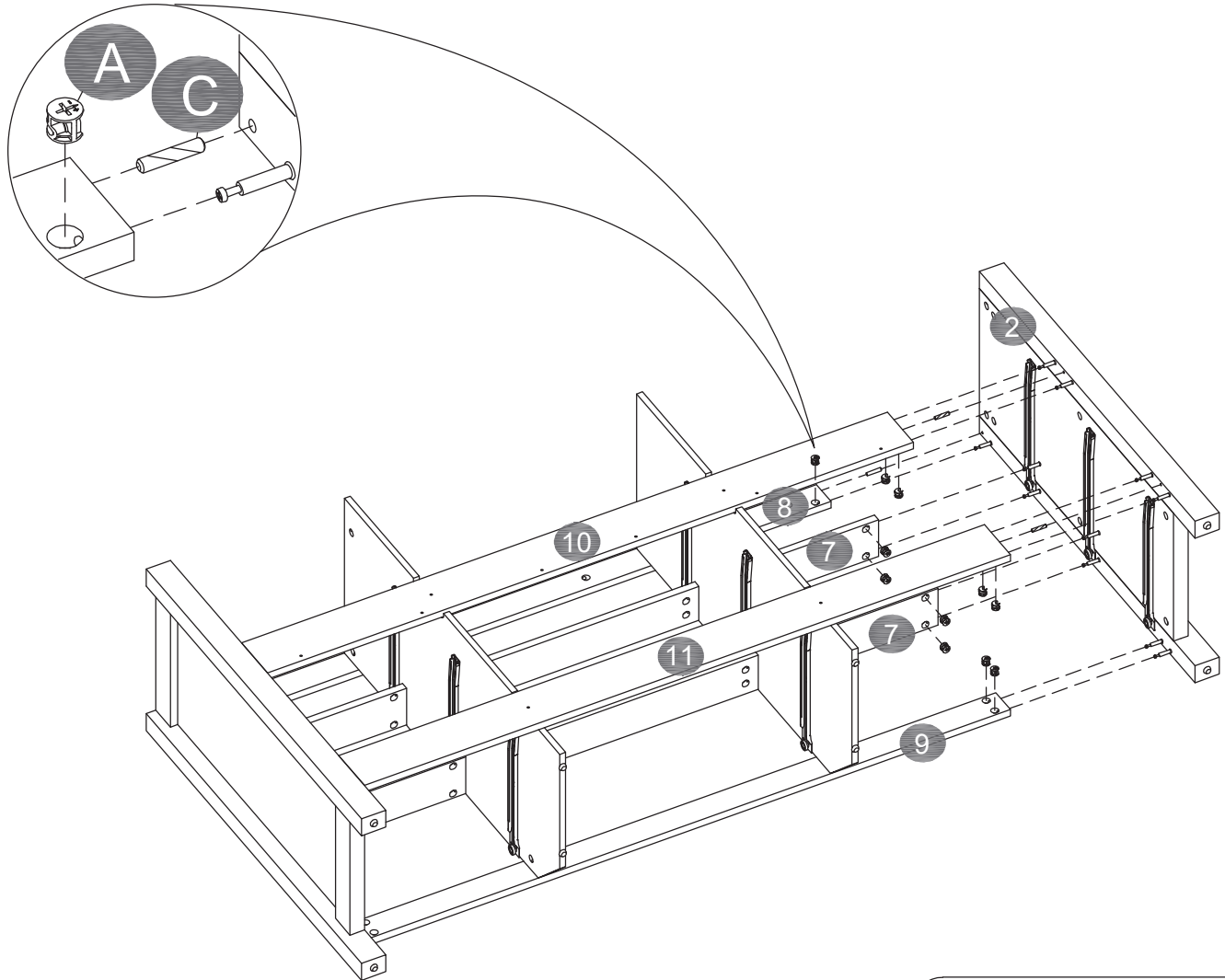

Step 20

Inserting Wooden Dowel (C) into Board (2), then attach Board (2) to Board (7&8&9&10&11).
Using Cam Lock (A) secure Board (2) to Board (7&8&9&10&11).



- | | | |
|---|---|-----|
| A |  | x11 |
| C |  | x3 |

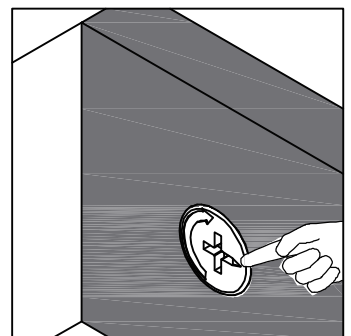
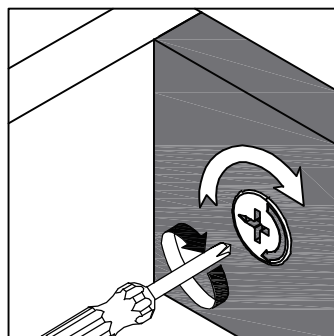
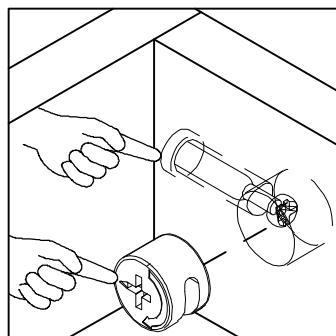
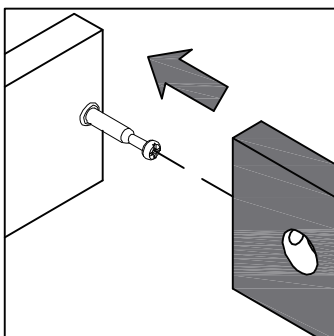

Step 21

Securing Cam Bolt (B) into Board (①)

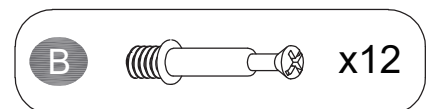
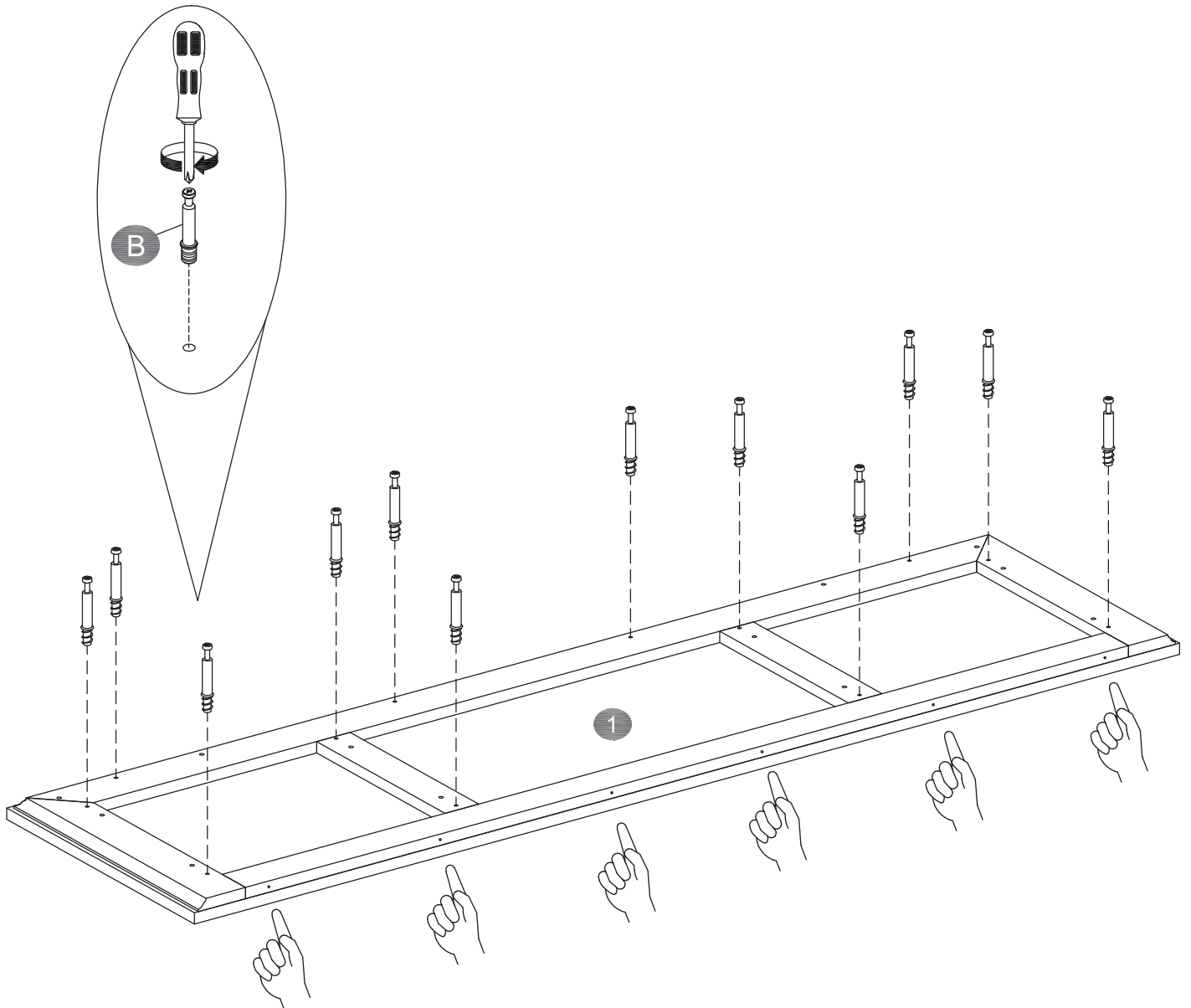

Step 22

Inserting Wooden Dowel (C) into Board (2&3&4&5&8), then attach Board (1) to Board (2&3&4&5&8). Using Cam Lock (C) secure Board (1) to Board (2&3&4&5&8)

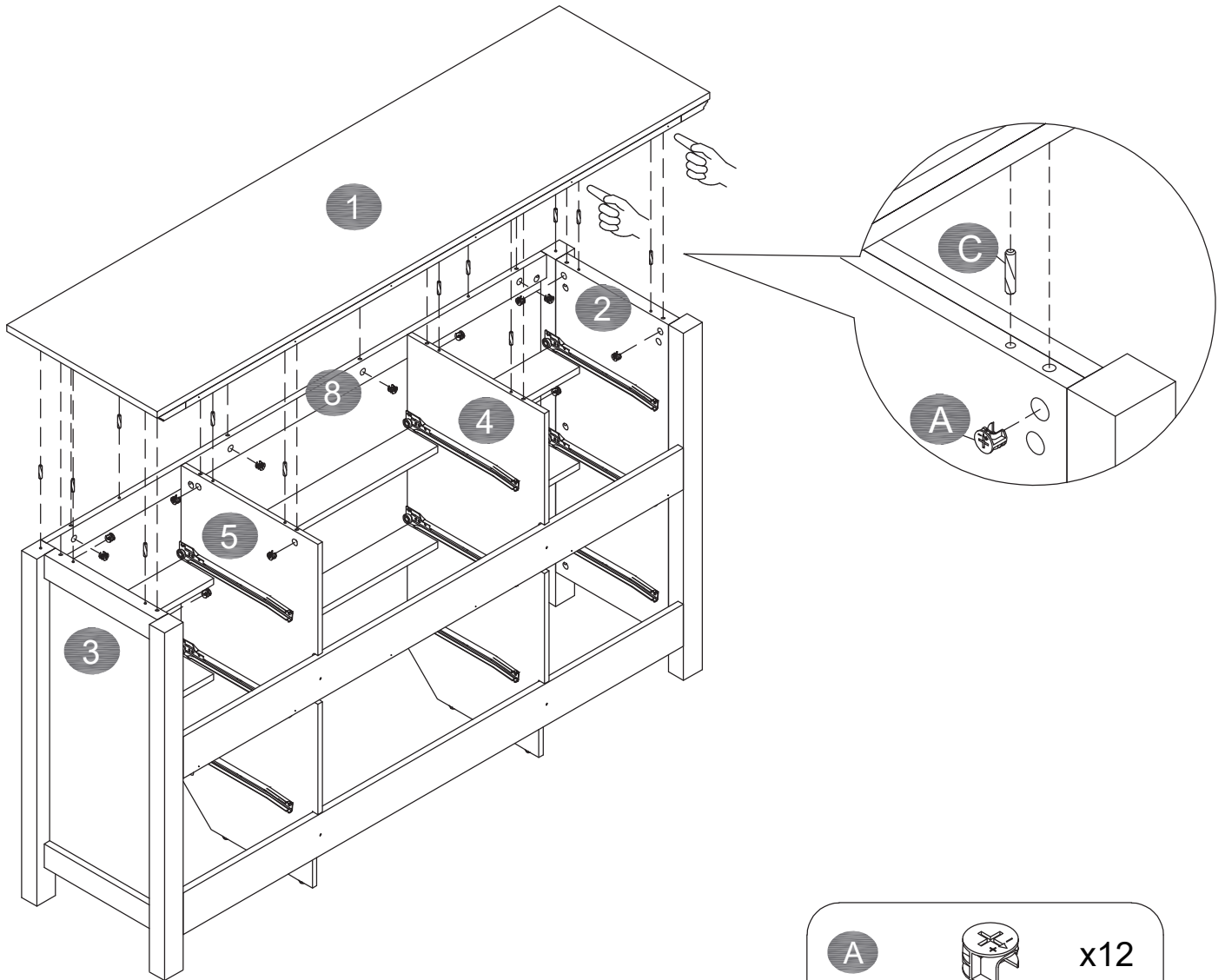

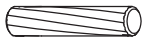
- A  x12
- C  x12

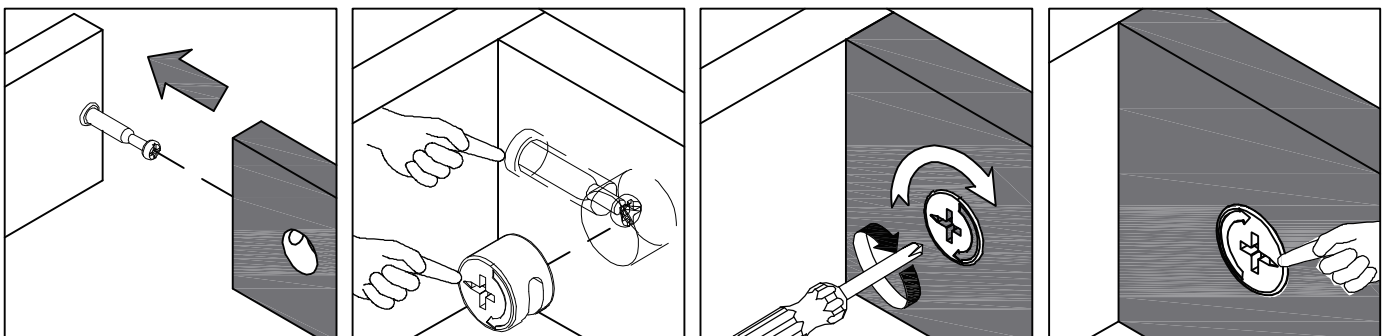

Step 23

Using Screws (H) through Anti-tipping Belt (I) to assemble Back Panels (16) to the main body

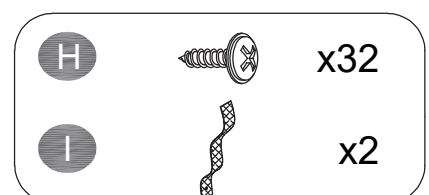
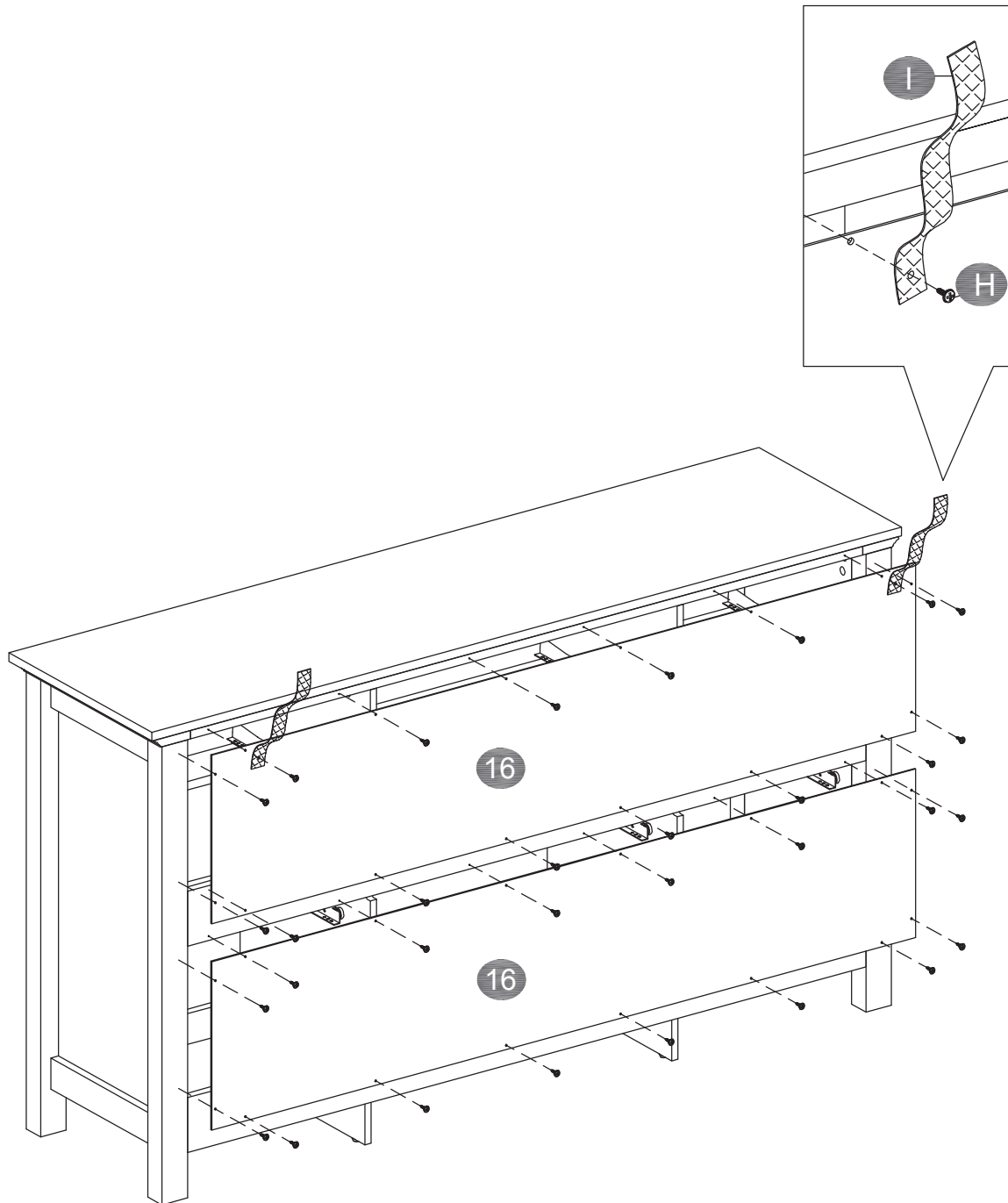

Step 24

Backplane Finish Diagram Reference Diagram

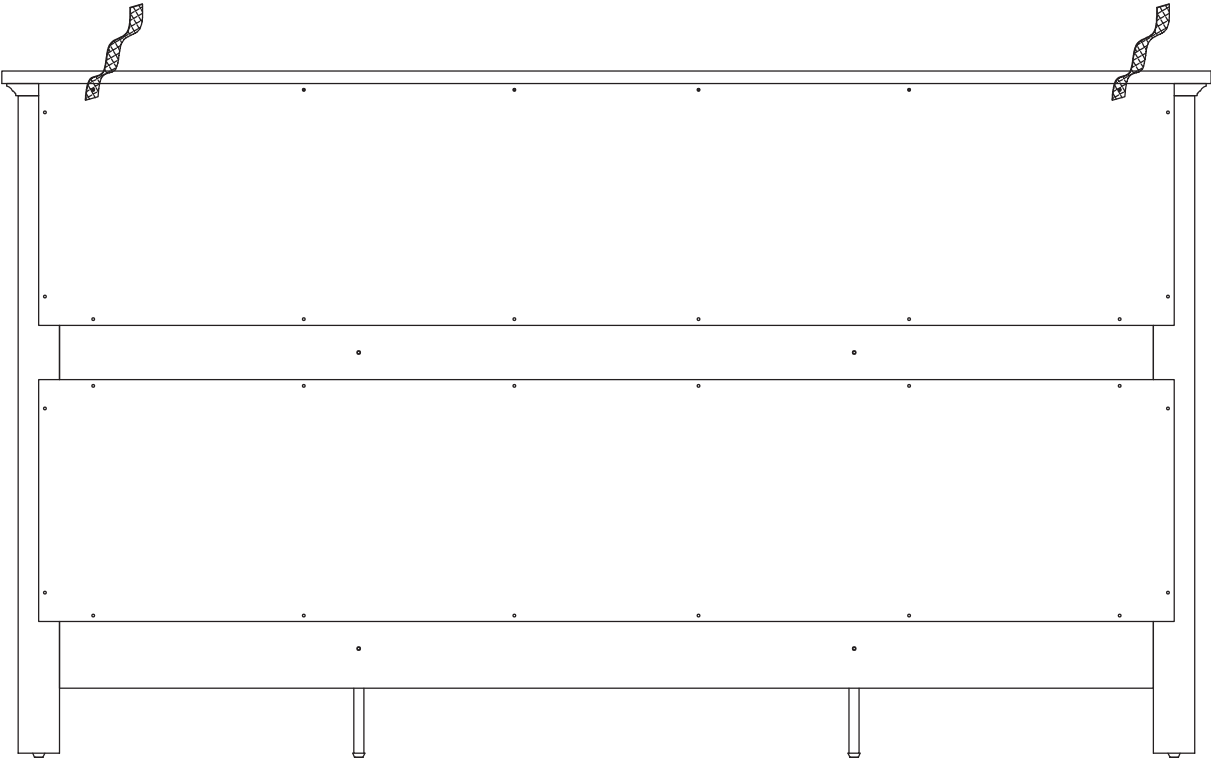

Step 25

Securing Cam Bolt (B) into Board (21&22).

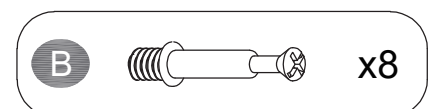
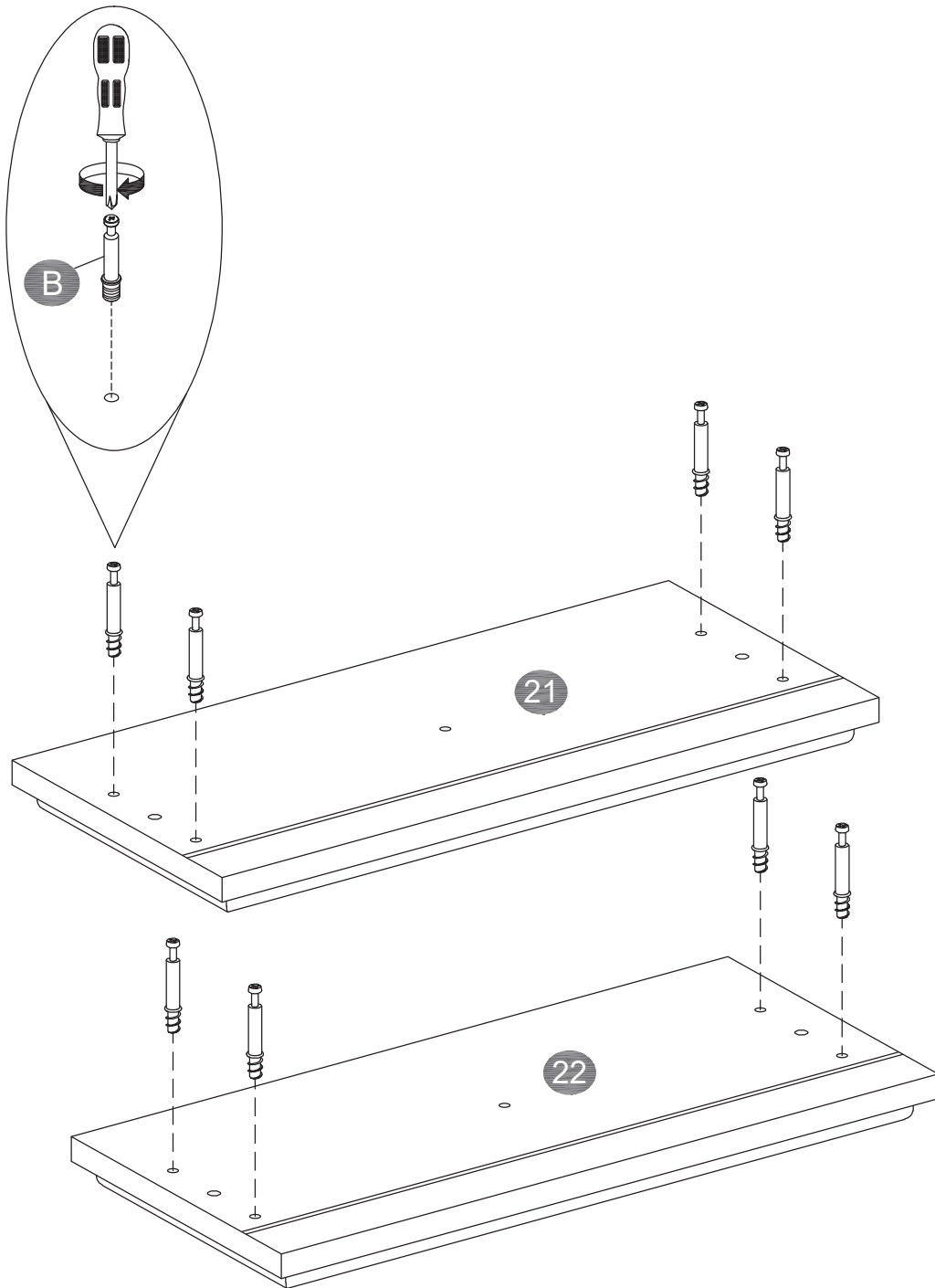

Step 26

Inserting Wooden Dowel (C) into Board (21&22), then attach Board (17&18) to Board (21&22). Using Cam Lock (A) secure Board (17&18) to Board (21&22).

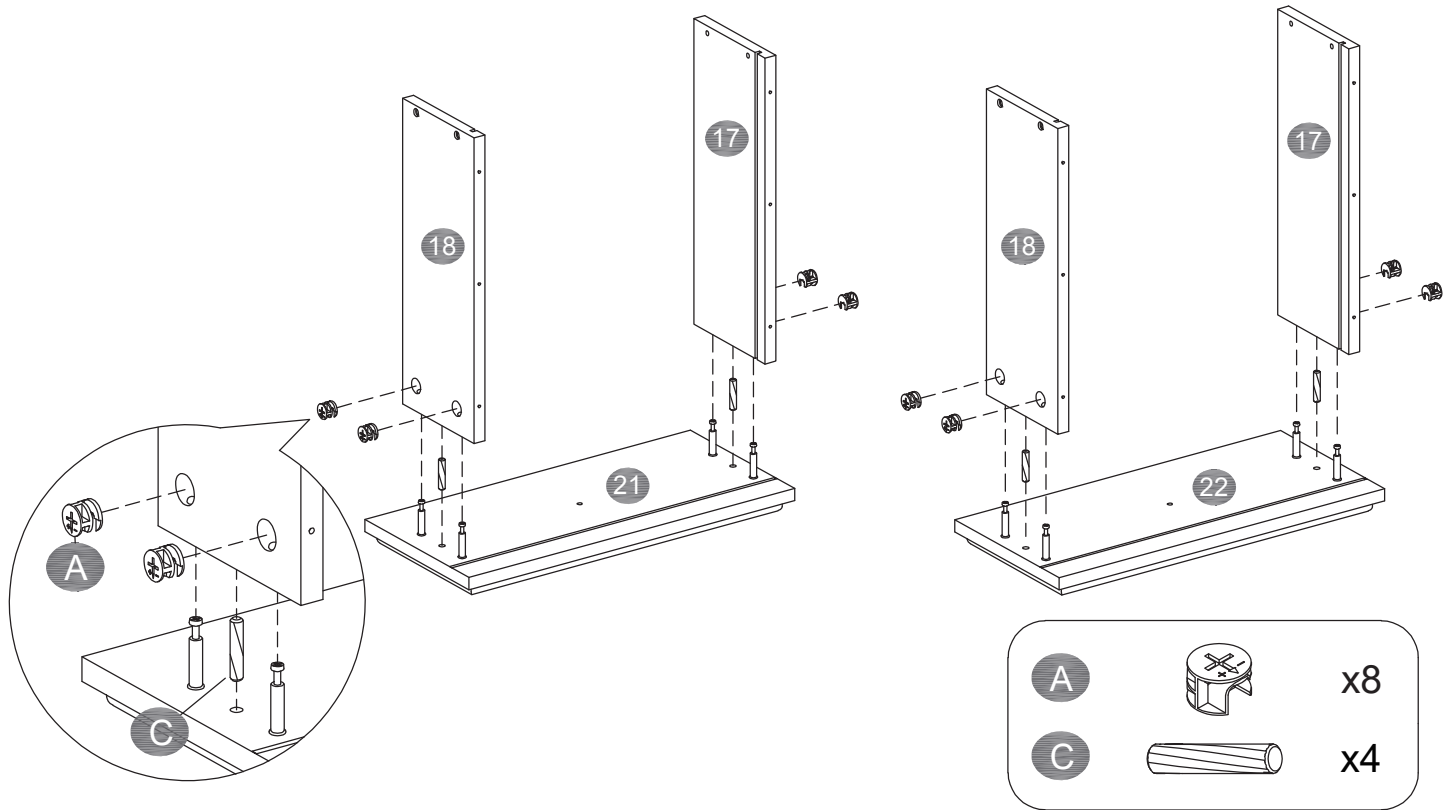

Step 27

Sliding drawer bottom panels (20) into grooves.

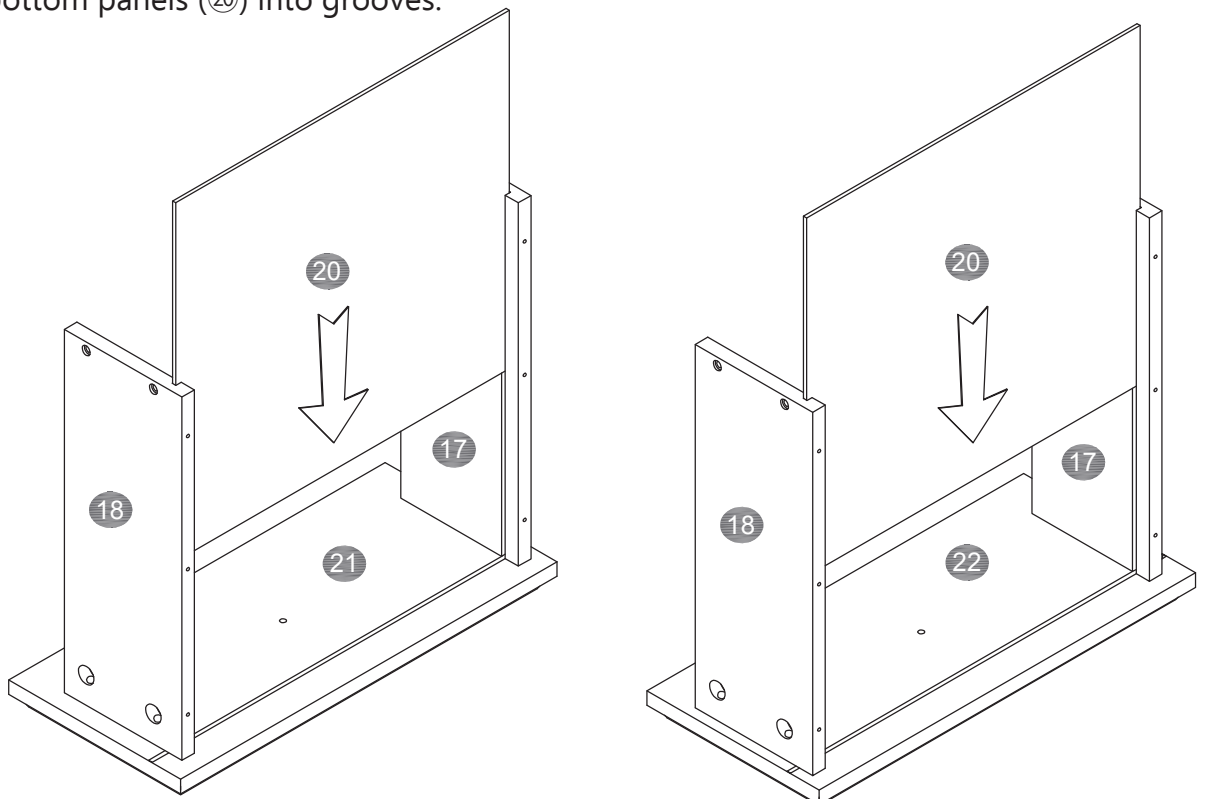

Step 28

Using Screws (K) to assemble Board (19) to the Board (17&18).

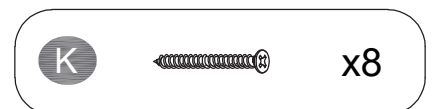
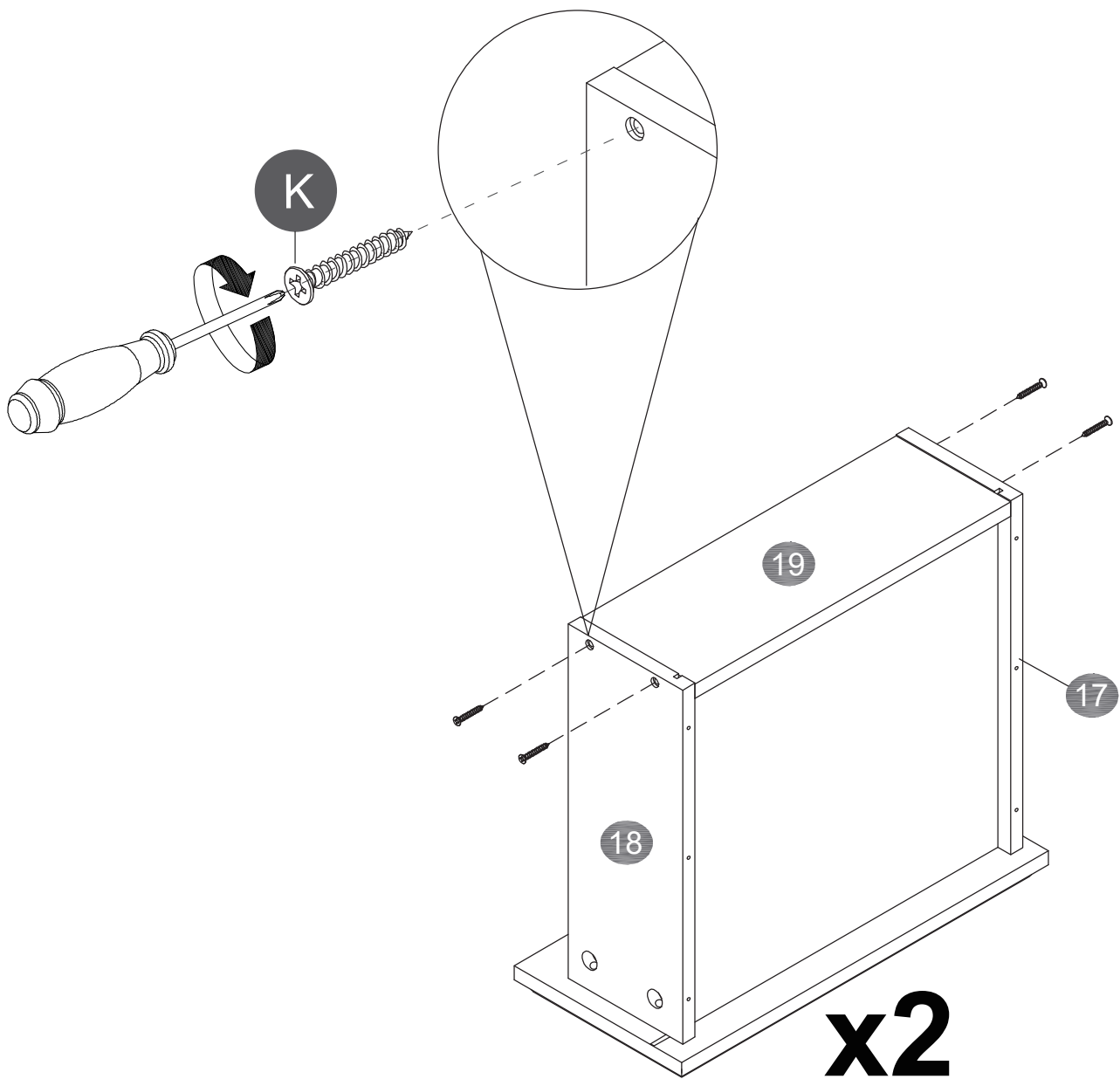

Step 29

Using Screws (G) to assemble Slide (DR) to Board (18).

Using Screws (G) to assemble Slide (DL) to Board (17).

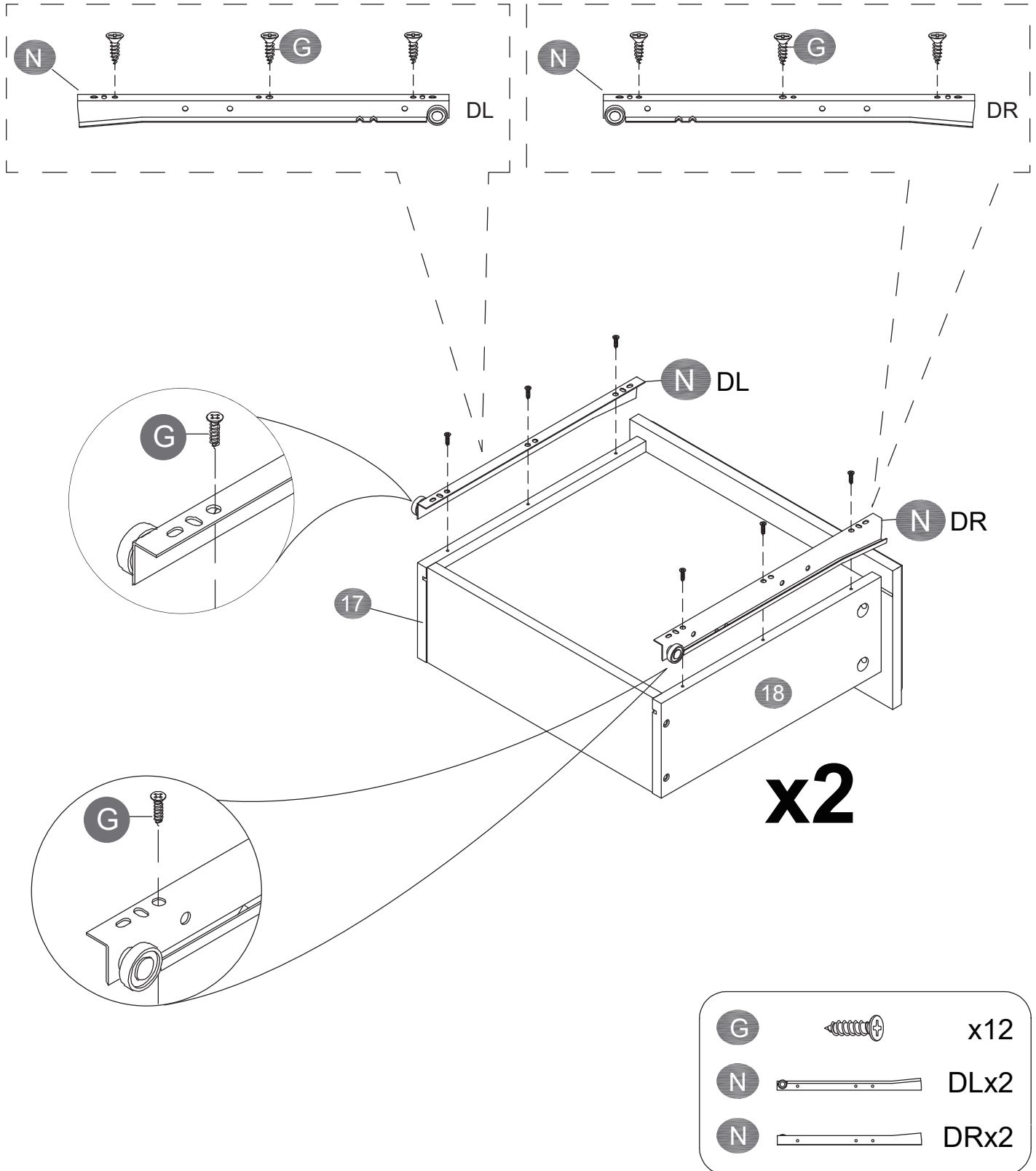

Step 30

Using Screws (F) to assemble Handle (E) to the Board (21&22).

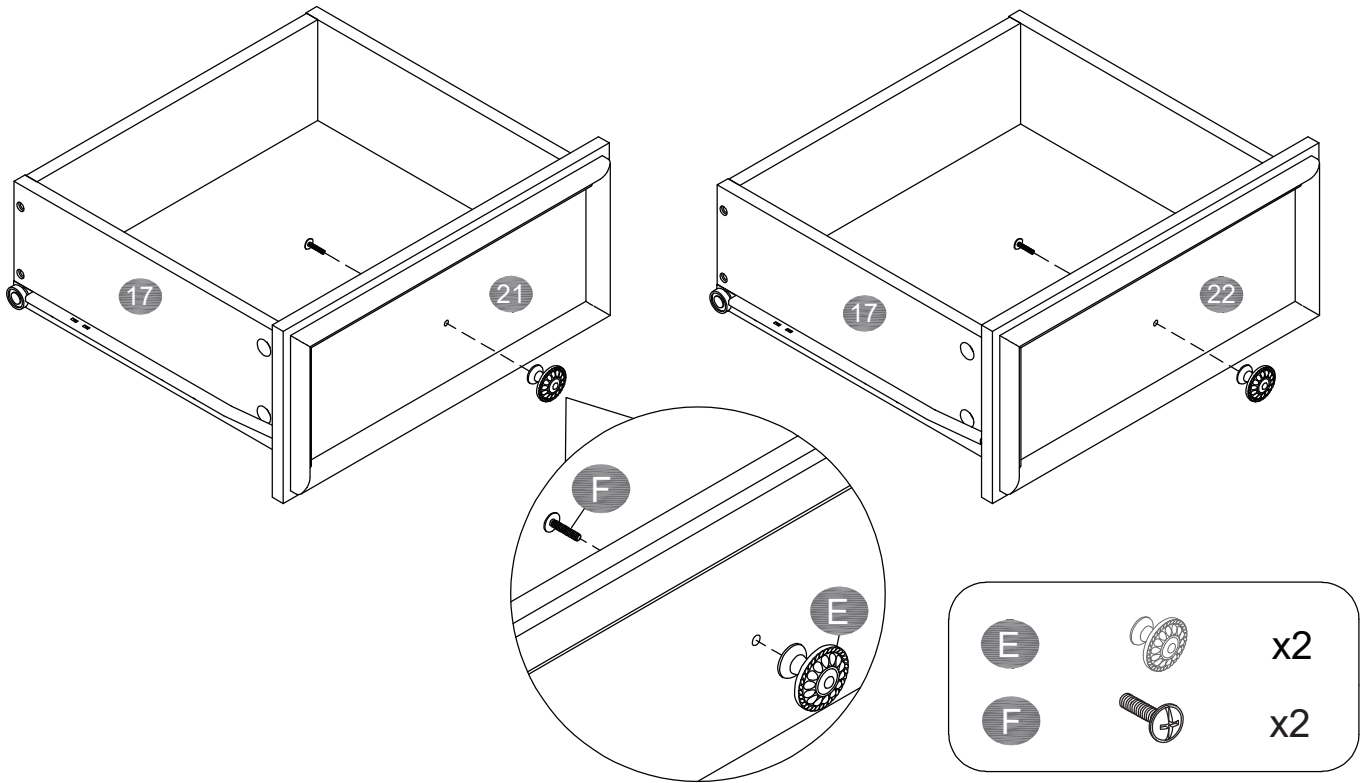

Step 31

Securing Cam Bolt (B) into Board (26&27).

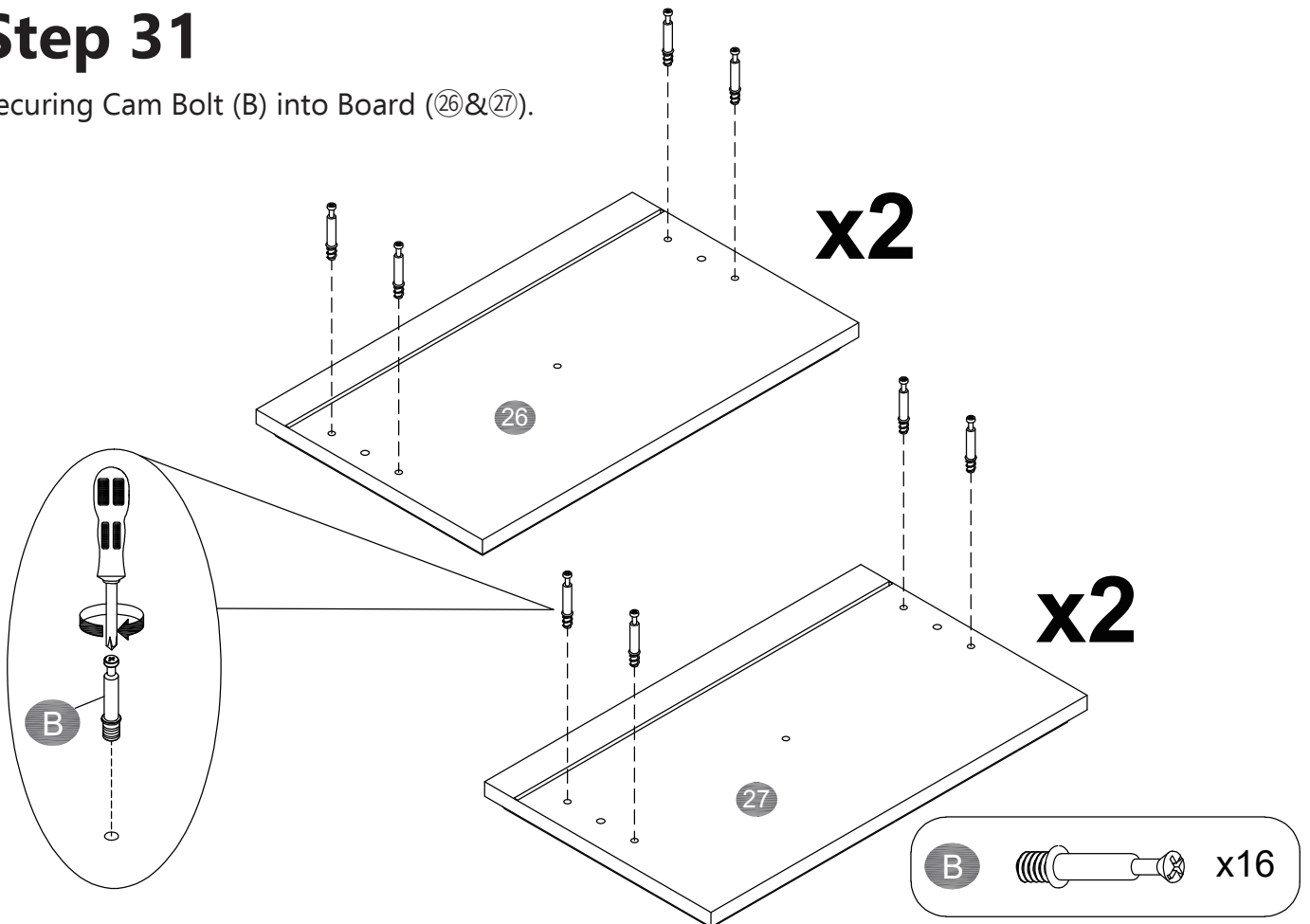

Step 32

Inserting Wooden Dowel (C) into Board (26&27), then attach Board (23&24) to Board (26&27). Using Cam Lock (A) secure Board (23&24) to Board (26&27).

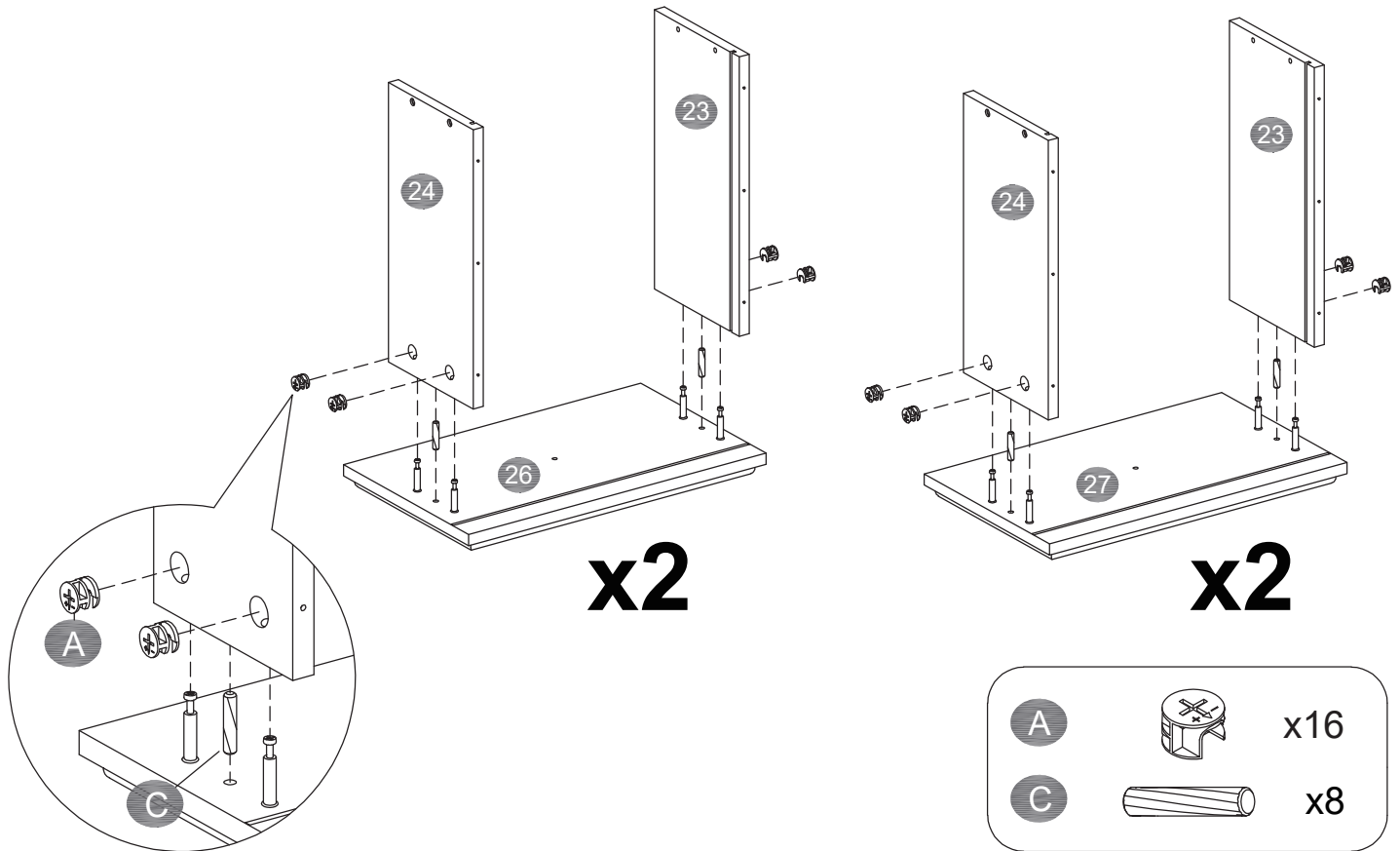

Step 33

Sliding drawer bottom panels (20) into grooves.

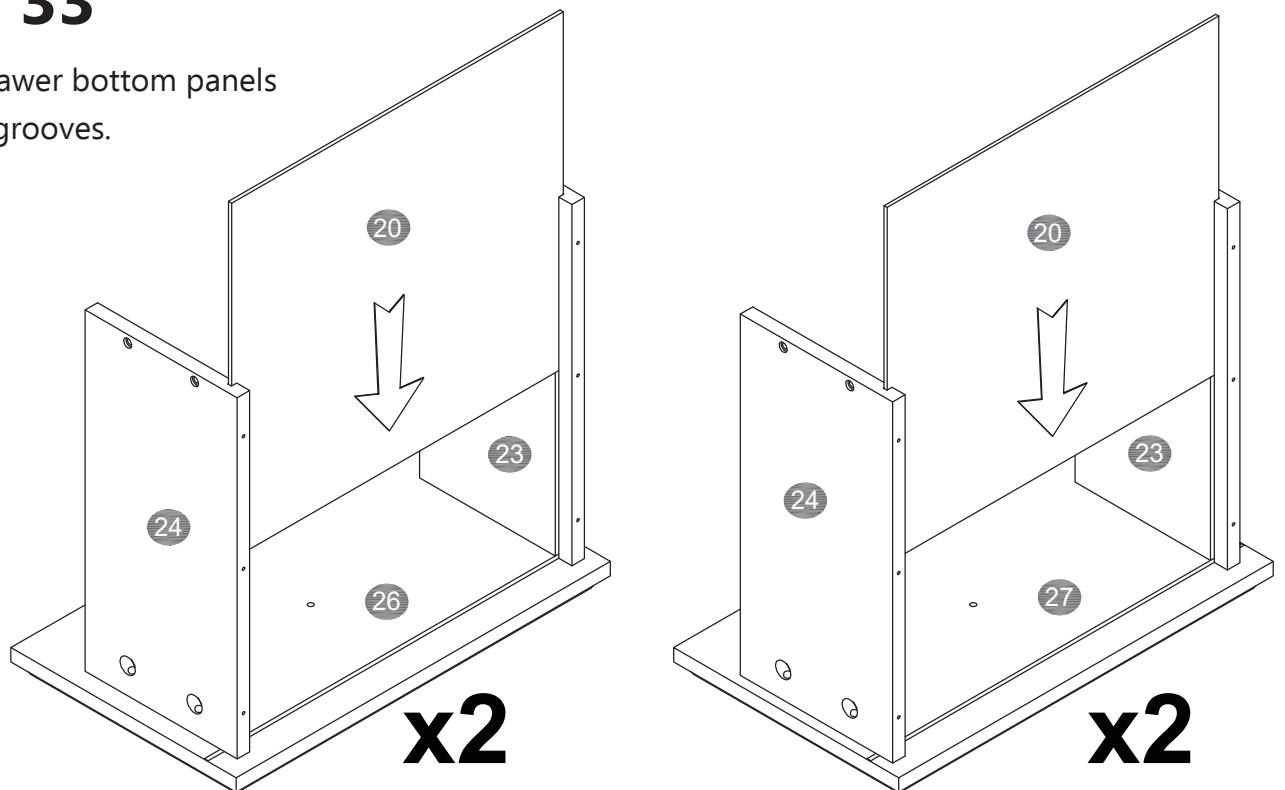

Step 34

Using Screws (K) to assemble Board (25) to the Board (23&24).

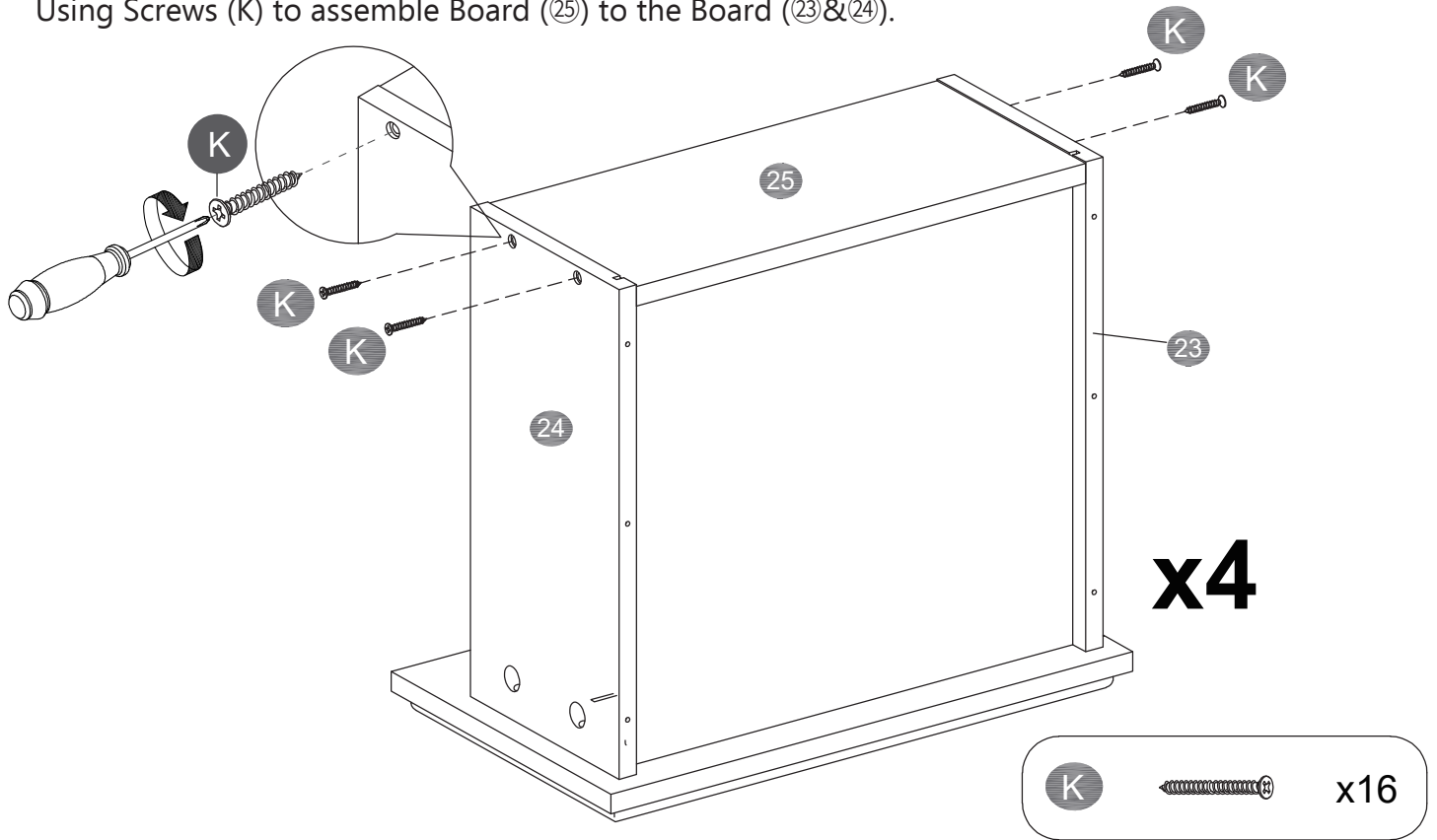

Step 35

Using Screws (G) to assemble Slide (DR) to Board (24).

Using Screws (G) to assemble Slide (DL) to Board (23).

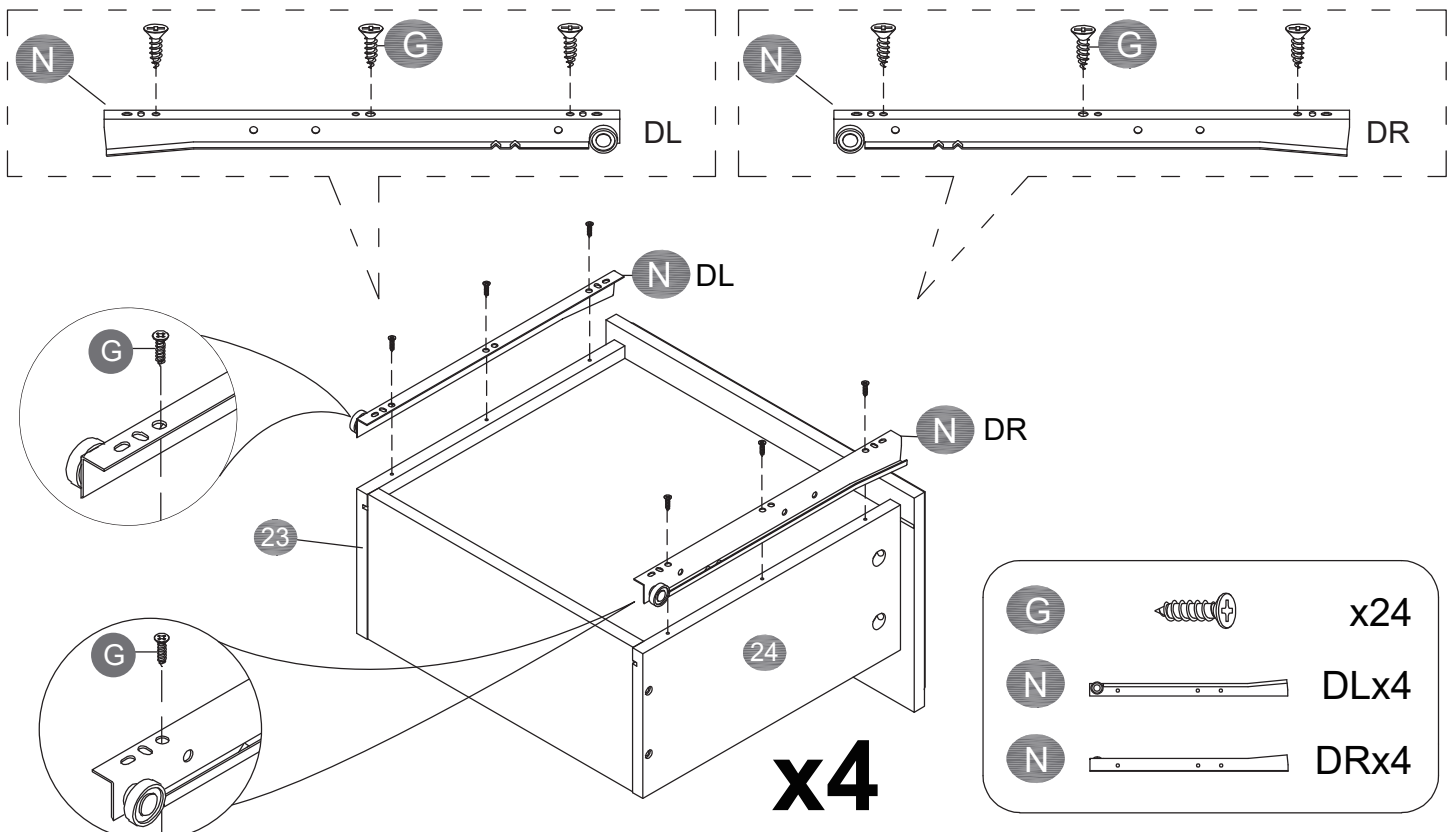

Step 36

Using Screws (F) to assemble Handle (E) to the Board (26&27).

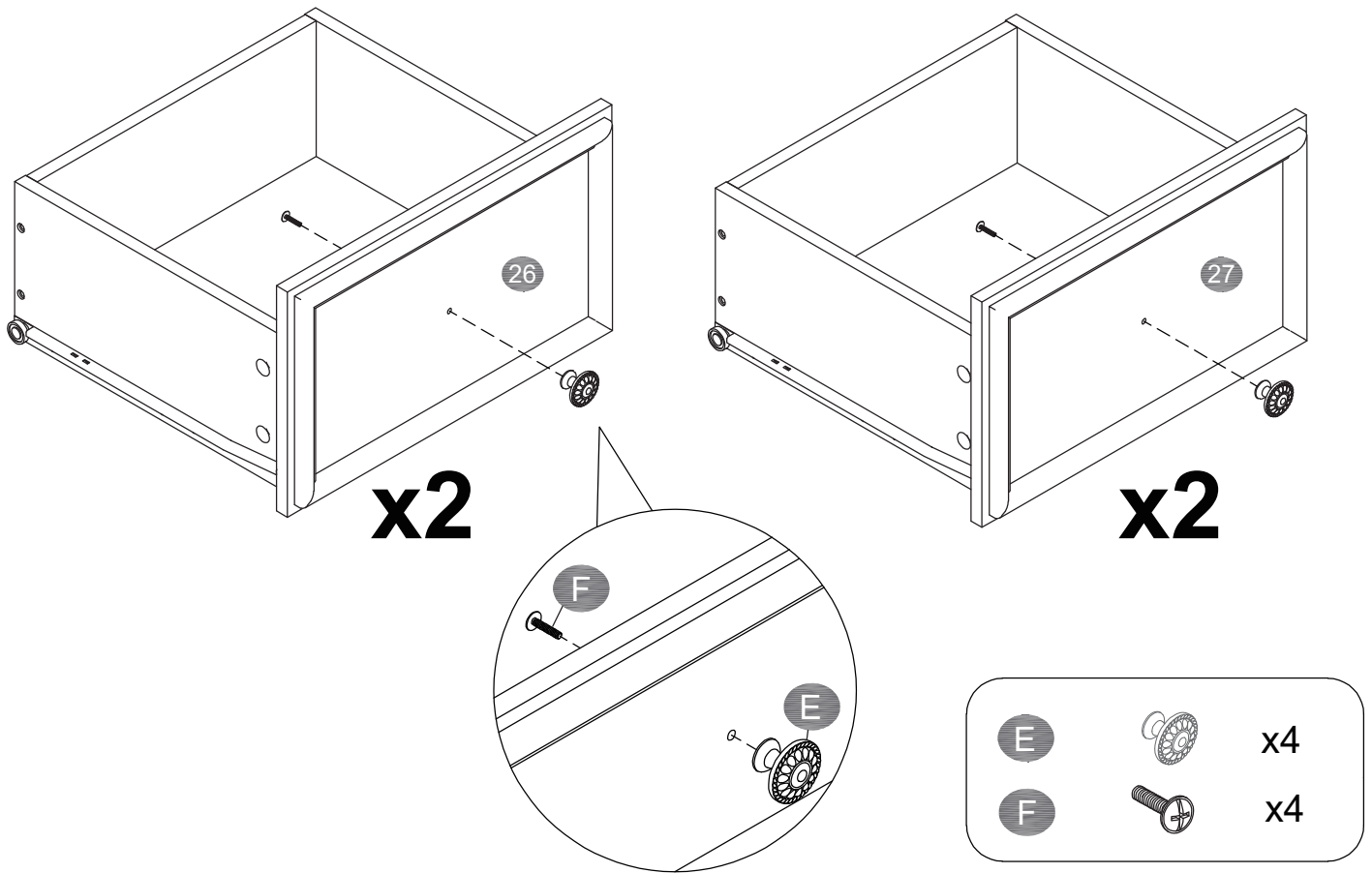

Step 37

Securing Cam Bolt (B) into Board (31&33).

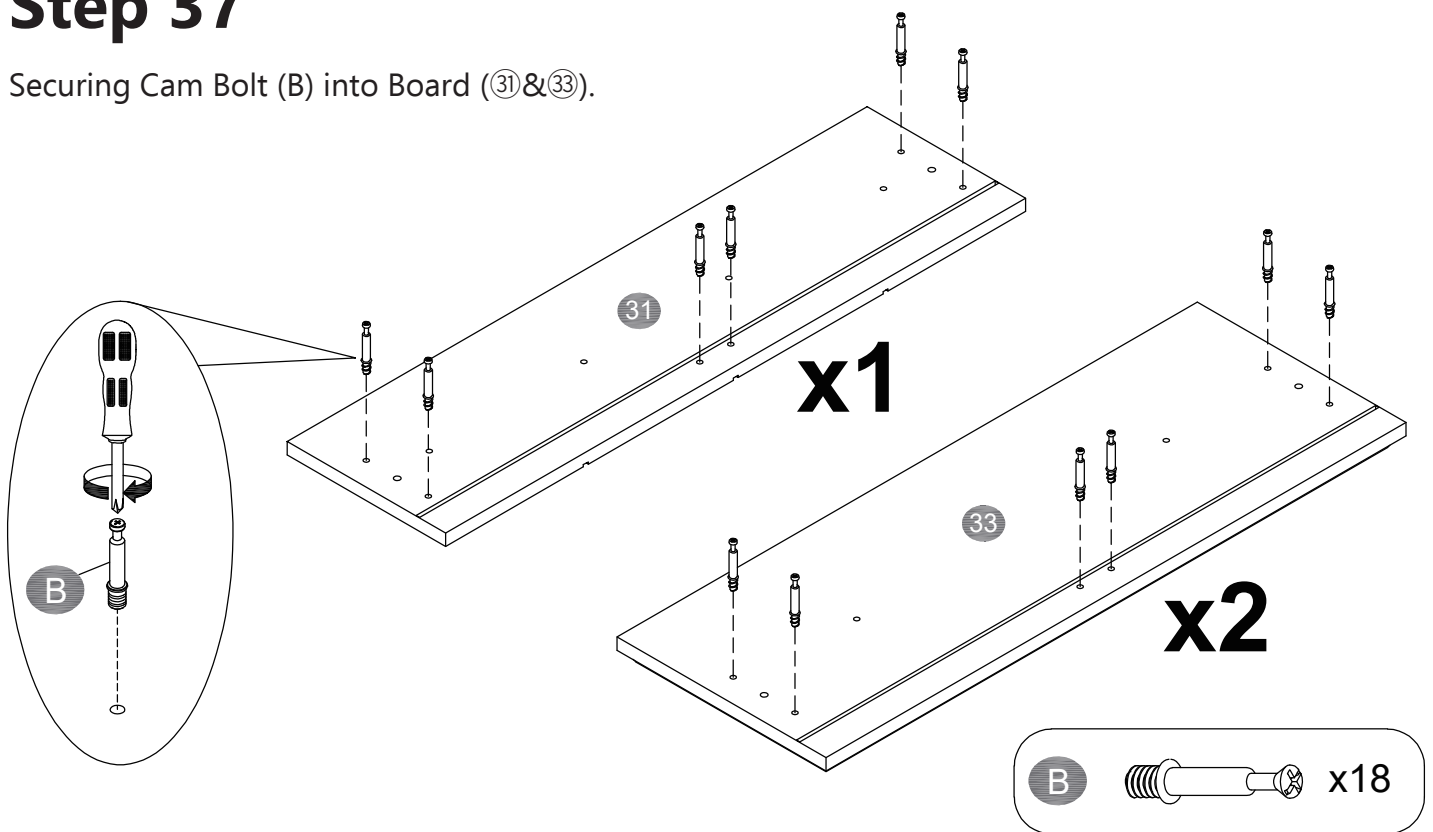

Step 38

Inserting Wooden Dowel (C) into Board (31&33), then attach Board (17&18&29) to Board (31), and attach Board (23&24&29) to Board (33). Using Cam Lock (A) secure Board (17&18&29) to Board (31), and using Cam Lock (A) secure Board (23&24&29) to Board (33).

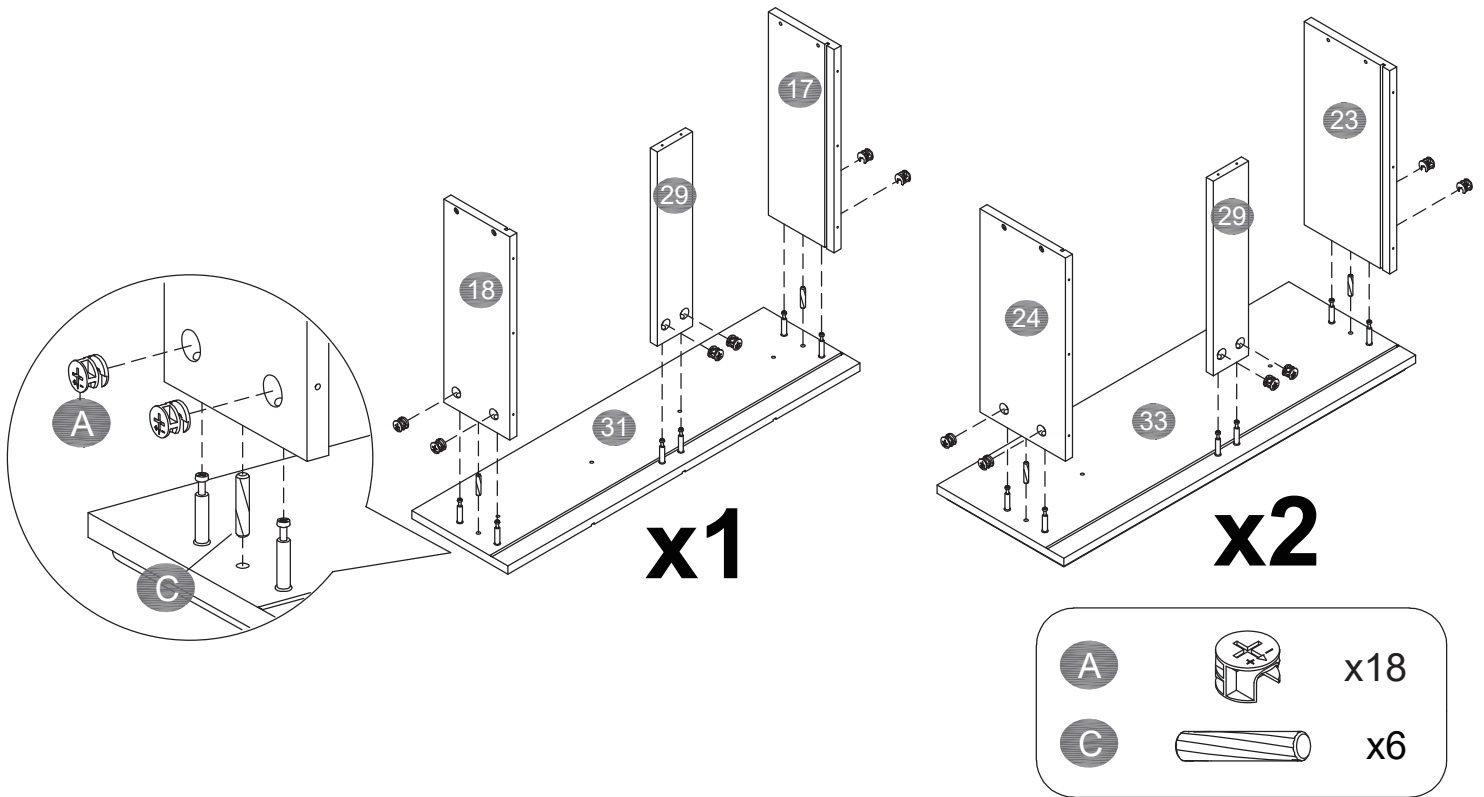

Step 39

Sliding drawer bottom panels (30) into grooves.

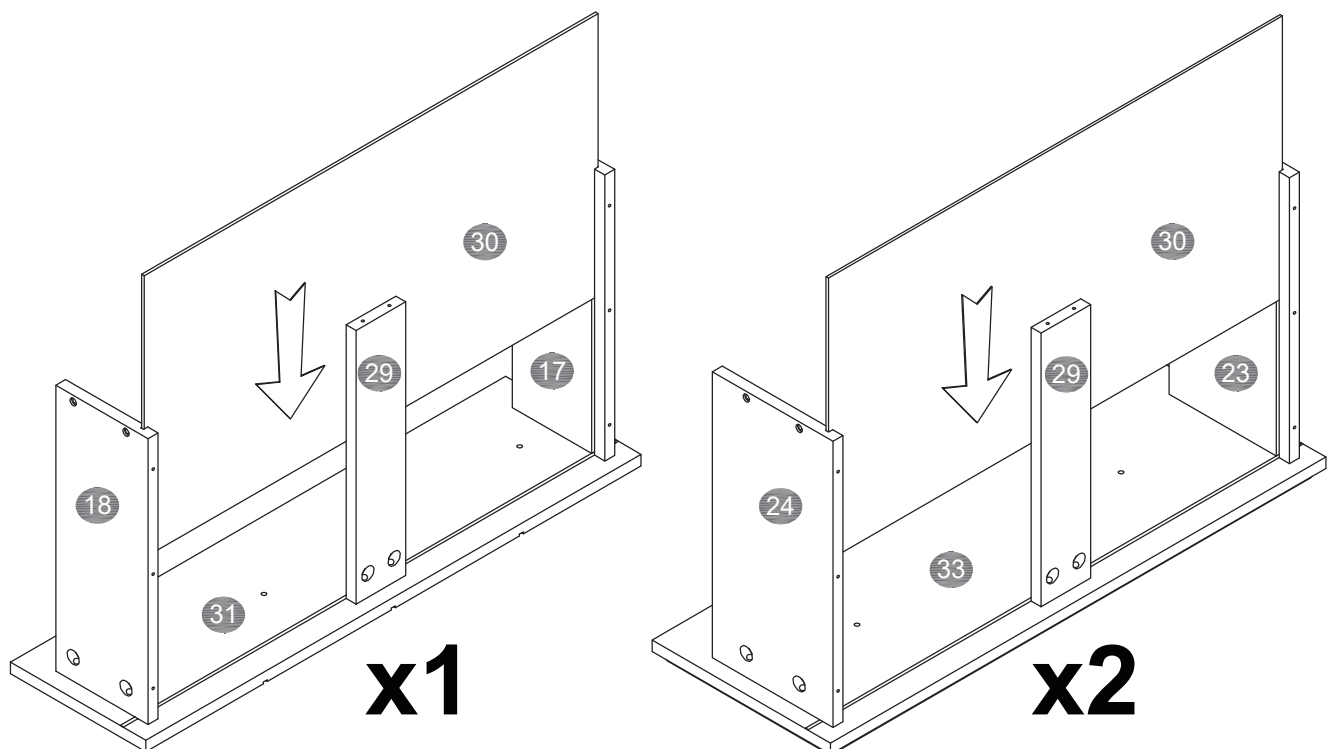

Step 40

Using Screws (K) to assemble Board (28) to the Board (17&18).

Using Screws (K) to assemble Board (32) to the Board (23&24).

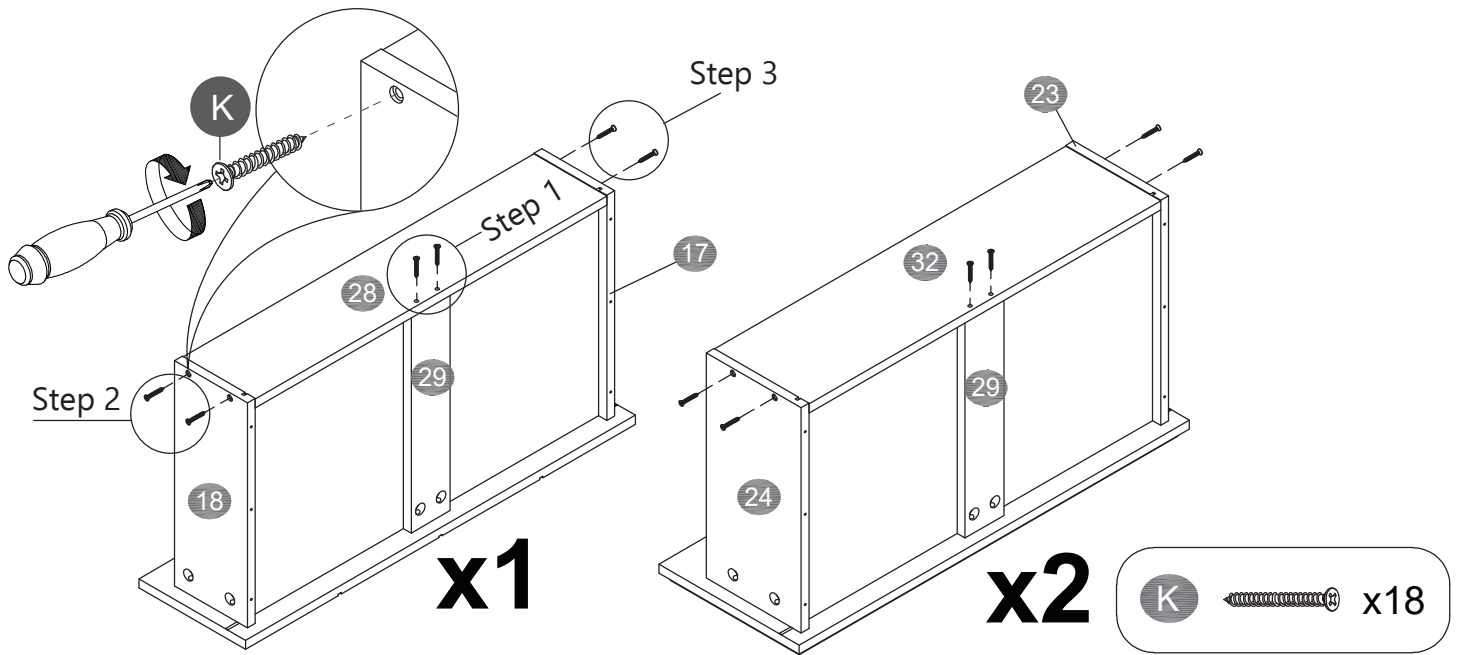

Step 41

Using Screws (G) to assemble Slide (DR) to Board (18).

Using Screws (G) to assemble Slide (DL) to Board (17)

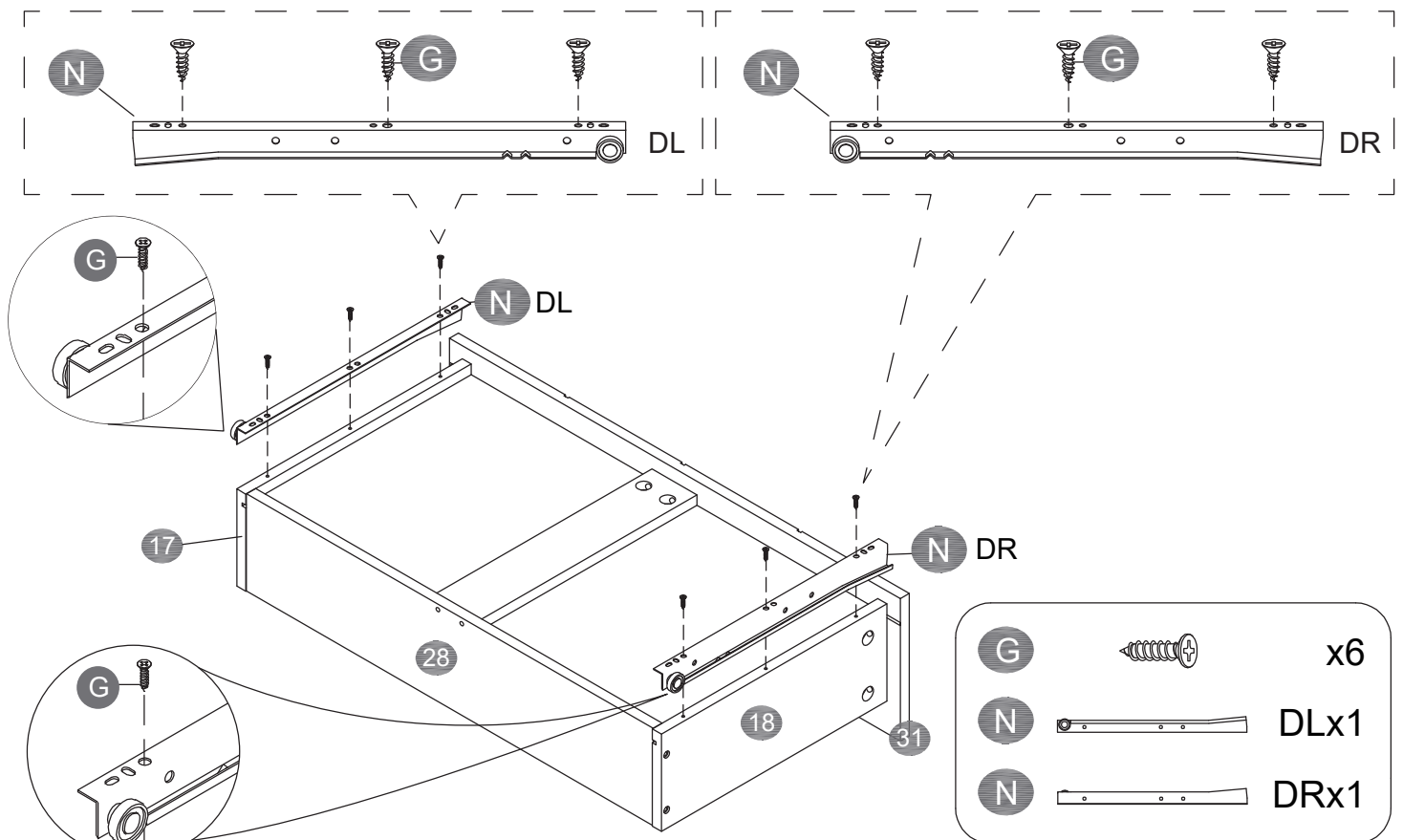

Step 42

Using Screws (G) to assemble Slide (DR) to Board (24).

Using Screws (G) to assemble Slide (DL) to Board (23)

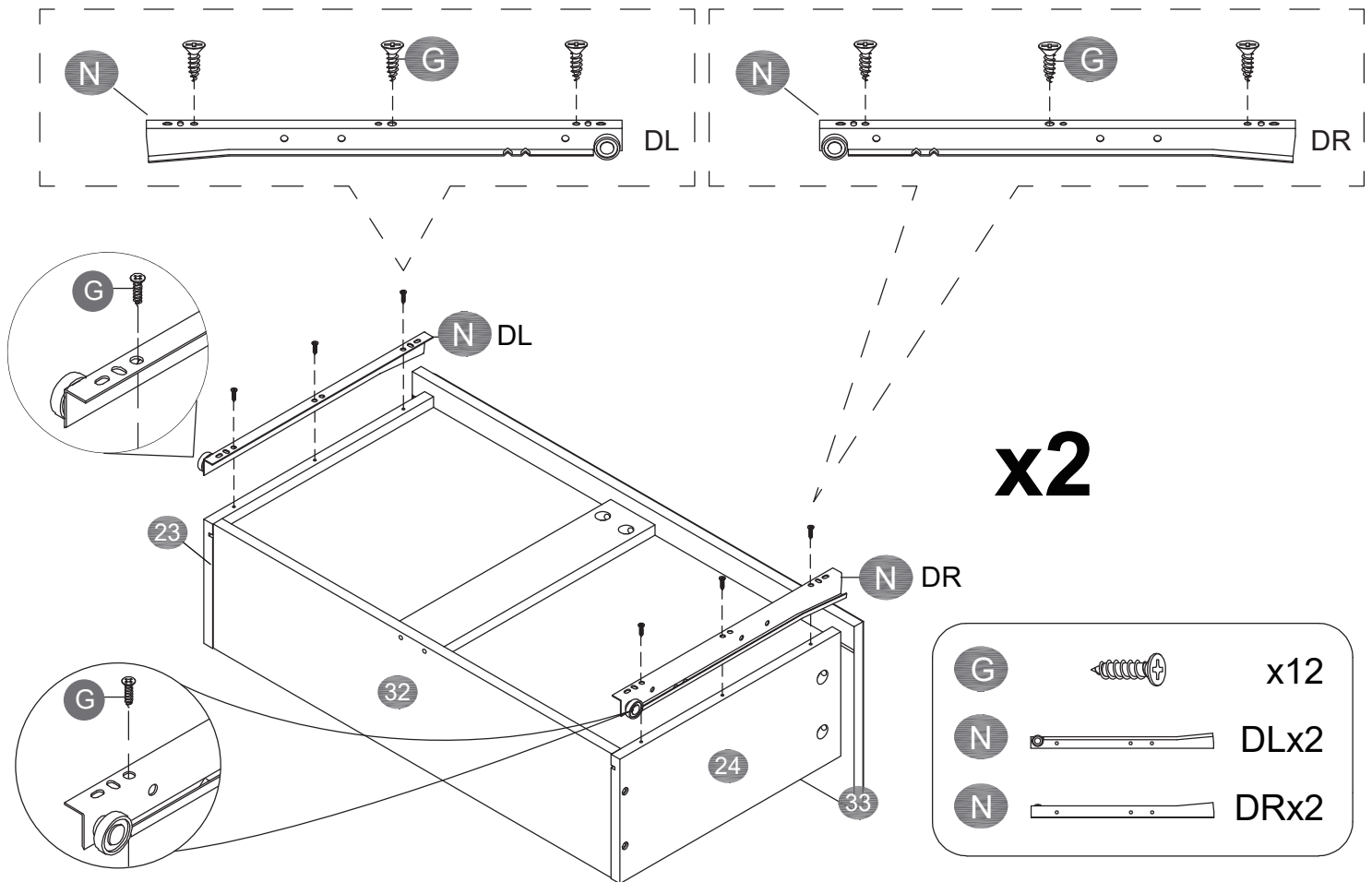

Step 43

Using Screws (F) to assemble Handle (E) to the Board (31)&(33).

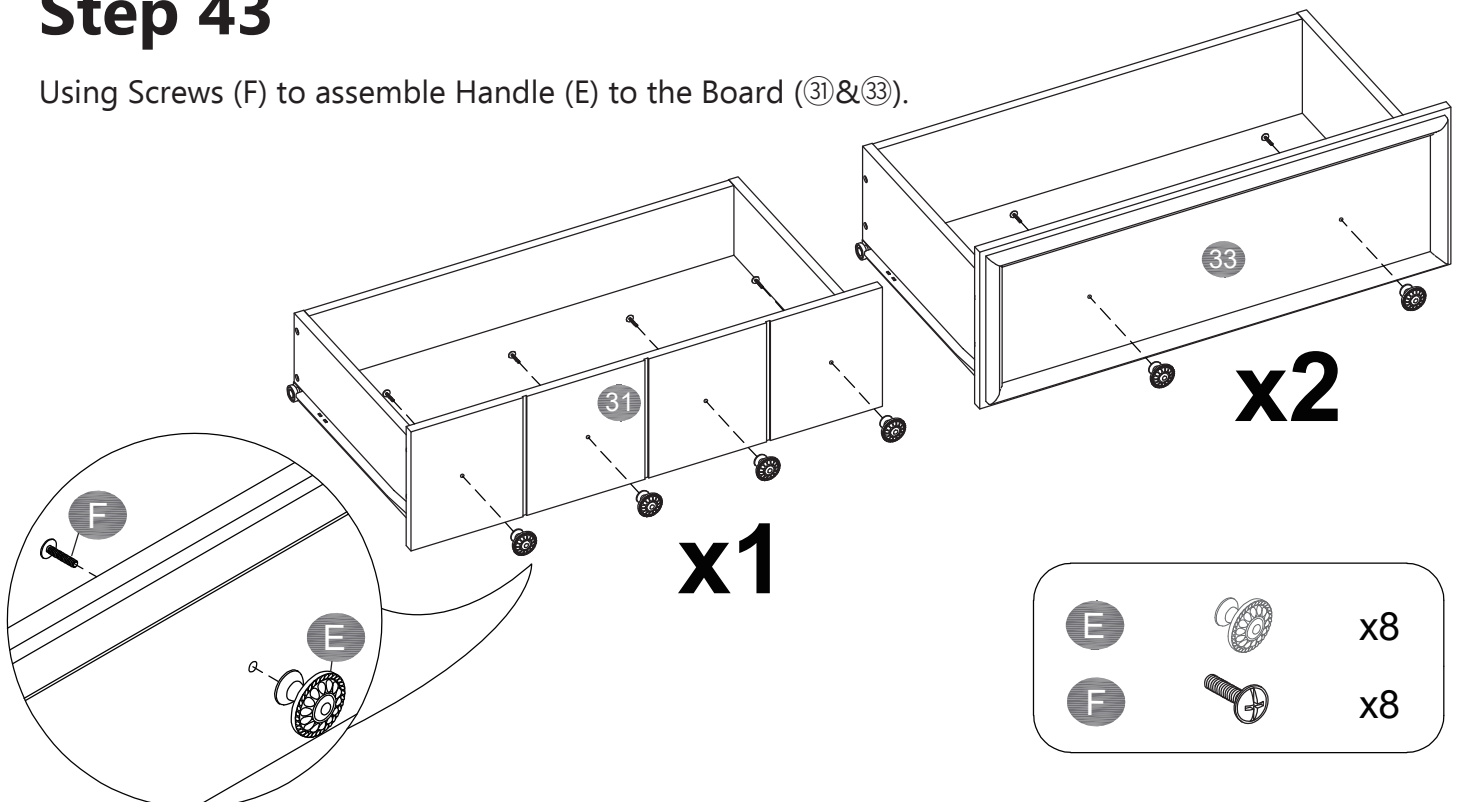

Step 44

Assembled the drawers as per diagram.

Pay attention to the ORDER of the drawers.

When you put the drawer, please note that the drawer wheels on top of the wheels of the slide, then check whether the drawer is smooth when pulled out. Otherwise, the drawer will not be aligned with other drawers.

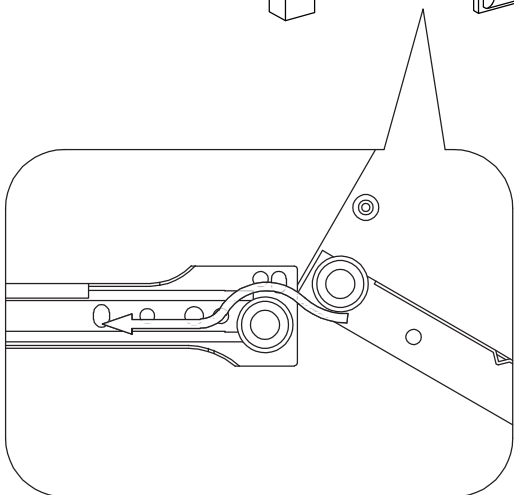
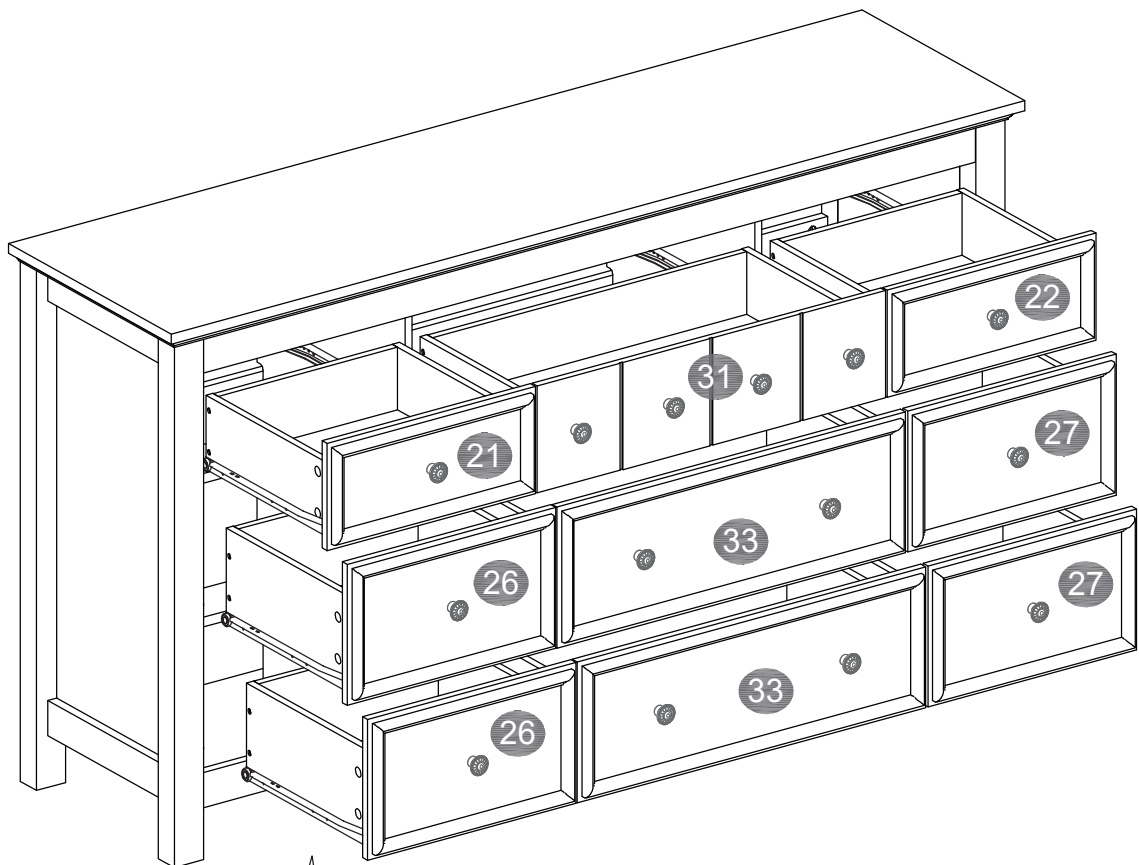

Step 44

Drill 2 holes in the wall and Hammer the (J) in.

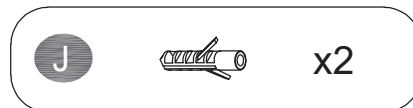
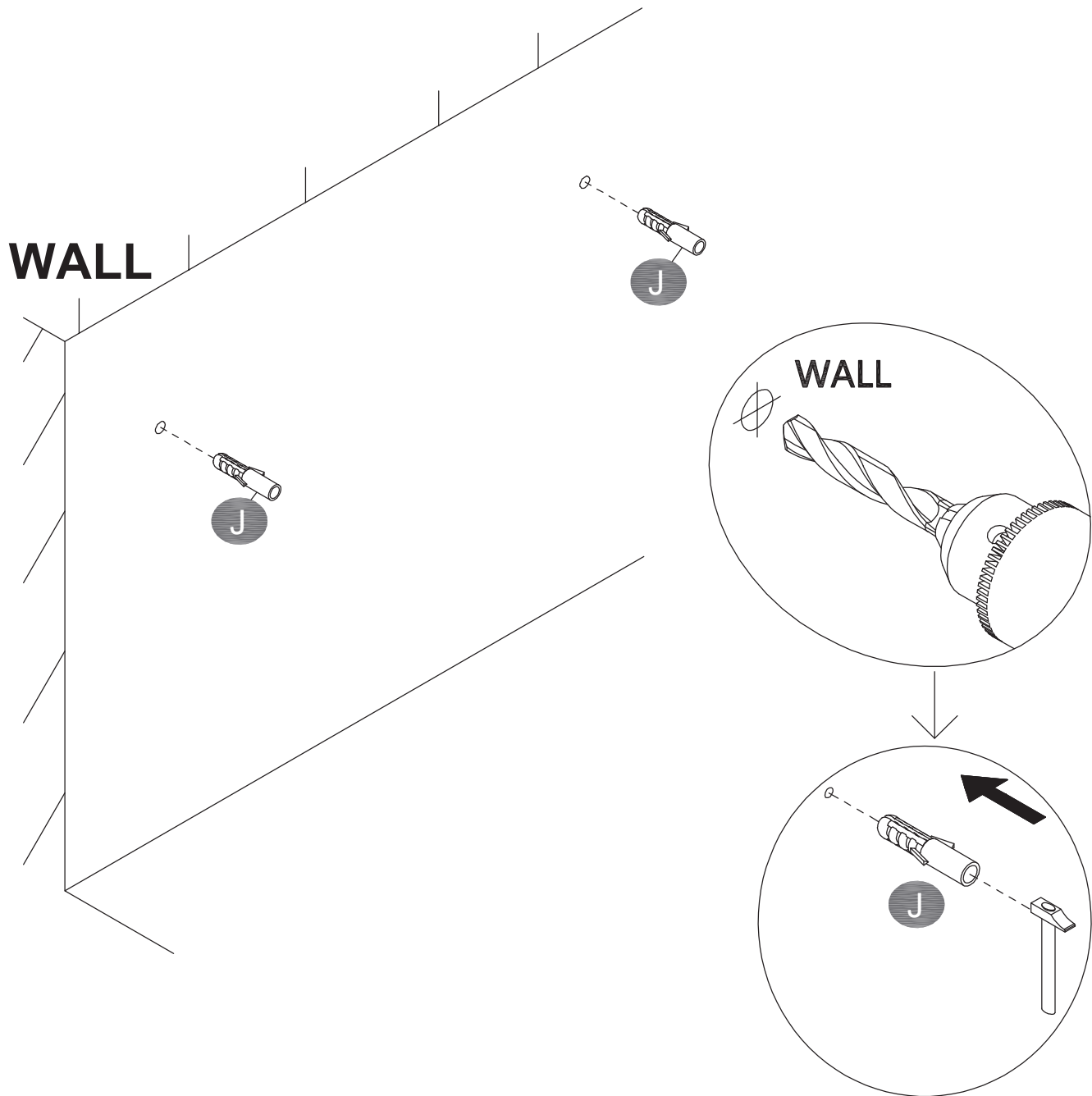

Step 45

Using Screw (K) attach Anti-tipping Belt into Nut (J) to wall.

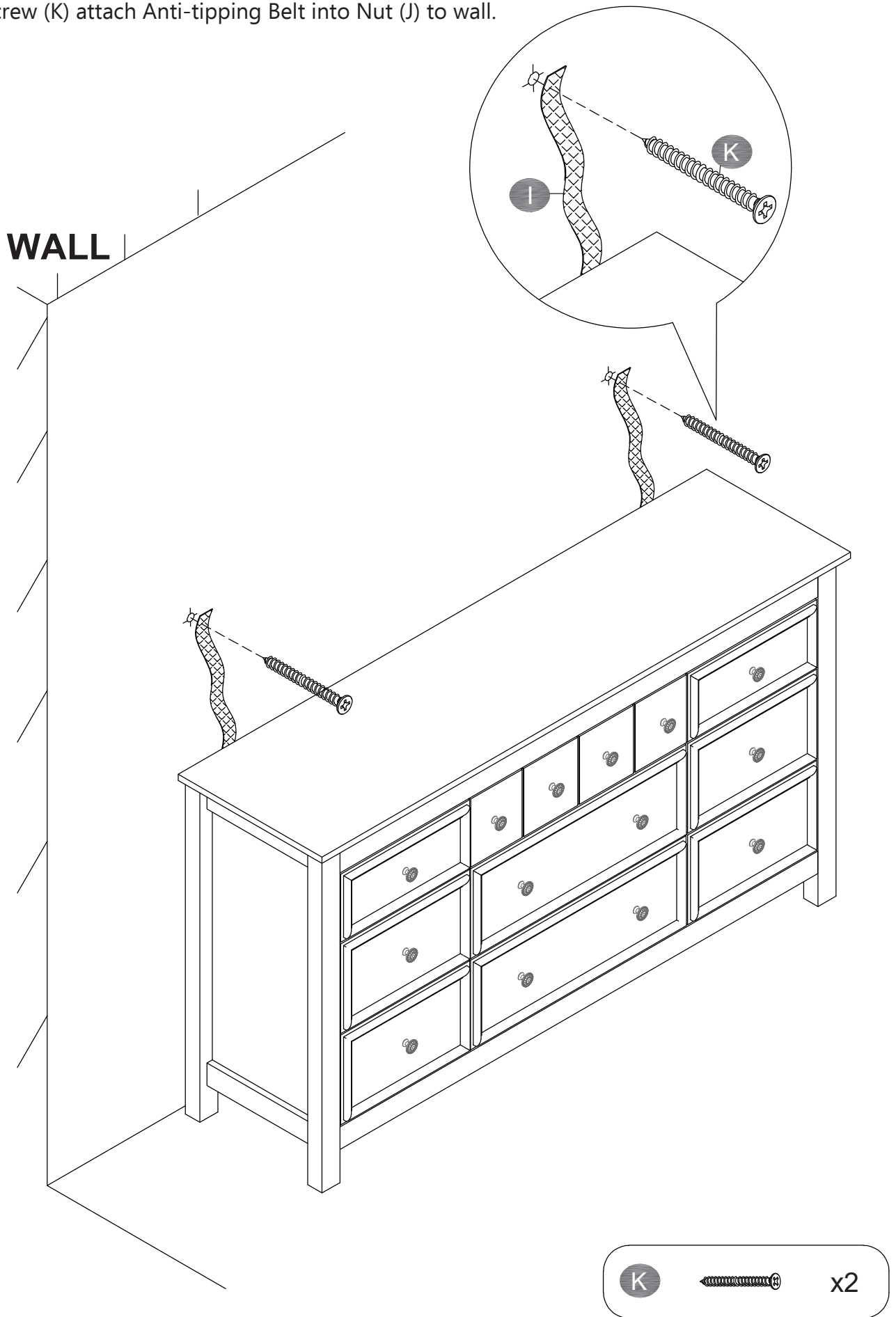

**Congratulations, you've completed
the installation and got a 9 drawer
dresser!**

