

Version 1.2

Assembly video

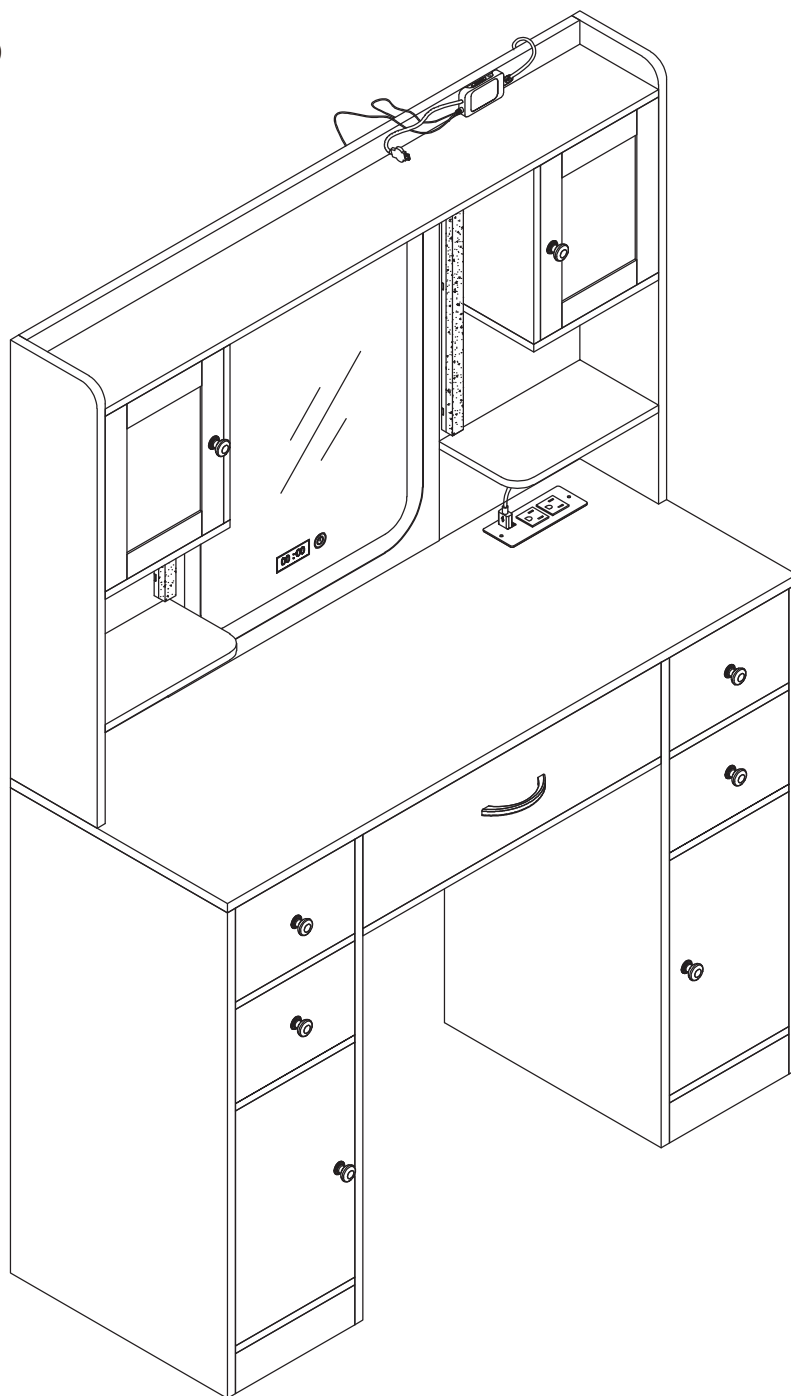

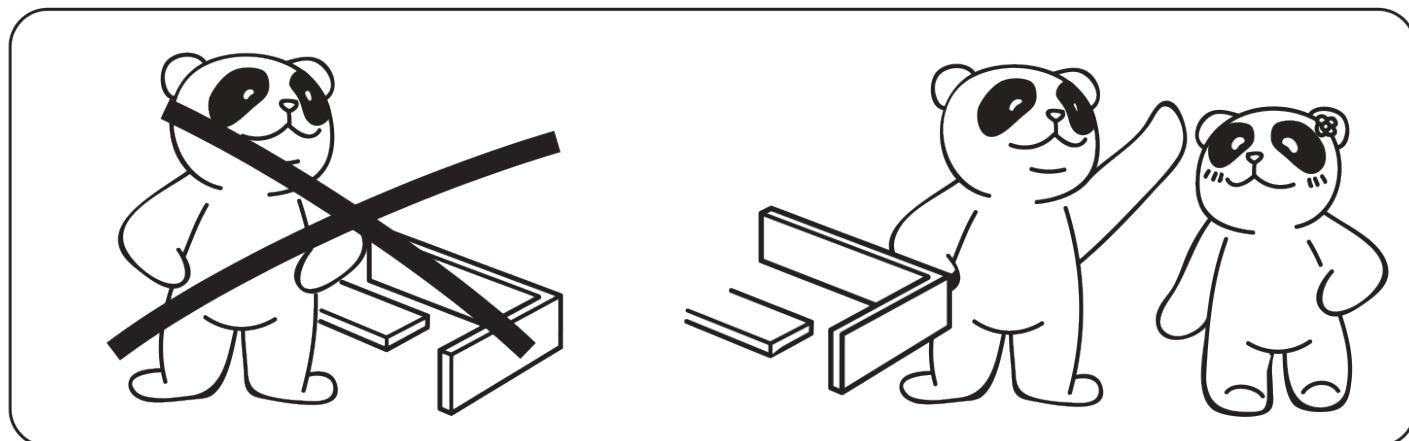
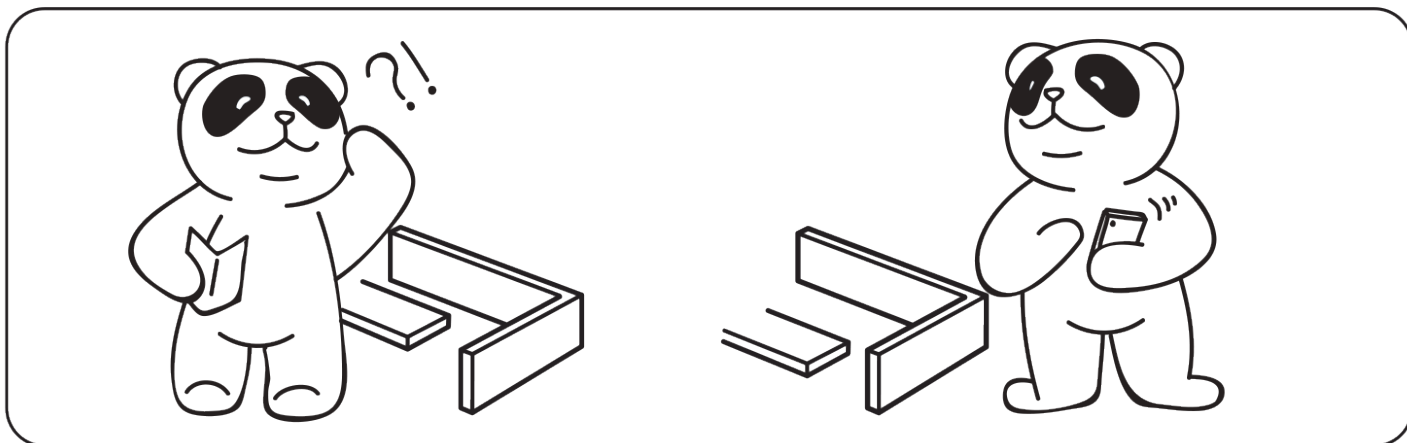
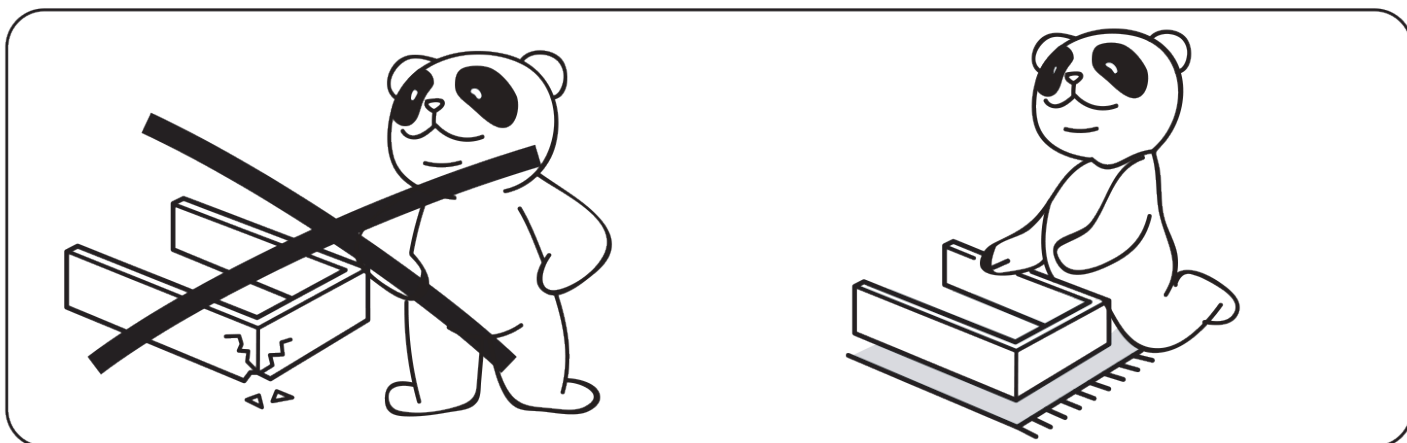
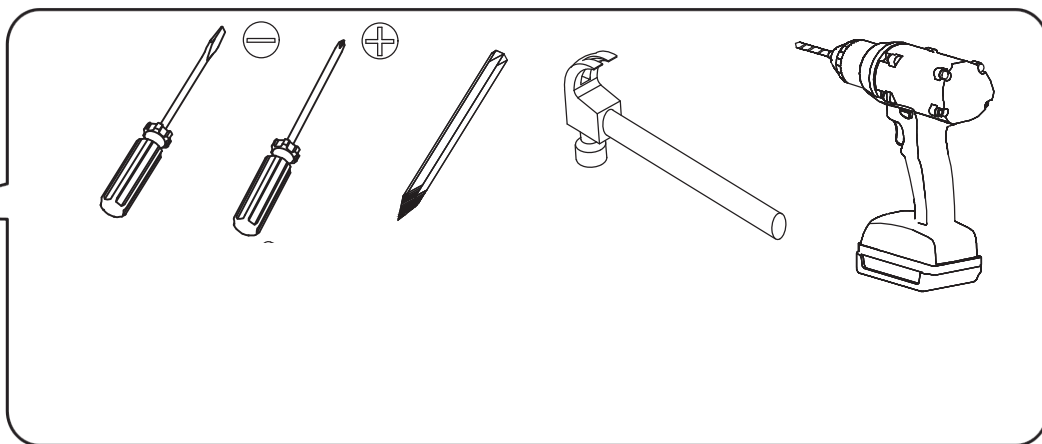

# Installation parts



**A**

x79(+2)  
6x35mm

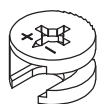

**B**

x79(+2)  
15x10mm



**C**

x70(+3)  
6x30mm



**D**

x68(+2)  
3x12mm



**E**

x44(+2)  
4x35mm

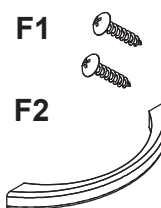

**F**

x1



**G**

x8



**H**

x4



**I**

x4



**J**

x8



**K**

x6  
20mm



**L**

x2  
6x30mm



**M2**

**M**

x2  
4x12mm



**N**

x1



**O**

x6



**P2**



**P**

x12

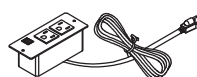

**Q**

x1



**R**

x2  
3.5x12mm

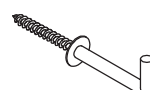

**S**

x4



**T**

x4



**U**

x8



**V**

x2

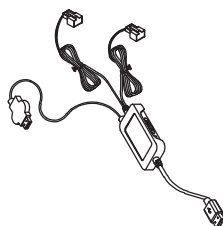

**W**

x1



**X**

x1



**Y**

x1

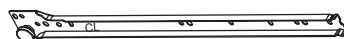

**CL**

x5  
L300mm



**CR**

x5  
L300mm



**DL**

x5  
L300mm



**DR**

x5  
L300mm

# Install the footstool parts

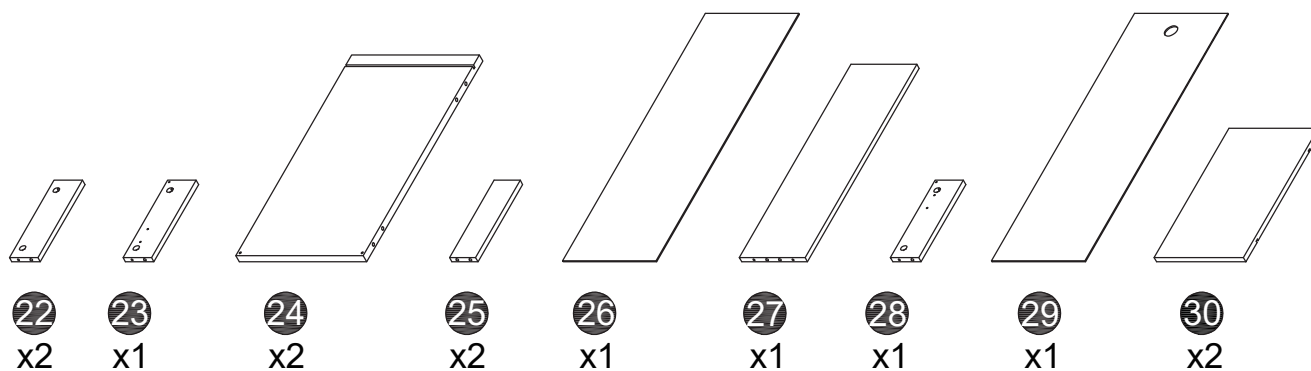
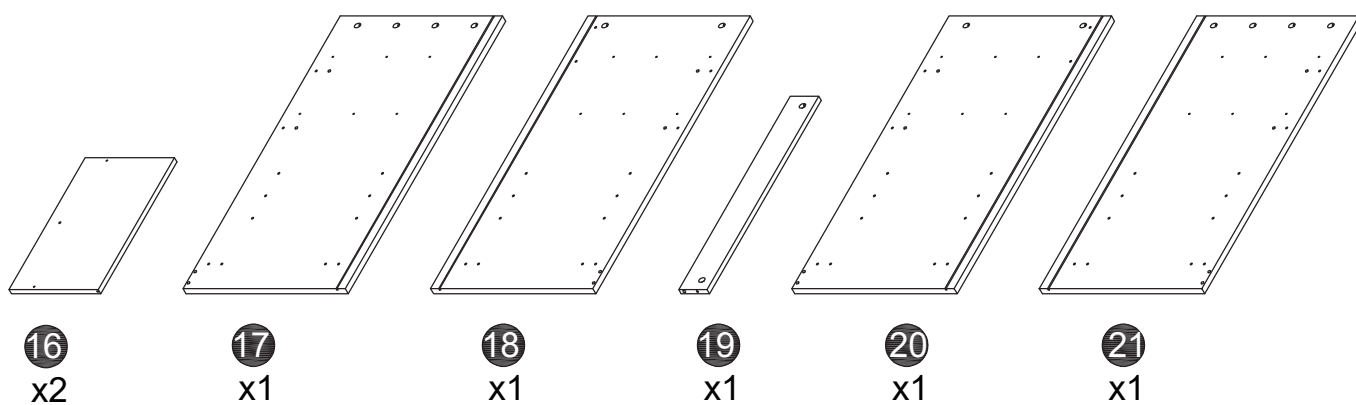
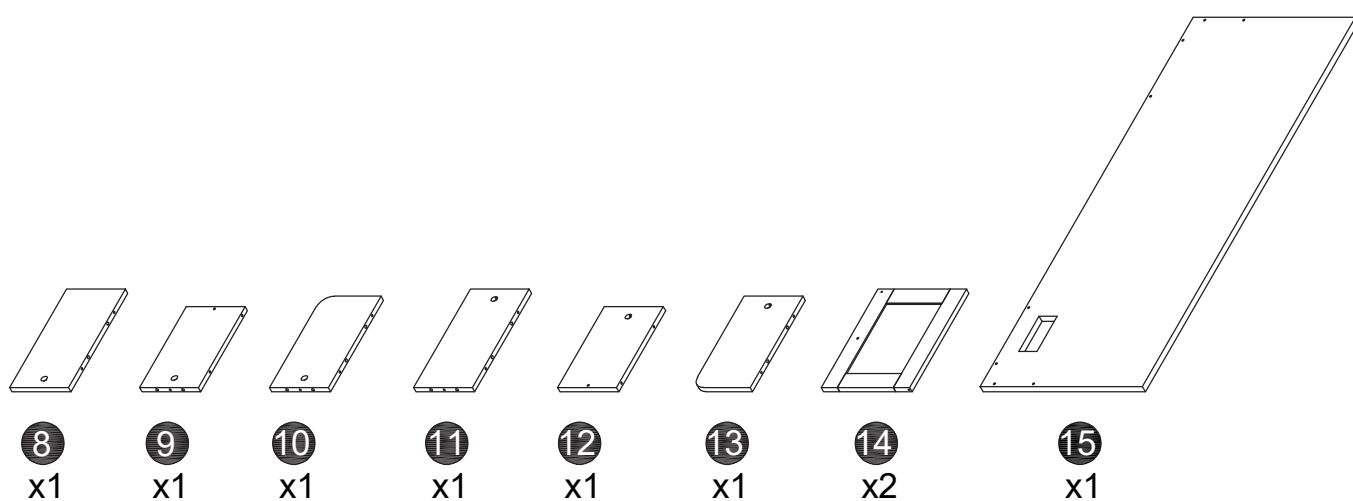
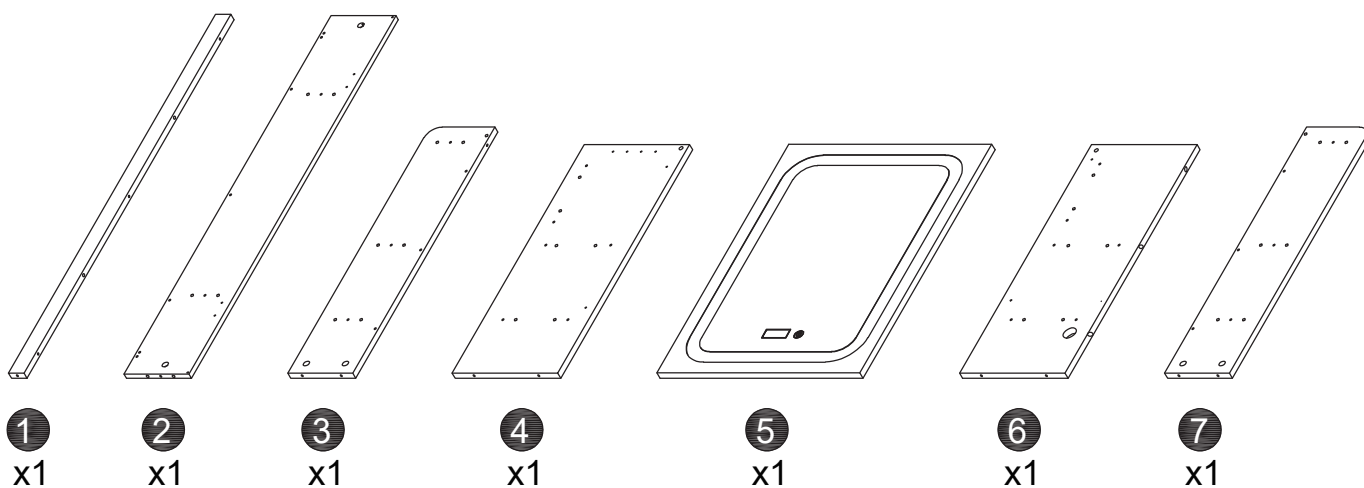



## Side drawers

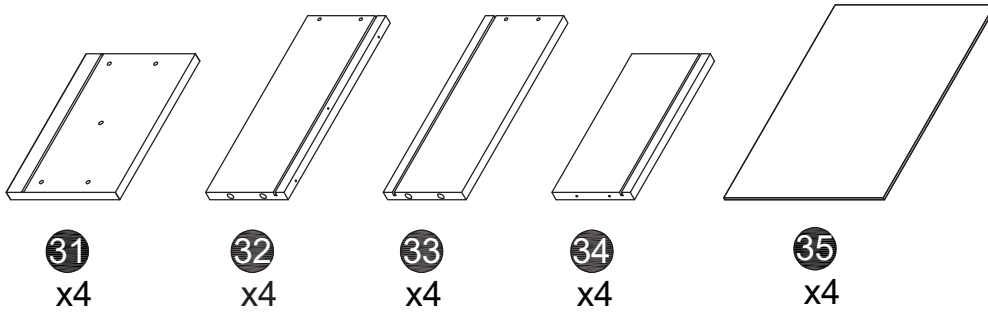

---

## Middledrawer

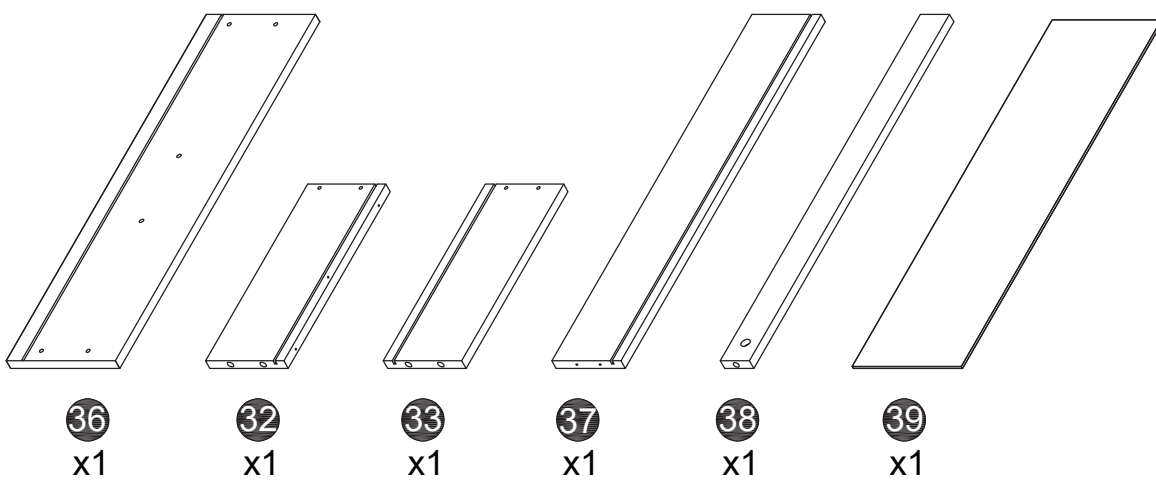

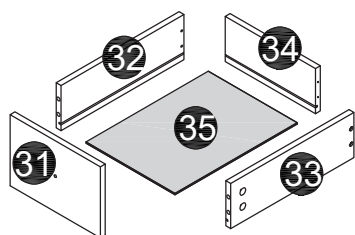
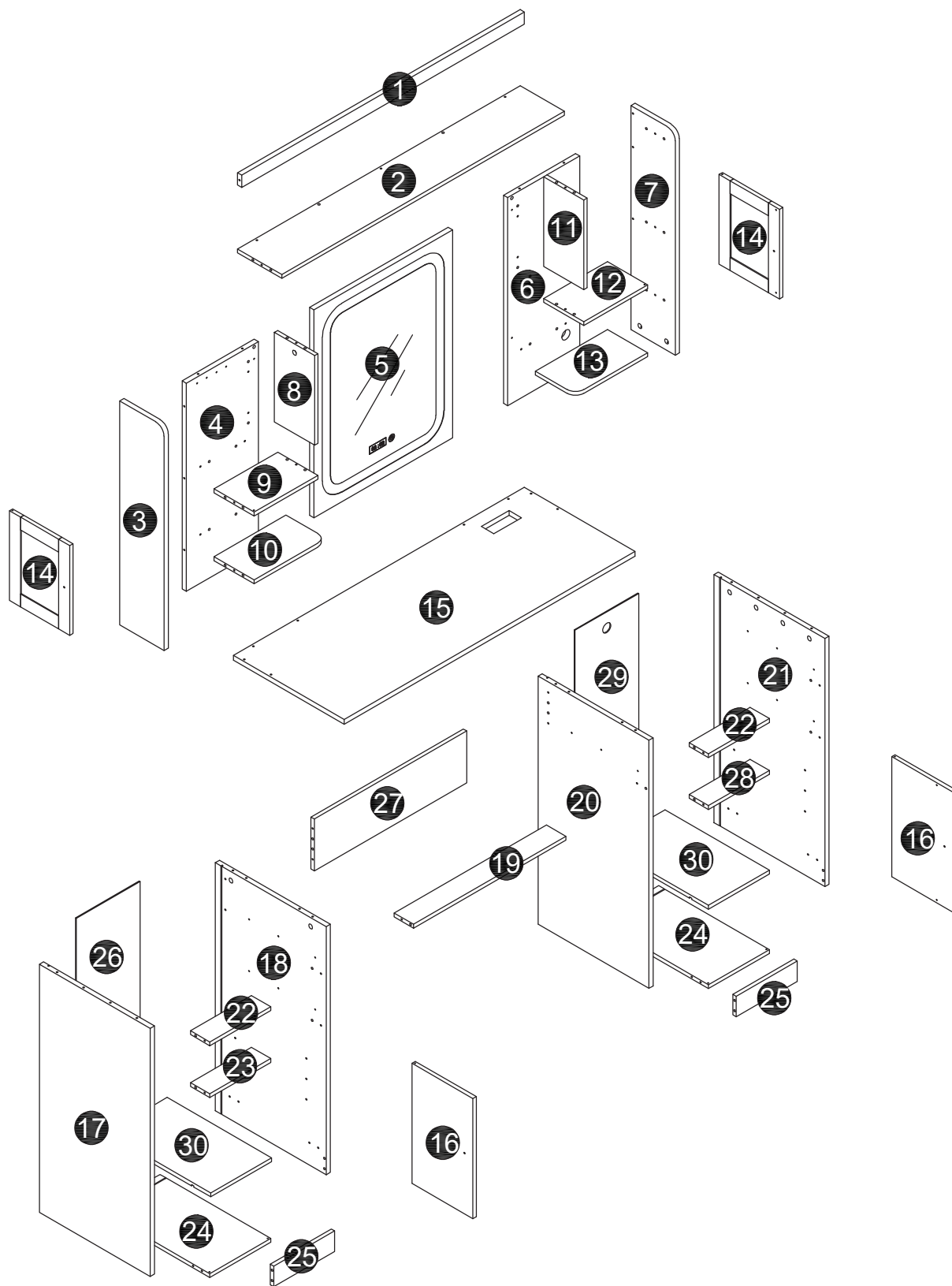

x4

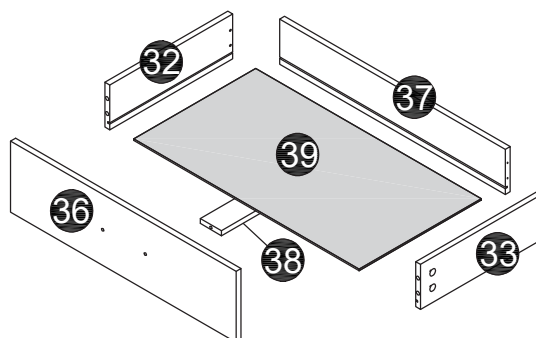

1

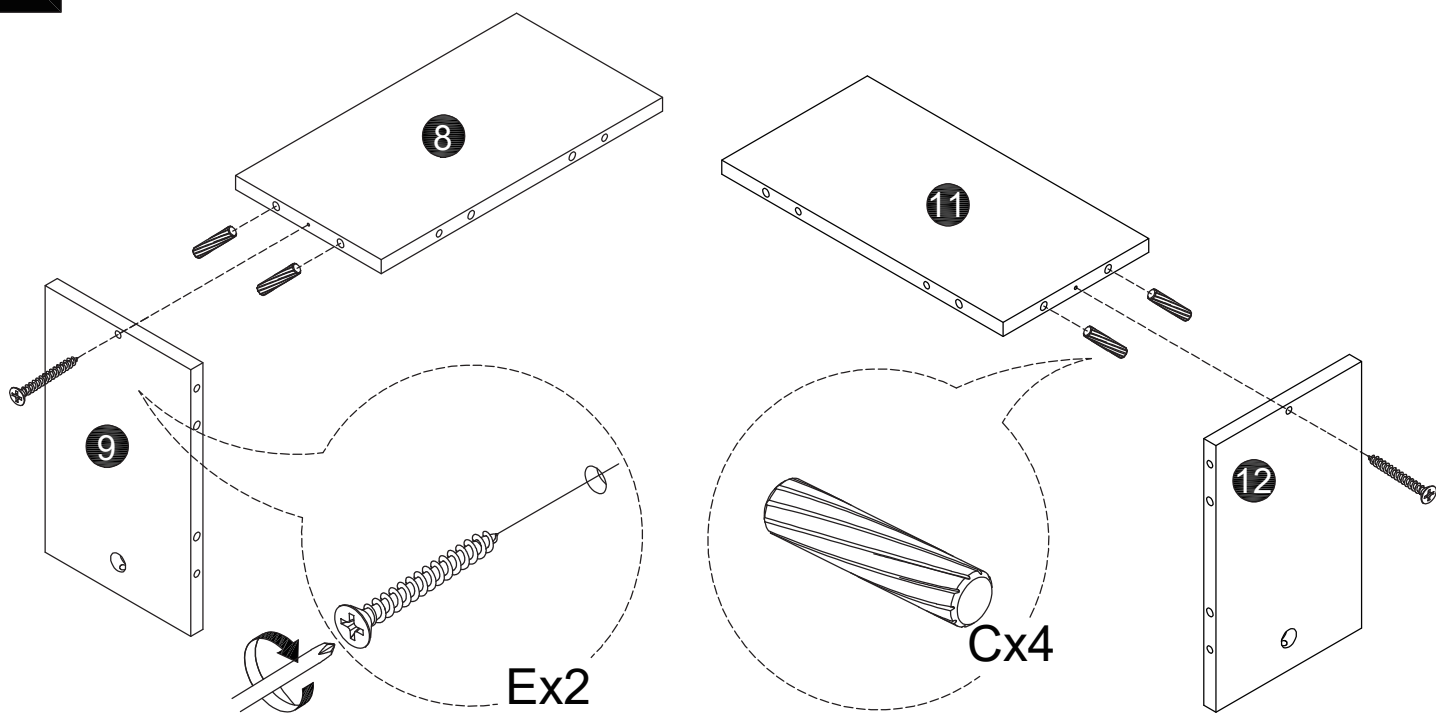

2

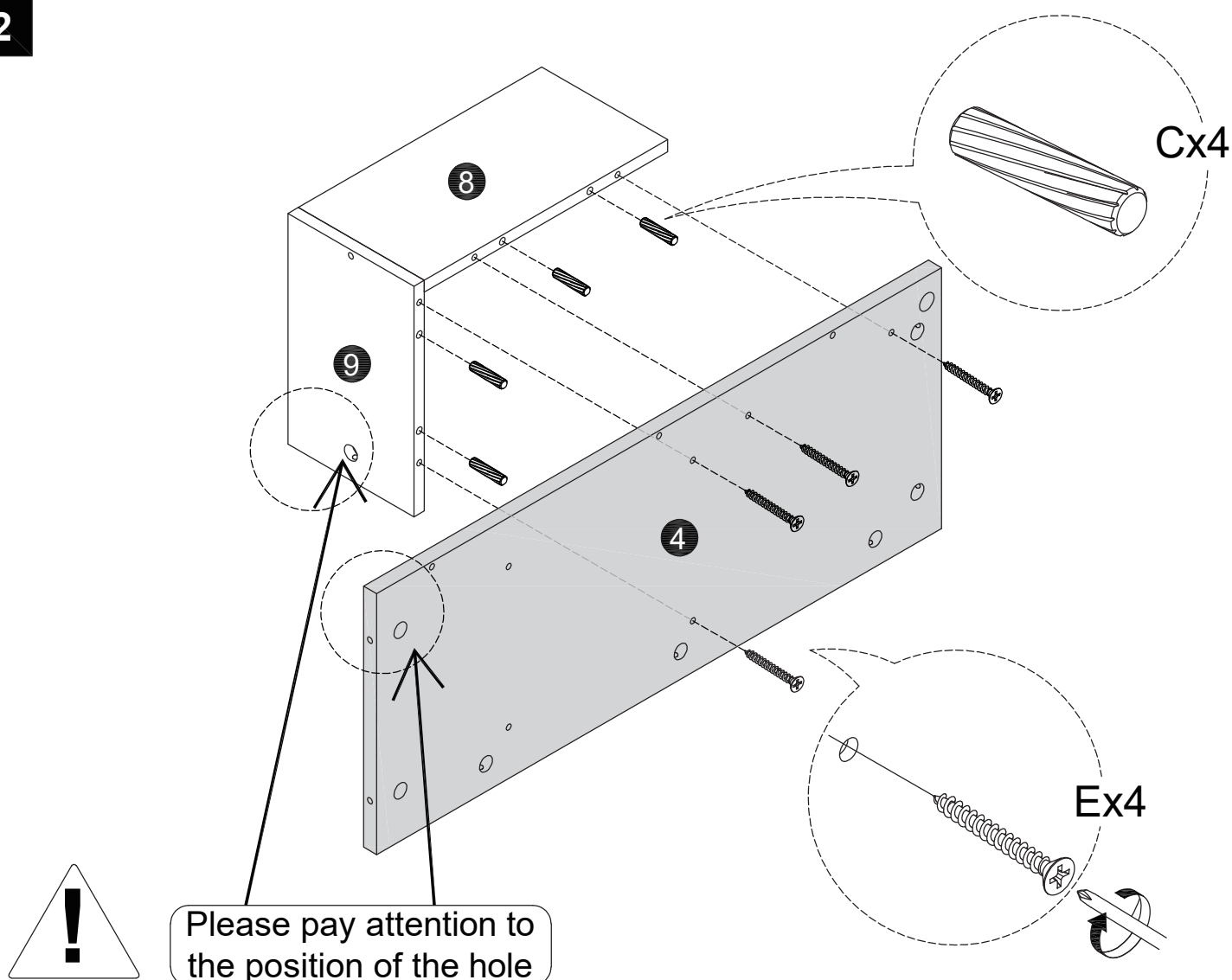

NOTE: The board to be installed in the current step is darkened in color.

3

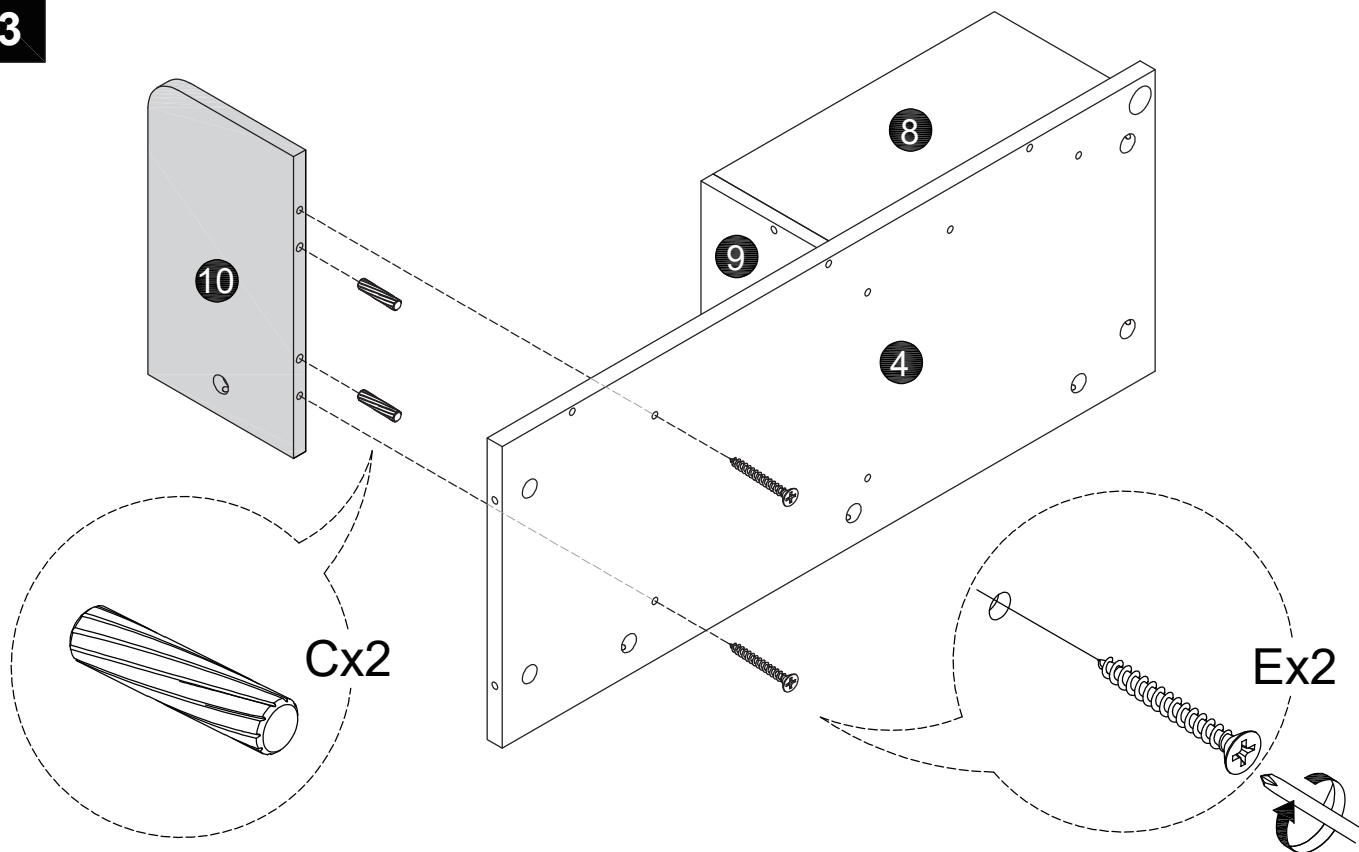

4



Please pay attention to the position of the hole

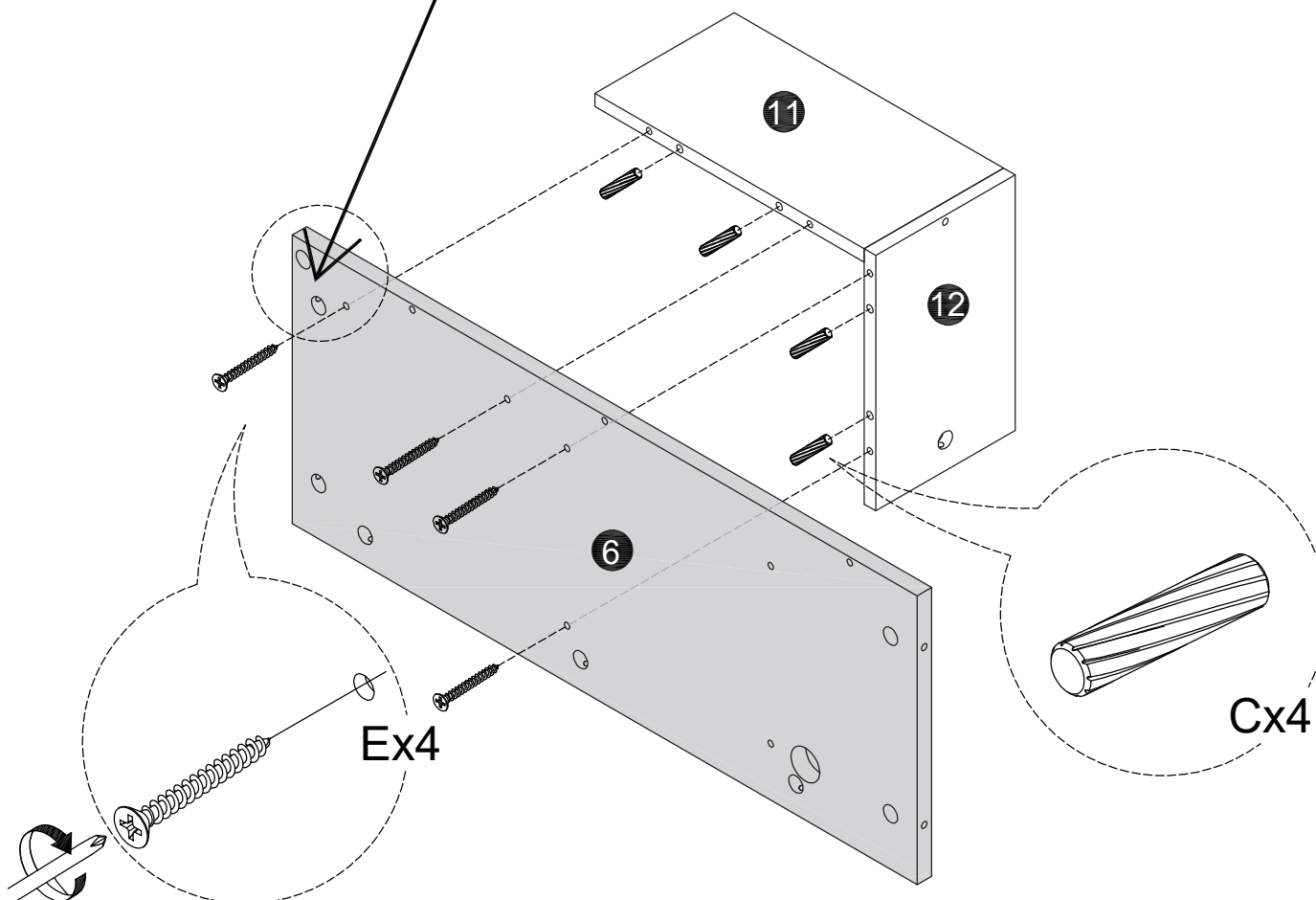

5

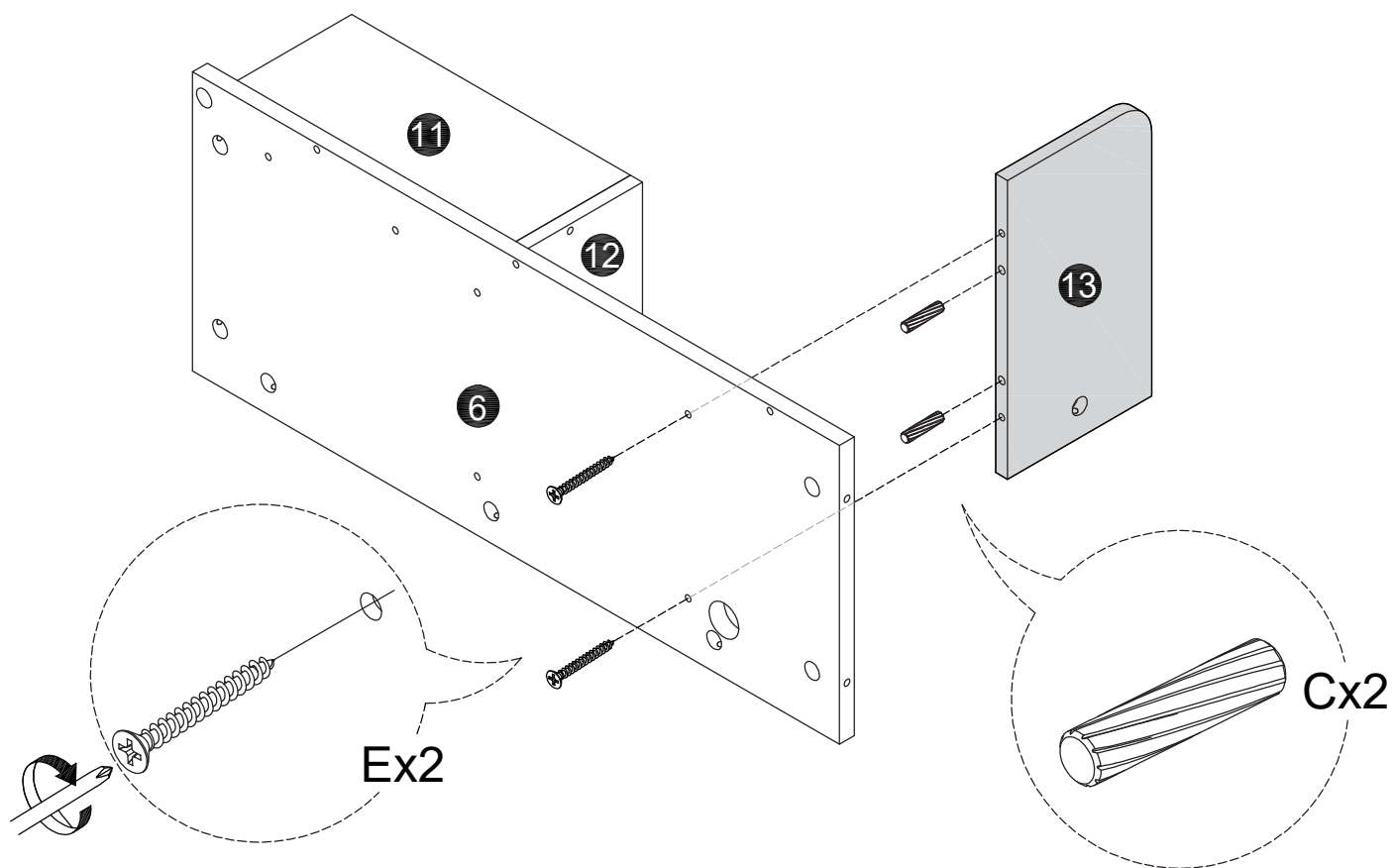

6

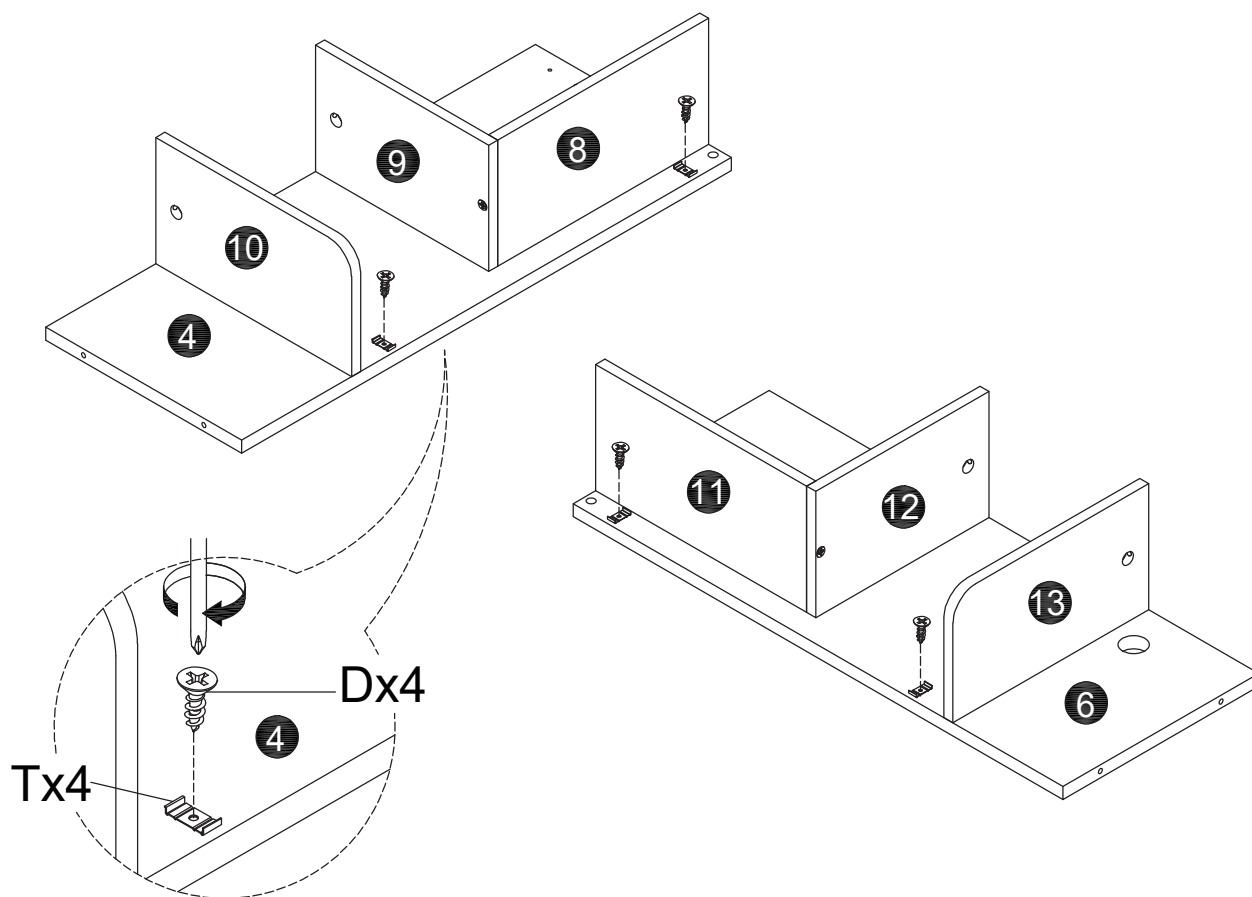

7

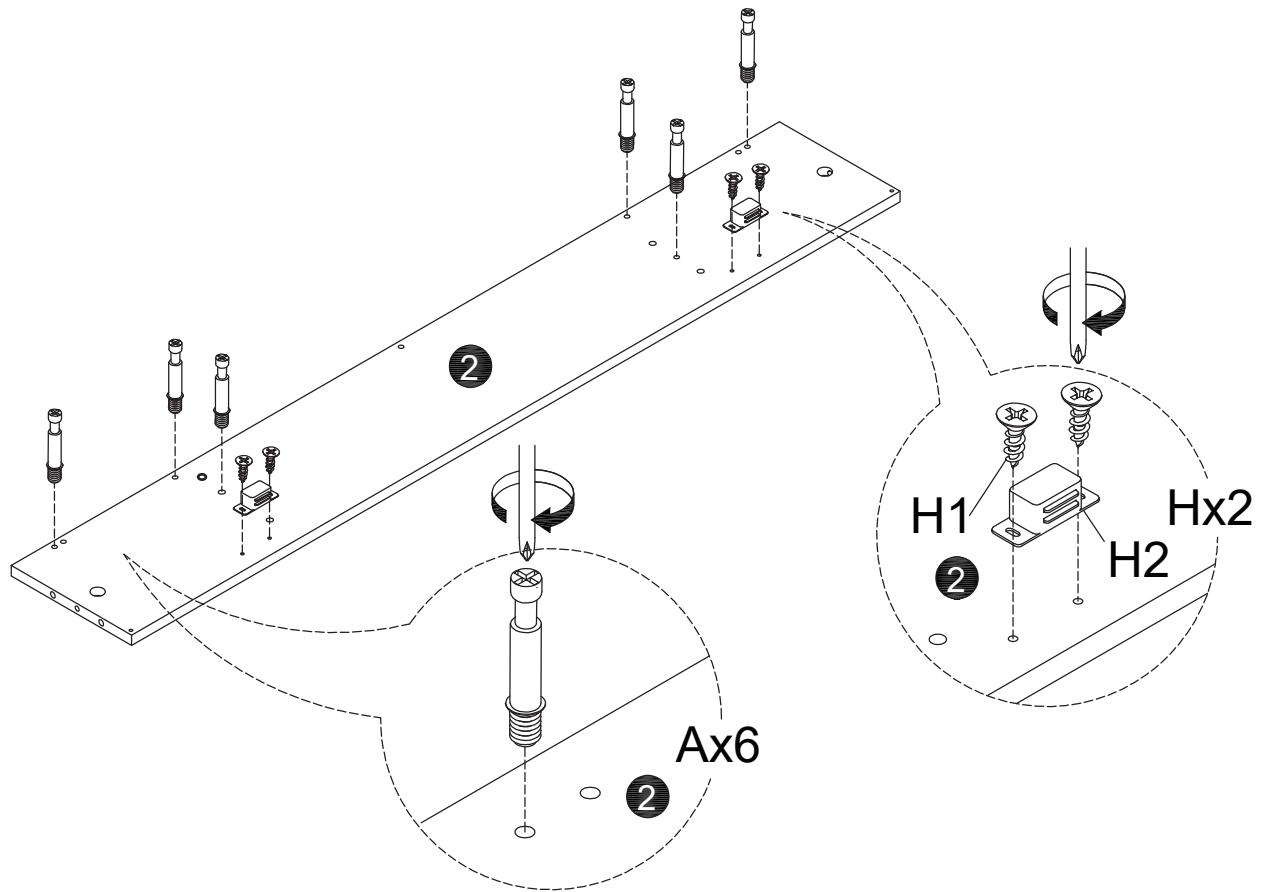

8

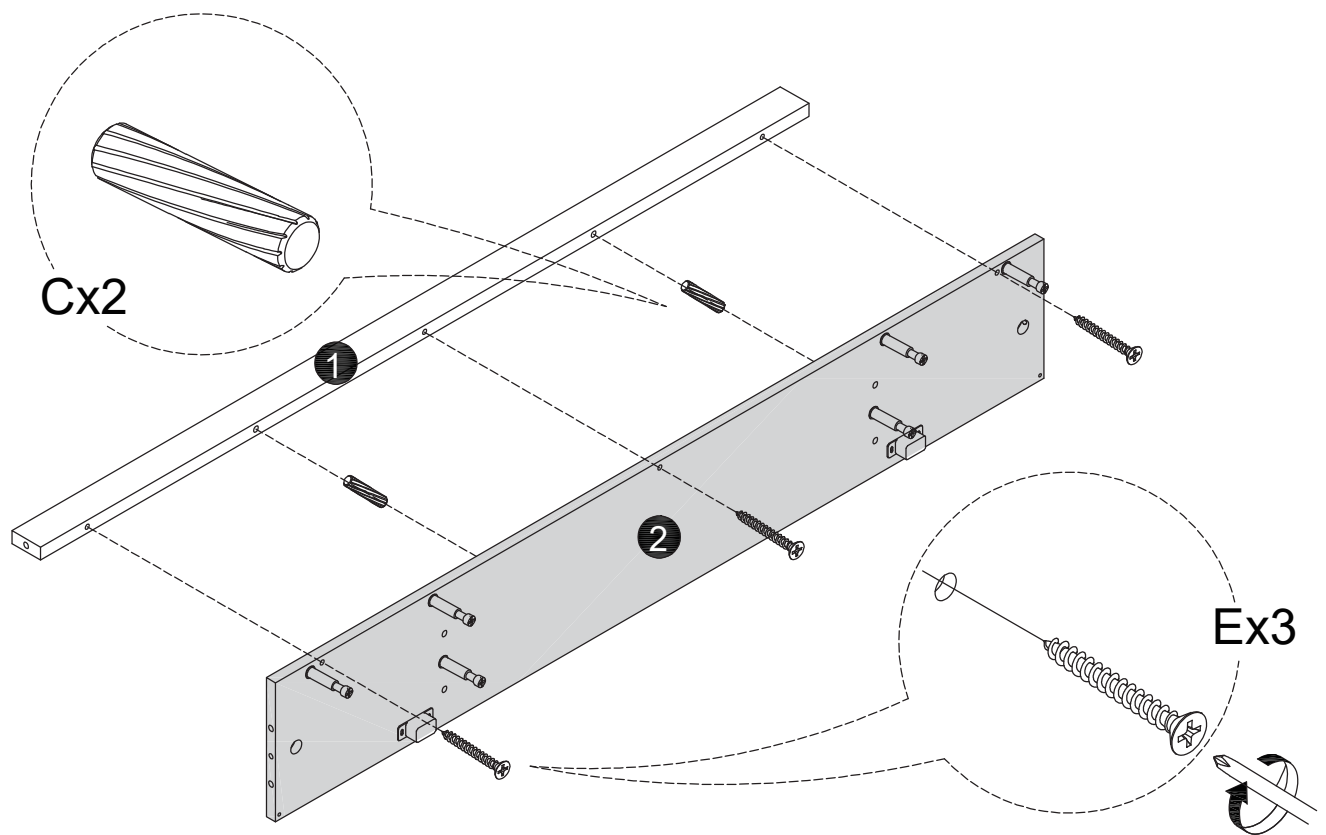

9

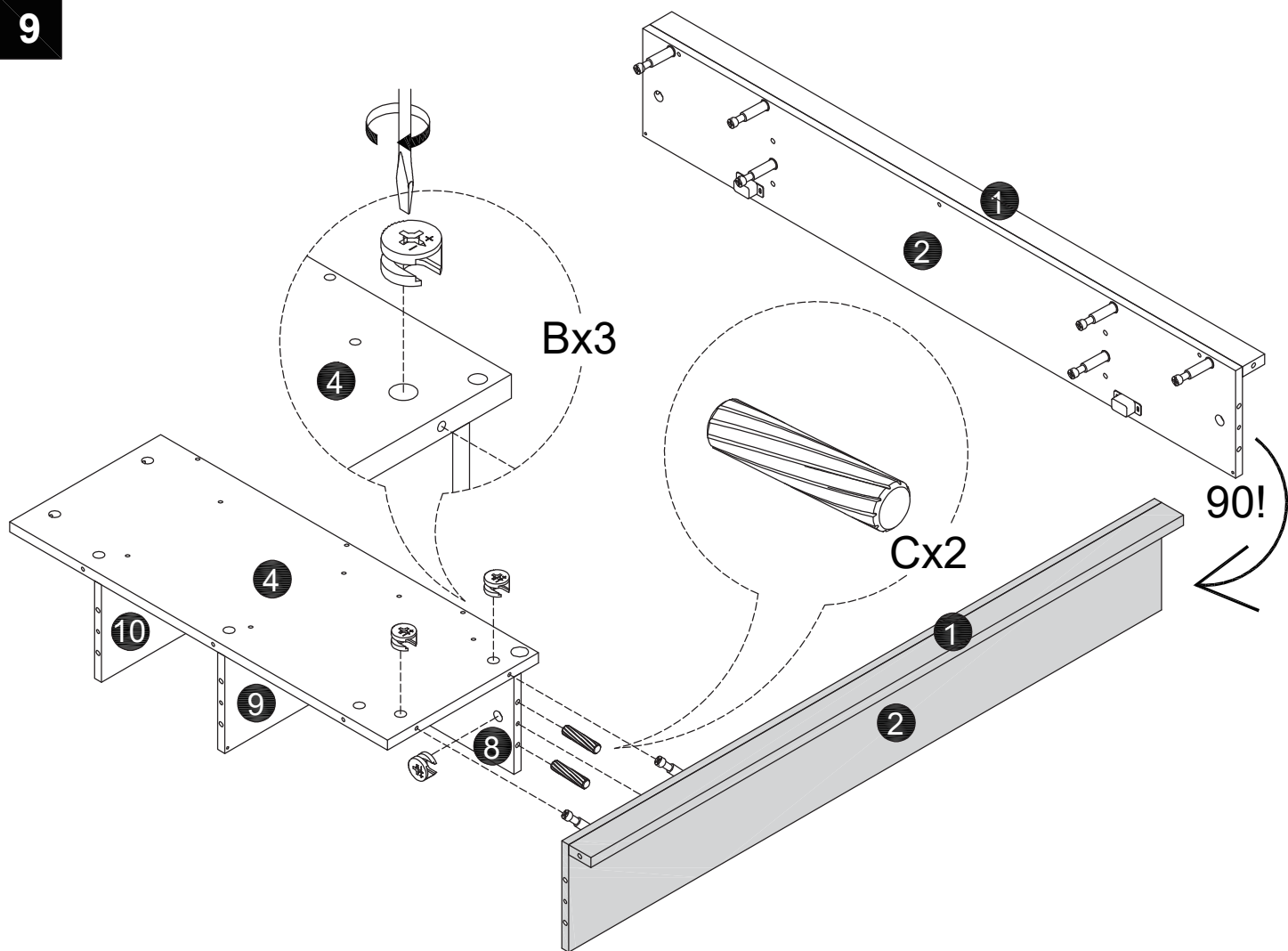

10

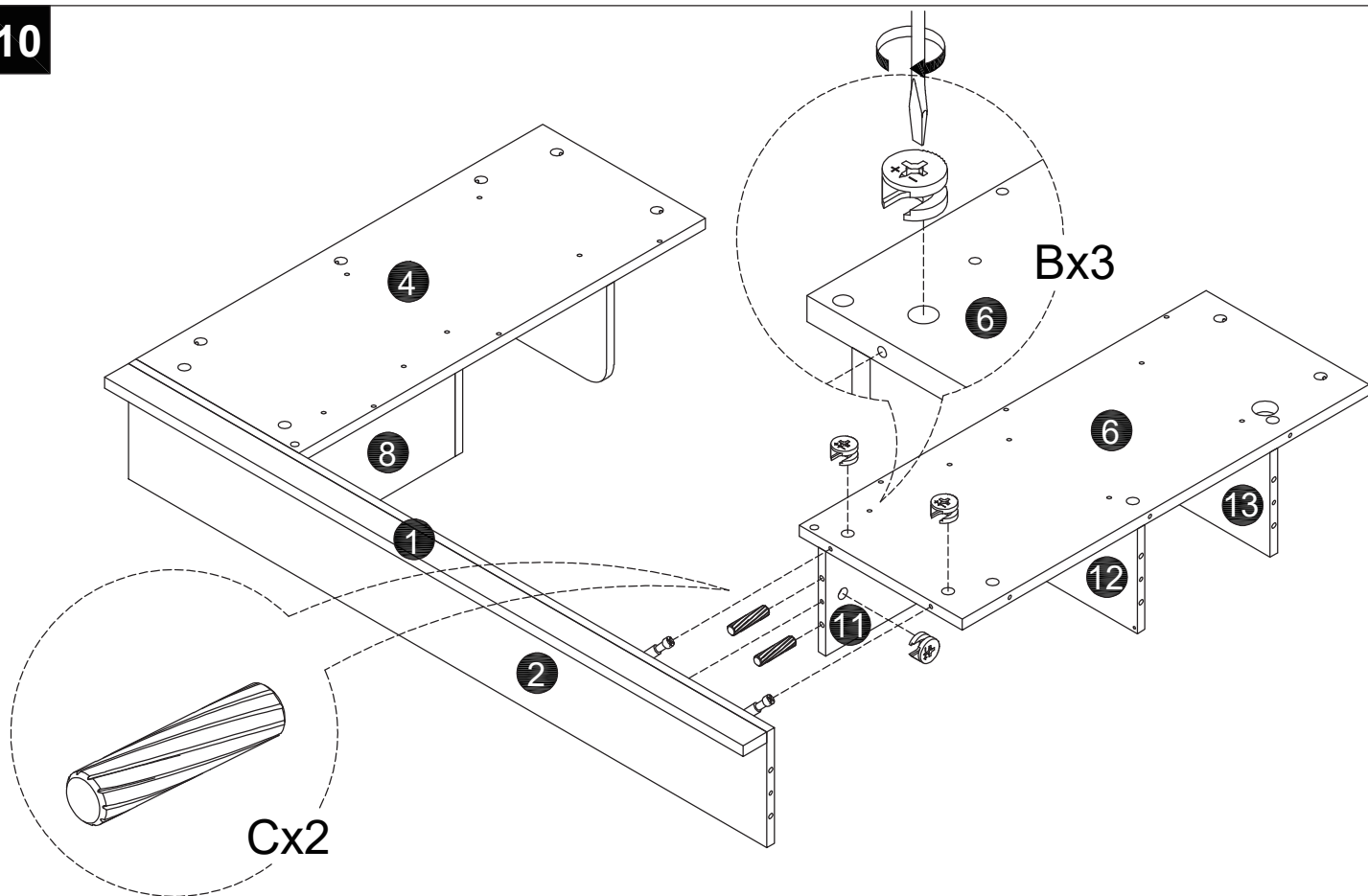

11

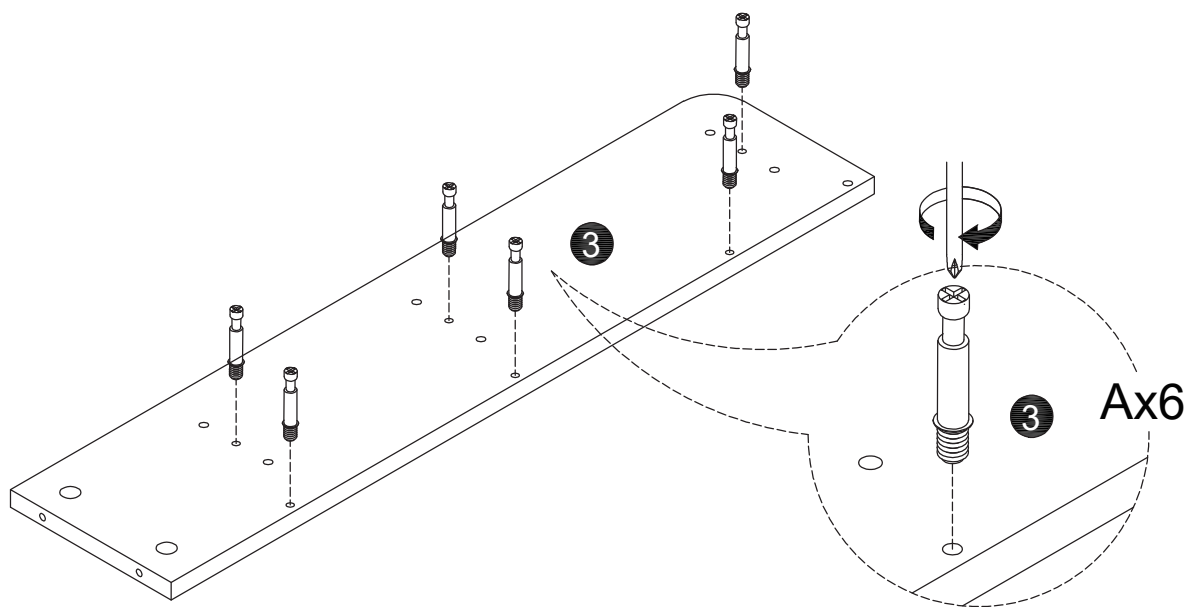

12

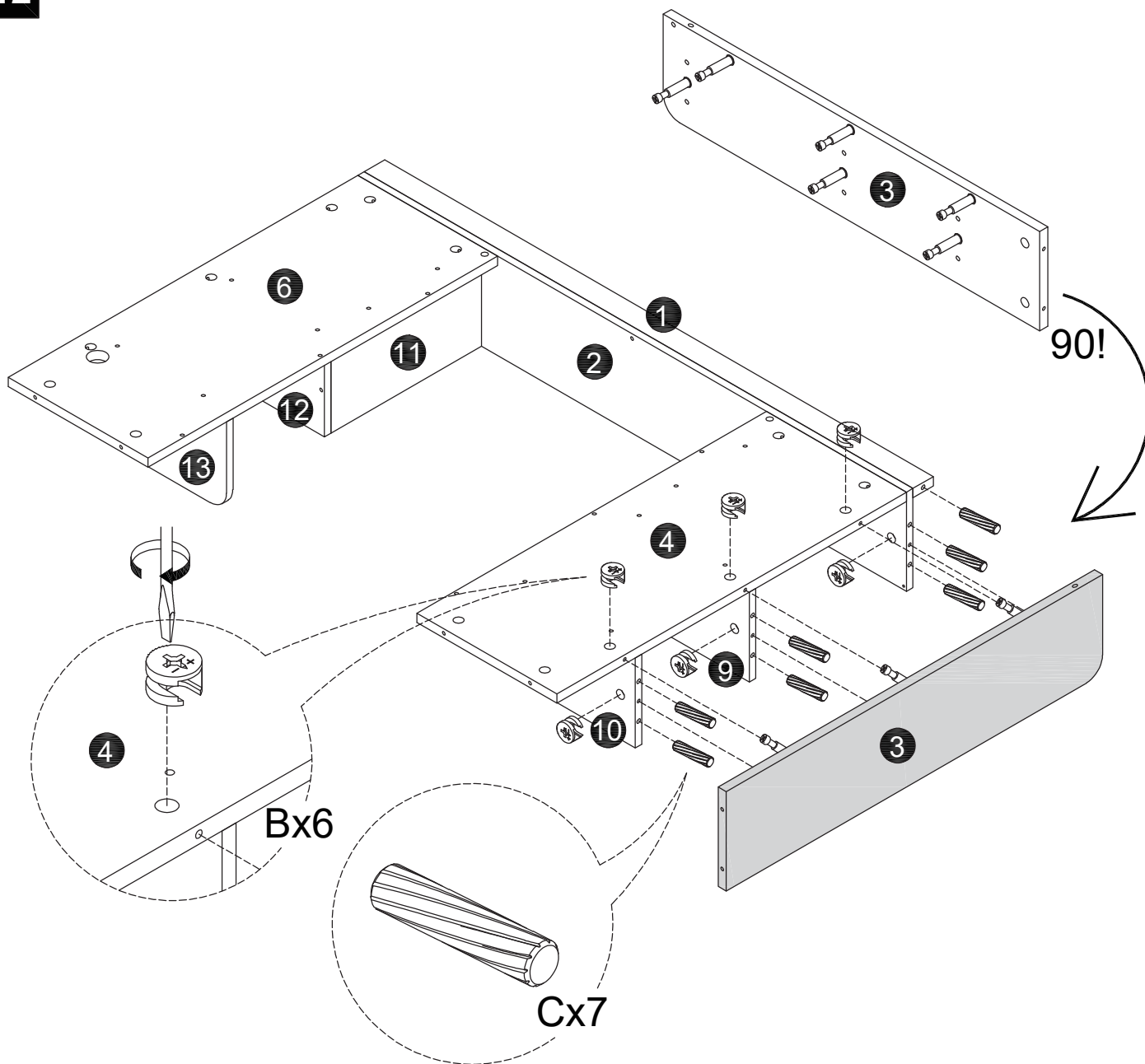



13

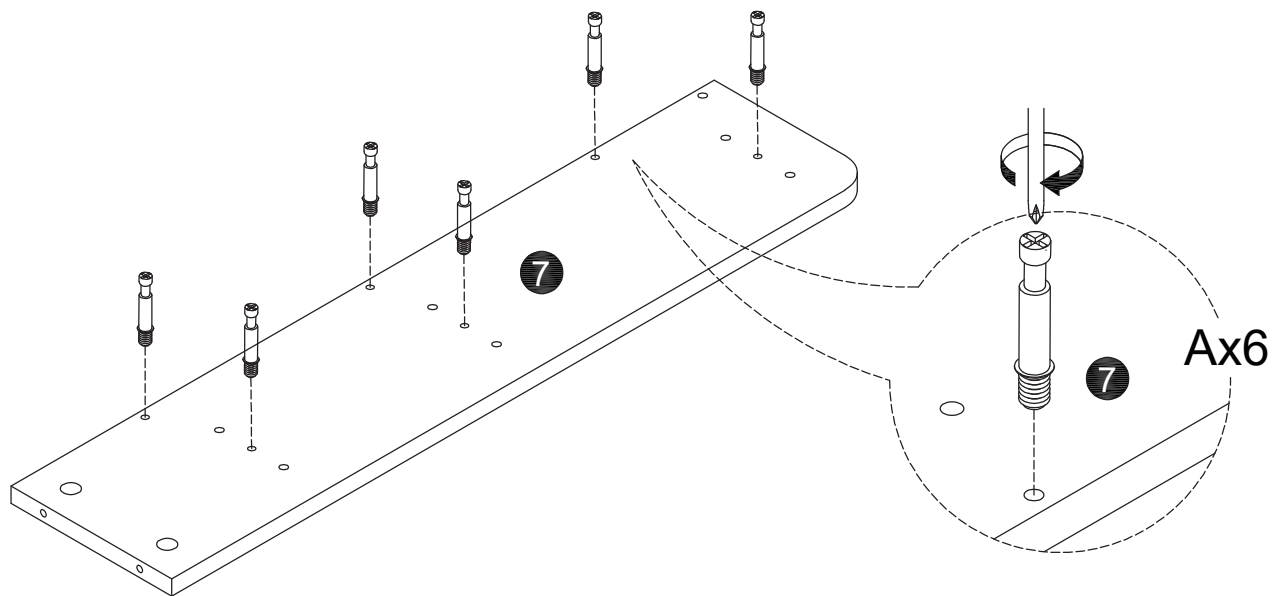

14

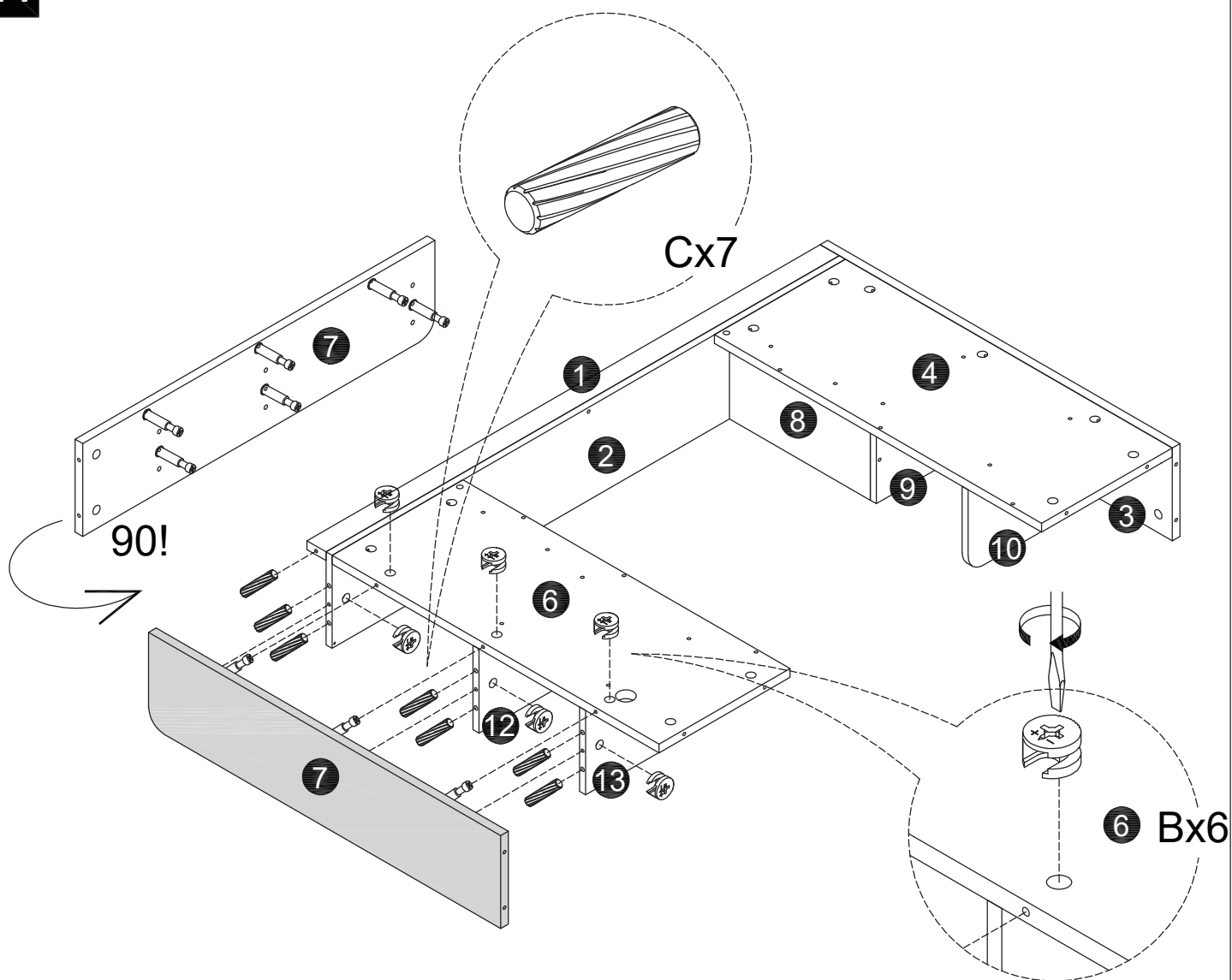

15

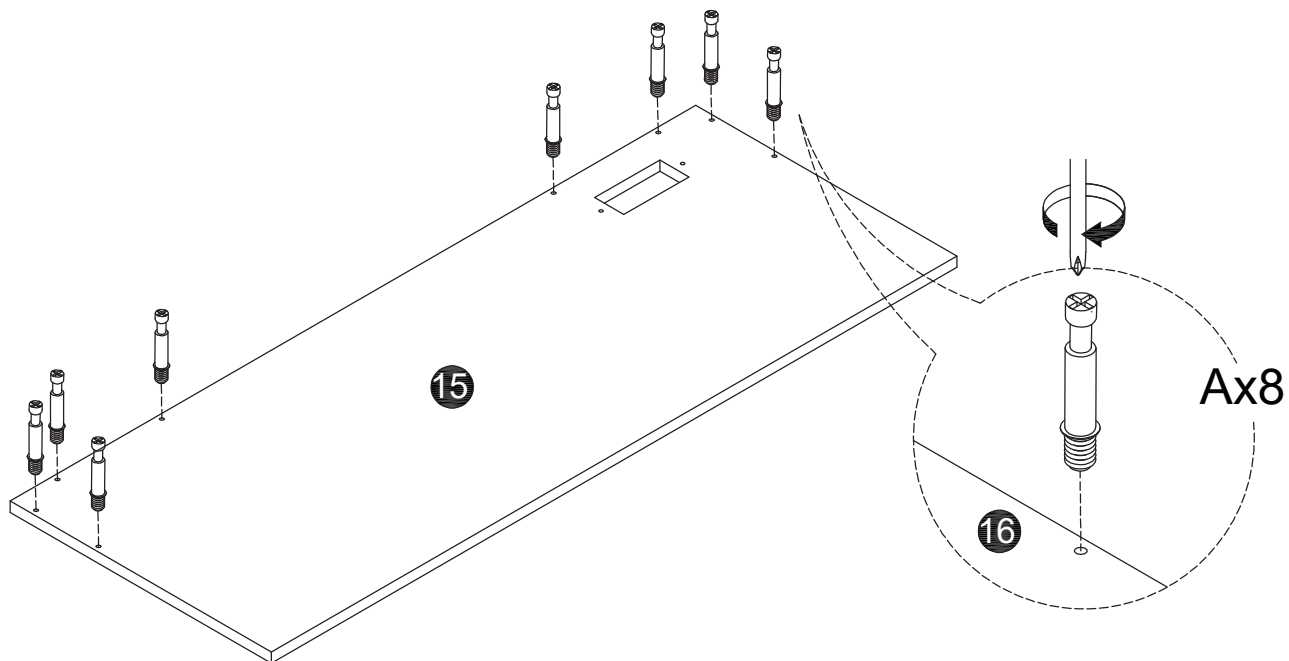

16

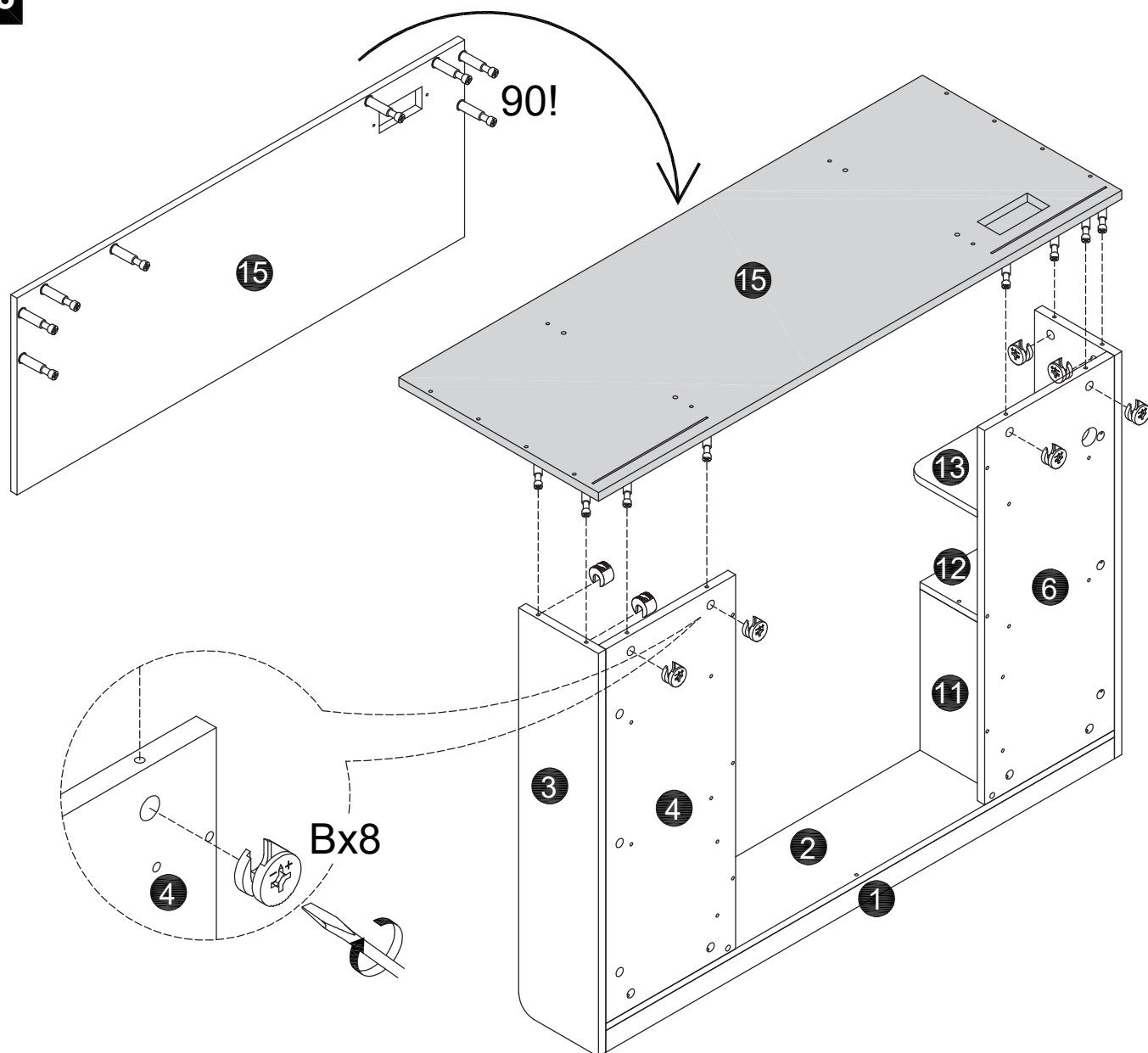

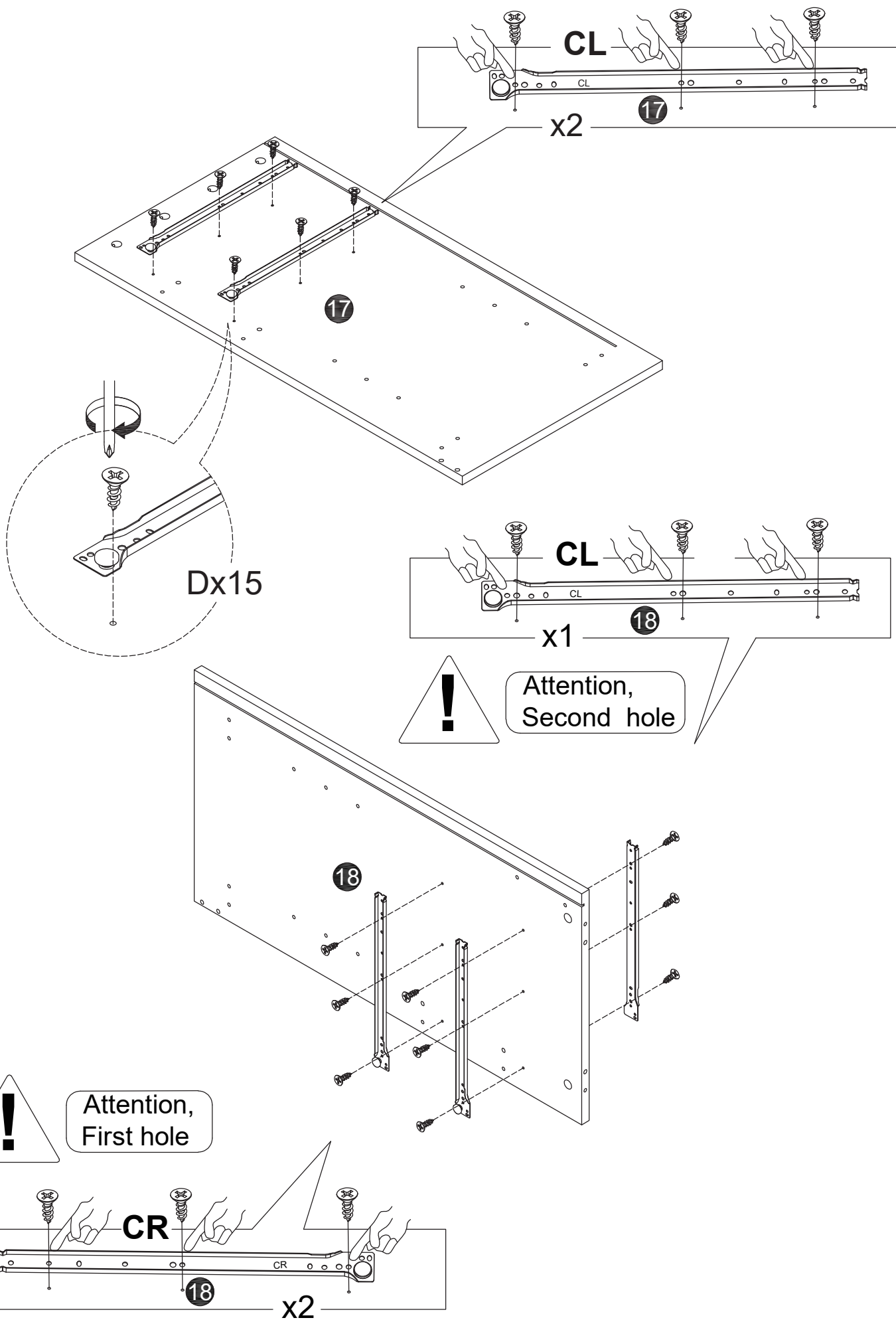

18

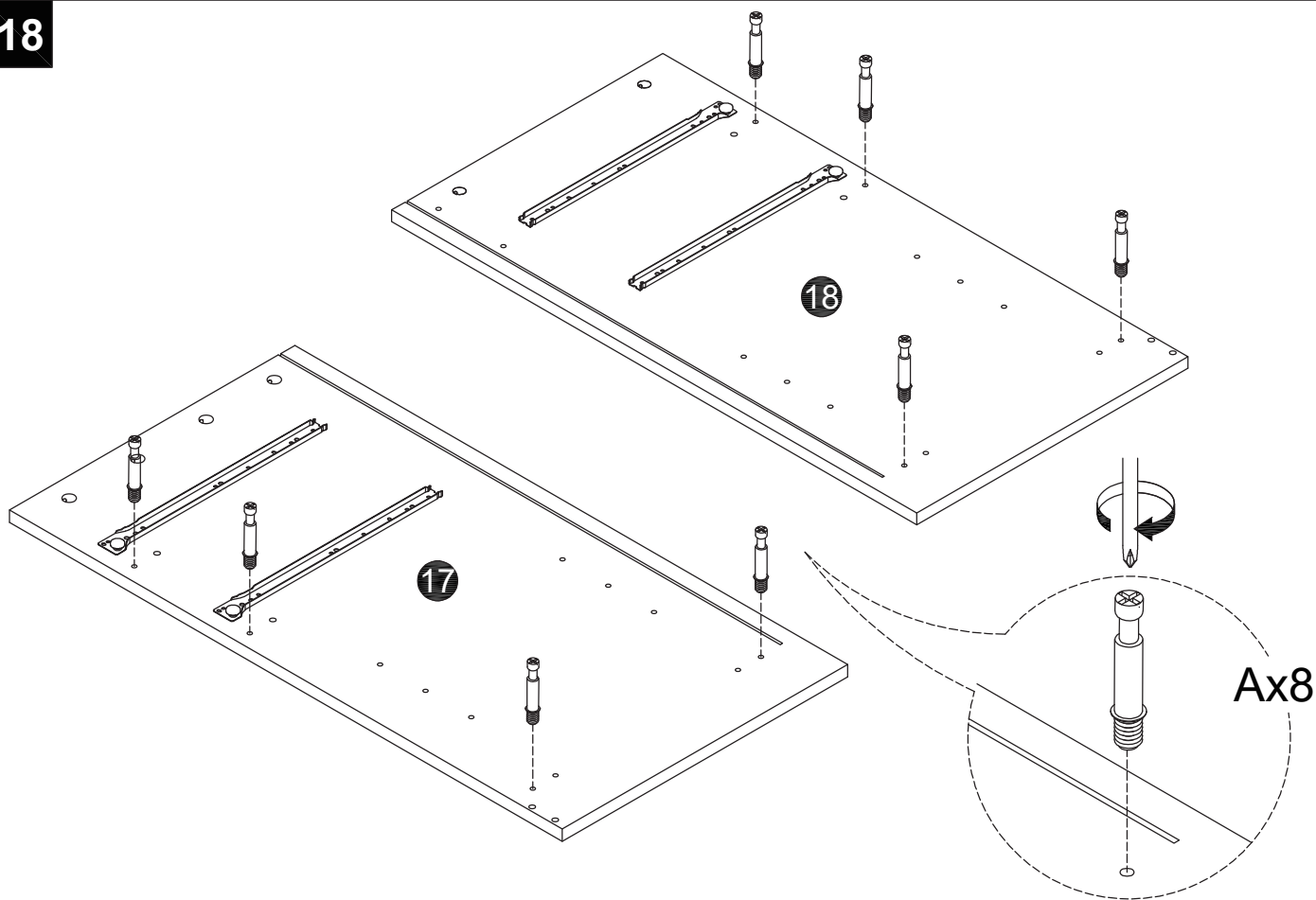

19

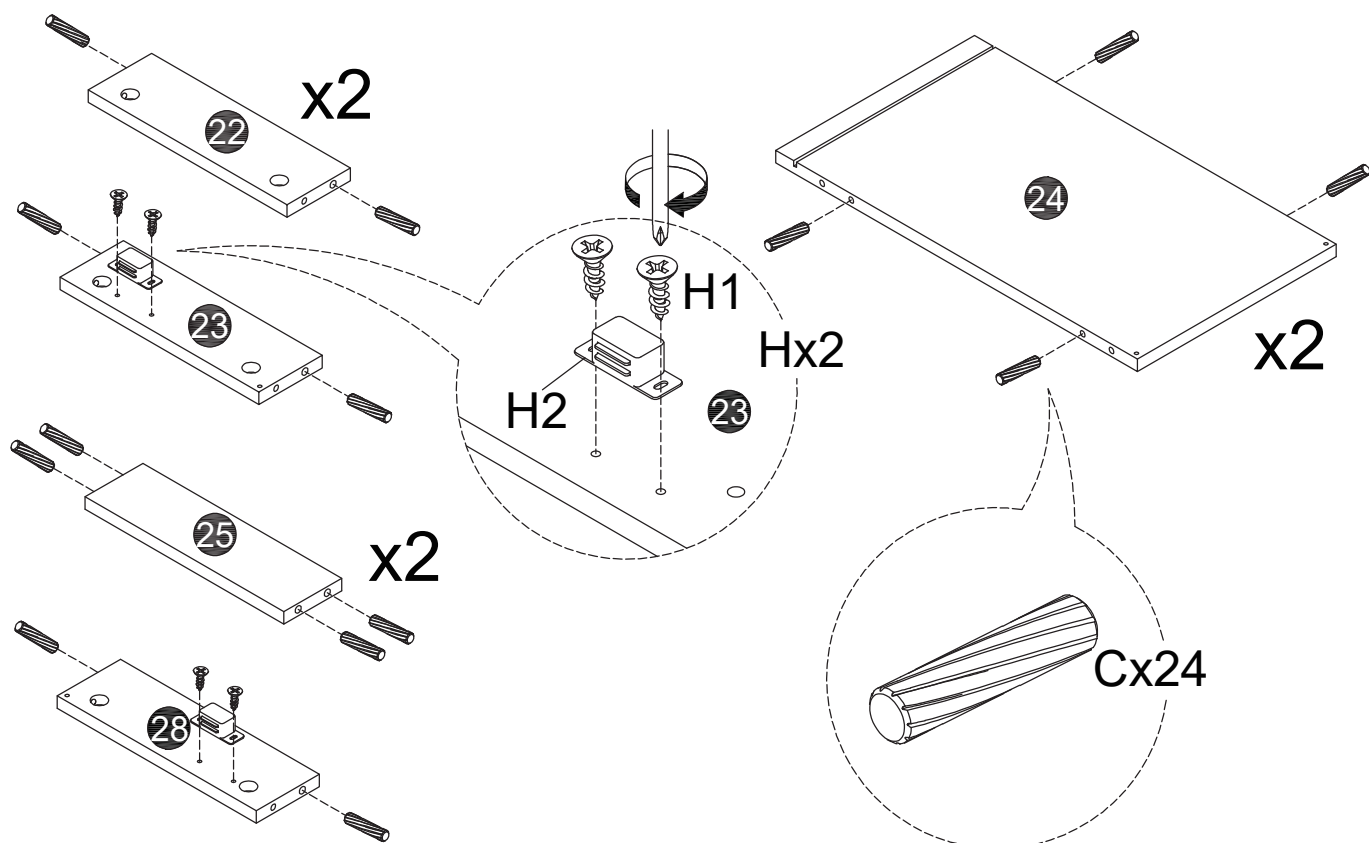

20

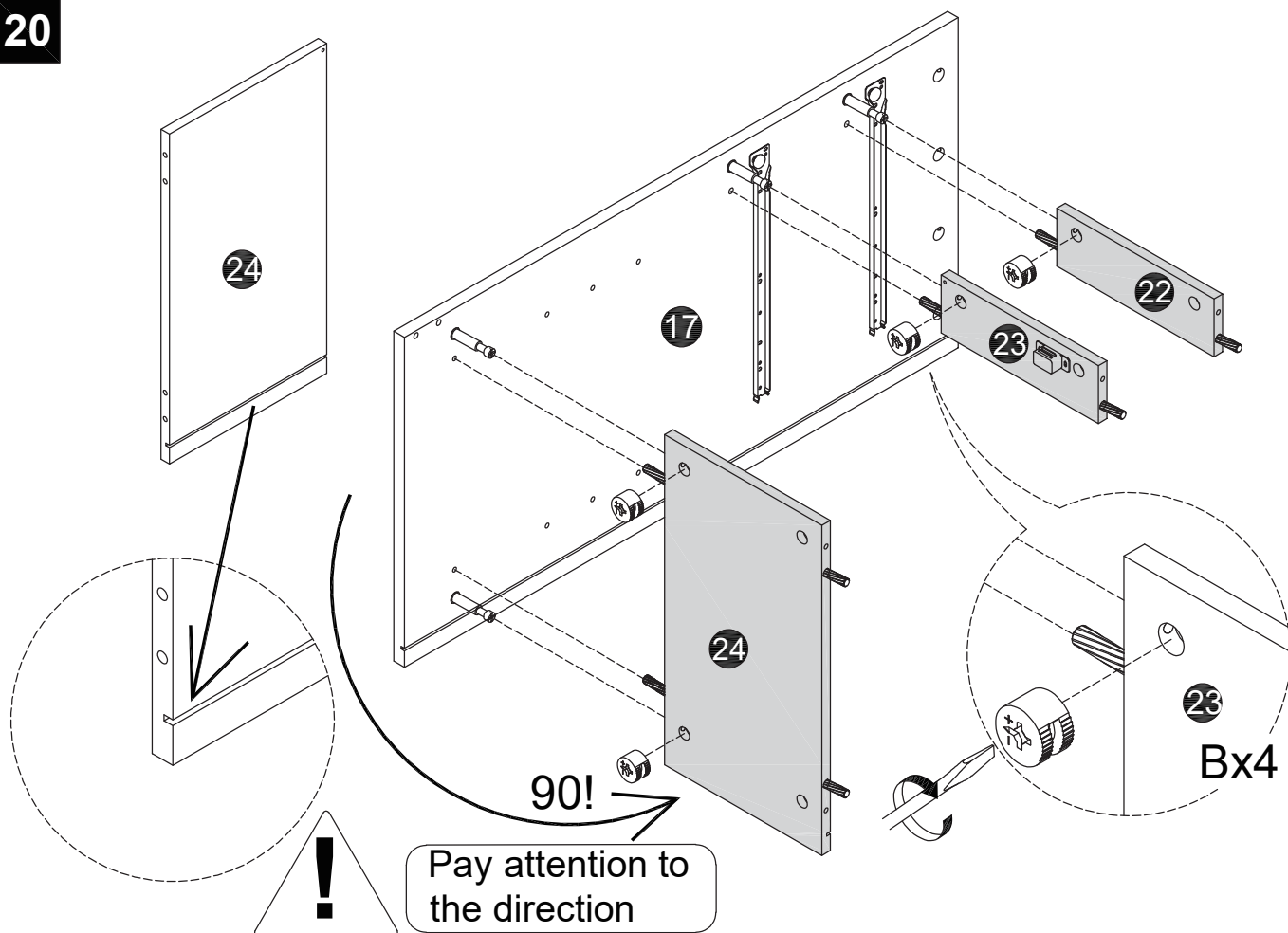

21

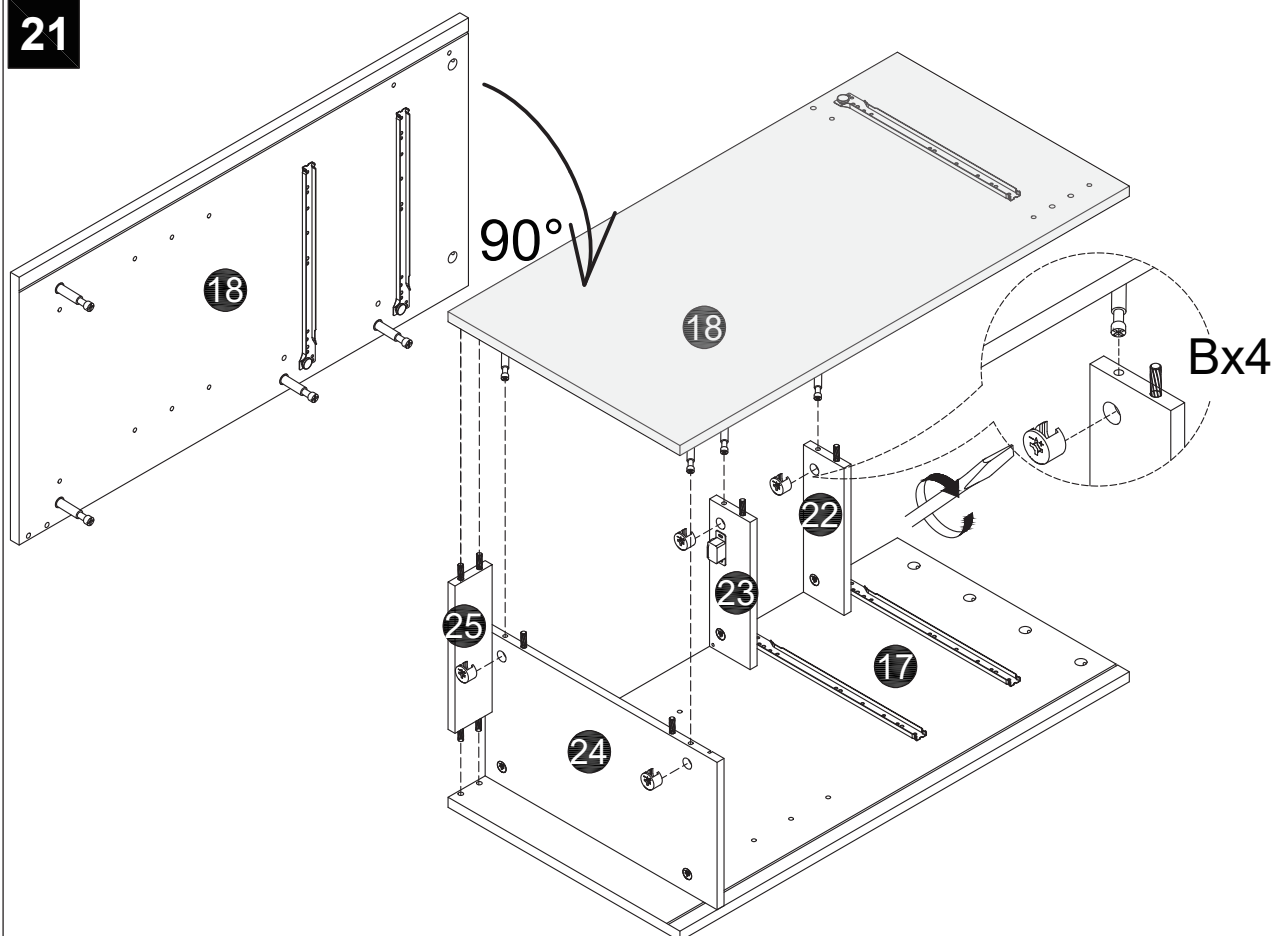

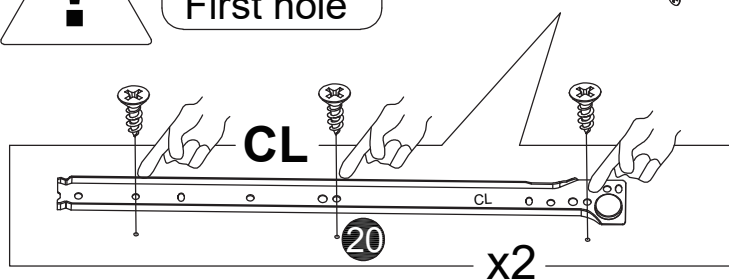
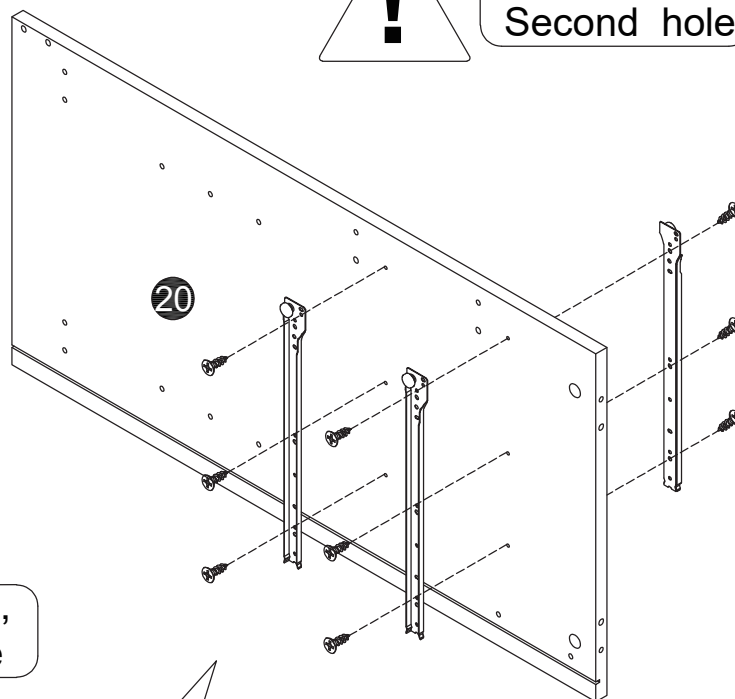
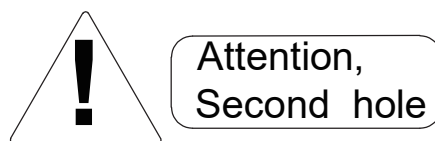
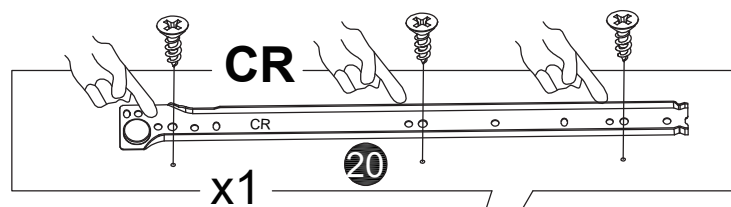
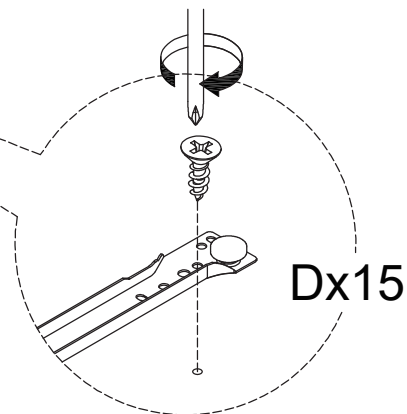
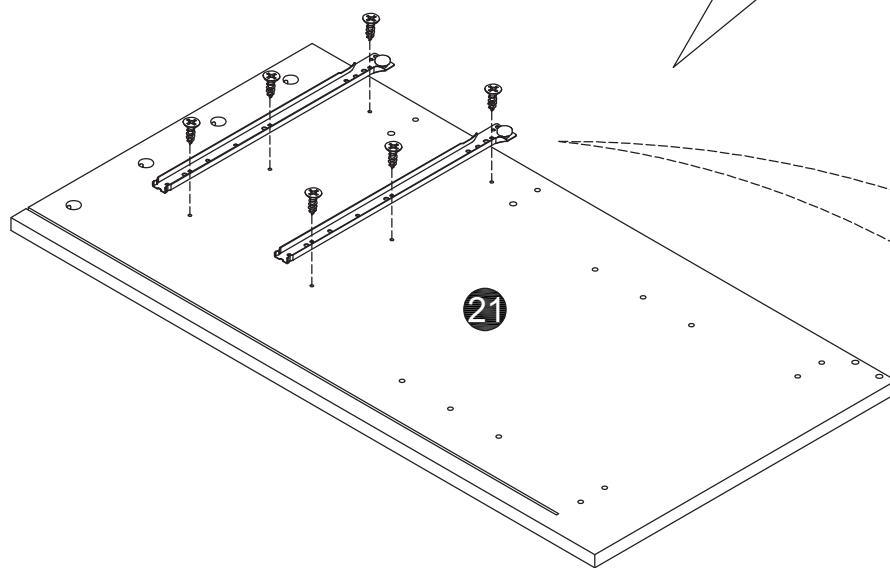
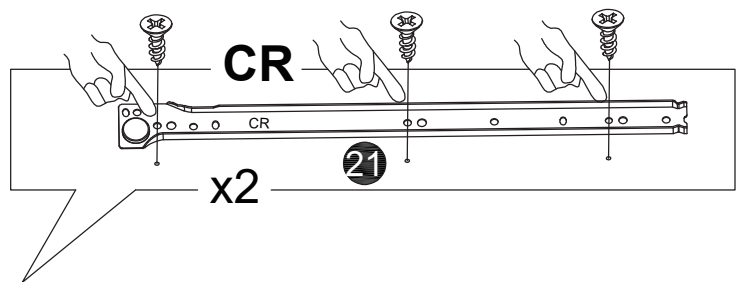

23

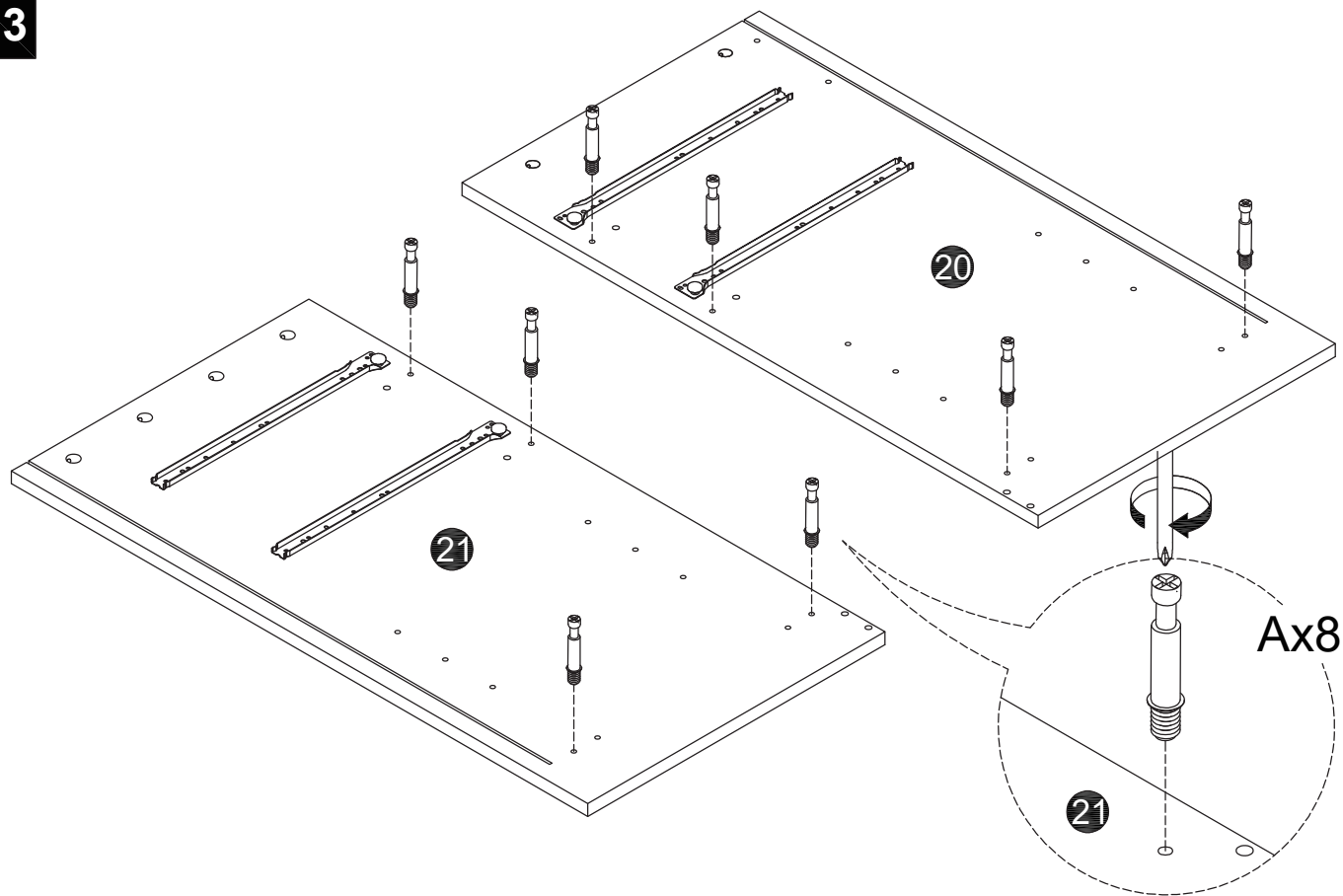

24

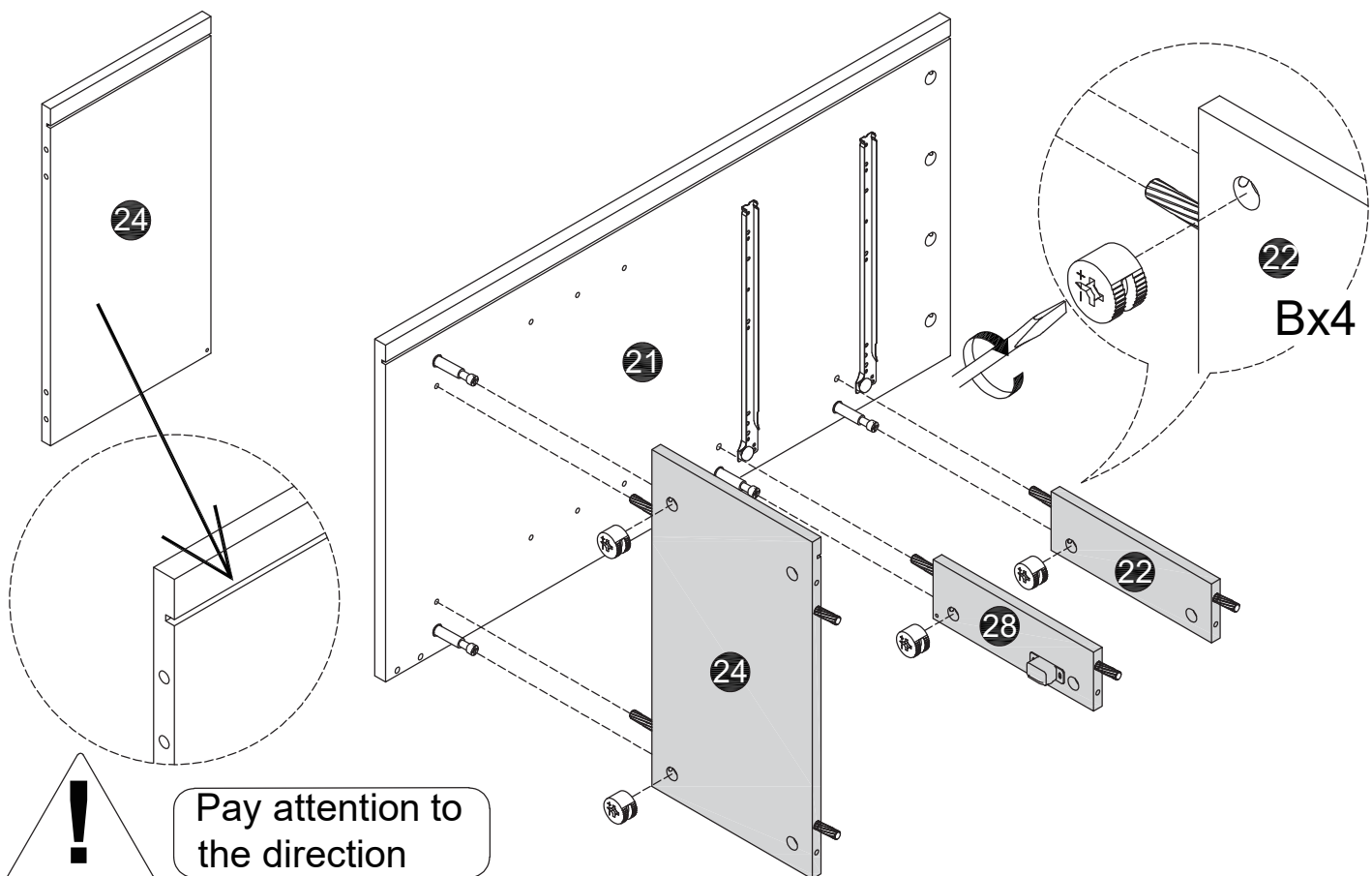

25

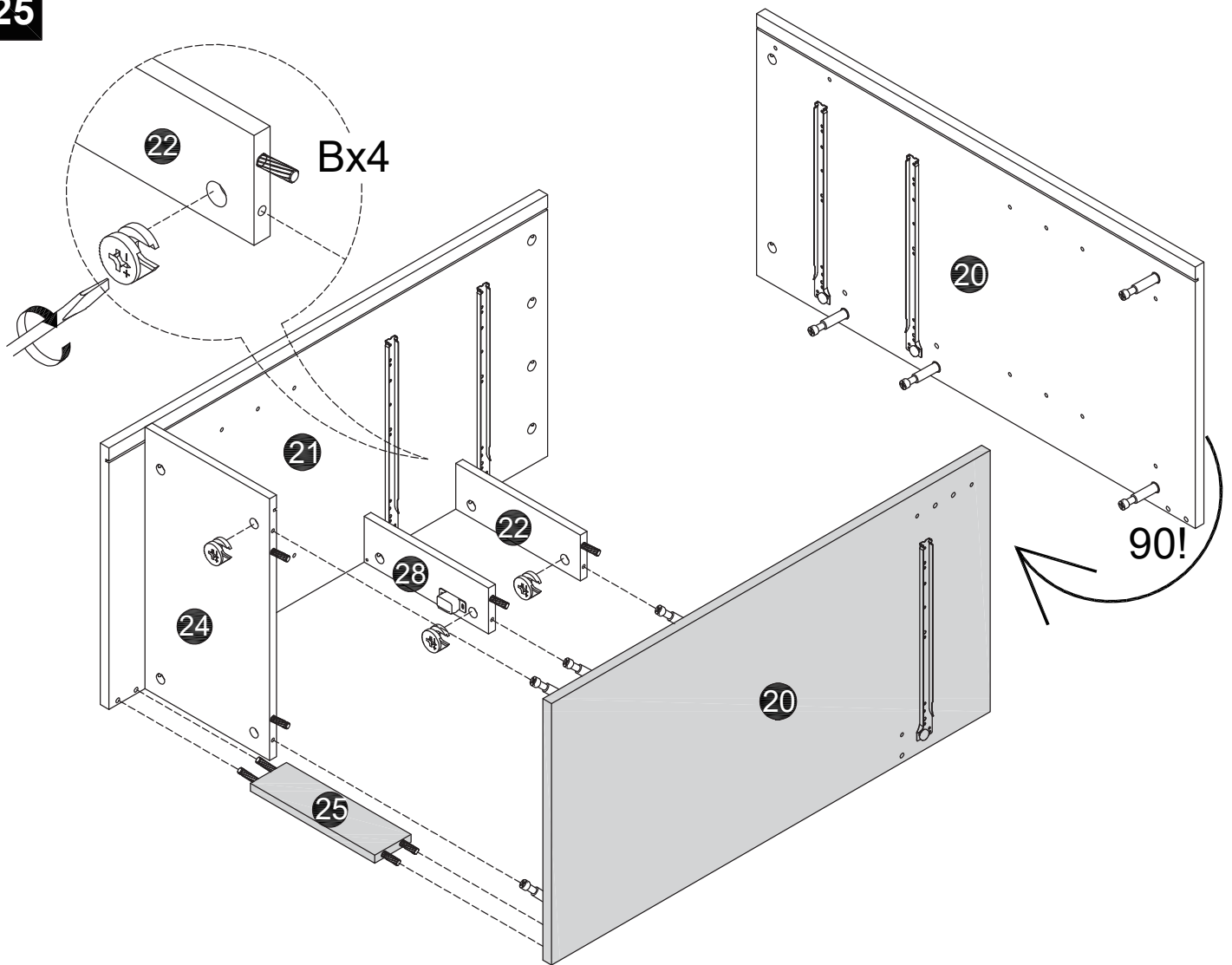

26

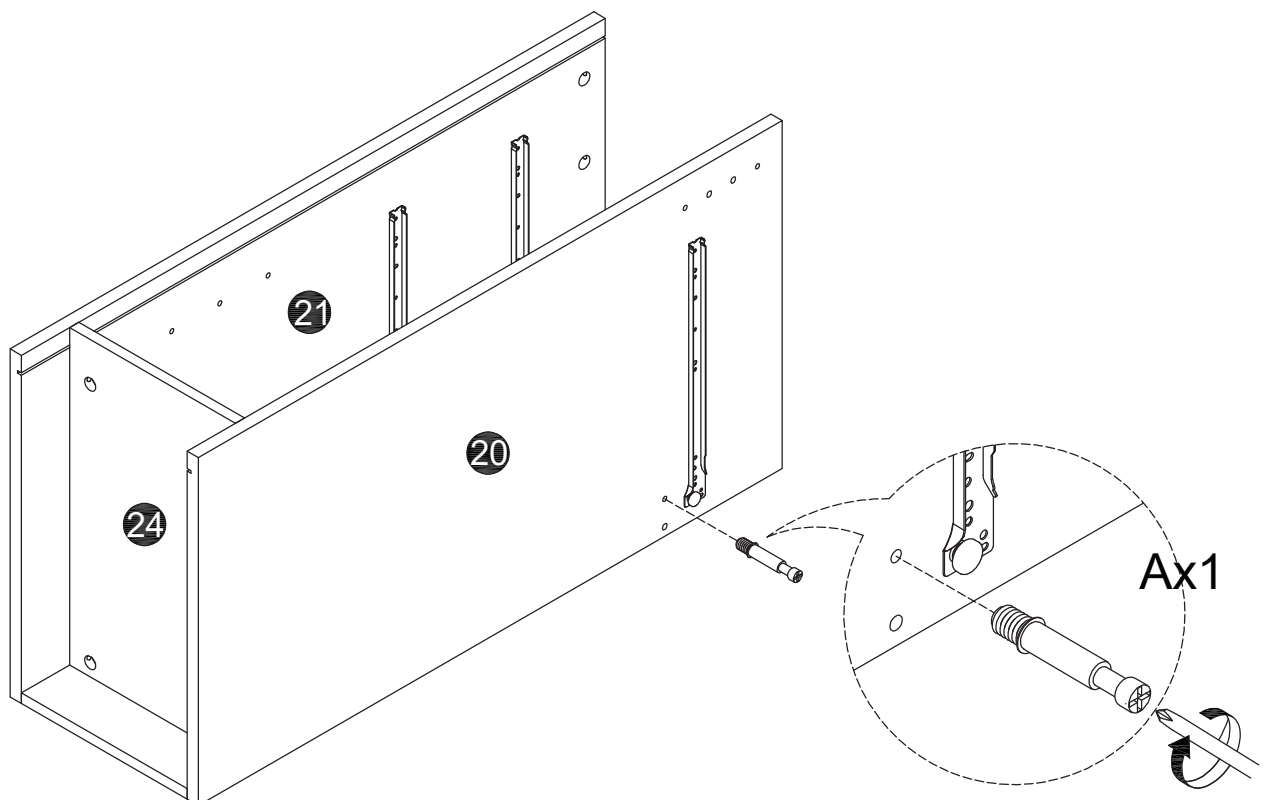



27

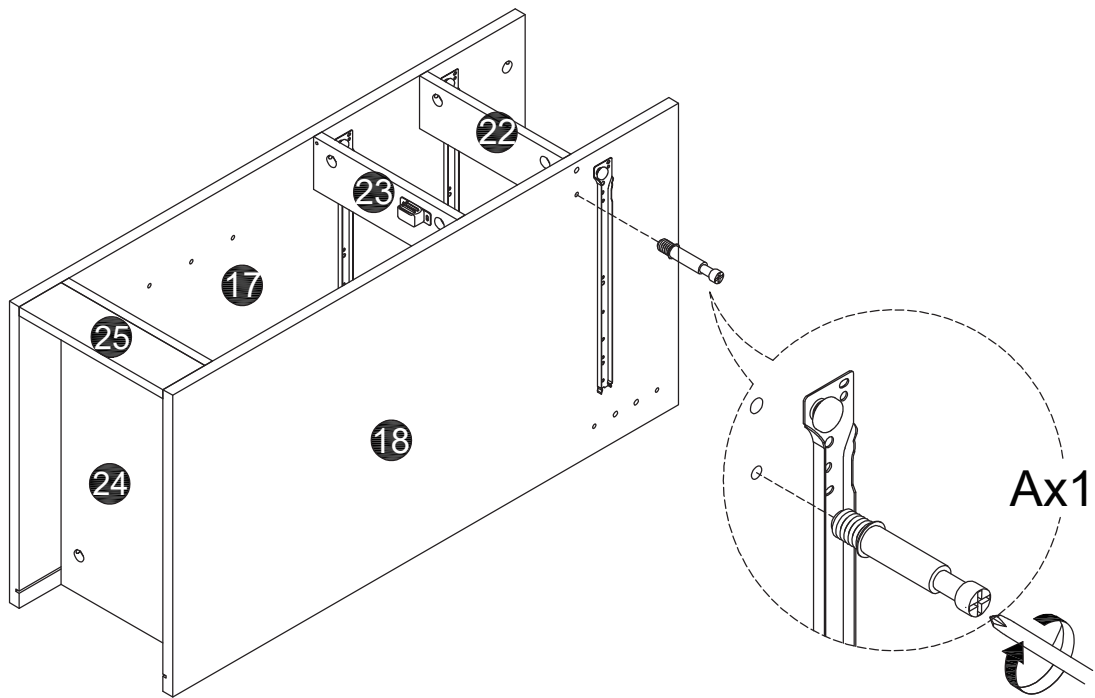

28

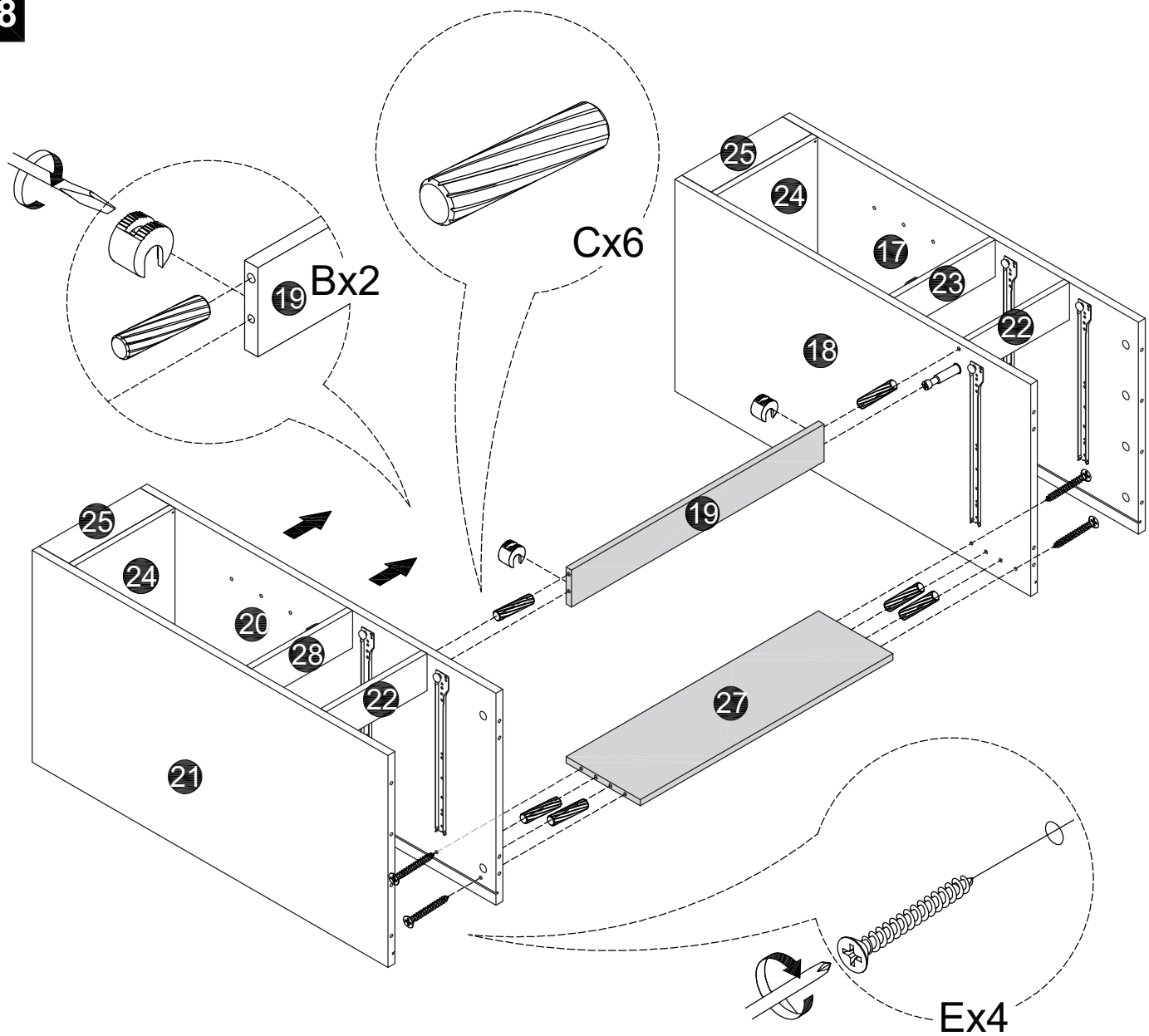

29

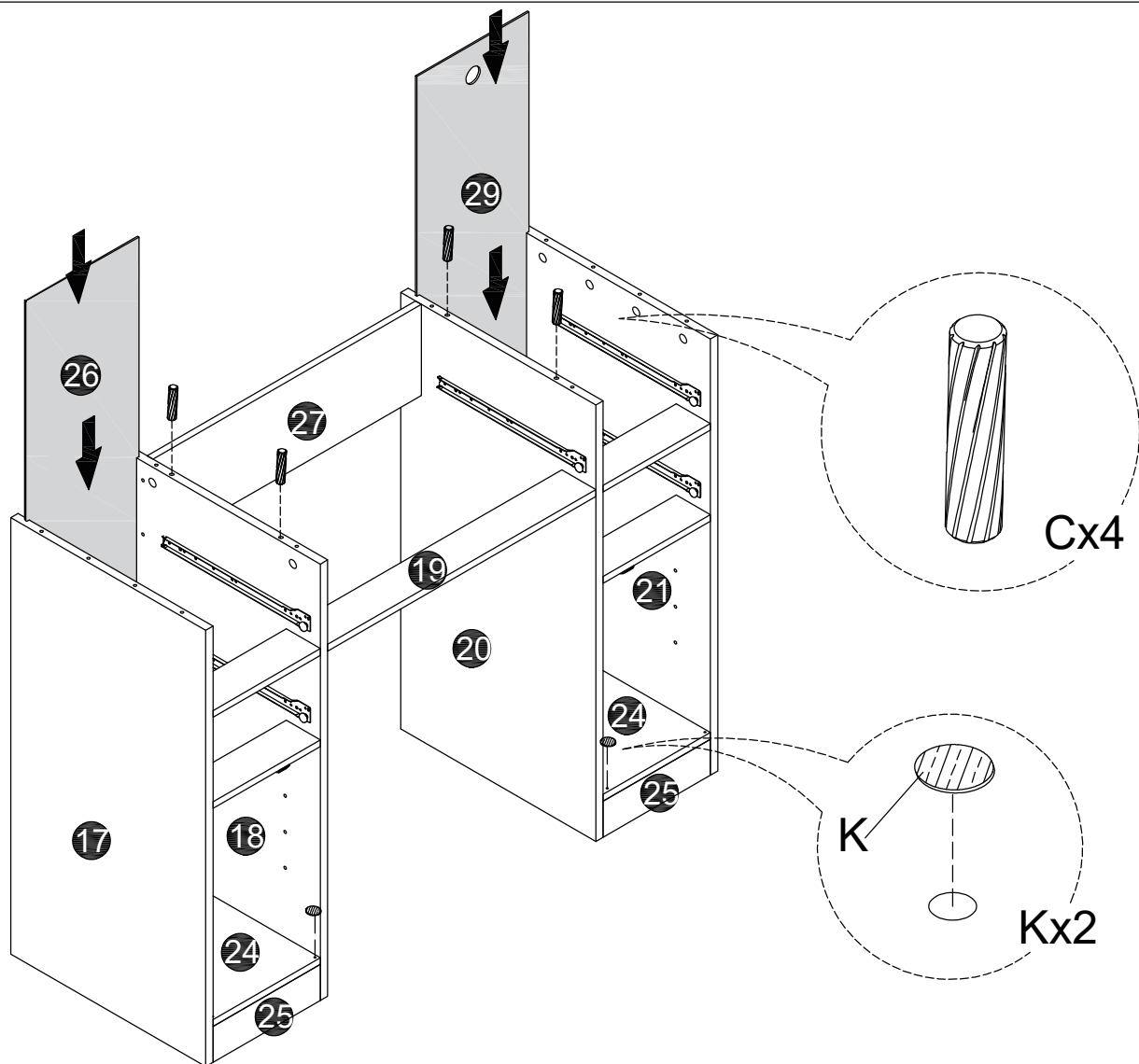

30

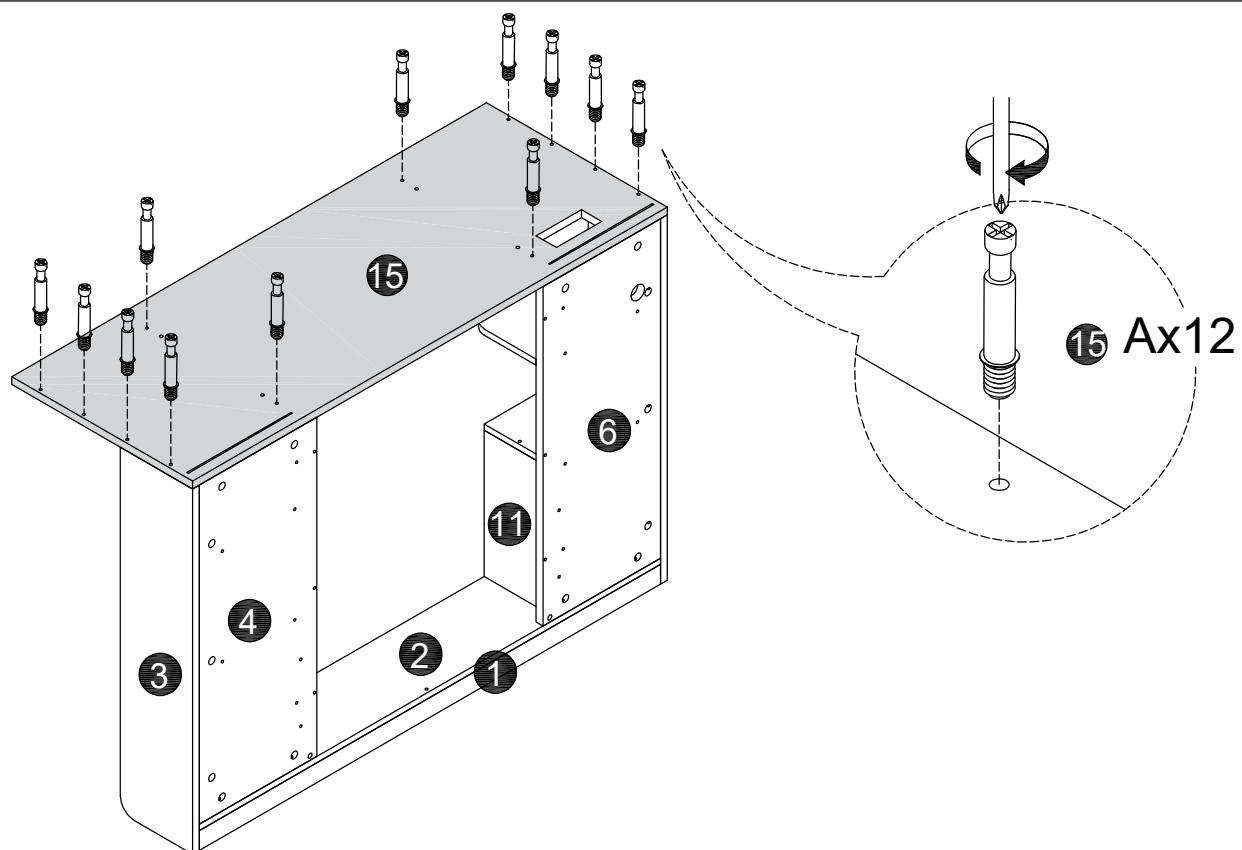

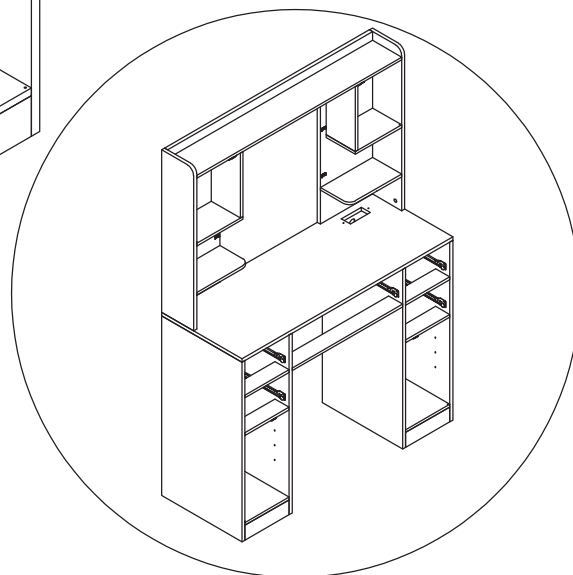
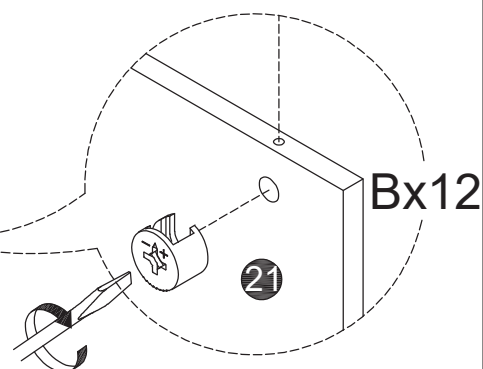
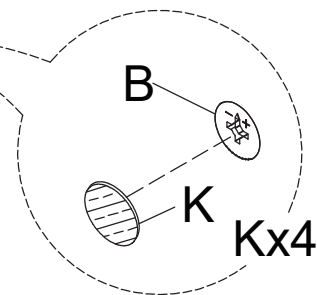
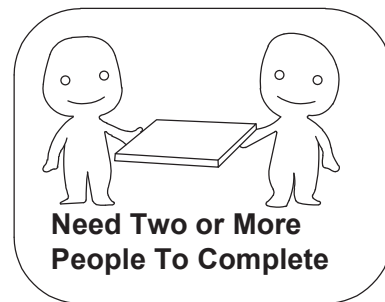
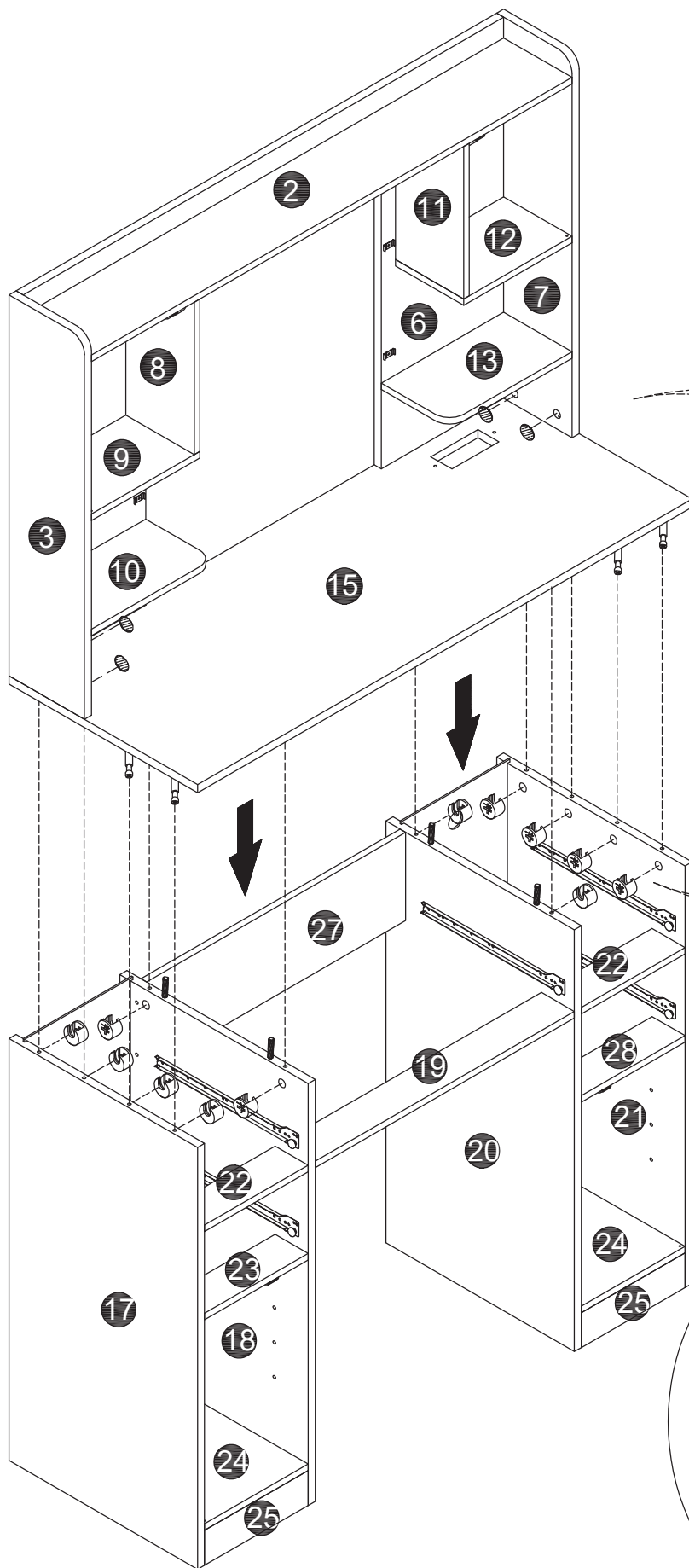

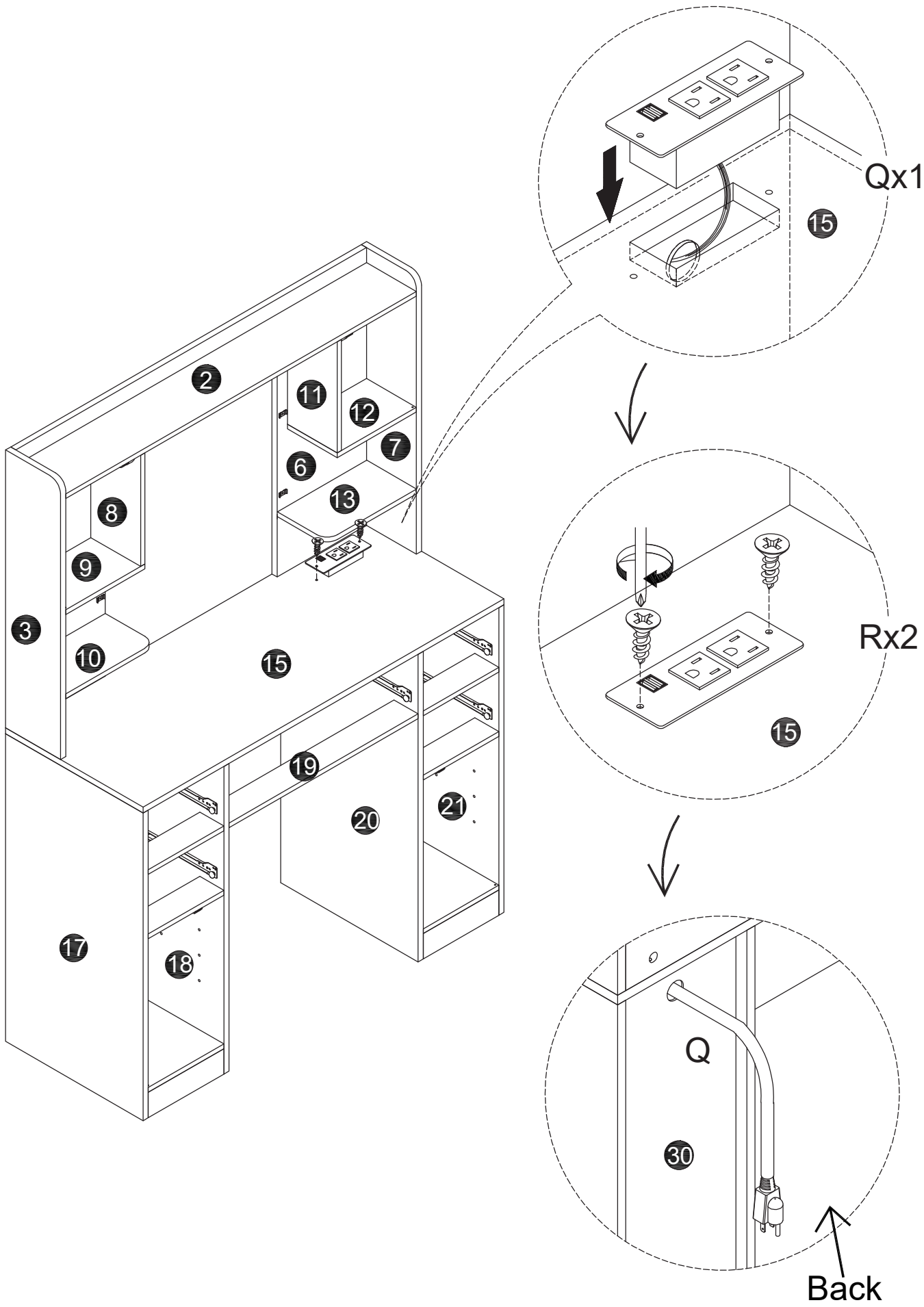

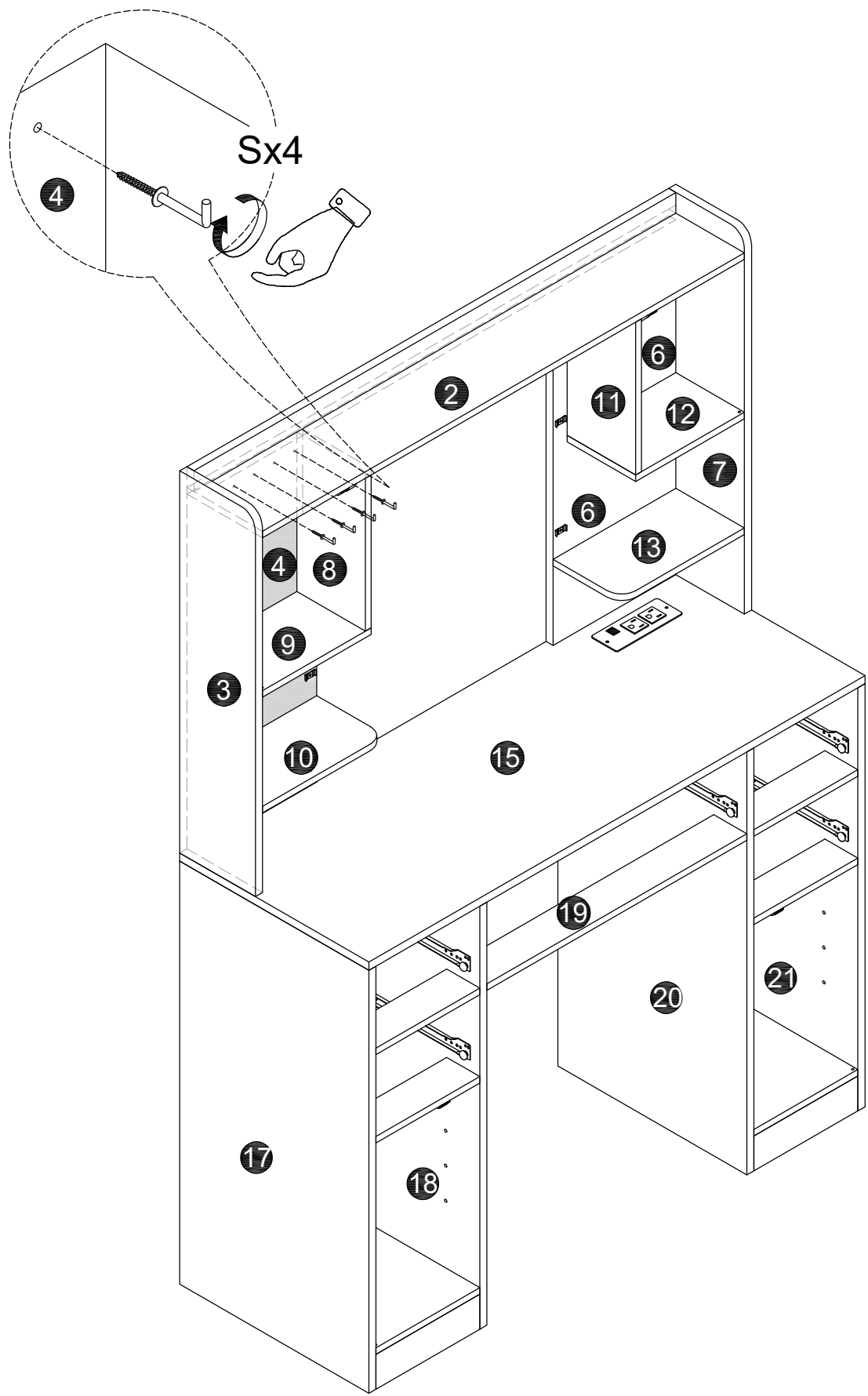

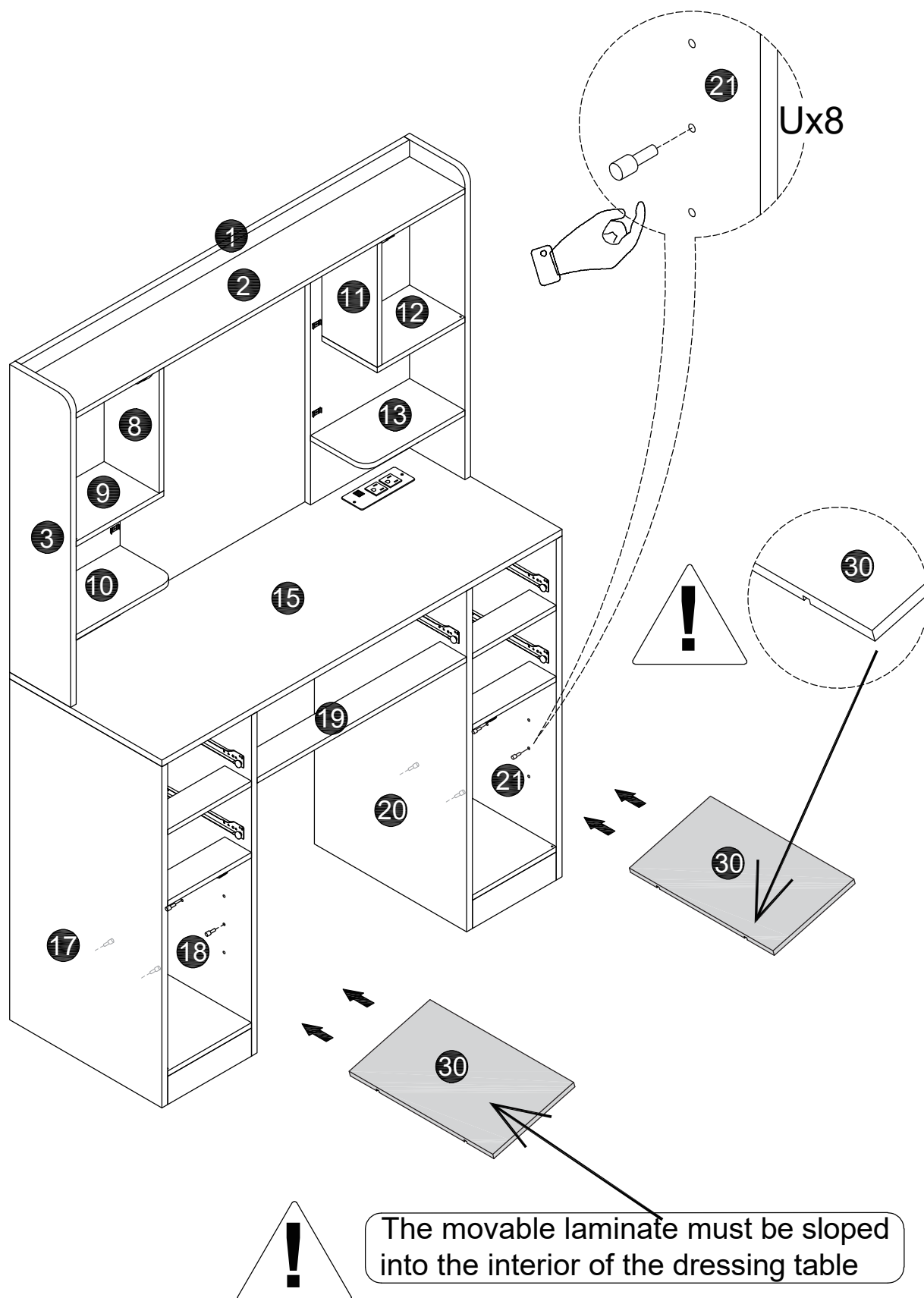

35

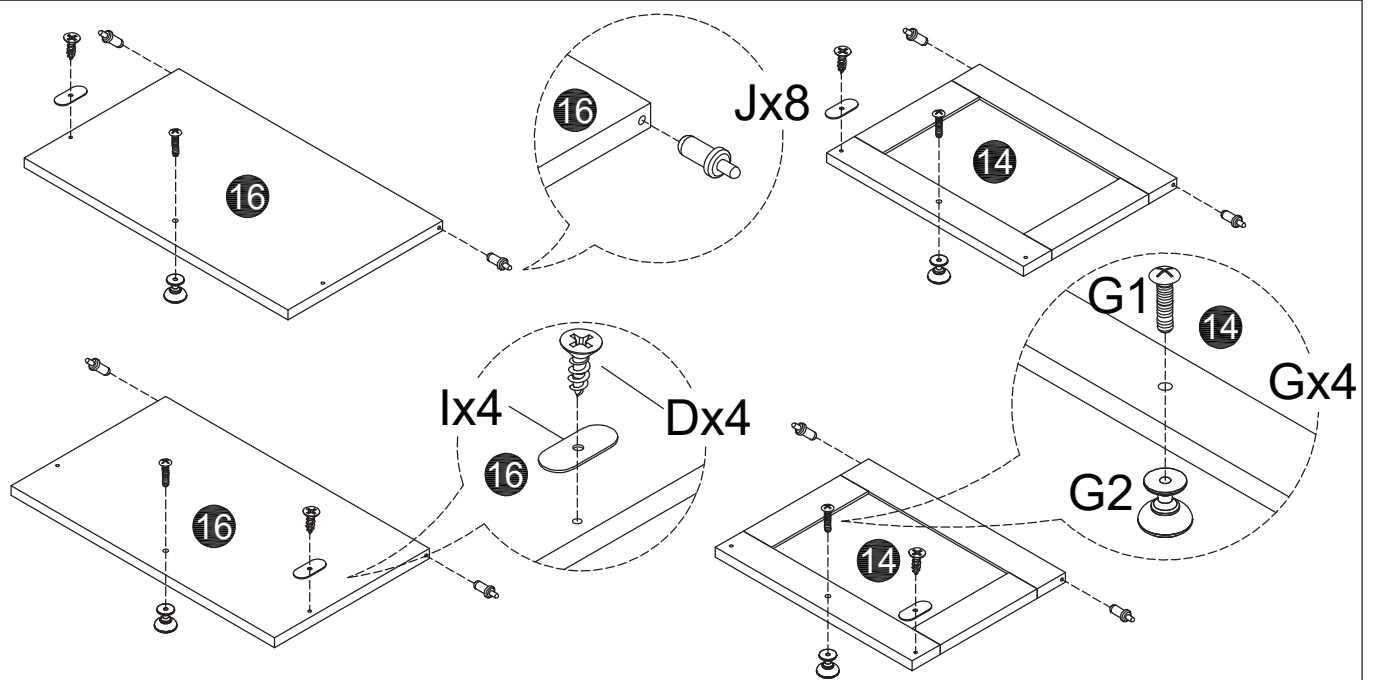

36

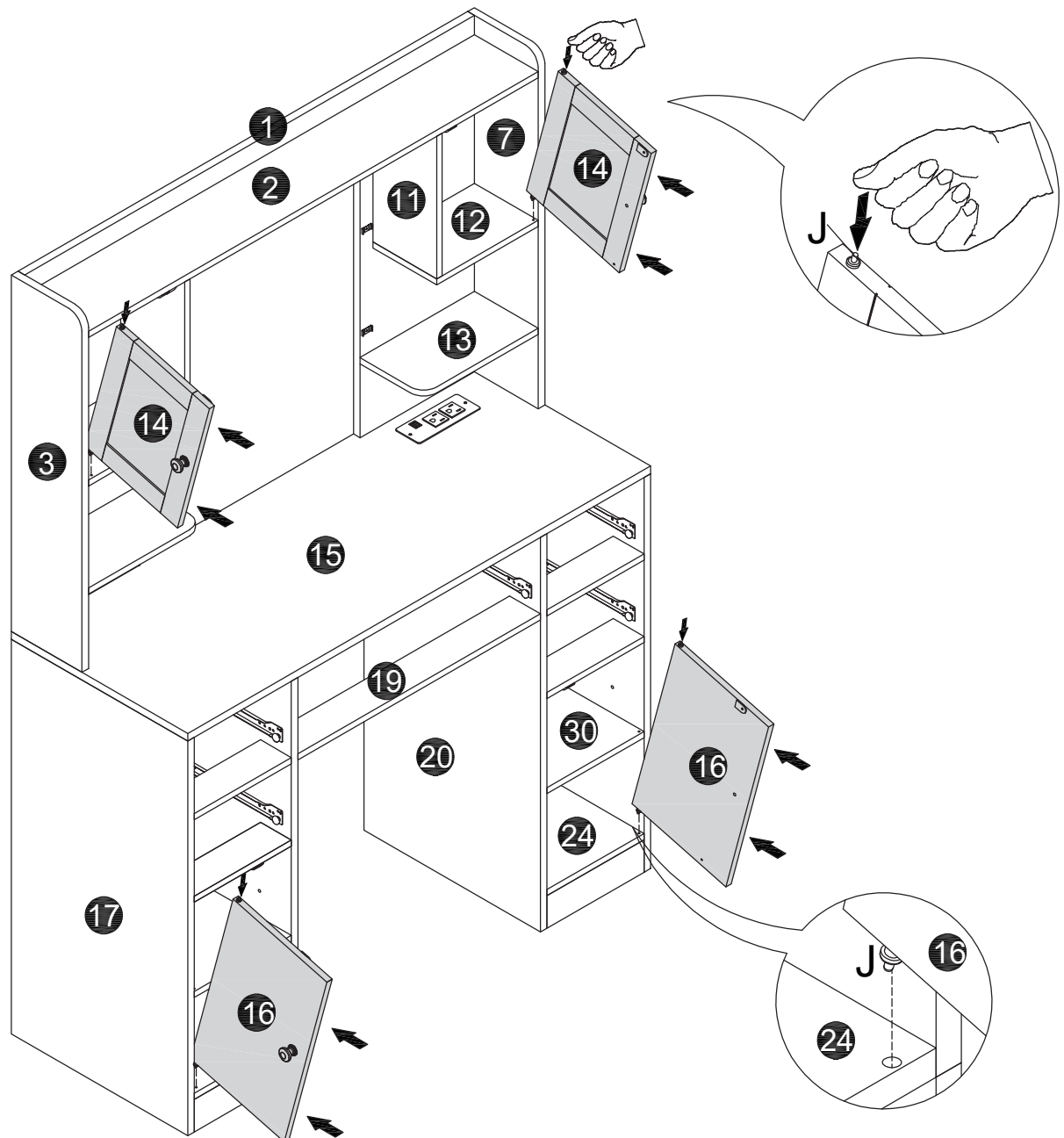

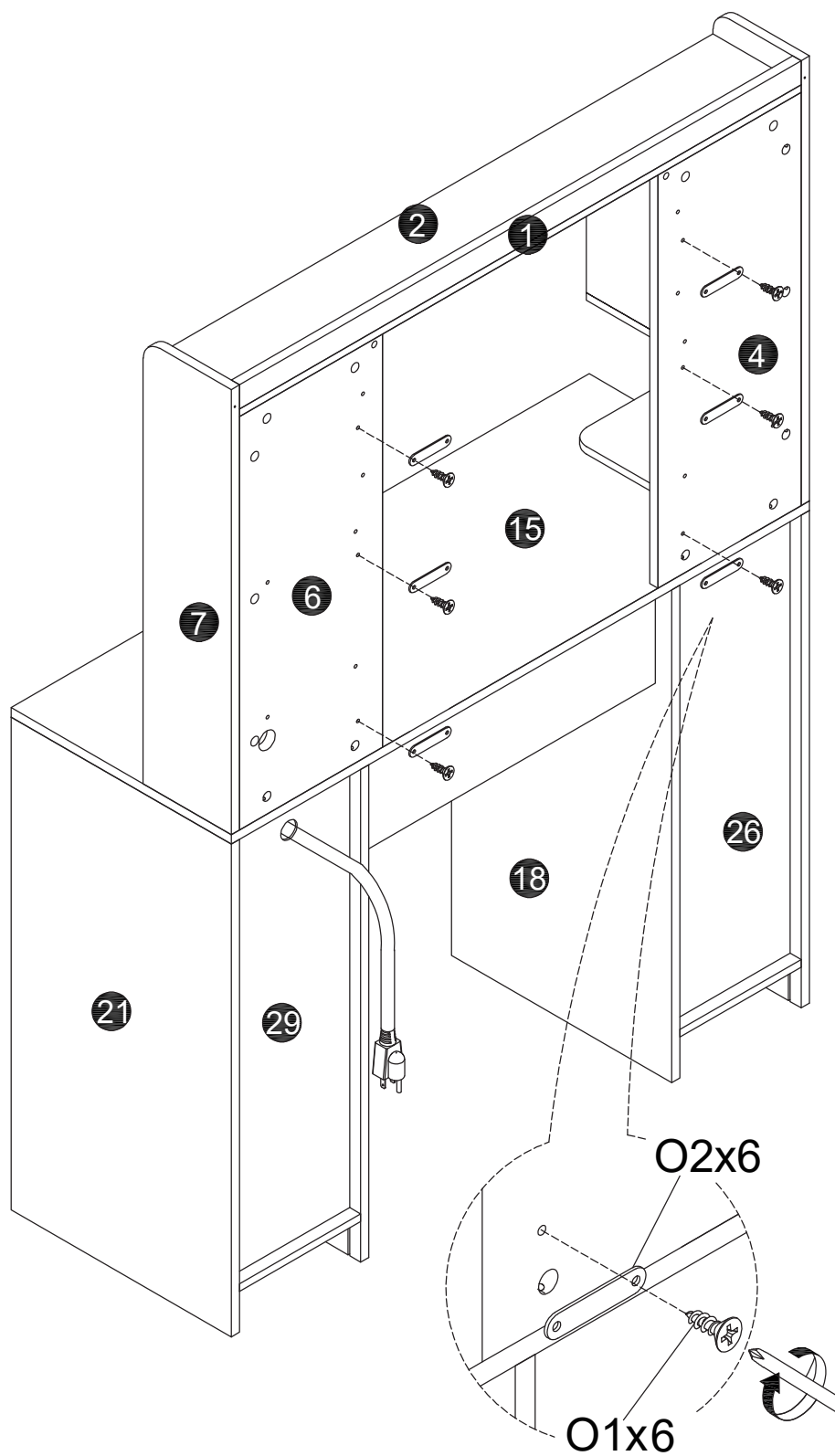



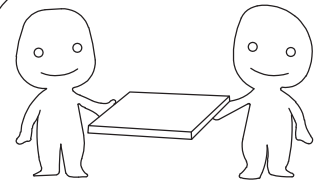

**Need Two or More  
People To Complete**

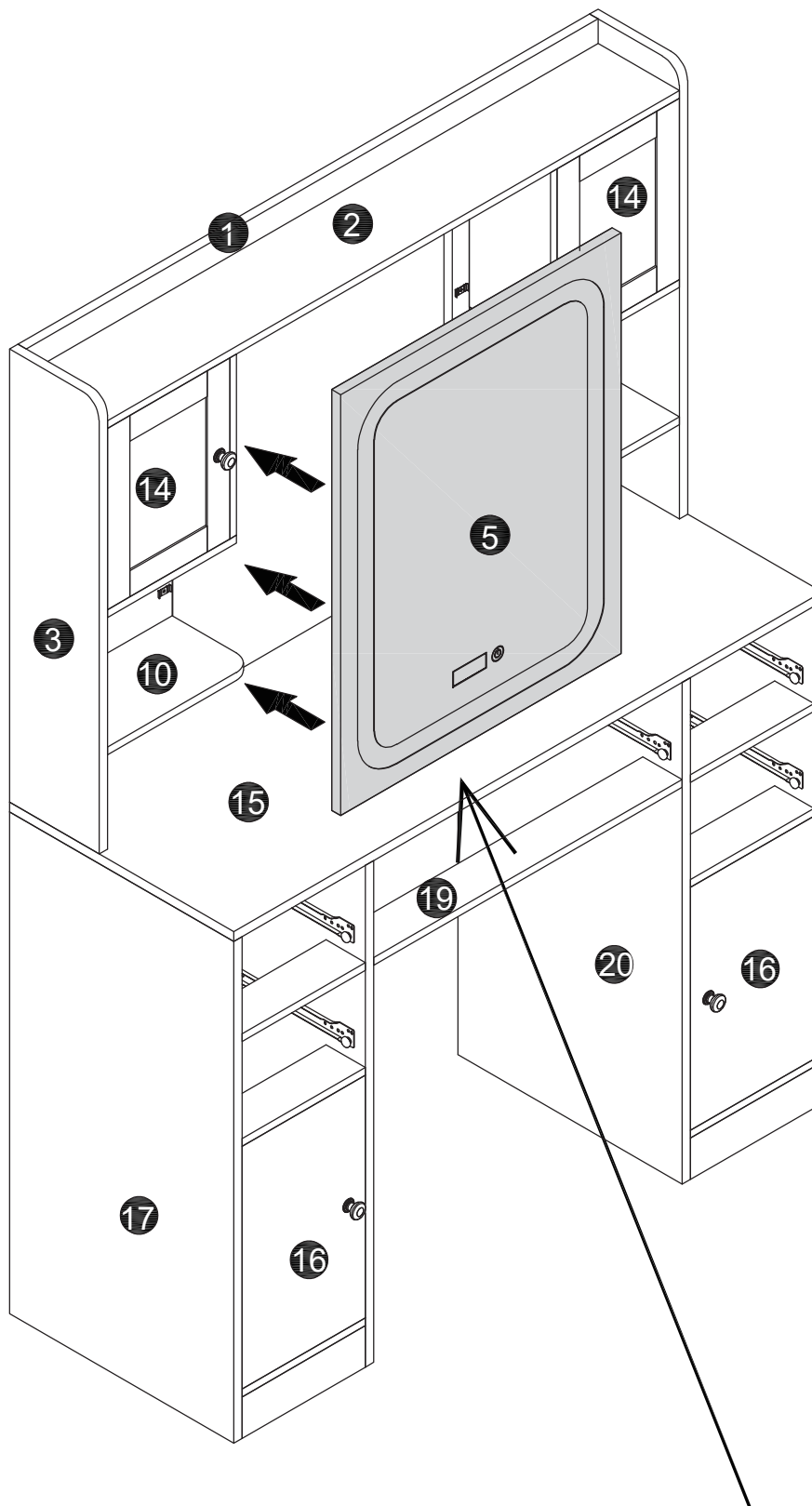

While holding **5** board in place, you need another person to hold it in place by hand

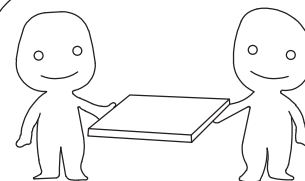

**Need Two or More  
People To Complete**

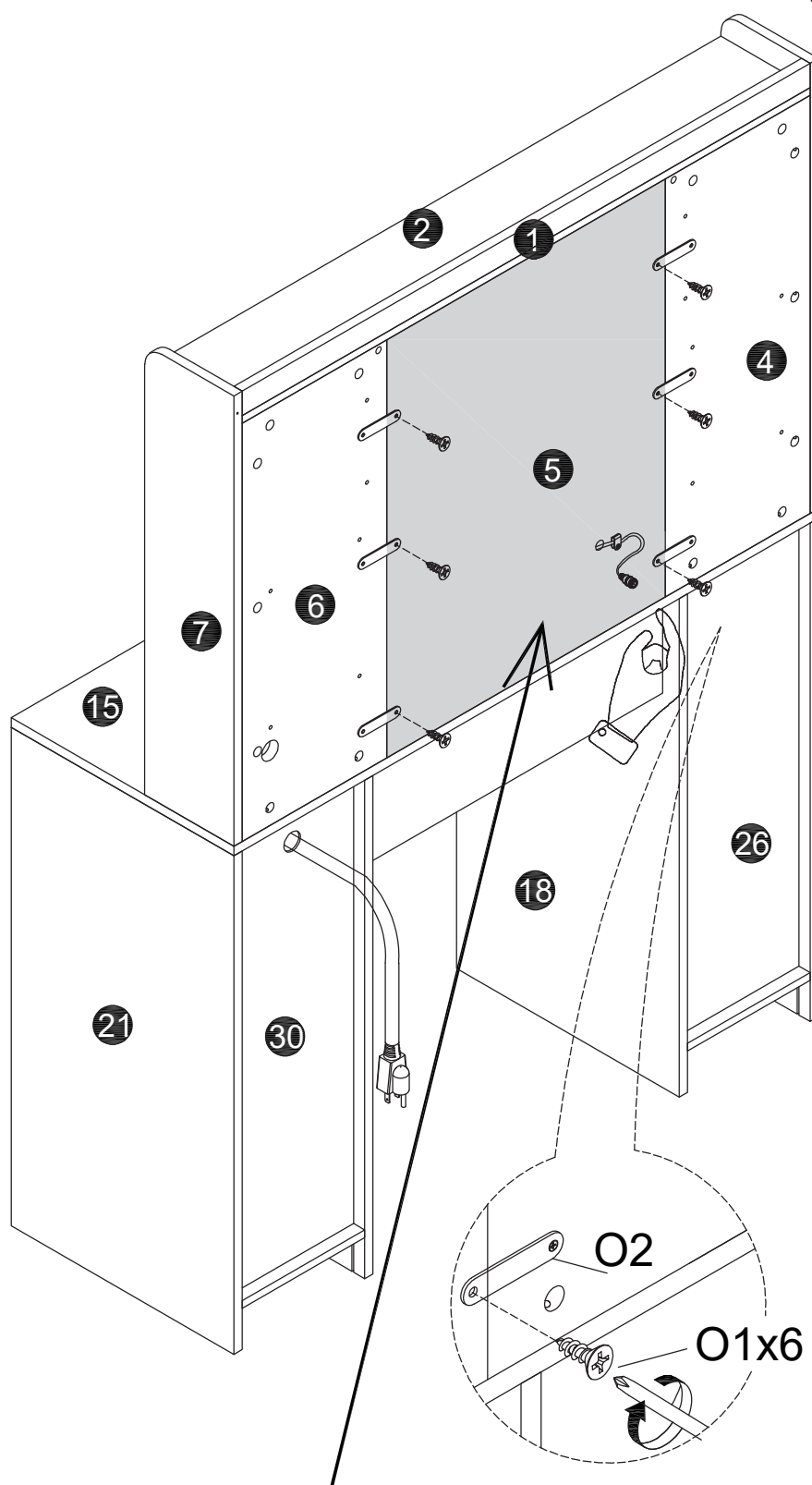

While holding ⑤ board in place, you need another person to hold it in place by hand

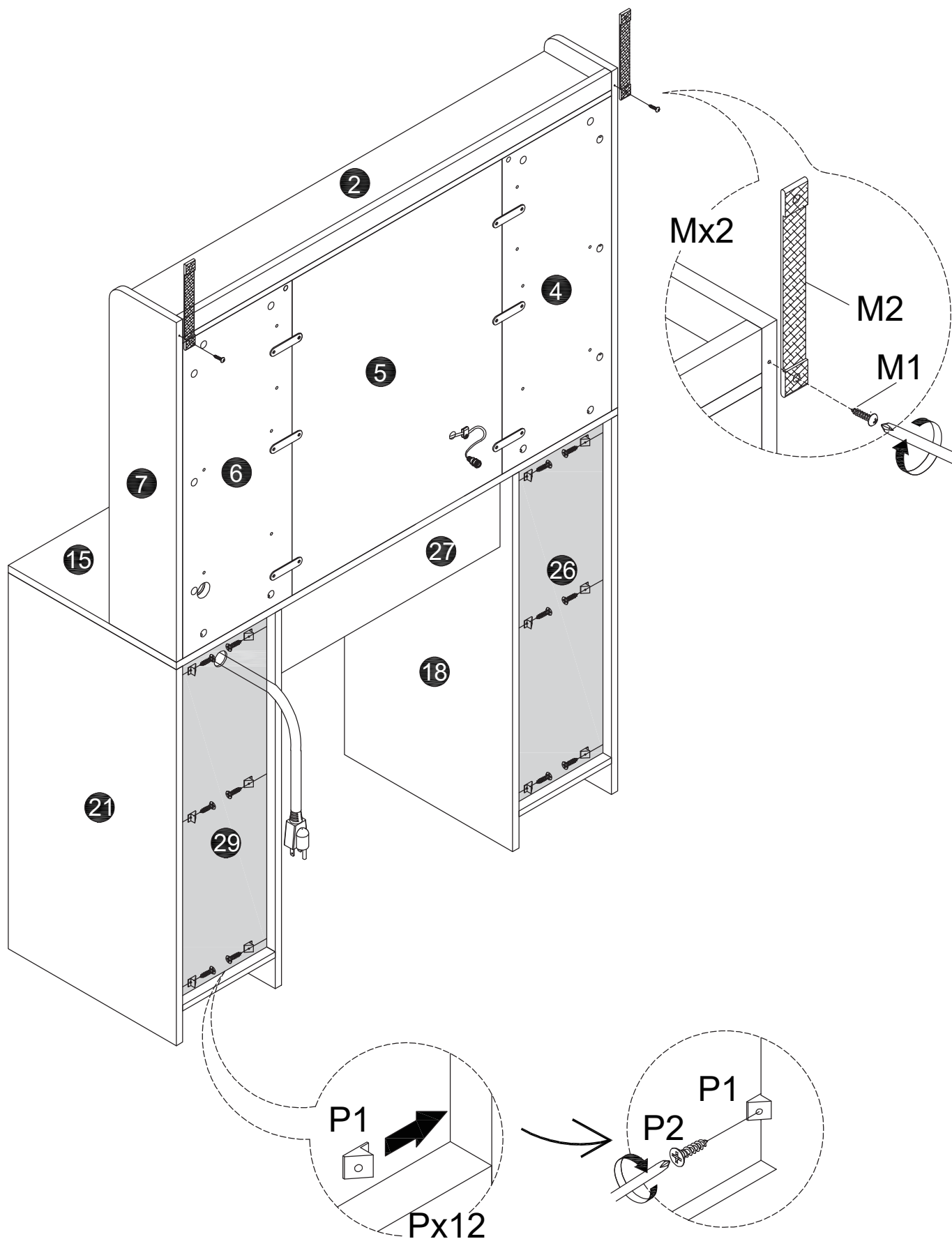

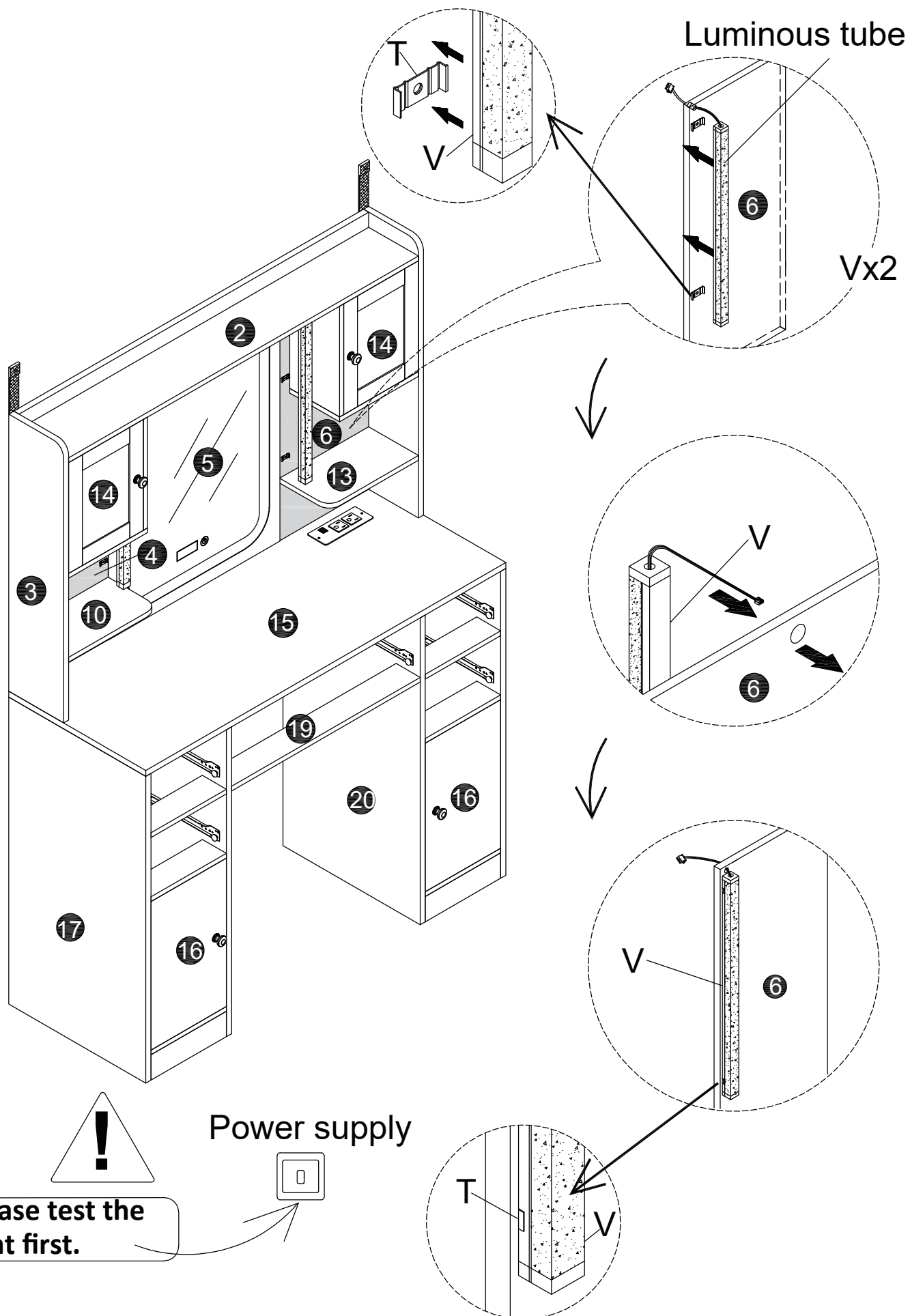

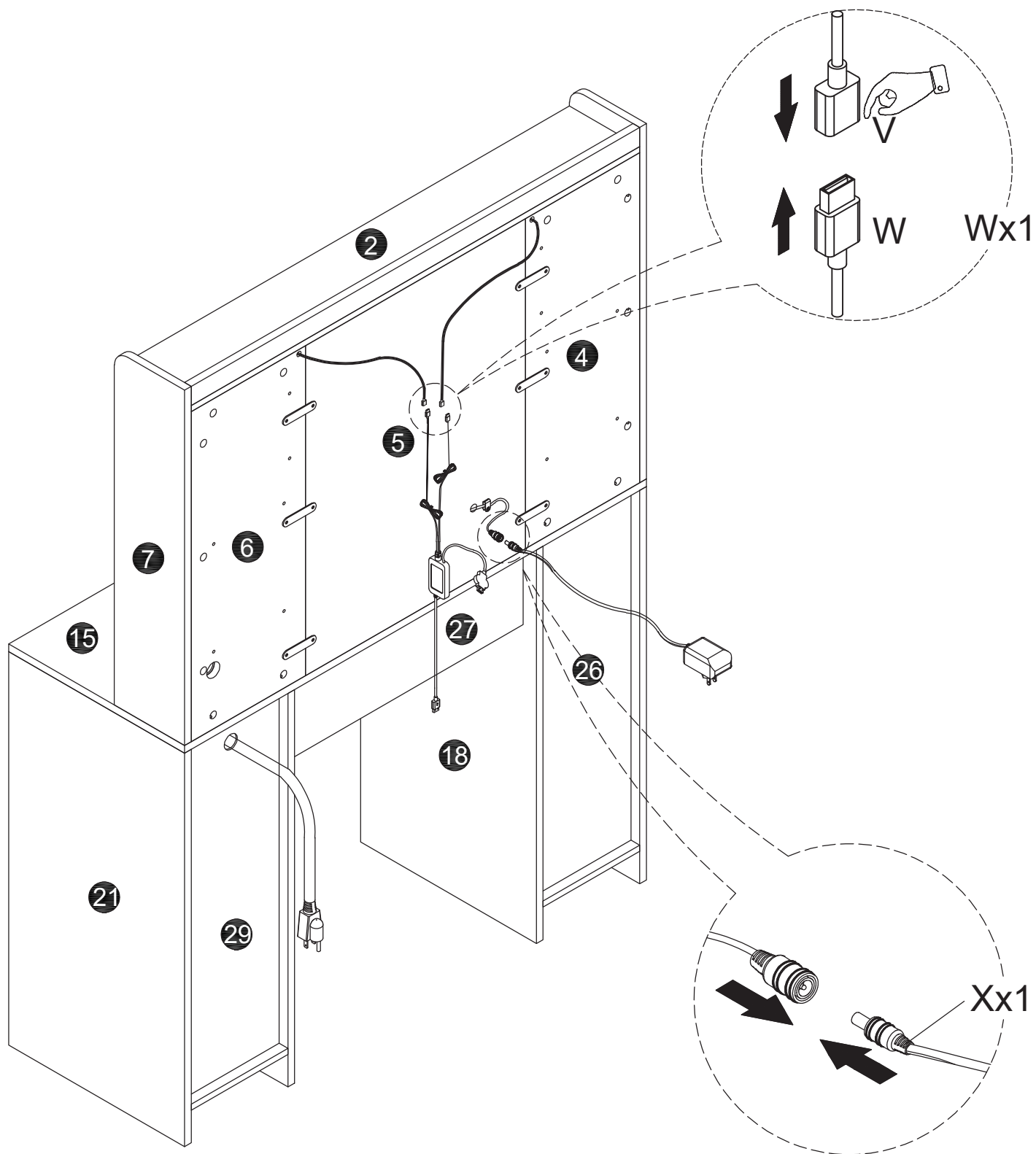

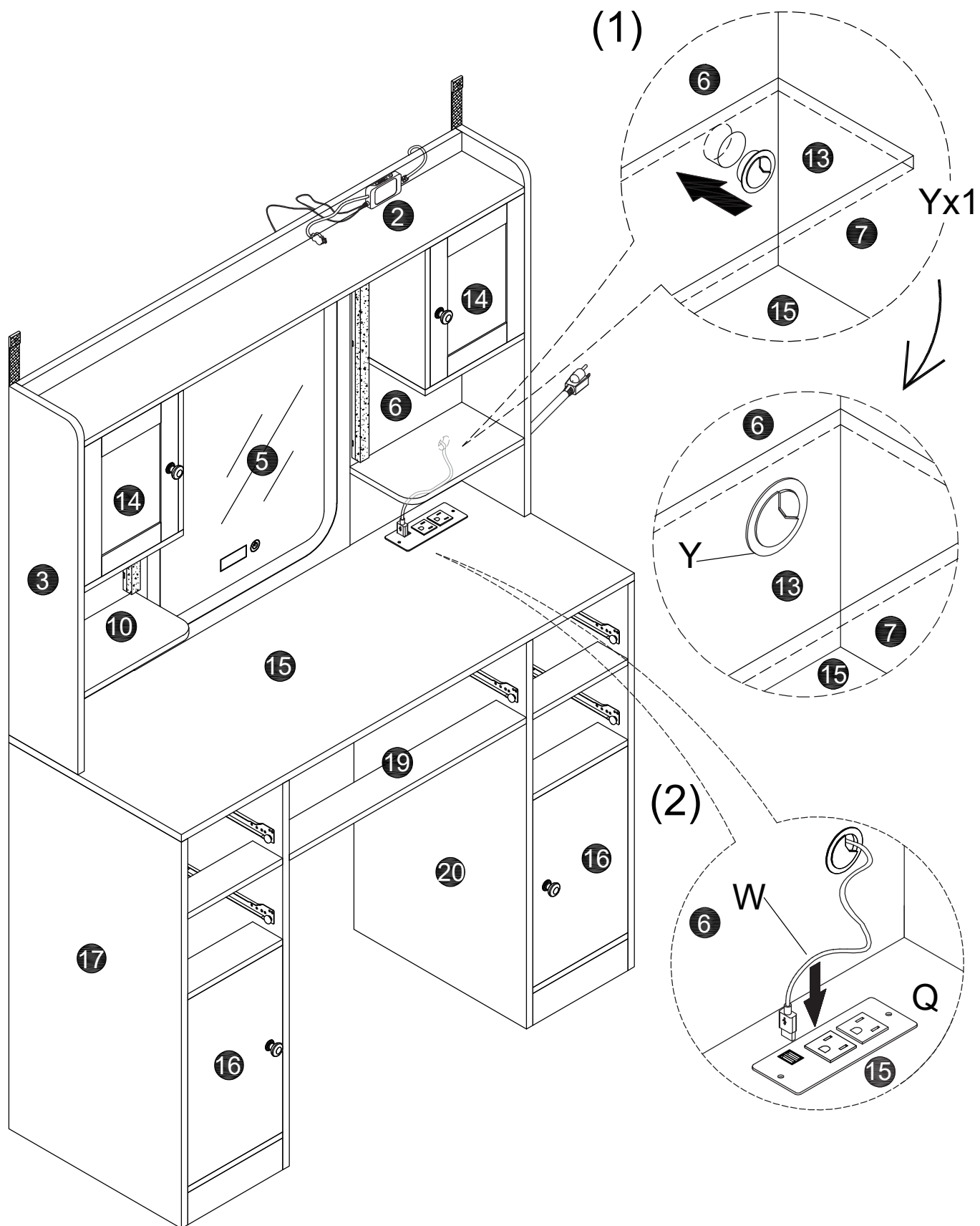

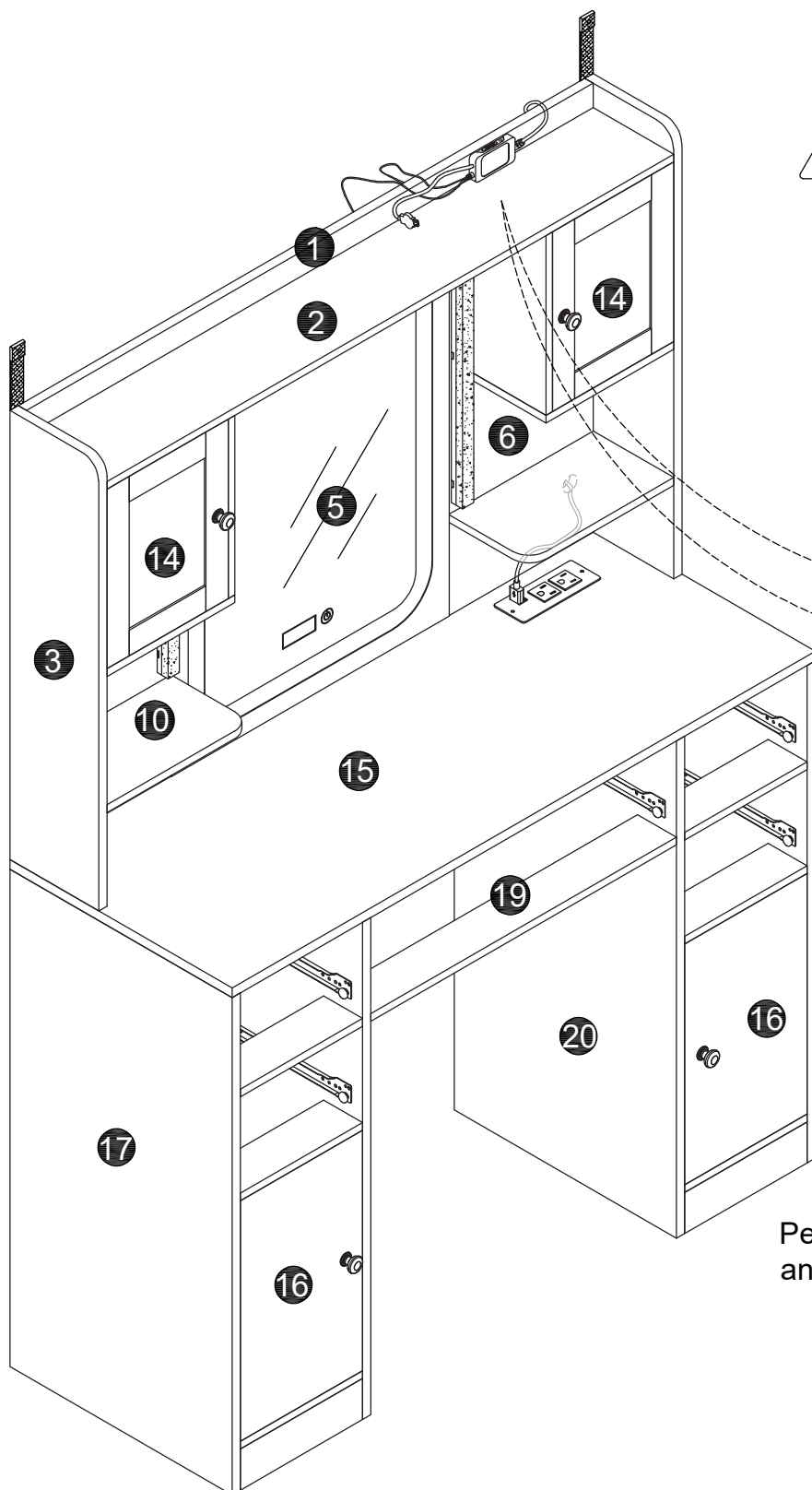

Tear off the back glue of N

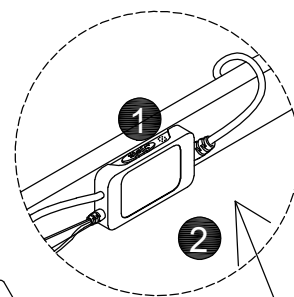
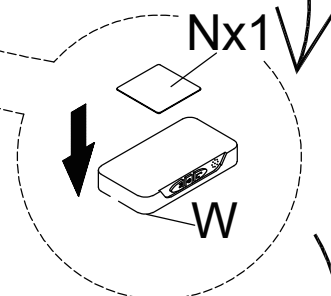
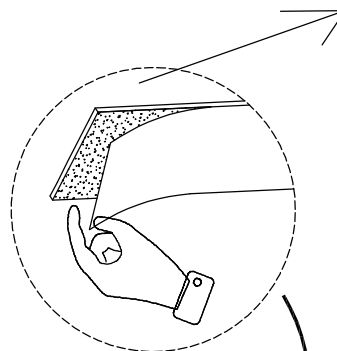

Peel off fitting N the other back cover and glue fitting N to plate 1

**45 x4**

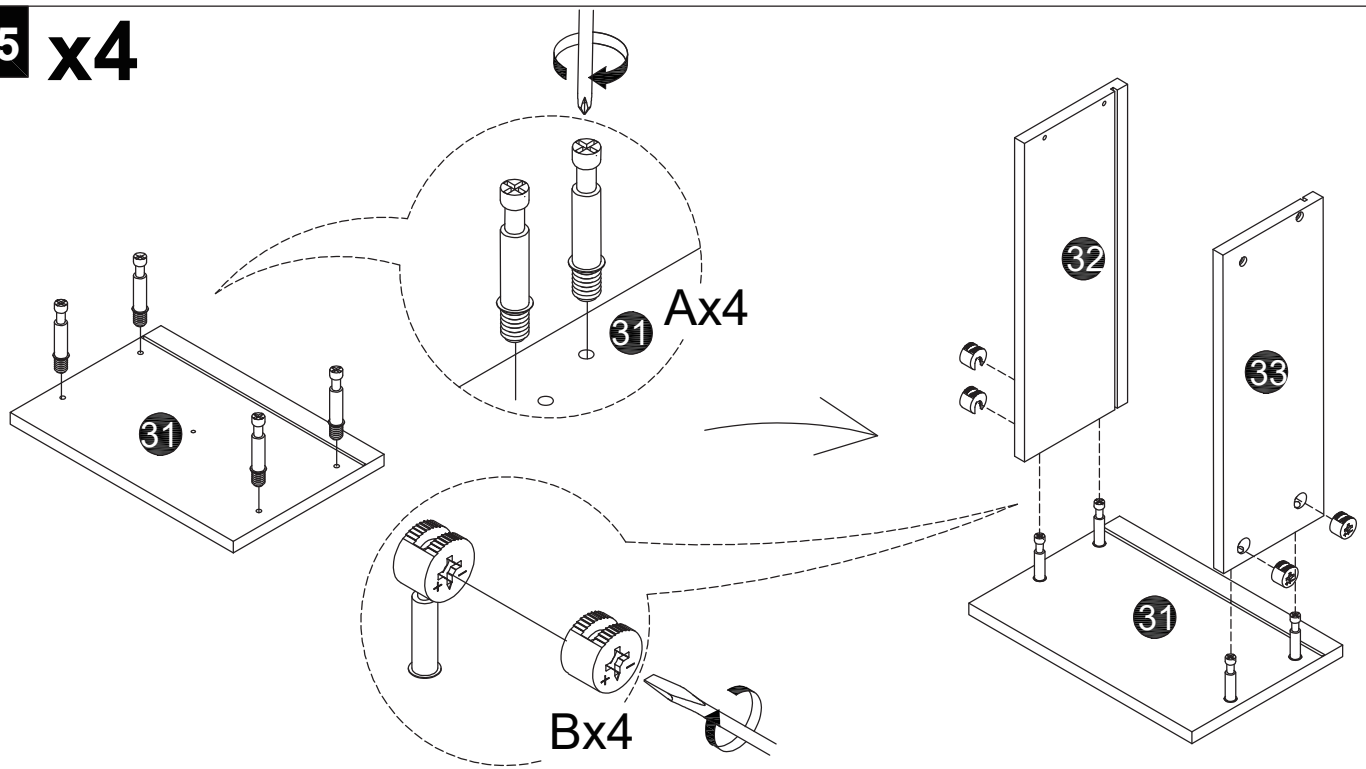

**46 x4**

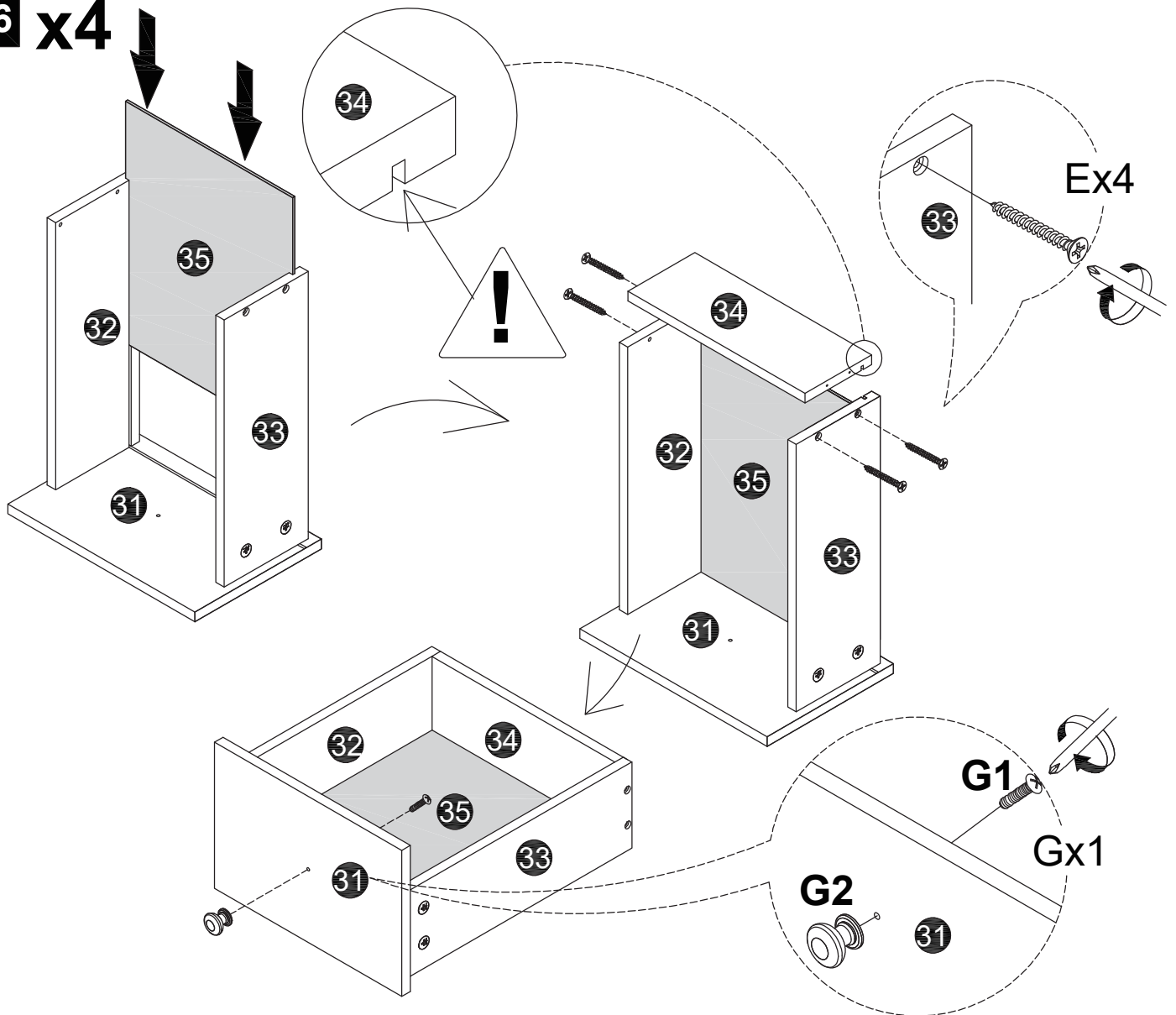



**47 x4**

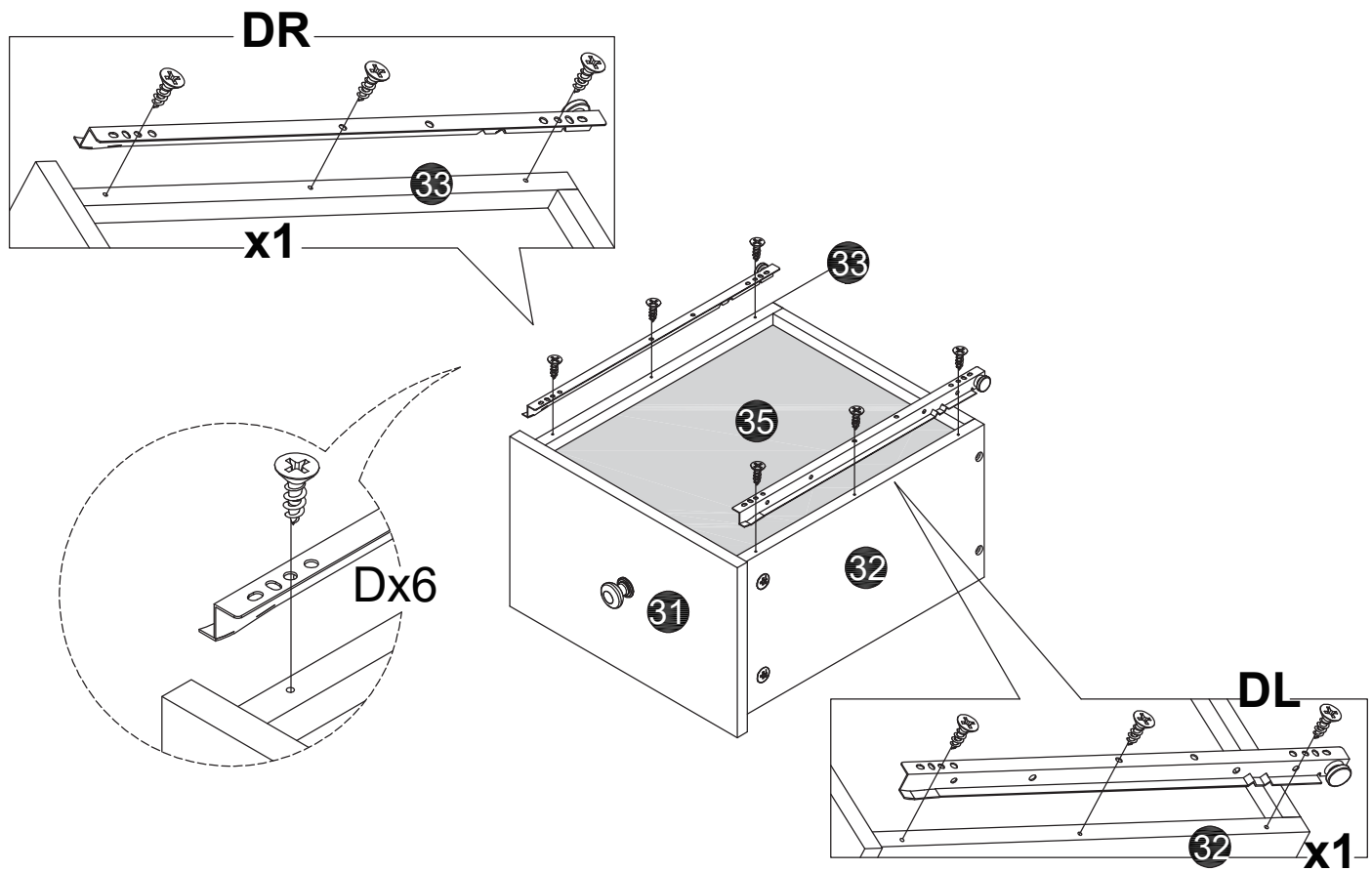

48

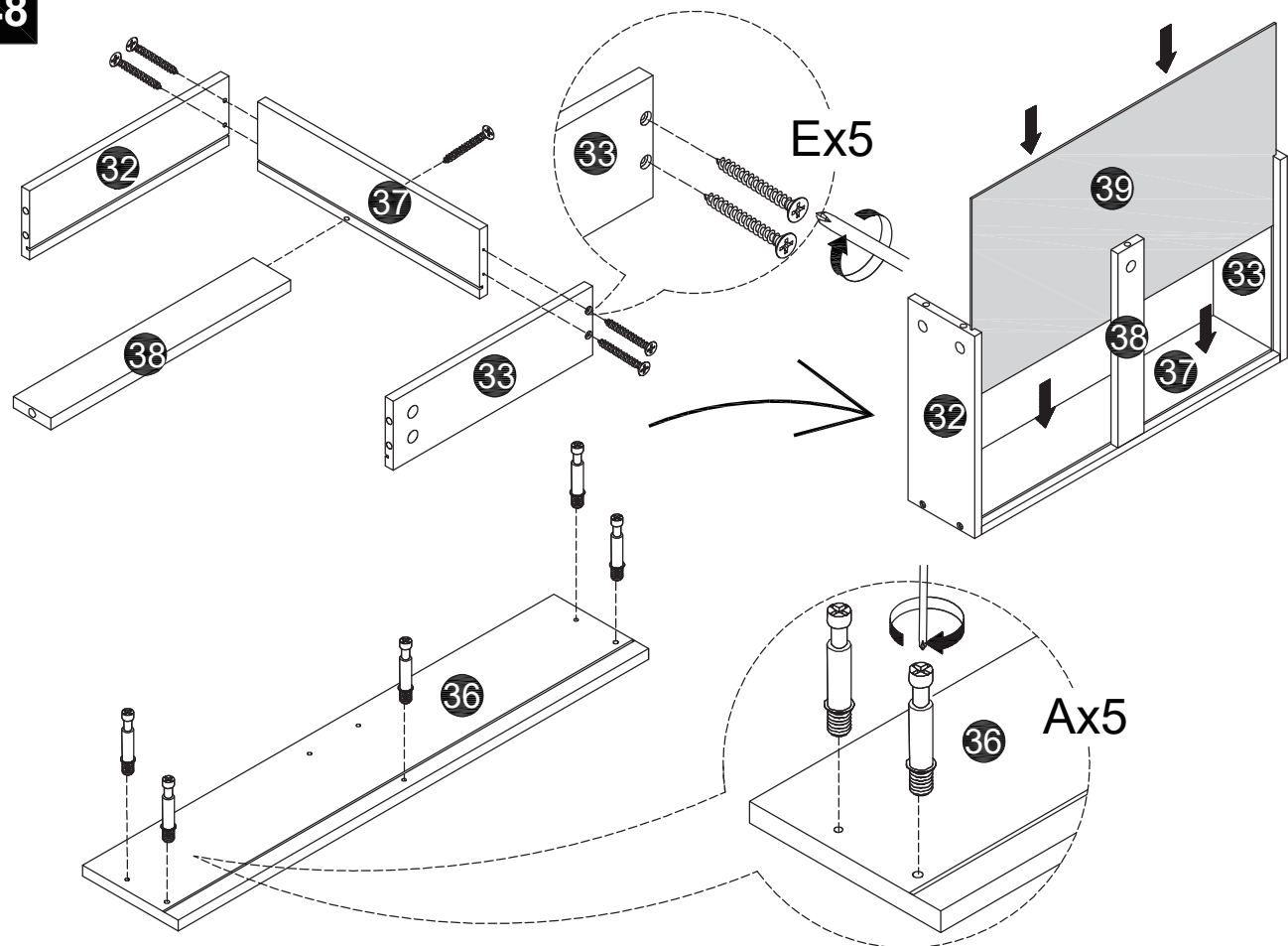

49

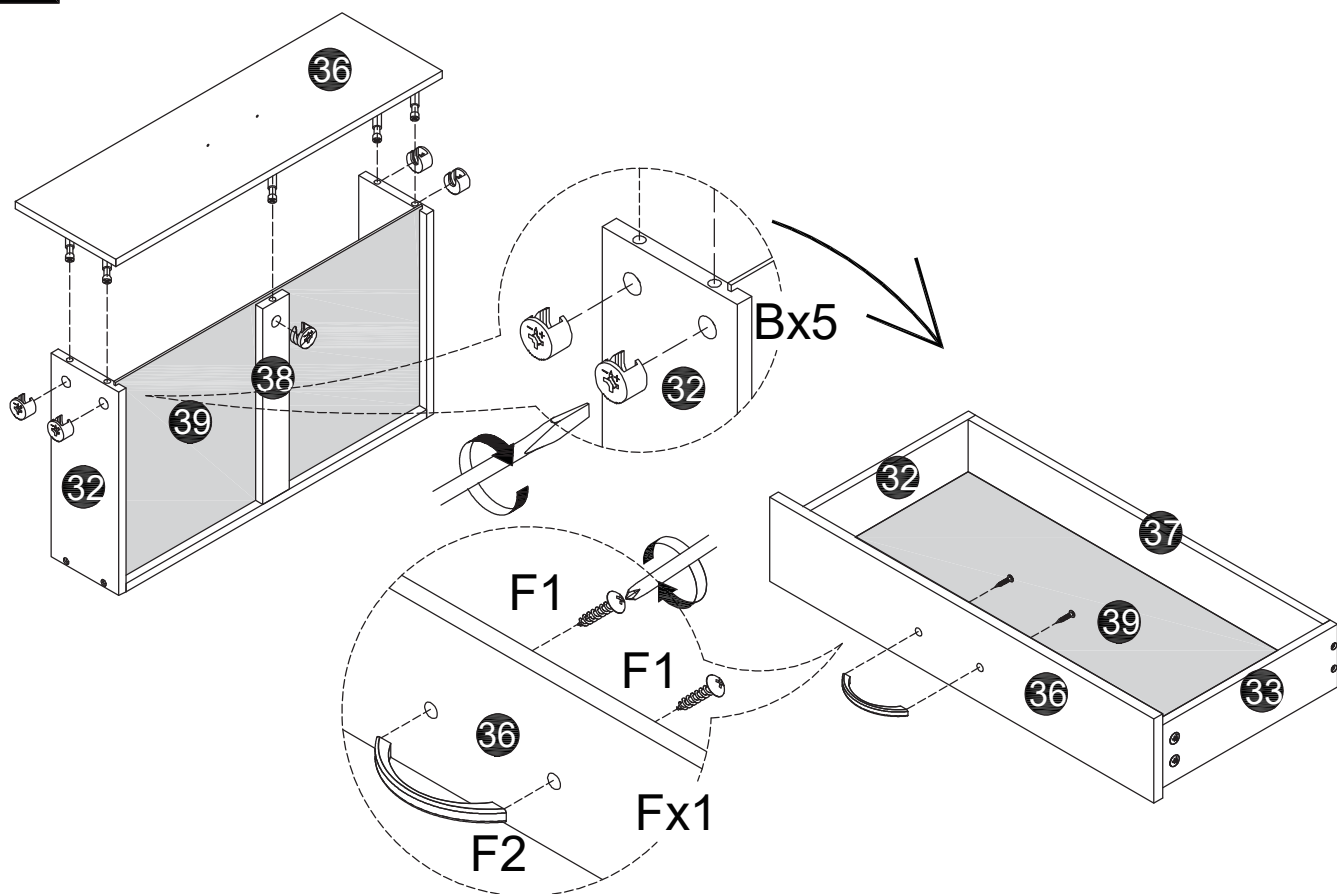

50

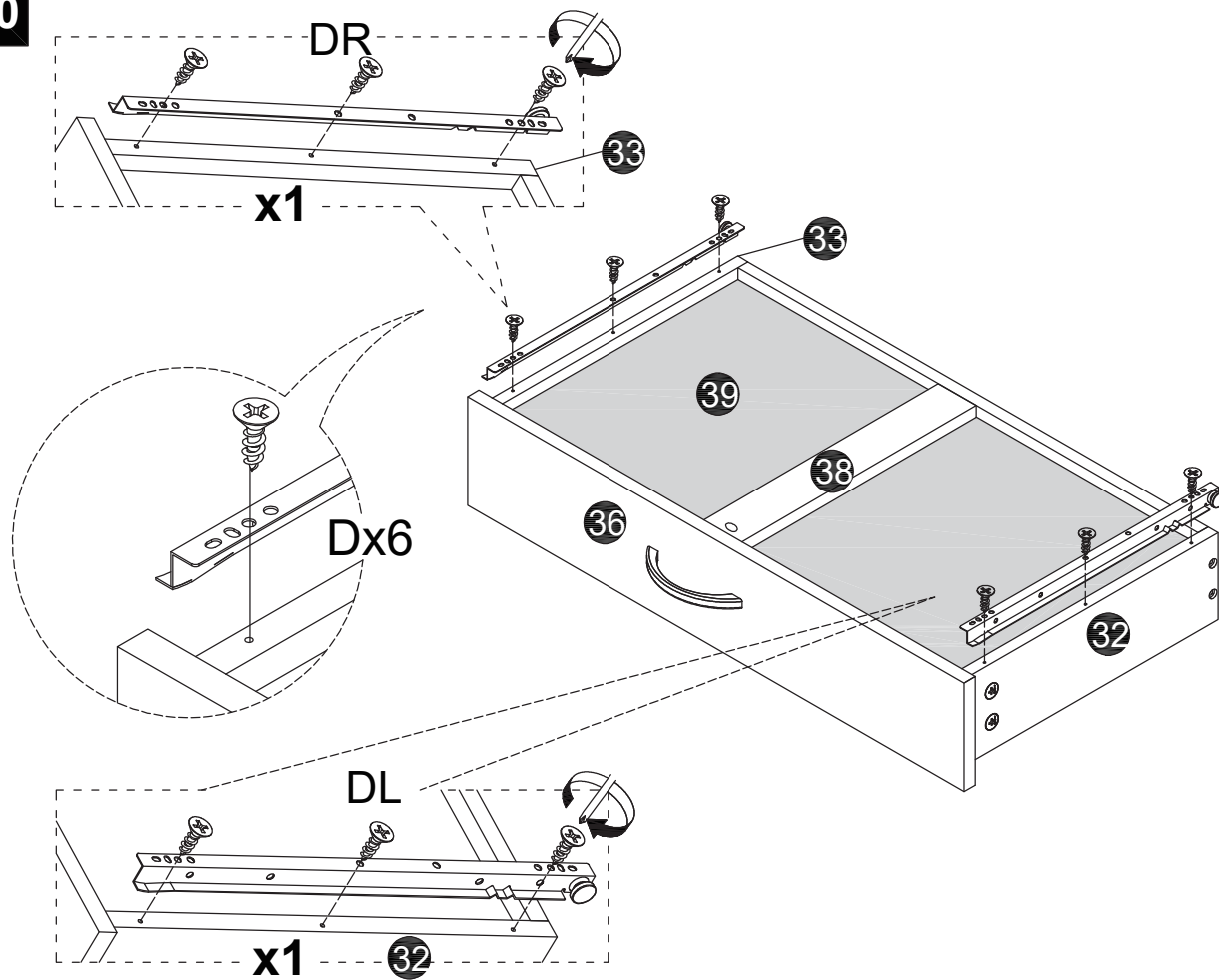

(1)

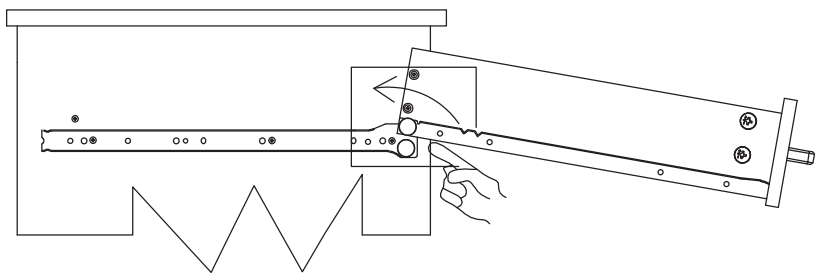

(2)

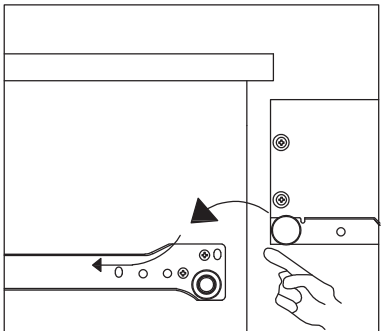
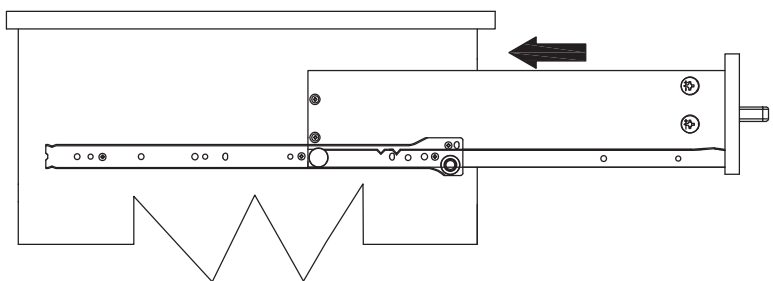

x5

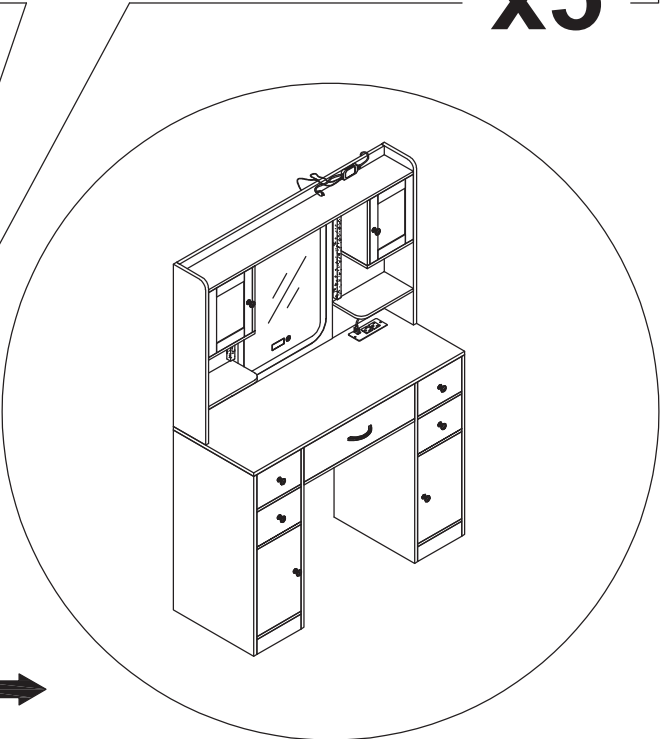
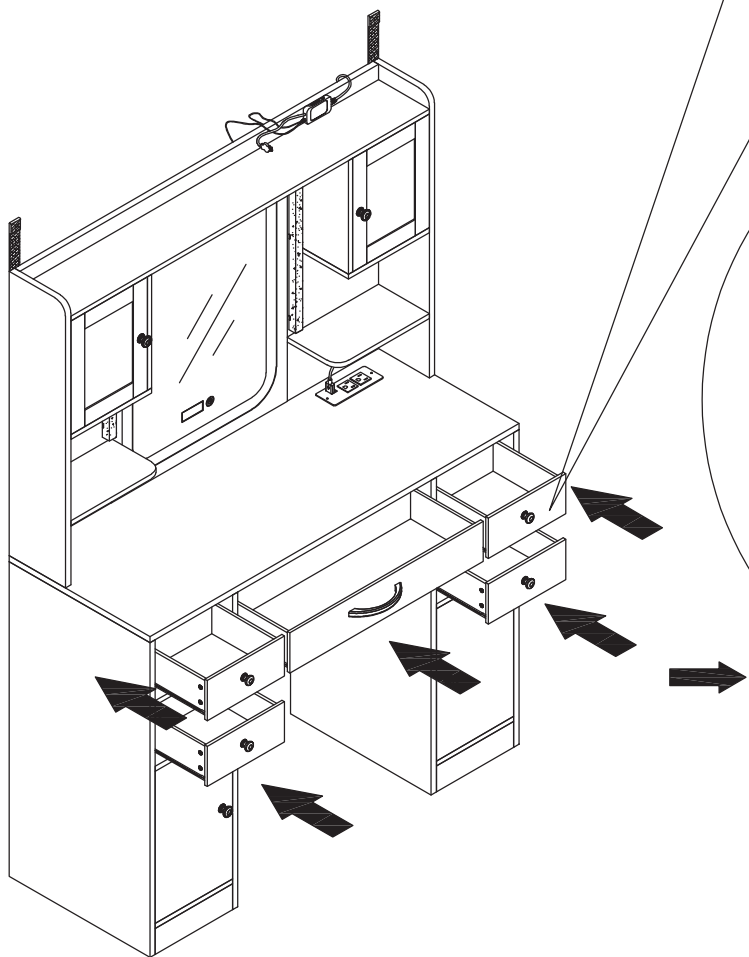

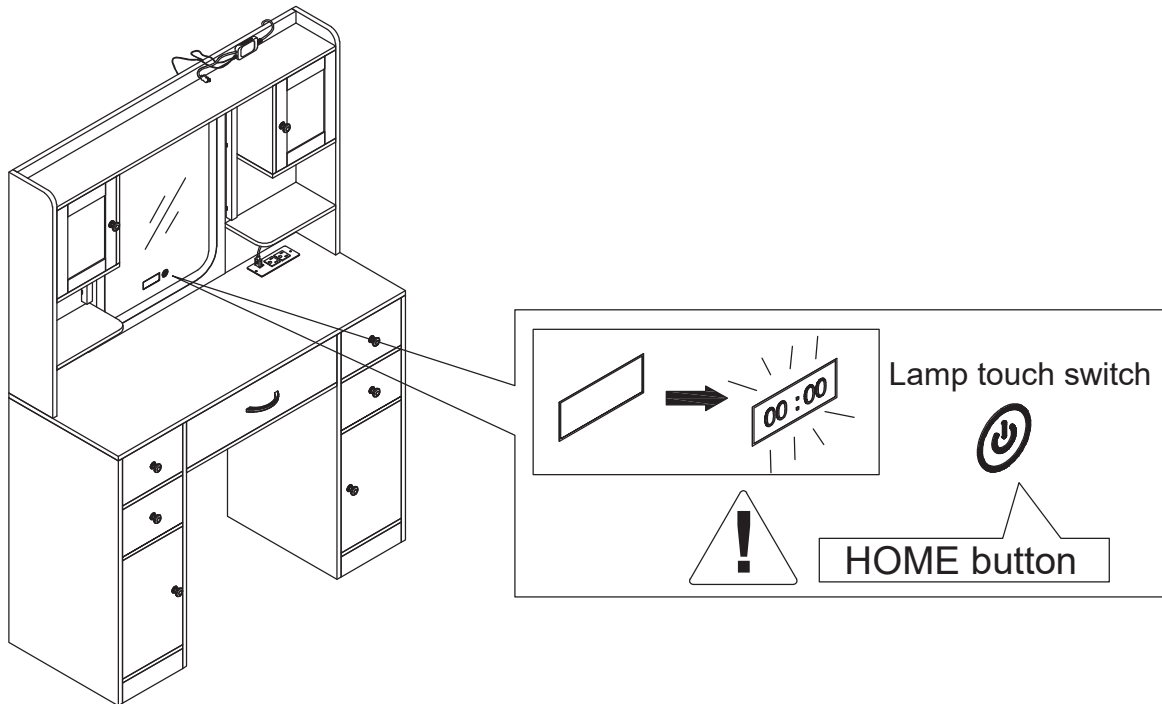

## 1. Three-color controllable lighting

Touch the HOME button to control the light switch and light color adjustment.

When the light is on, long press the HOME button to control the light brightness (the light brightness can be remembered).

## 2. Time display adjustment mode

When the light strip is off, long press the HOME button to enter the time SET MODE, and the clock bit flashes.

Please touch the HOME button to adjust the clock.

Long press the HOME button again, the minute digit flashes.

Please touch the HOME button to adjust the minute.

Finally, long press the HOME button again to exit SET MODE.

