

APPROX WEIGHT: 37.78 lbs.
DOES NOT INCLUDE WEIGHT OF POWER OR PACKAGING!!!

ALUMINUM PLATE DOLLY - PDA-1627-R-S-H

*** ANY ADDITIONS, DELETIONS, OR OMISSIONS MUST BE CORRECTED ON THIS DRAWING AS THIS DRAWING WILL BE CONSIDERED ALL INCLUSIVE ***

ALL GRAPHICS PROVIDED ARE FOR REFERENCE ONLY. IF CERTAIN DIMENSIONS ARE CRITICAL PLEASE VERIFY THOSE DIMENSIONS WITH YOUR SALESPERSON

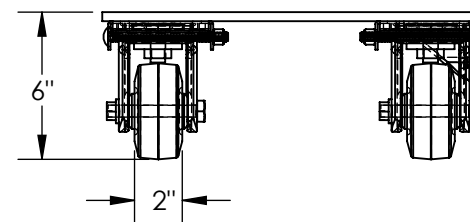
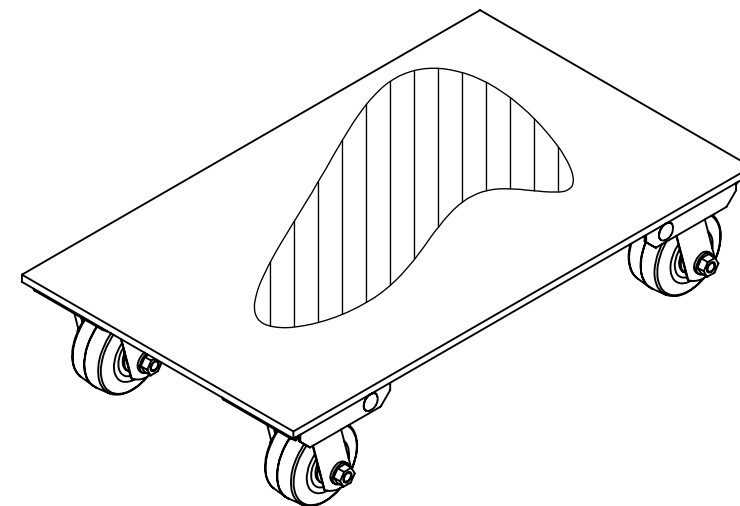
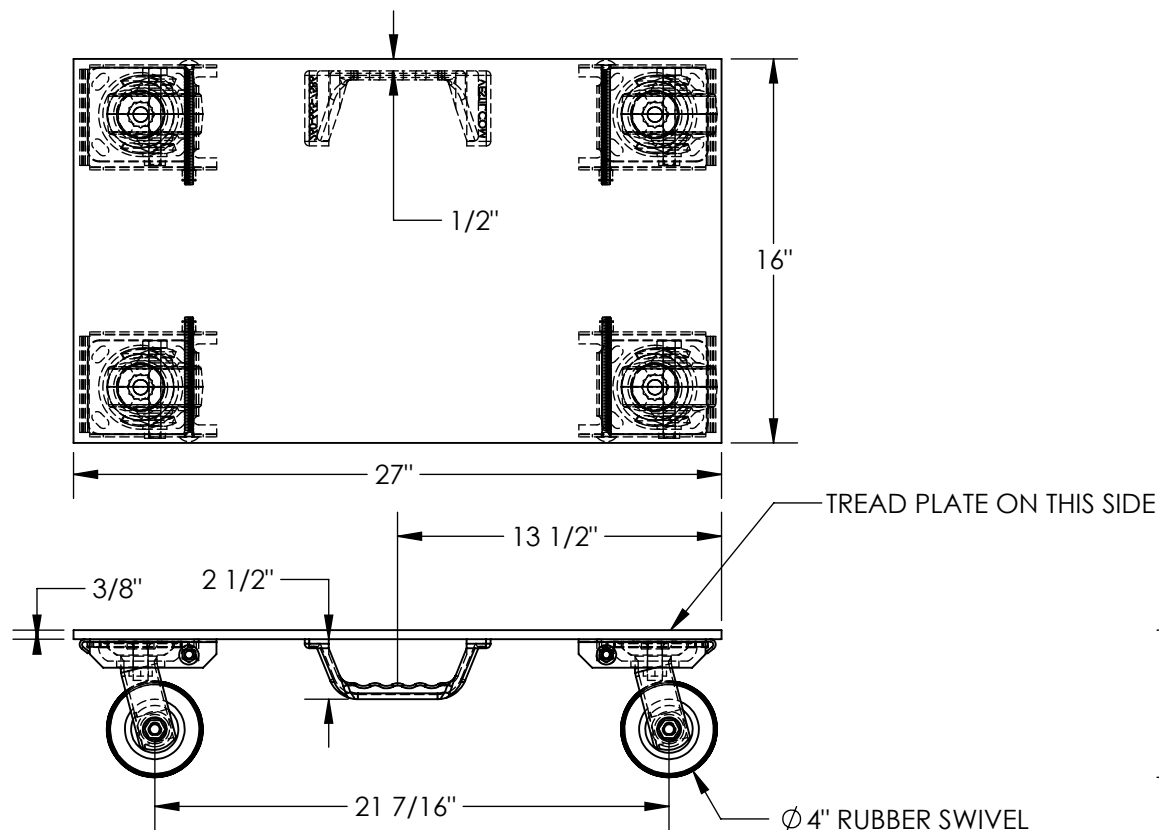

DIMENSION TOLERANCE $\pm 1/4"$

STANDARD FEATURES

MODEL NUMBER IS: PDA-1627-R-S-H
OVERALL WIDTH IS: 16"
USABLE WIDTH IS: 16"
OVERALL LENGTH IS: 27"
USABLE LENGTH IS: 27"
OVERALL HEIGHT IS: 6"
MAX CAPACITY IS: 1200 LBS
CASTERS: 4-Ø4X2 MOLDED RUBBER SWIVEL CASTERS
ALUMINUM CONSTRUCTION

SPECIAL FEATURES

NONE

APPROVAL

I, THE UNDERSIGNED, AGREE THAT THE PRODUCT AS REPRESENTED SATISFIES DESIGN AND DIMENSION REQUIREMENTS. I ALSO ACKNOWLEDGE MY DUTY TO CONFIRM PRODUCT AND INSTALLATION COMPLIANCE WITH ALL APPLICABLE FEDERAL, STATE AND LOCAL REGULATIONS AND STANDARDS.

ANY MODIFIED UNITS ARE NON-RETURNABLE

[] As drawn [] As marked

Signed: _____ Date: _____

Printed Name: _____

LEAD TIME WILL START UPON RECEIPT OF SIGNED APPROVAL DRAWING

FOR INTERNAL USE ONLY
PROJECT SIGN OFF

SALES	
ENG.	
FAB.	
POWER	

DISTRIBUTOR'S NAME:

VESTIL MANUFACTURING

P.O.#

X

W.O.#

X

DRAWN BY: ALH

DATE: 09/21/2011

SALES: X

REFERENCE: X

SCALE: 1:8

FILE NAME:

QUOTED LEAD TIME: X

QUOTE # X

33-007-224