

# INSTRUCTIONS

PART - A

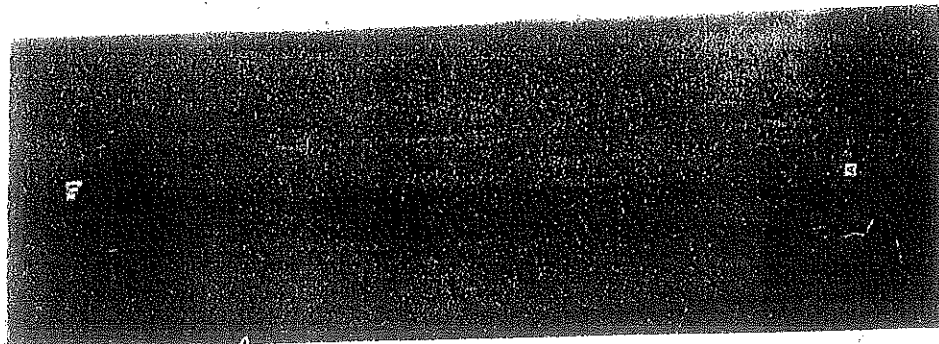

PART - B

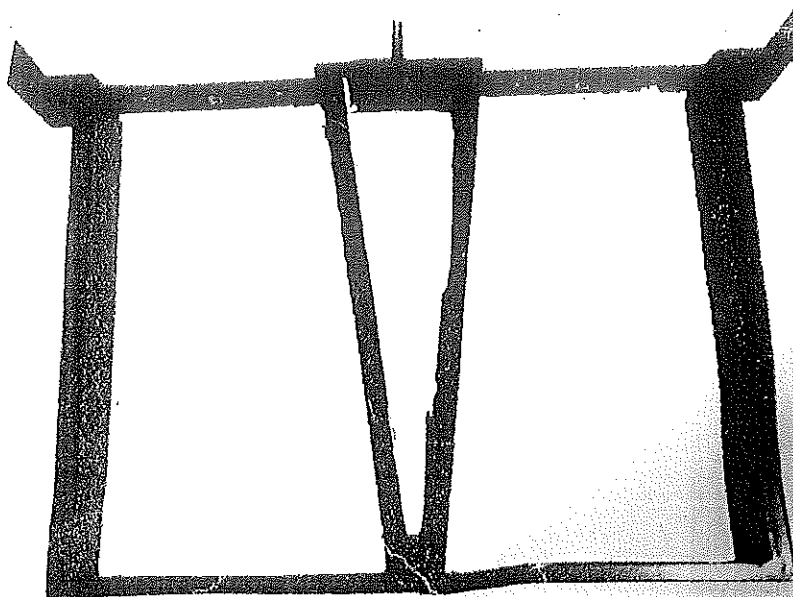

PART - C

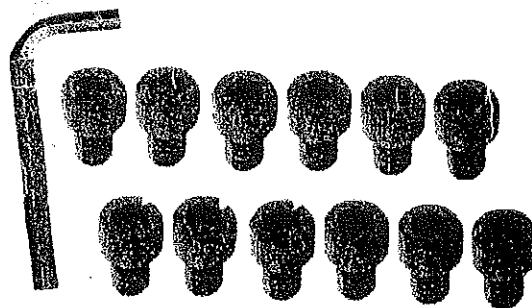

**1. Lay CONSOLE SEAT (PART A) ON A FLAT SURFACE WITH THE SIDE WITH THE TWO SLATS FACING UP.**

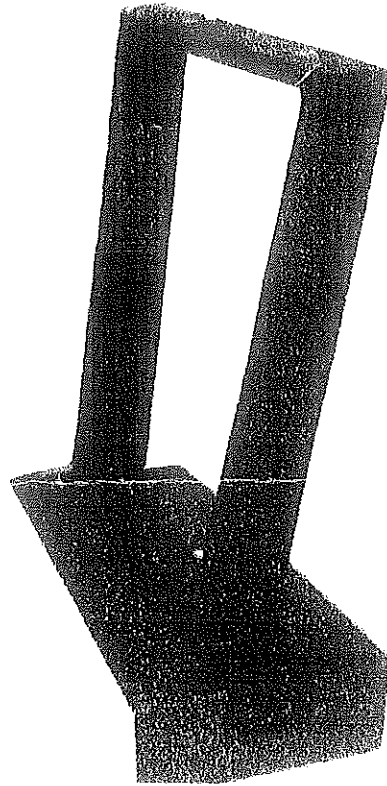
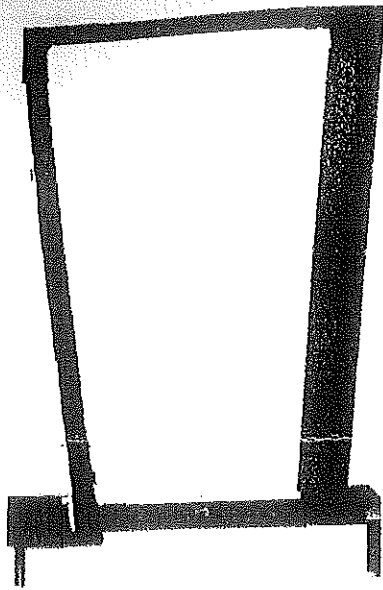

**2. SET THE Console LEGS (PART B) NARROW END DOWN ON THE OUTSIDE OF THE SLATS. THESE WILL LINE UP WITH THE HOLES IN THE Console SEAT, BUT SHOULD NOT BE BOLTED DOWN YET.**



**PART - A**

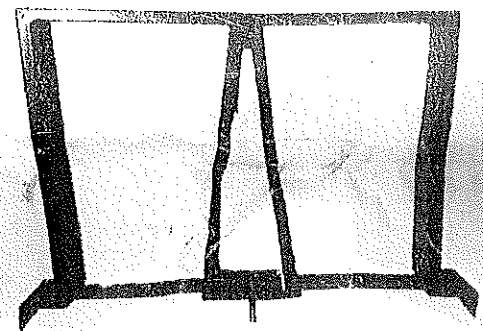
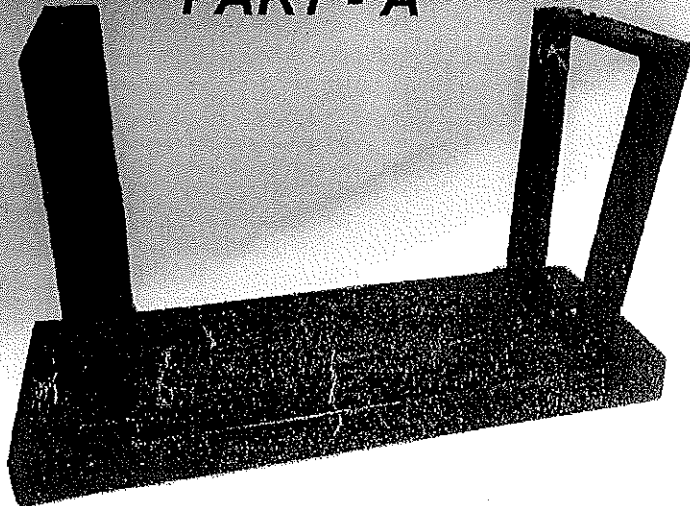

**PART - B**

3. INSERT THE BOLTS WITH WASHERS THROUGH THE LEGS INTO THE Console SEAT HOLES AND BOTH THE SIDE FRAME HOLES OF CONSOLE

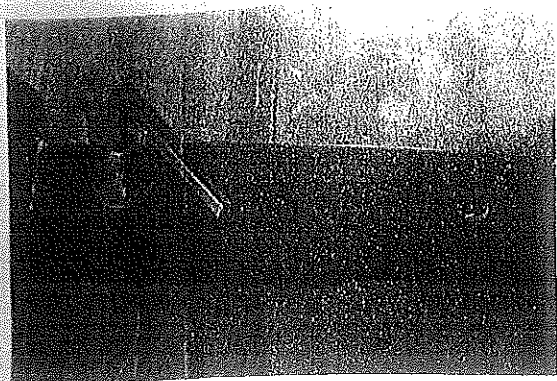

TOP PART

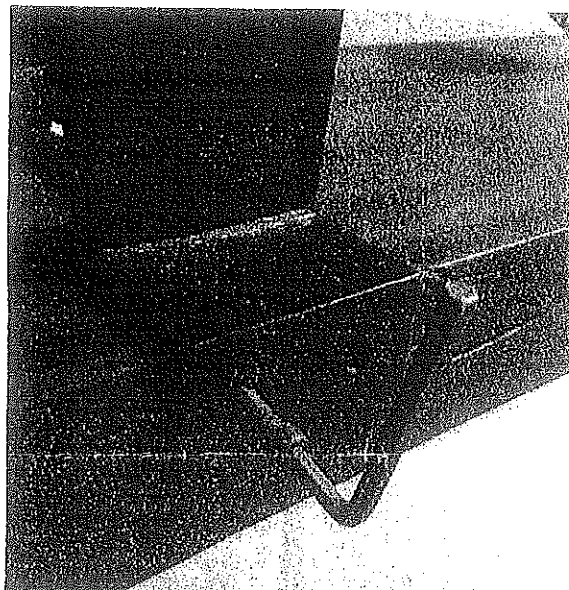

4. TURN THE Console OVER TO USE.

