

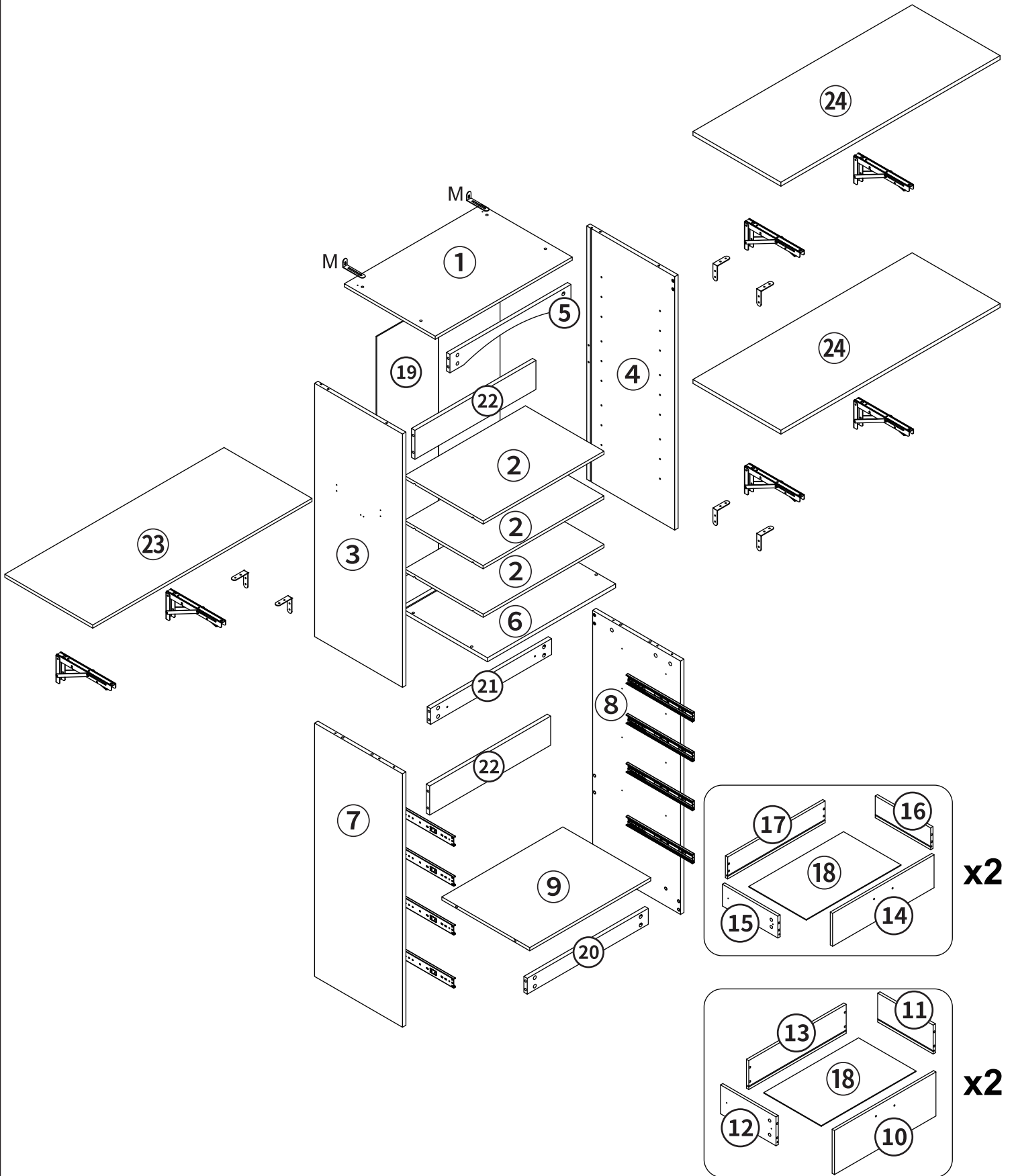

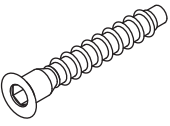



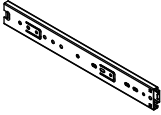
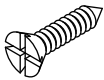
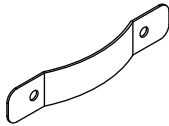
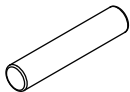

If there are any questions during the assembly process, please contact us
A video and description about the step you were stucked will help us to understand the problem quickly.

Package Contents: Parts

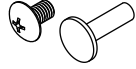
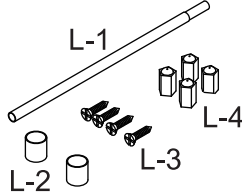
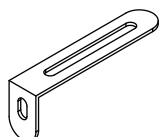

Package Contents: Hardware

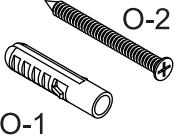
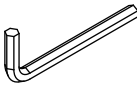
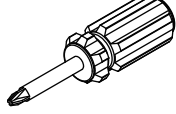
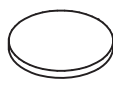
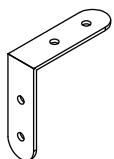
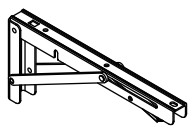
A x 24+3	B x 46+5	C x 46+5	D x 8	E x 32+4	F x 4
					
M6.3x45				ST3.5X12	
G x 4+1	H x 12+2	I x 12+2	J x 12+2	K x 12	L x 3
					
M8	ST3x12				L-1 L-2 L-3 L-4
M x 2	N x 38+3	O x 16+2	P x 2	Q x 1	R x 50+6
					
	ST4x12	O-1 O-2			dot stickers
S x 6	T x 6				
					

Installation Of Bracket

• The way of bracket deployment.

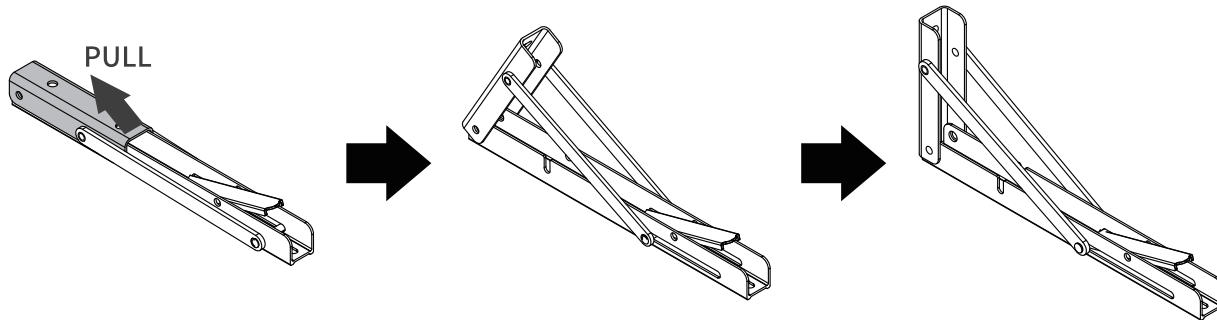

• The way of folding the bracket.

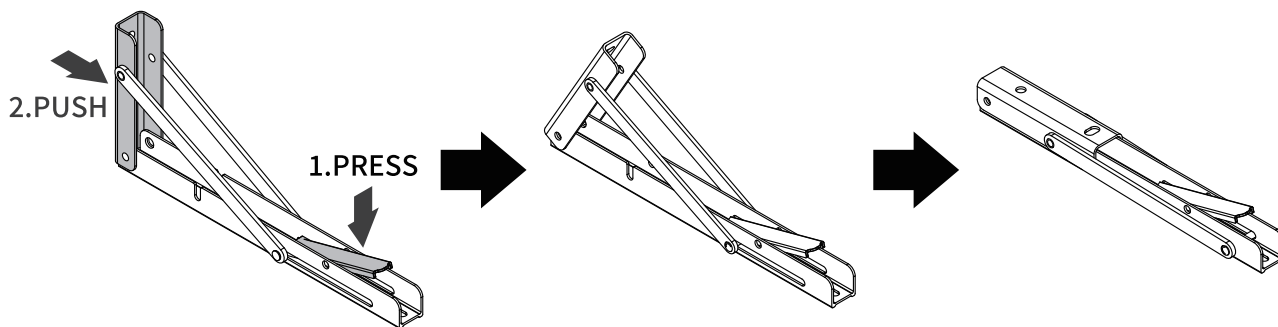

Installation Of Eccentric Unit

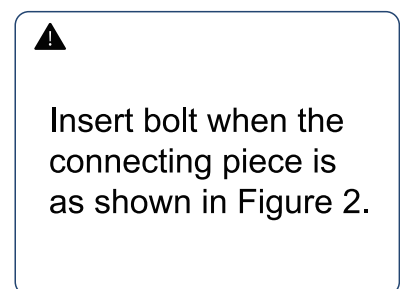
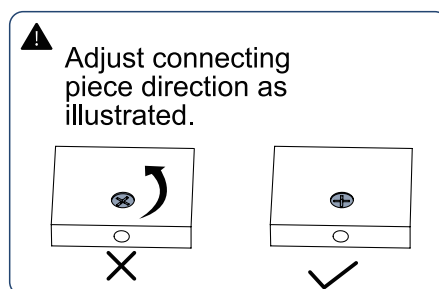
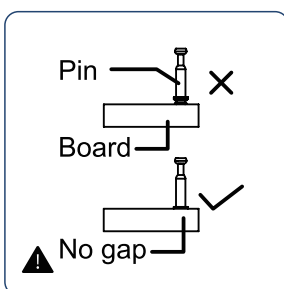
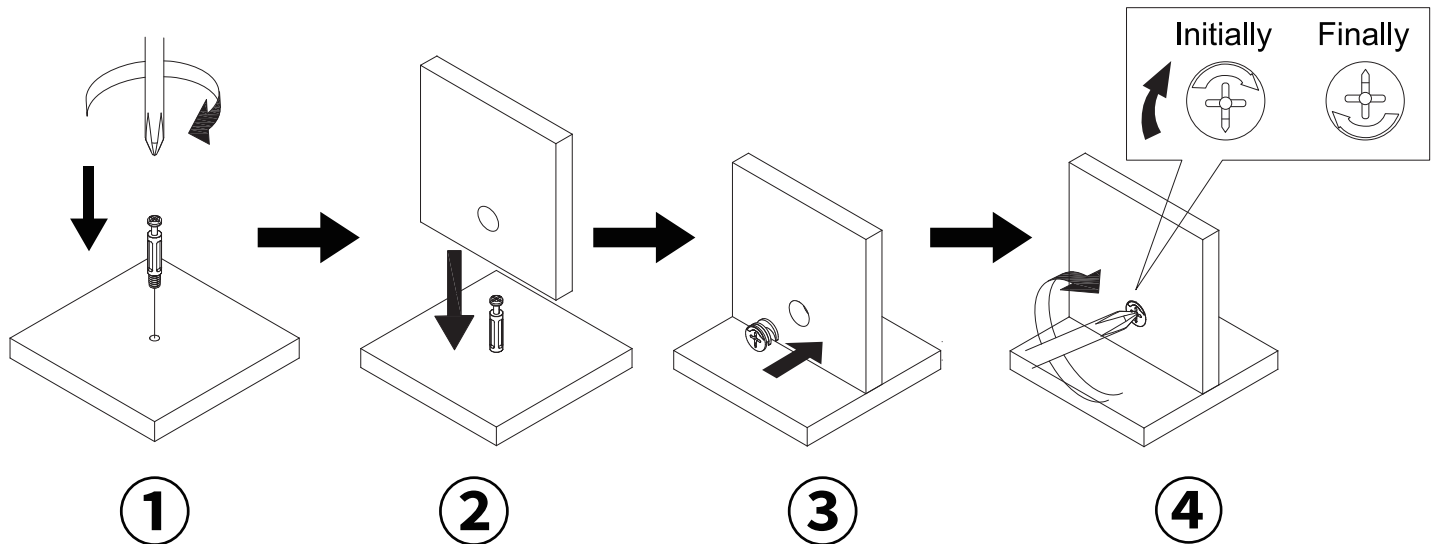
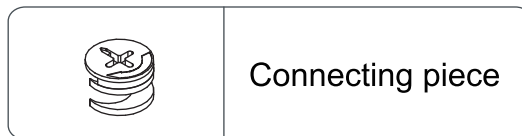

1

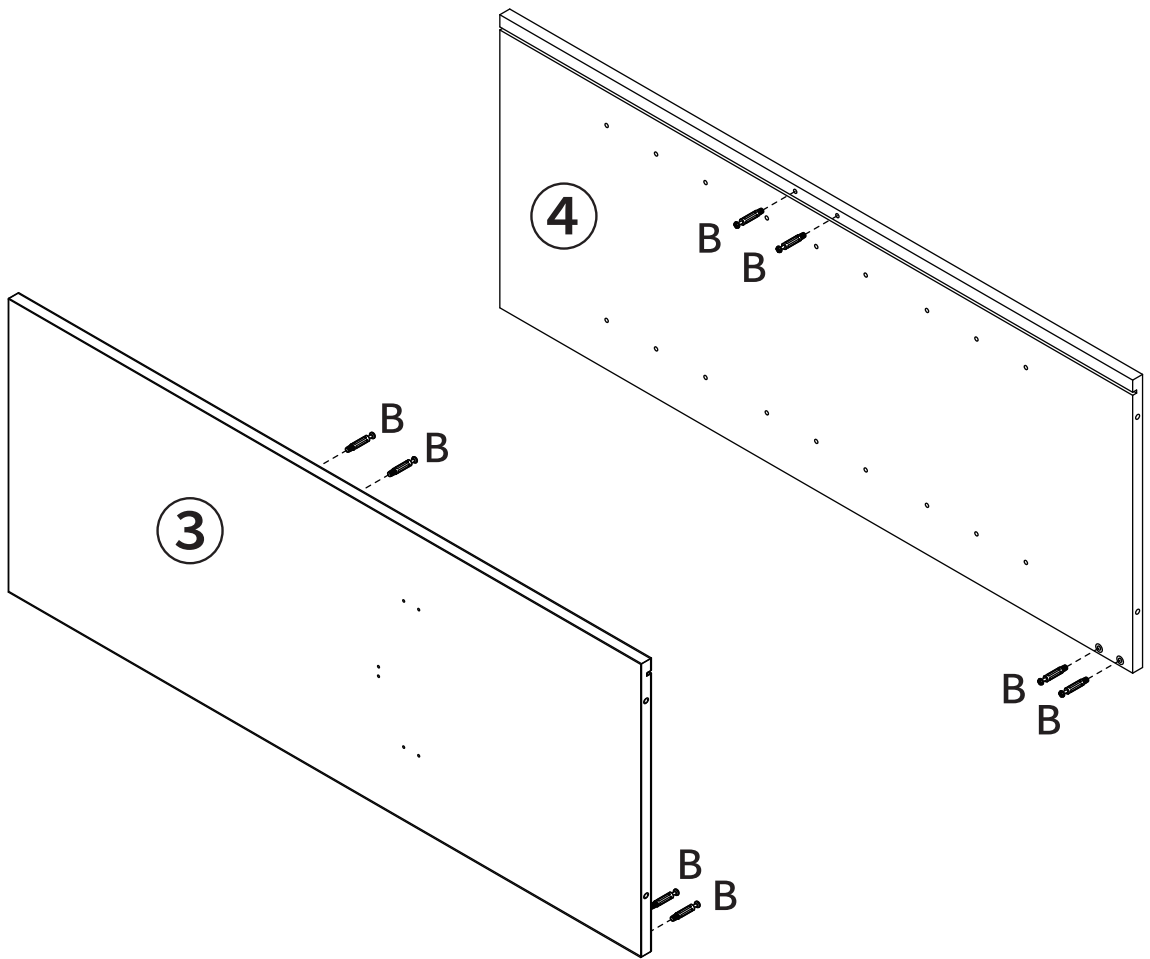

B×8



Twist (B) into the holes on (3)(4) as displayed.

2

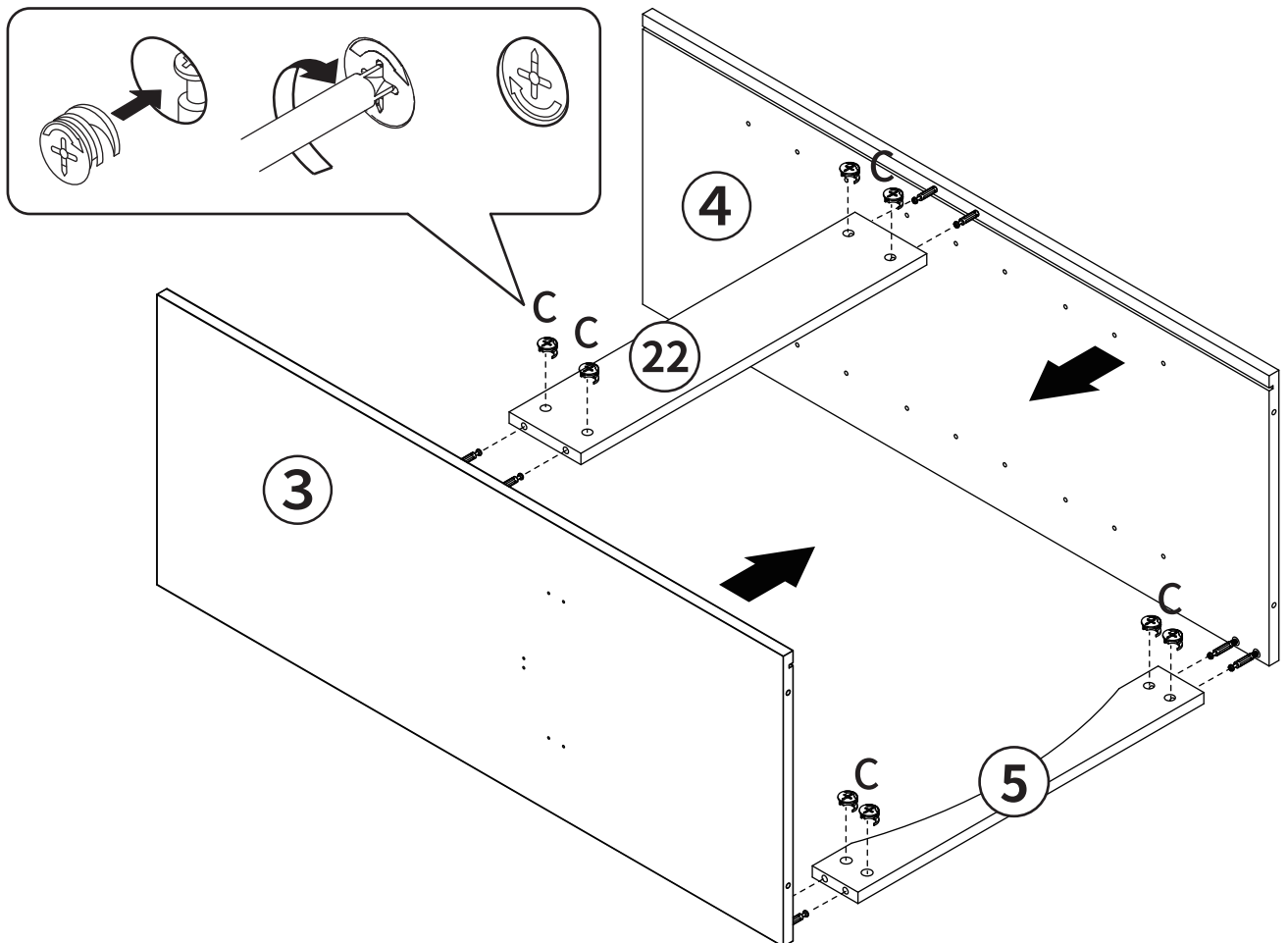

C×8



Connect (5)(22) with (3)(4), securing with (C).

3

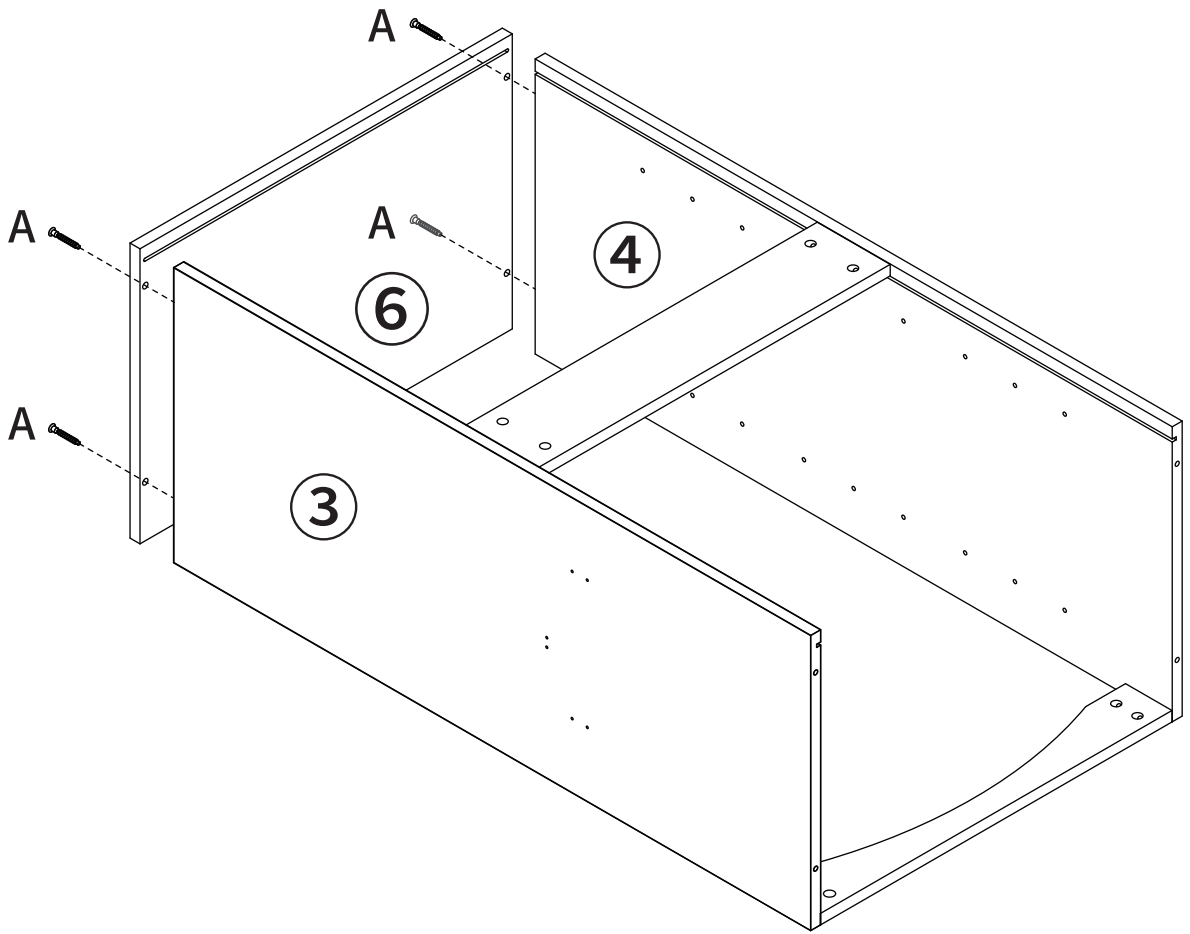

A×4

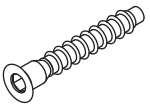

Twist (A) to connect (6) with (3)(4).

4

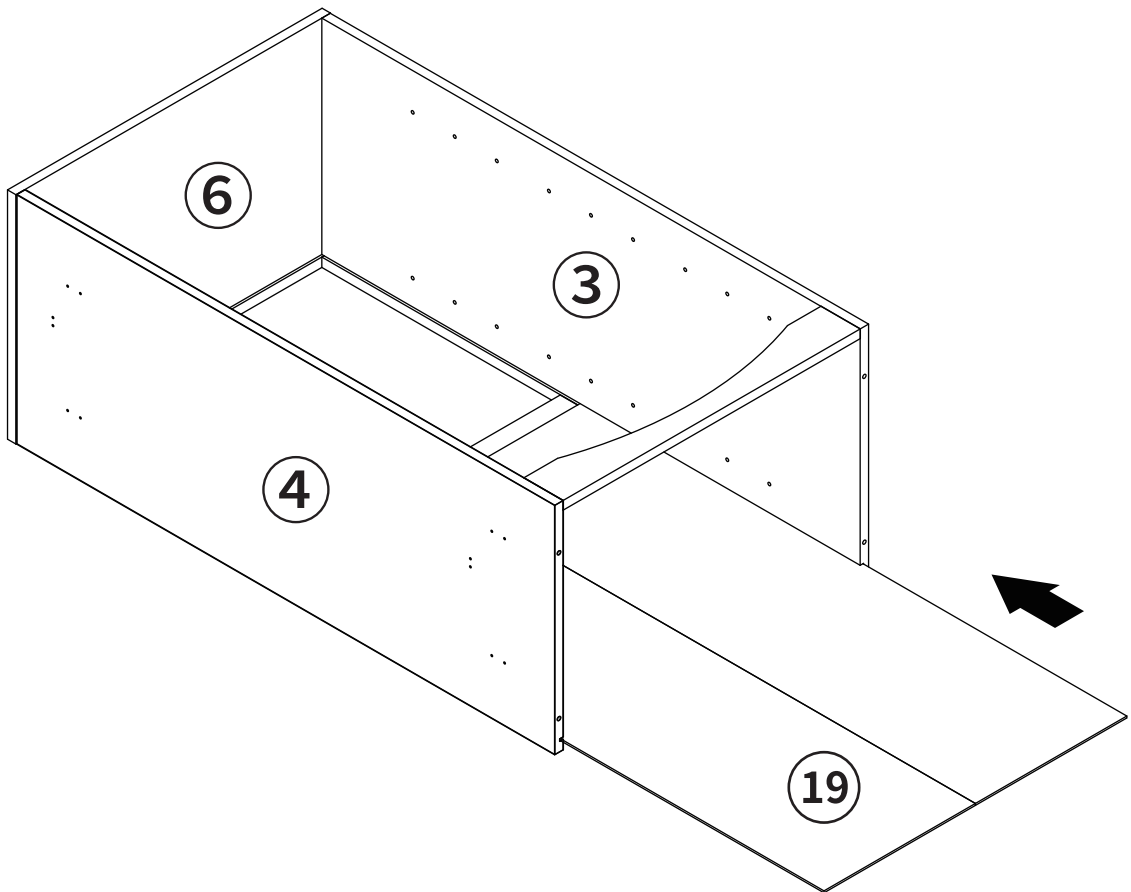

Insert (19) into the grooves on Board(3)(4)(6).

5

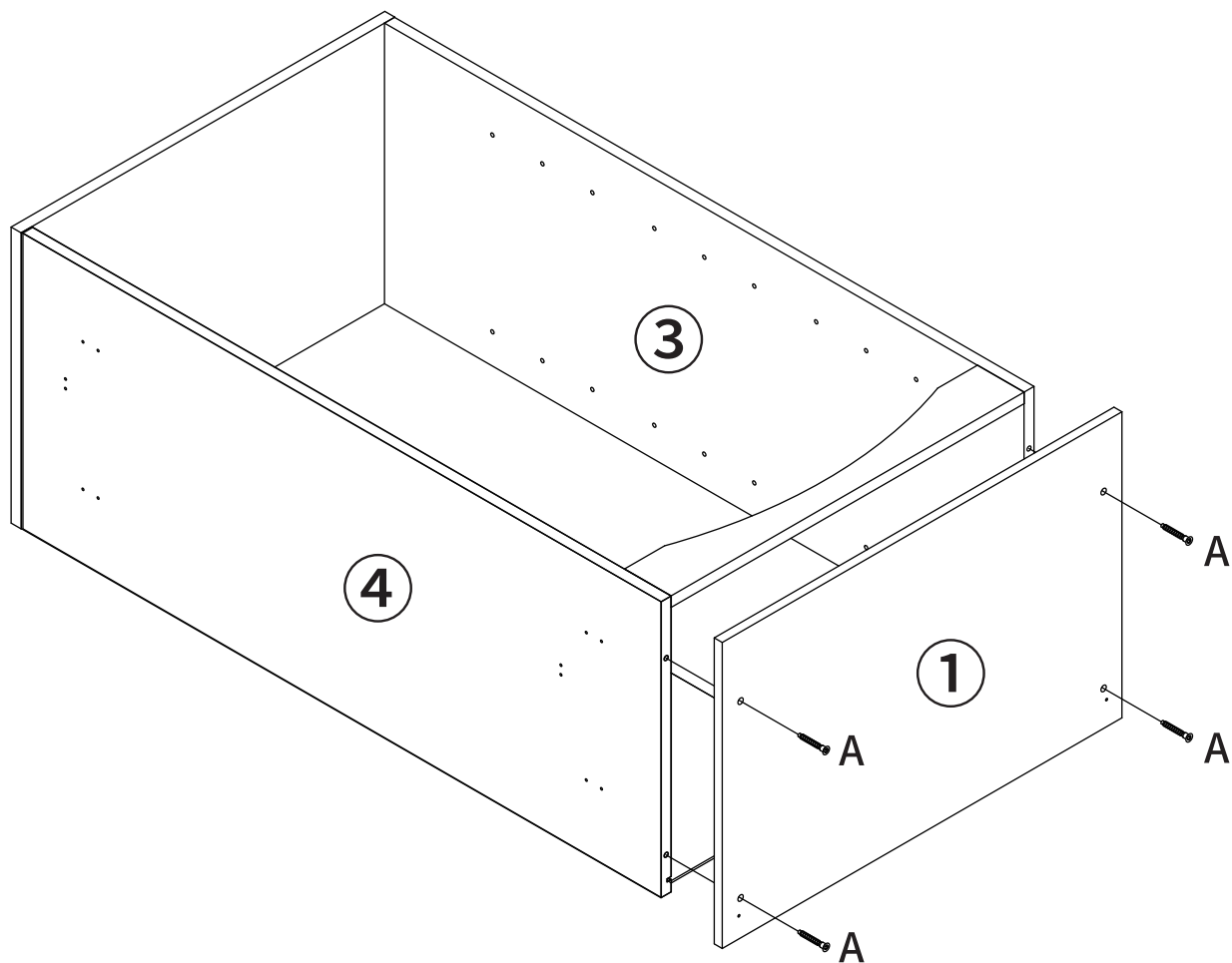

A×4

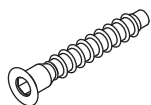

Twist (A) to connect (1) with (3)(4).

6

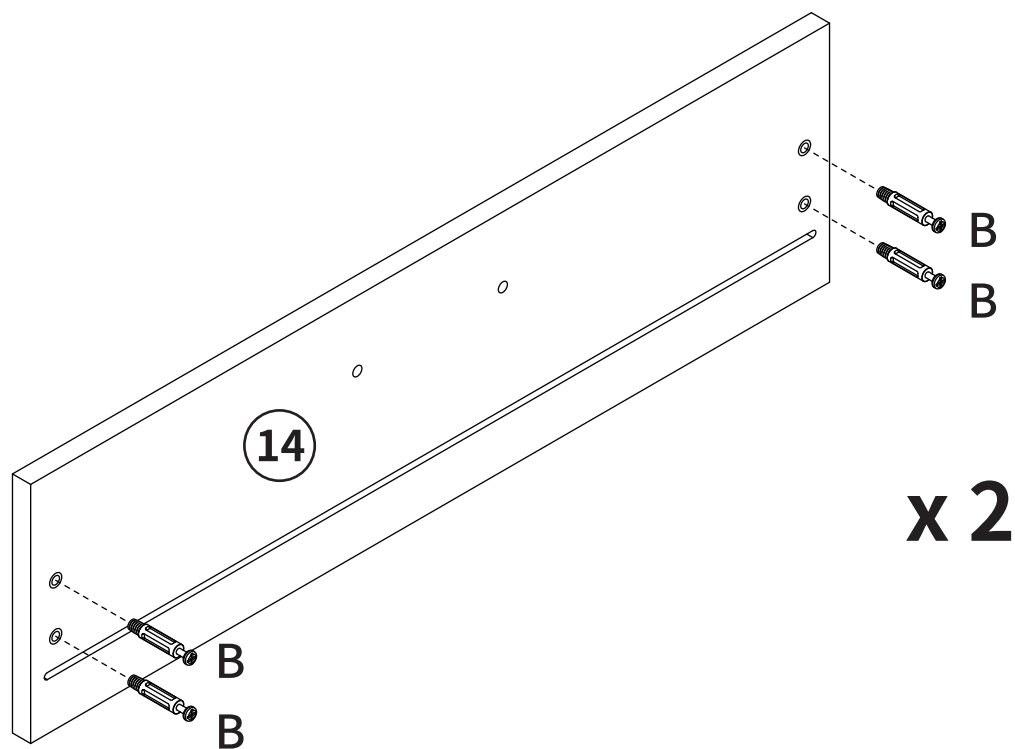

B×8



Twist (B) into (14).

7

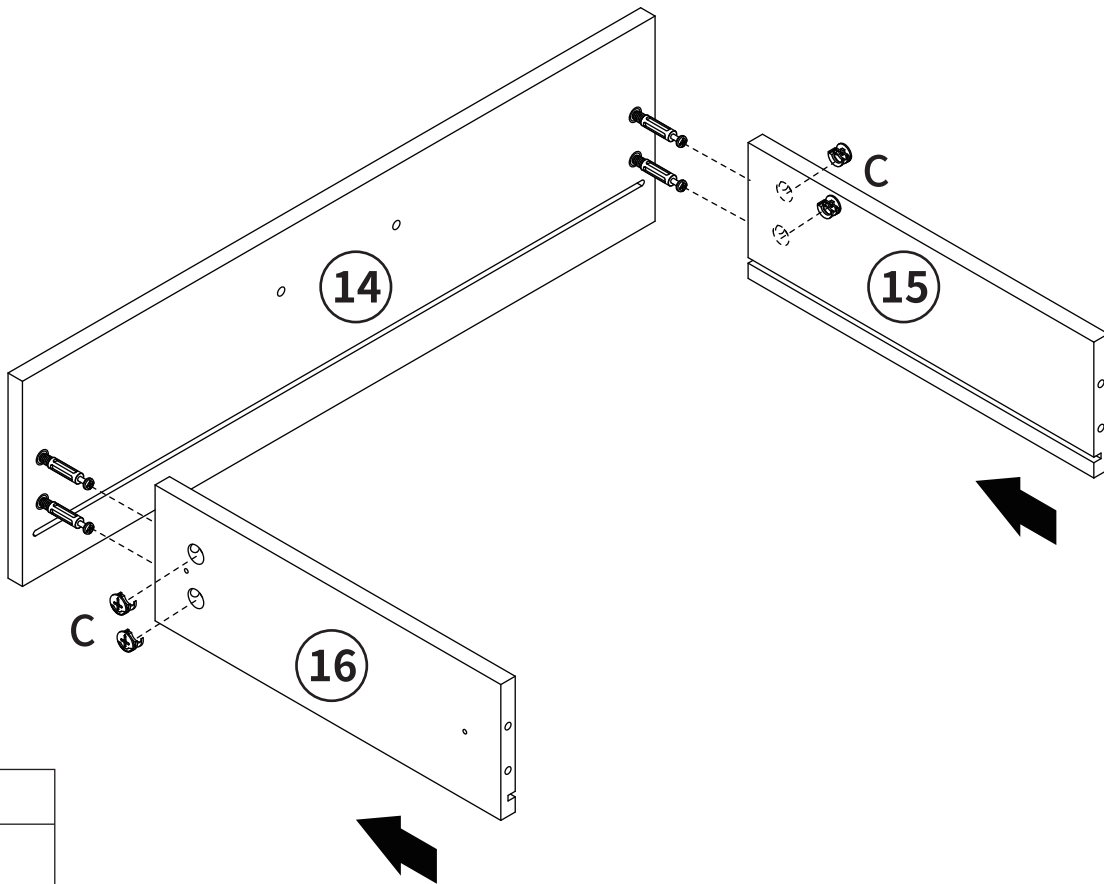

x 2

Cx8



Connect (14) with (15)(16), securing with (C).

8

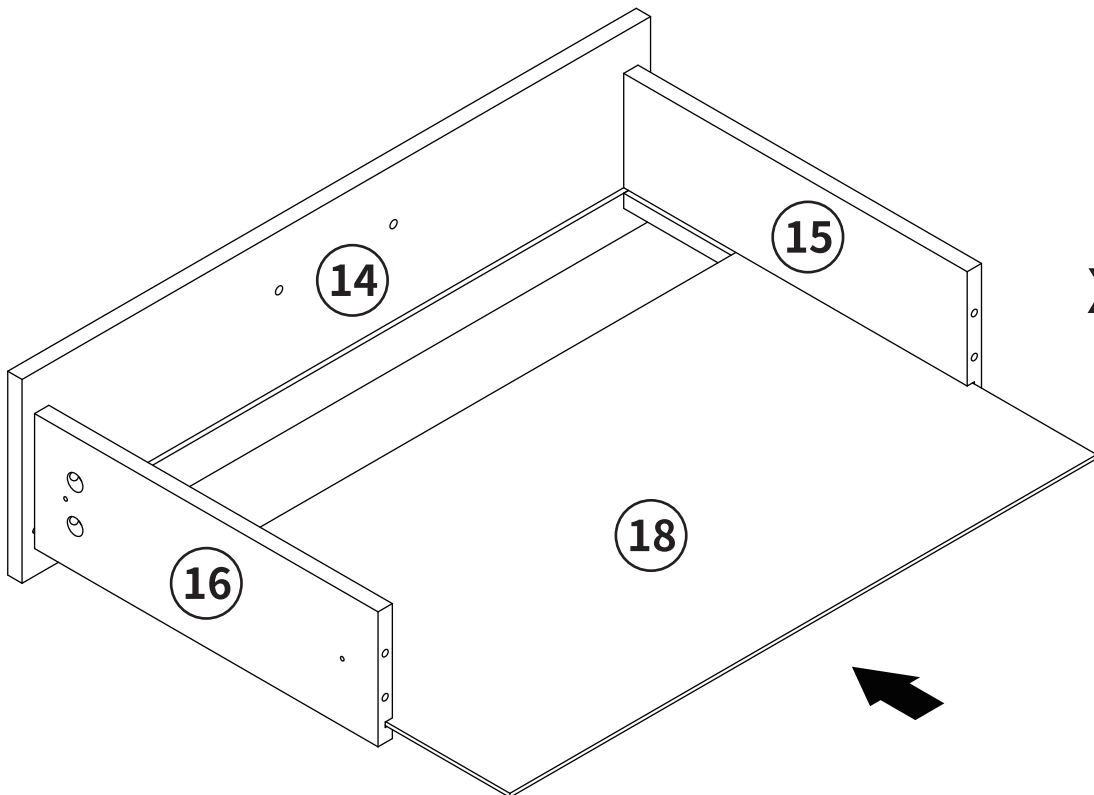

x 2

Insert (18) into the grooves on Board(14)(15)(16).

9

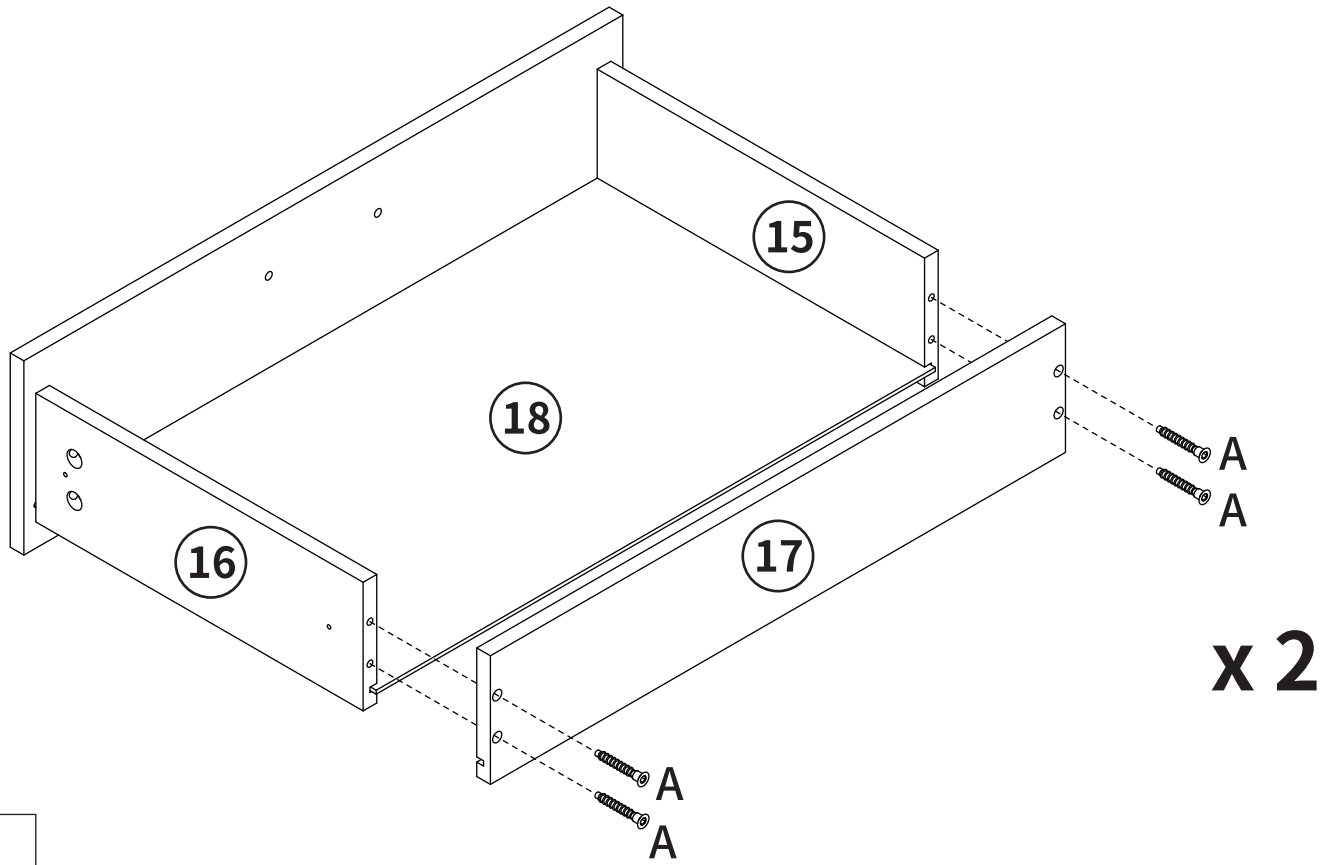

A×8

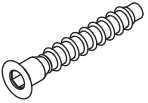

Twist (A) to connect (17) with (15)(16).

10

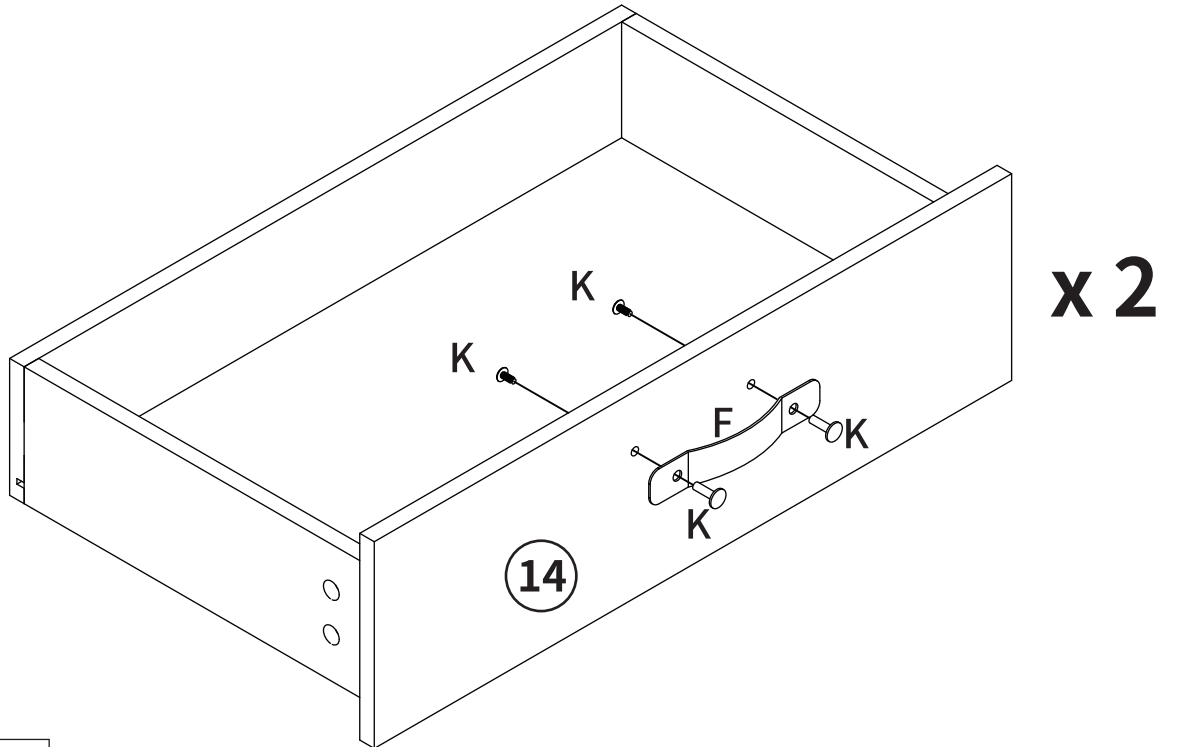

F×2

K×2

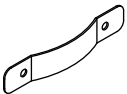

Secure (F) on (14) by (K).

11

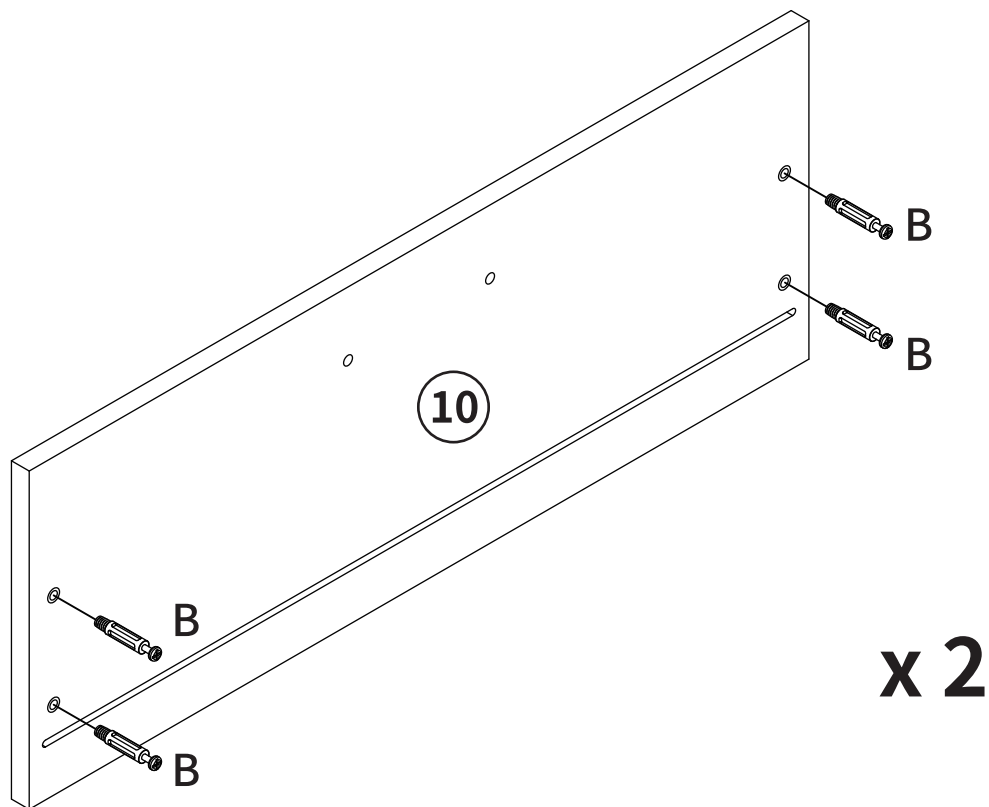

Bx8



Twist (B) into (10).

12

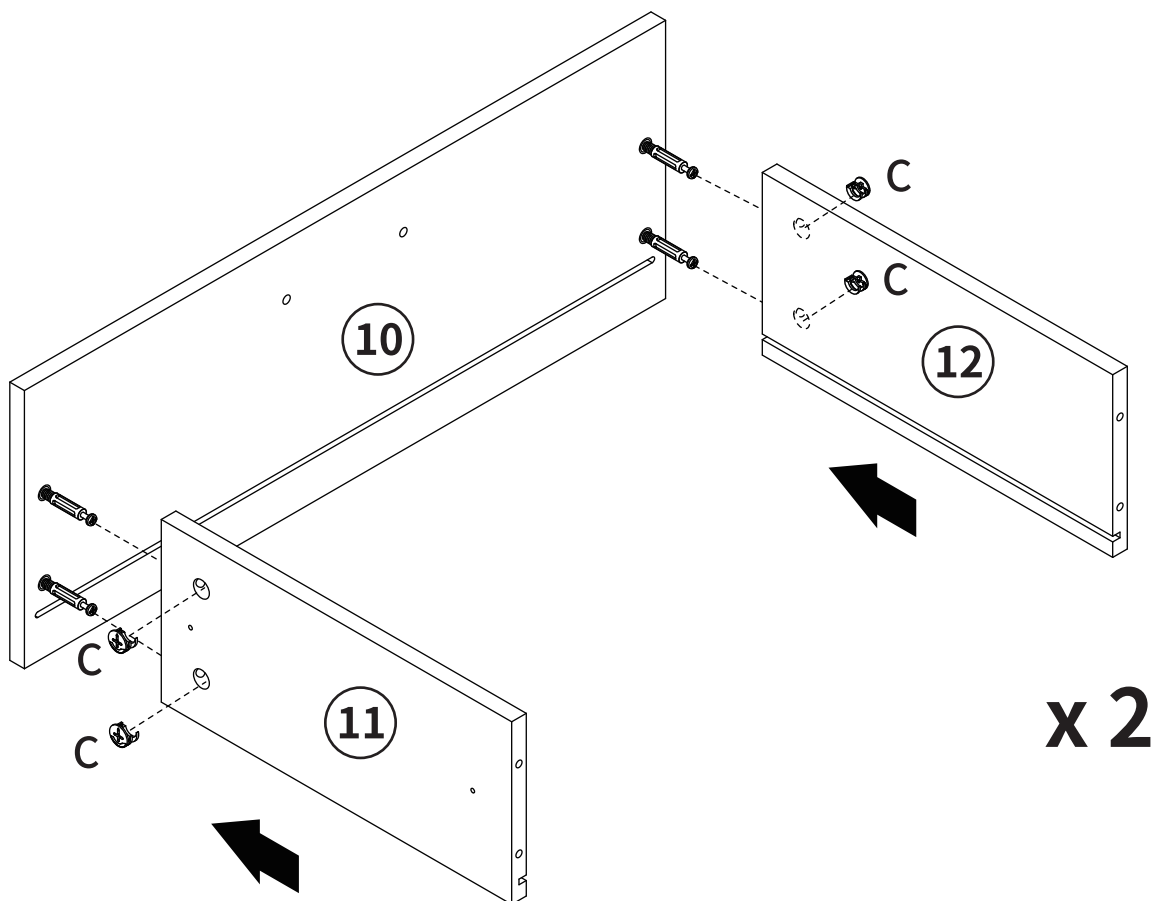

Cx8



Connect (10) with (11)(12), securing with (C).

13

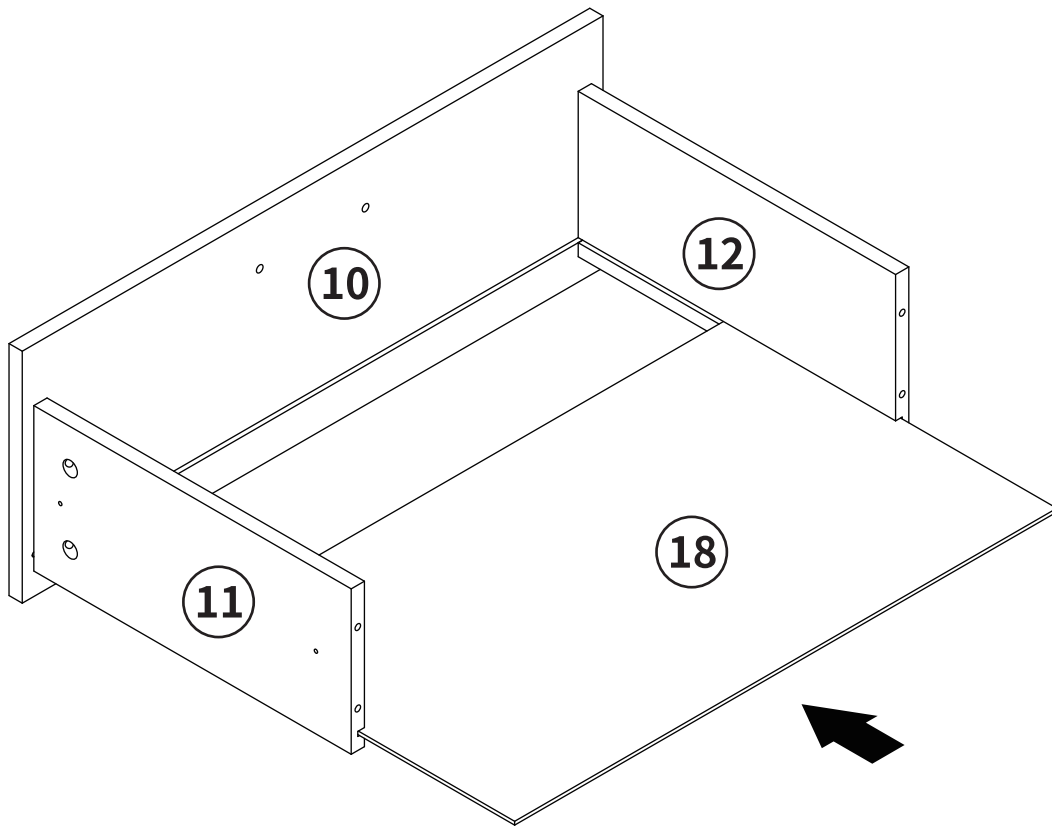

x 2

Insert (18) into the grooves on Board(10)(11)(12).

14

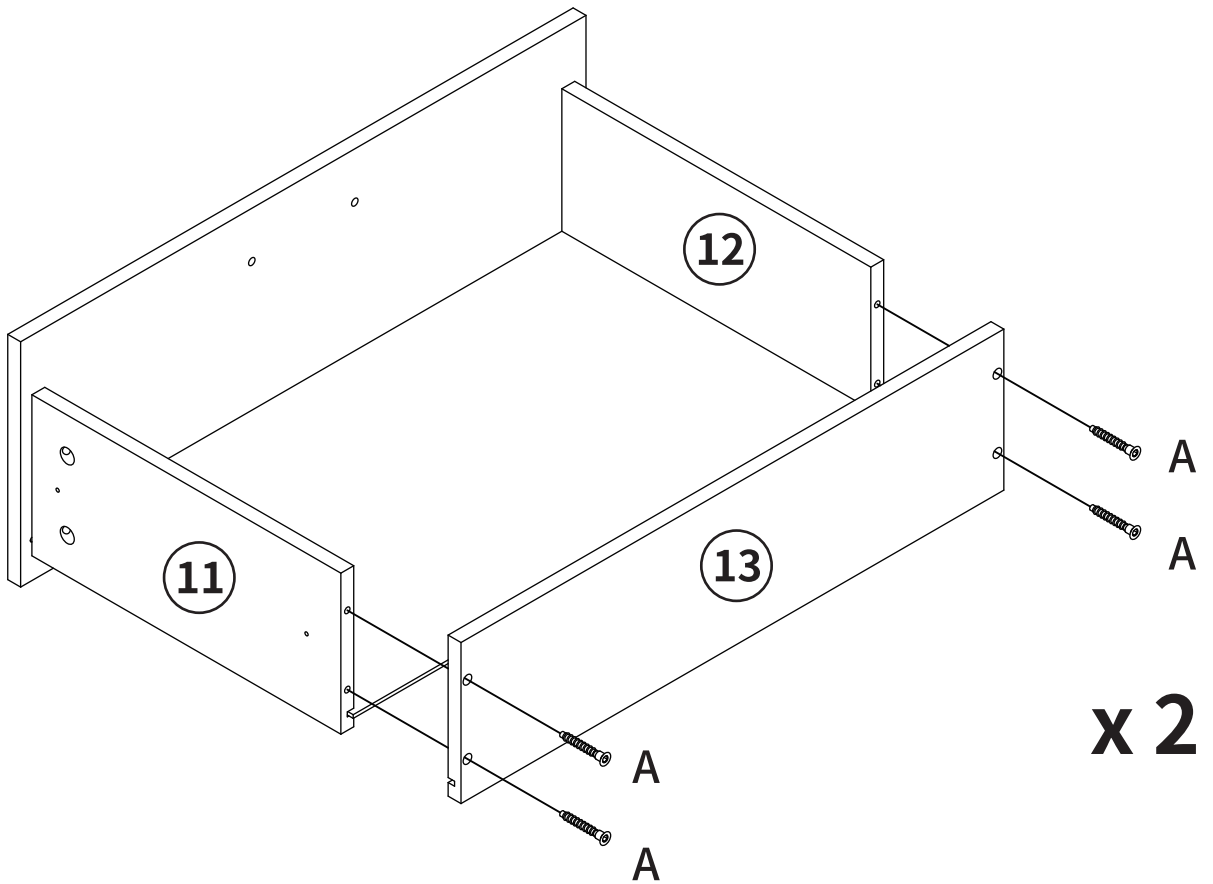

x 2

A×8

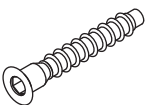

Twist (A) to connect (13) with (11)(12).

15

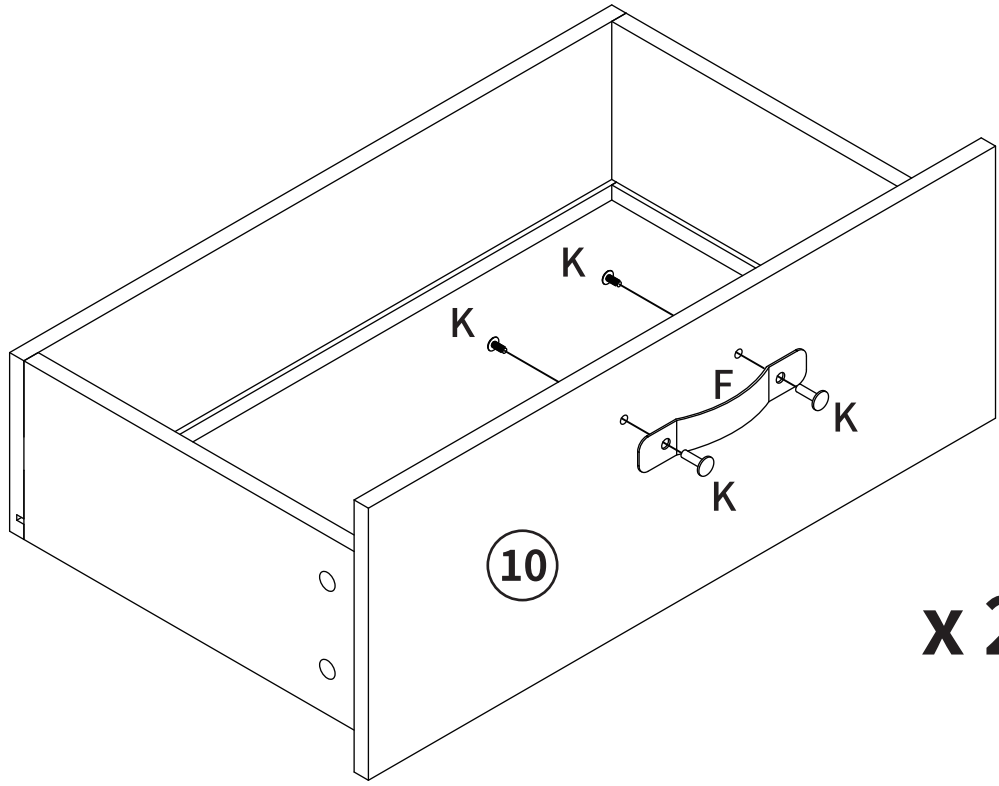

x 2

F×2	K×2

Secure (F) on (10) by (K).

16

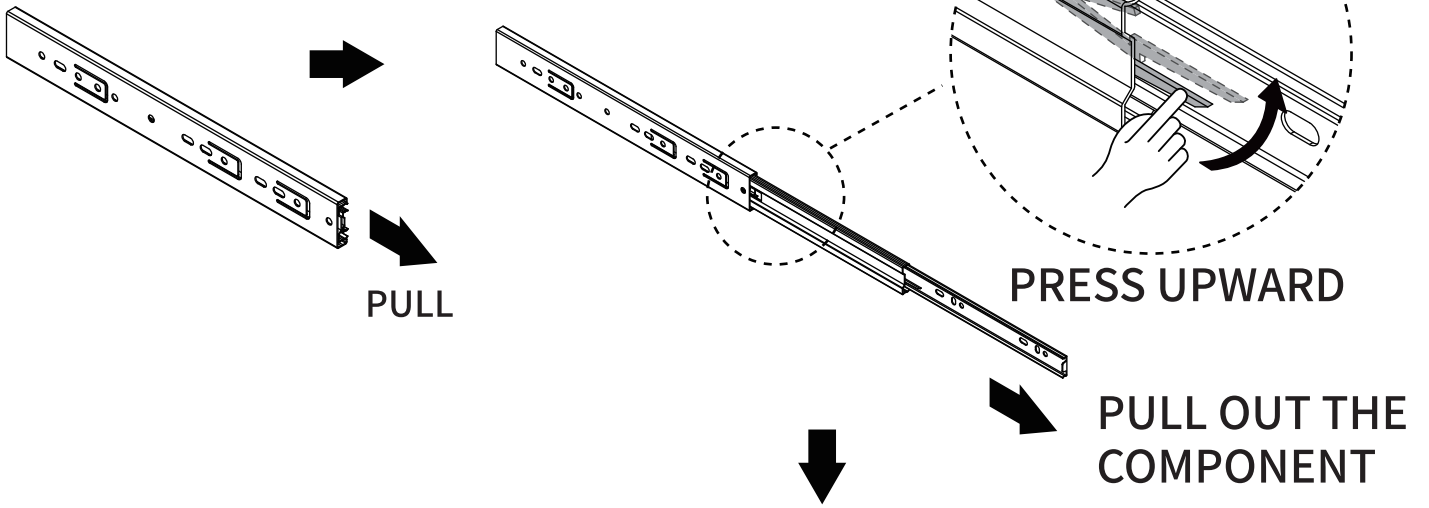

PULL

PRESS UPWARD

PULL OUT THE COMPONENT

D-1 ×8	
D-2 ×8	

x 8

D×8

Detach (D) into (D-1) (D-2).

17

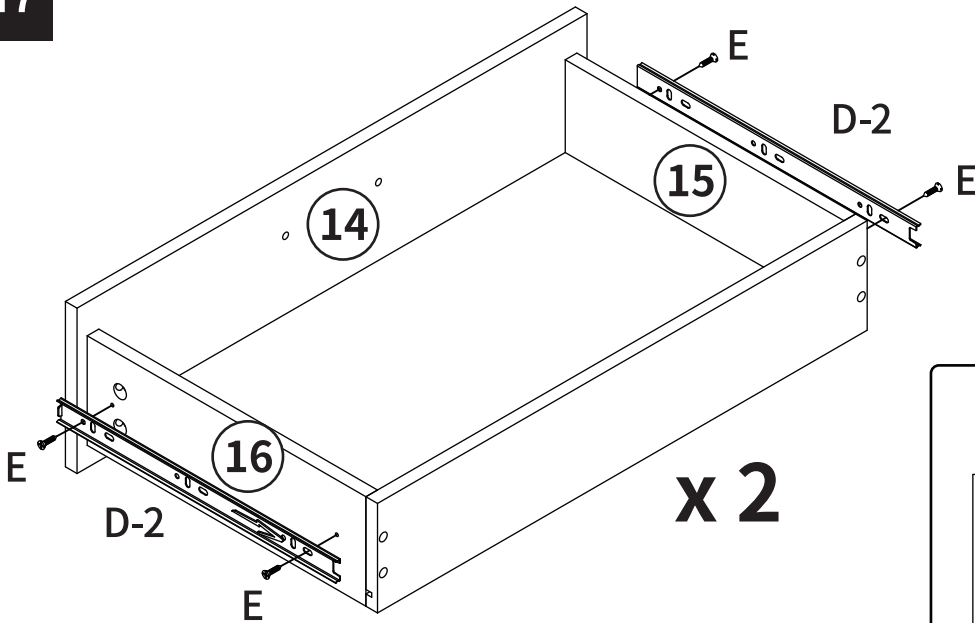

x 2

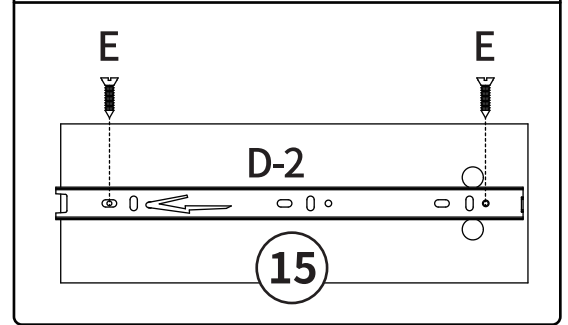
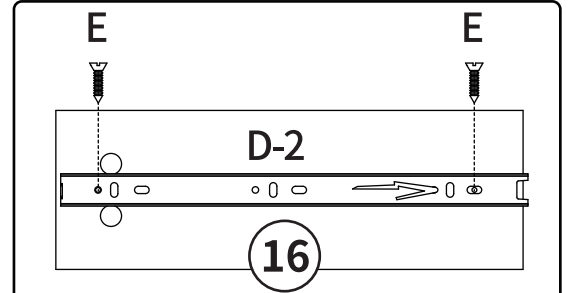

D-2 x 4

E x 8

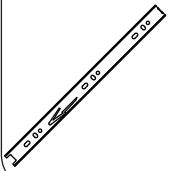

Twist (E) to secure (D-2) on (15)(16).

18

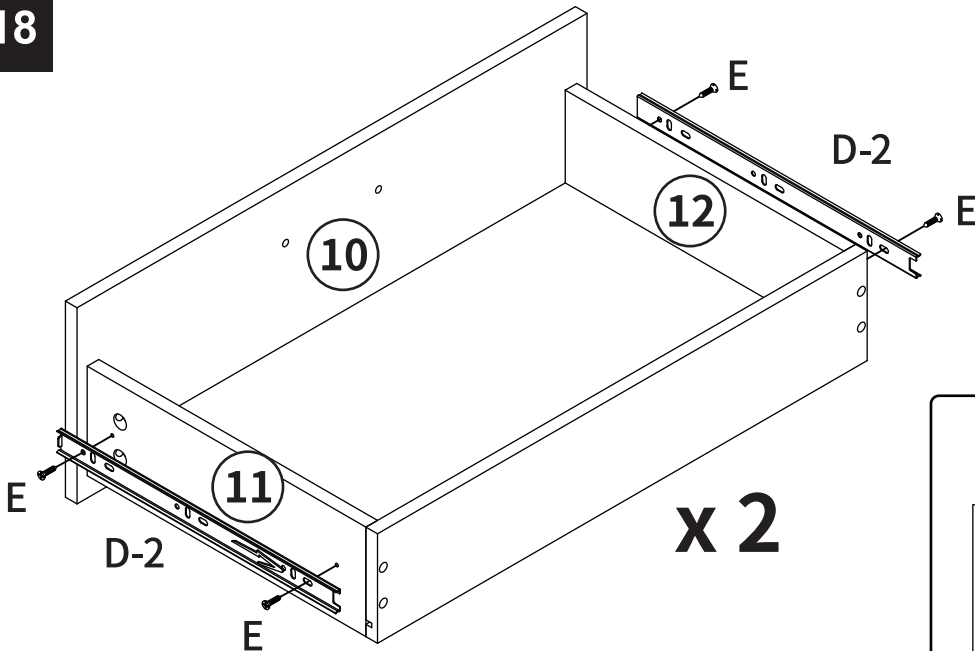

x 2

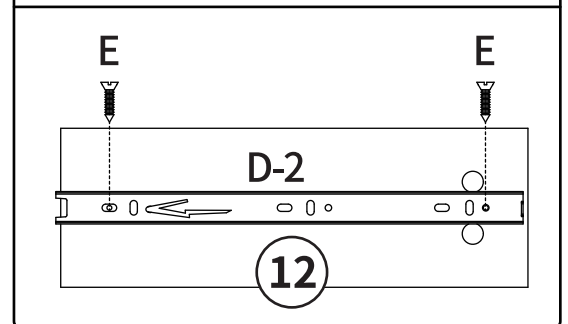
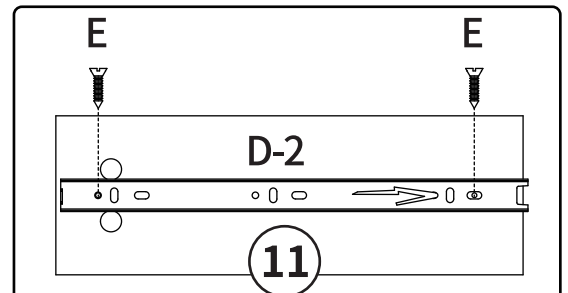

D-2 x 4

E x 8

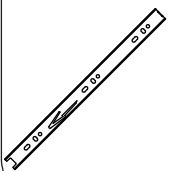

Twist (E) to secure (D-2) on (11)(12).

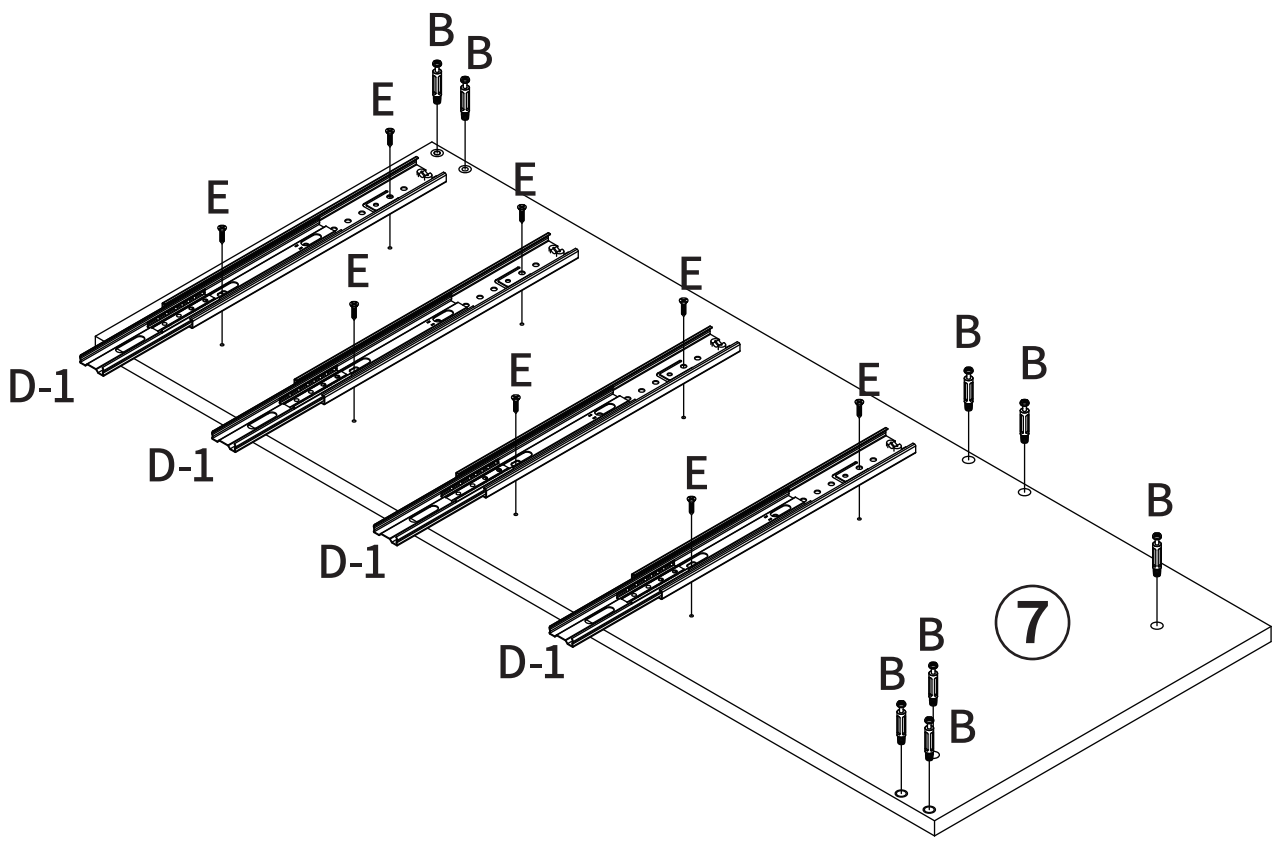

FLAT - VIEW DRAWING

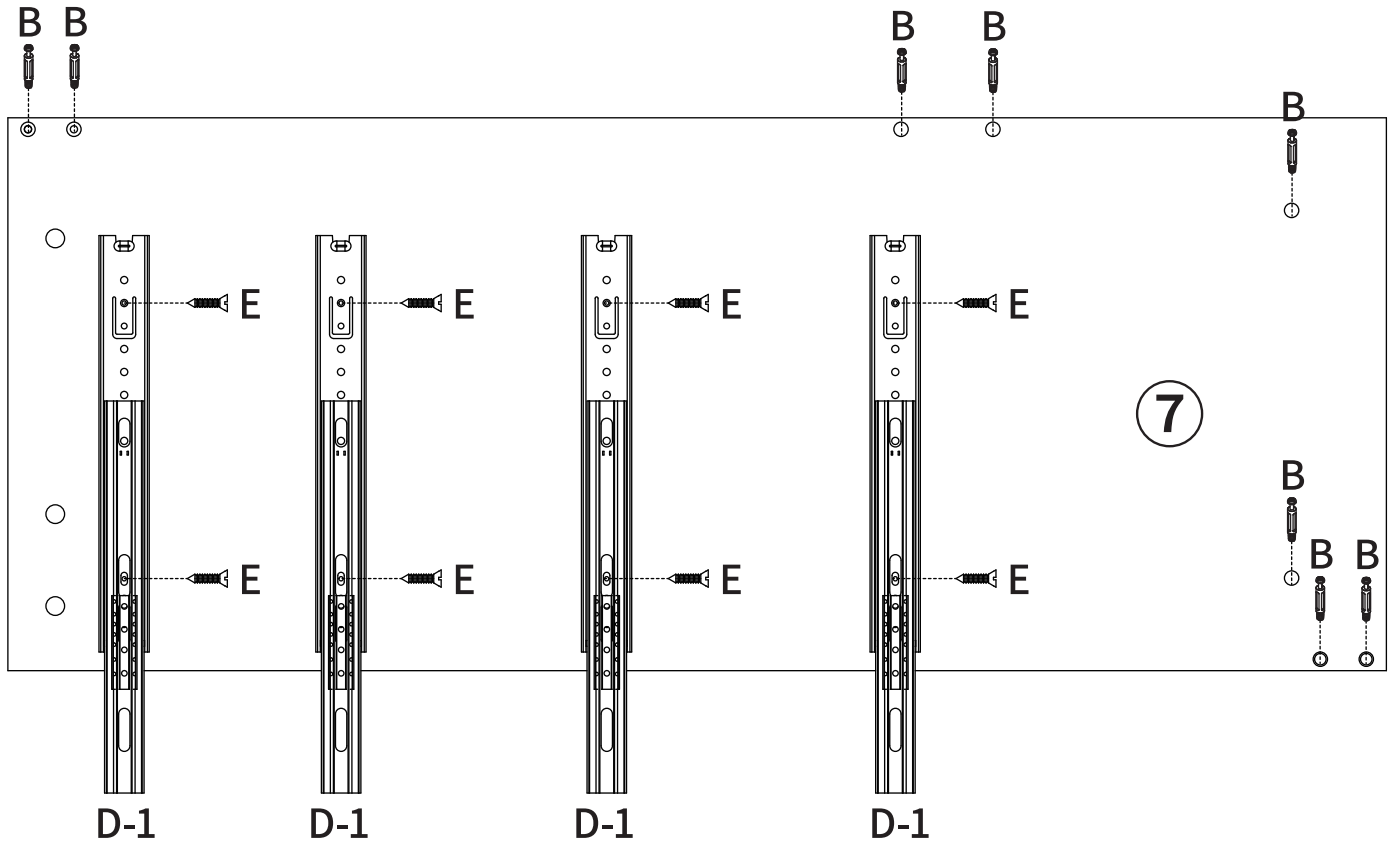

D-1×4

B×8

E×8

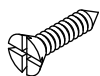

Twist (B) into the holes on (7),
then twist (E) to secure (D-1) on (7) as displayed.

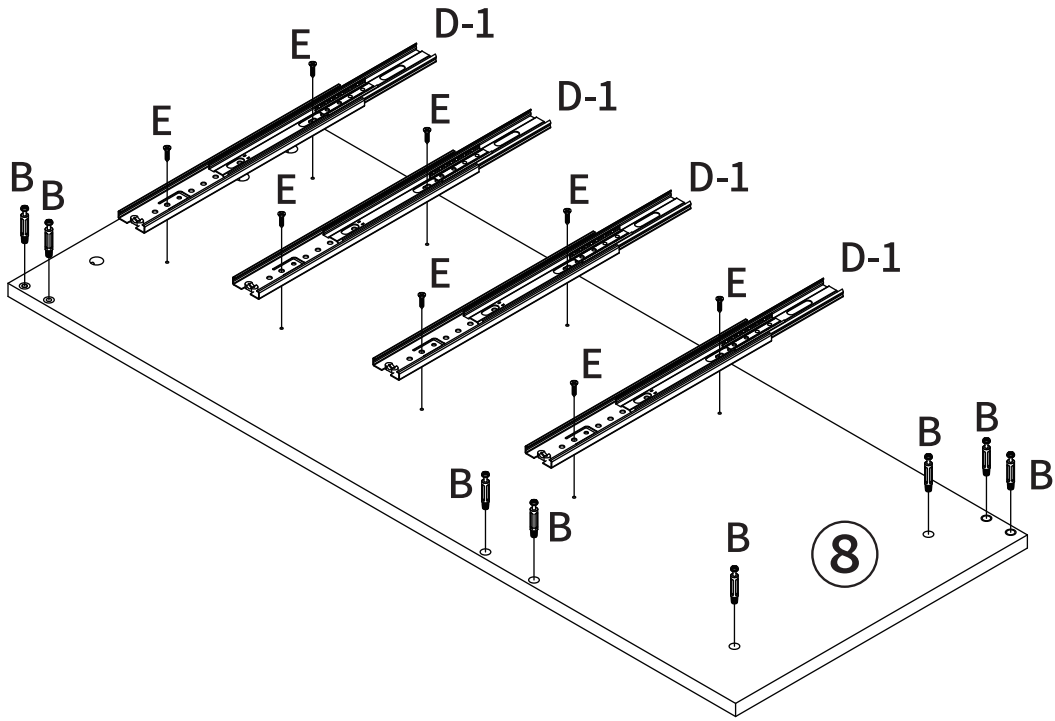

FLAT - VIEW DRAWING

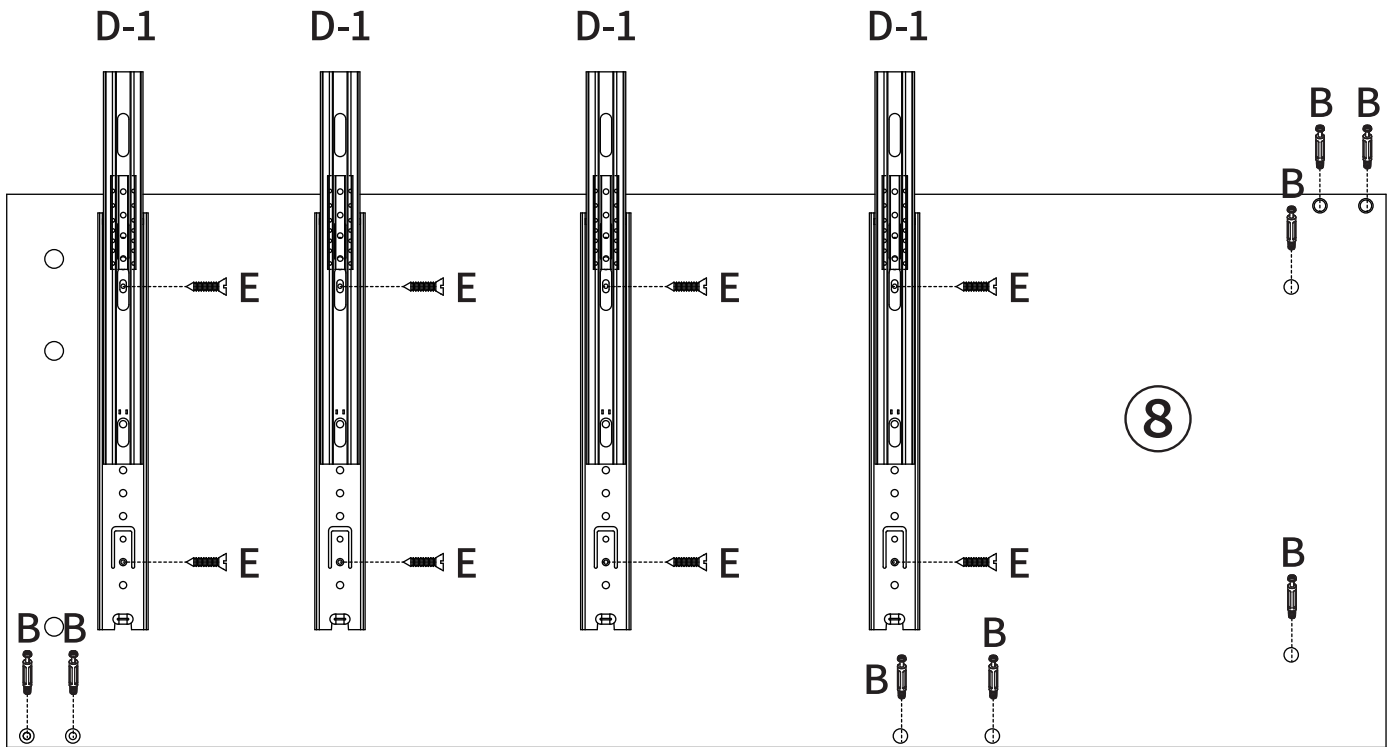

D-1×4

B×8

E×8

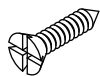
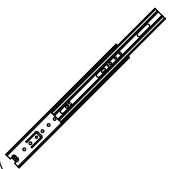

Twist (B) into the holes on (8),
then twist (E) to secure (D-1) on (8) as displayed.

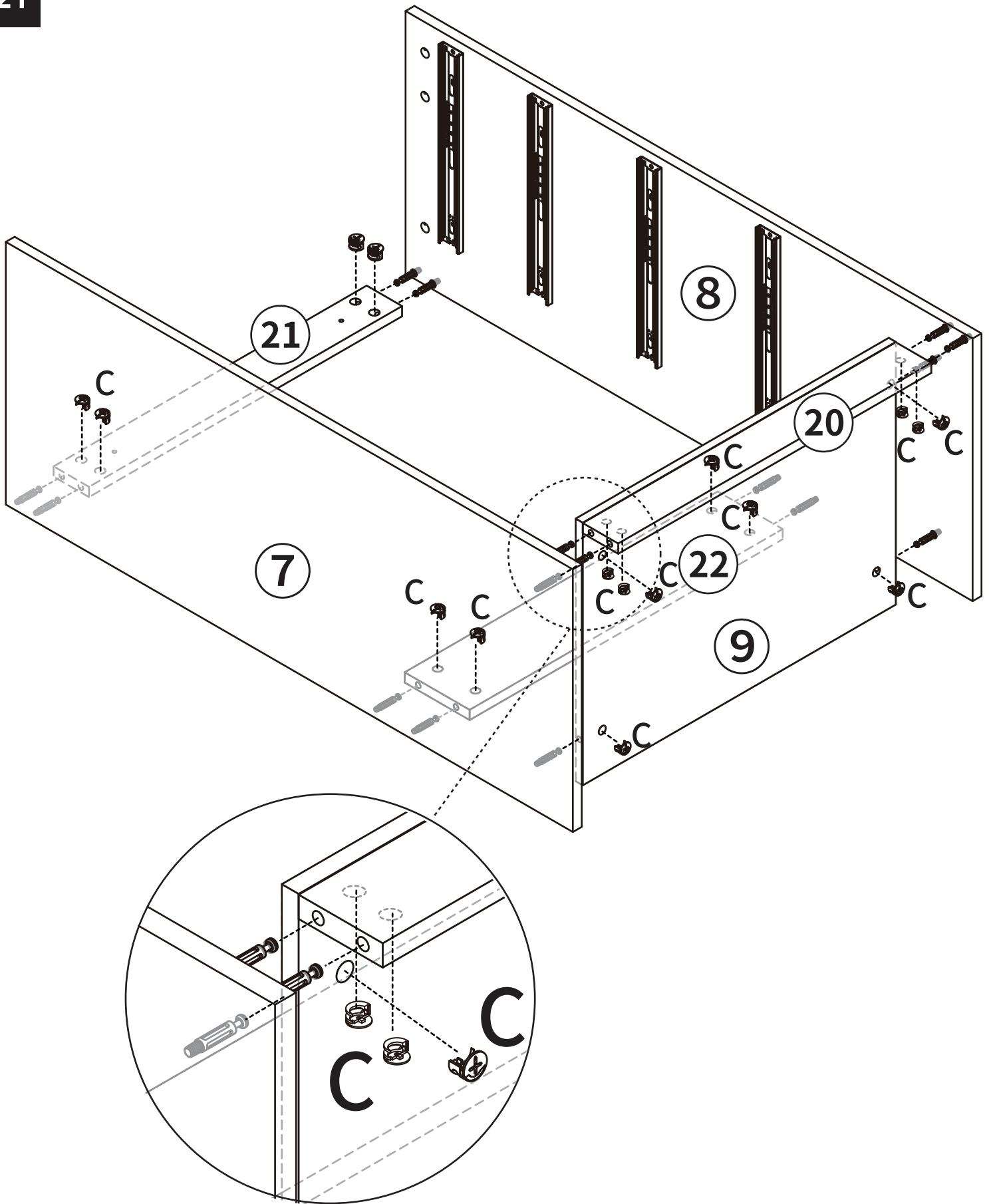







C×16

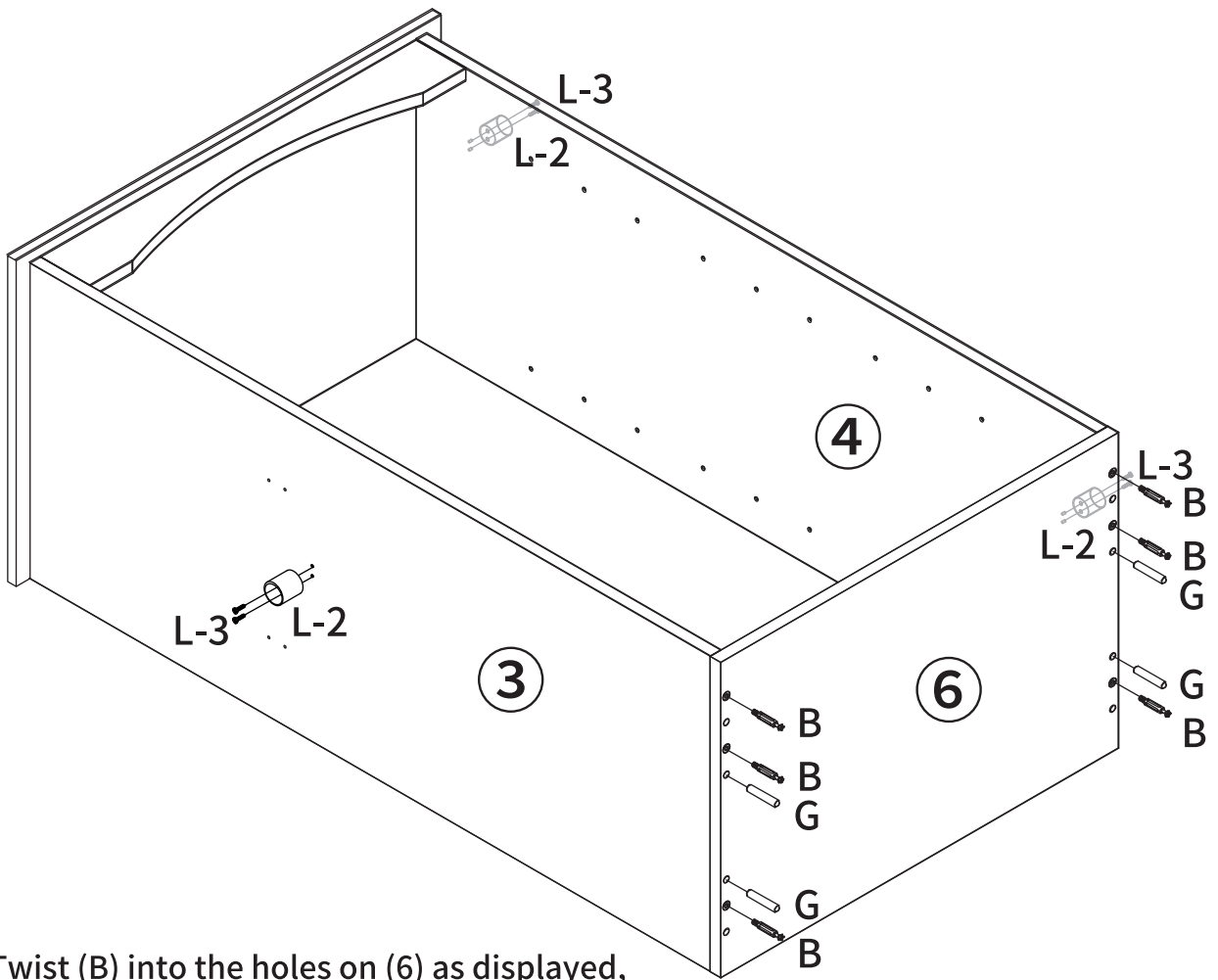

Connect (7)(8) with (9)(20)(21)(22), securing with (C).

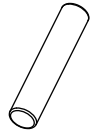
22



B×6	G×4
	
L×3	
   	

Twist (B) into the holes on (6) as displayed, then insert (G) into the rest of holes on (6). Twist (L3) to secure (L2) on (3)(4).

23

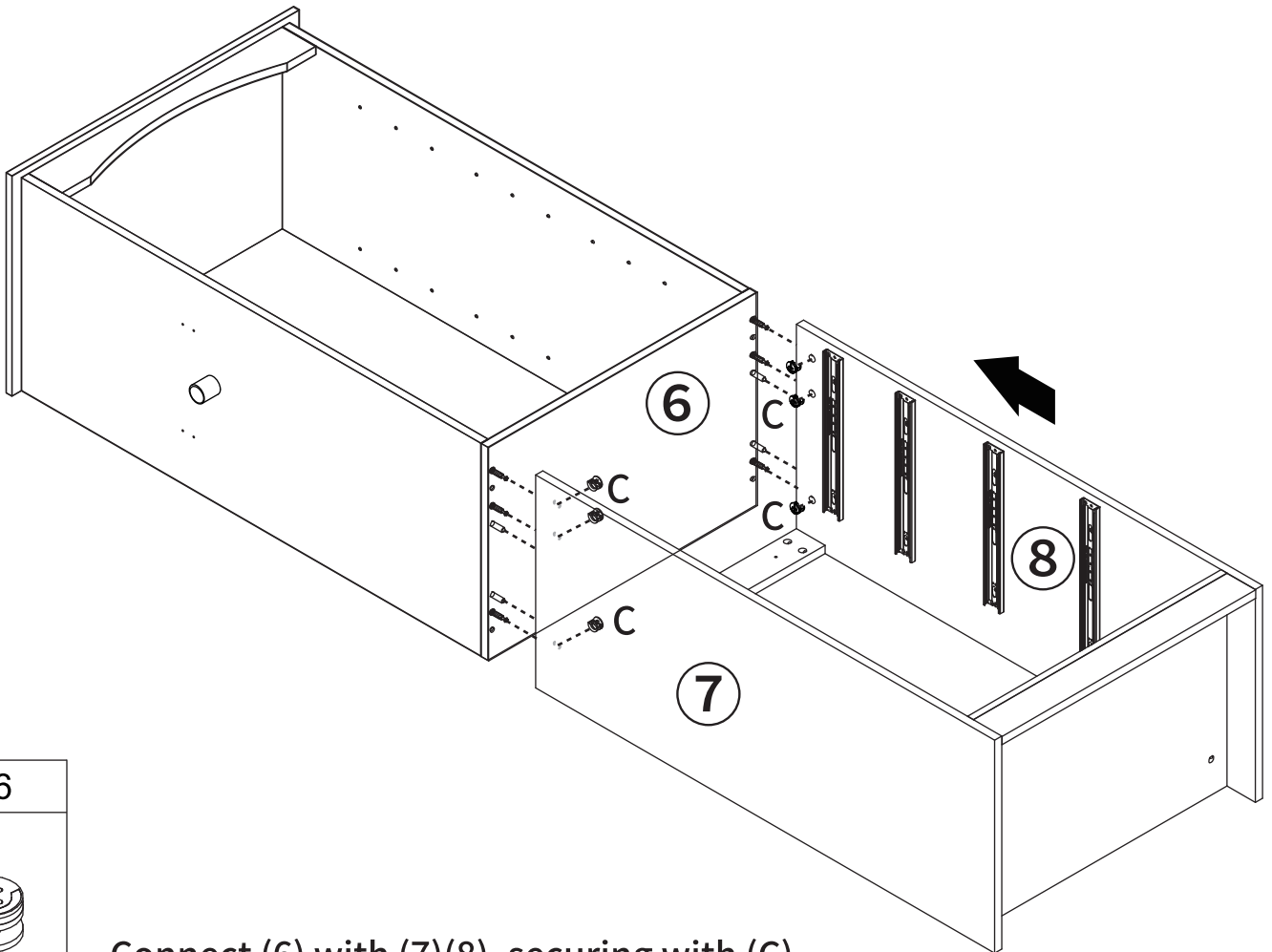

C×6



Connect (6) with (7)(8), securing with (C).

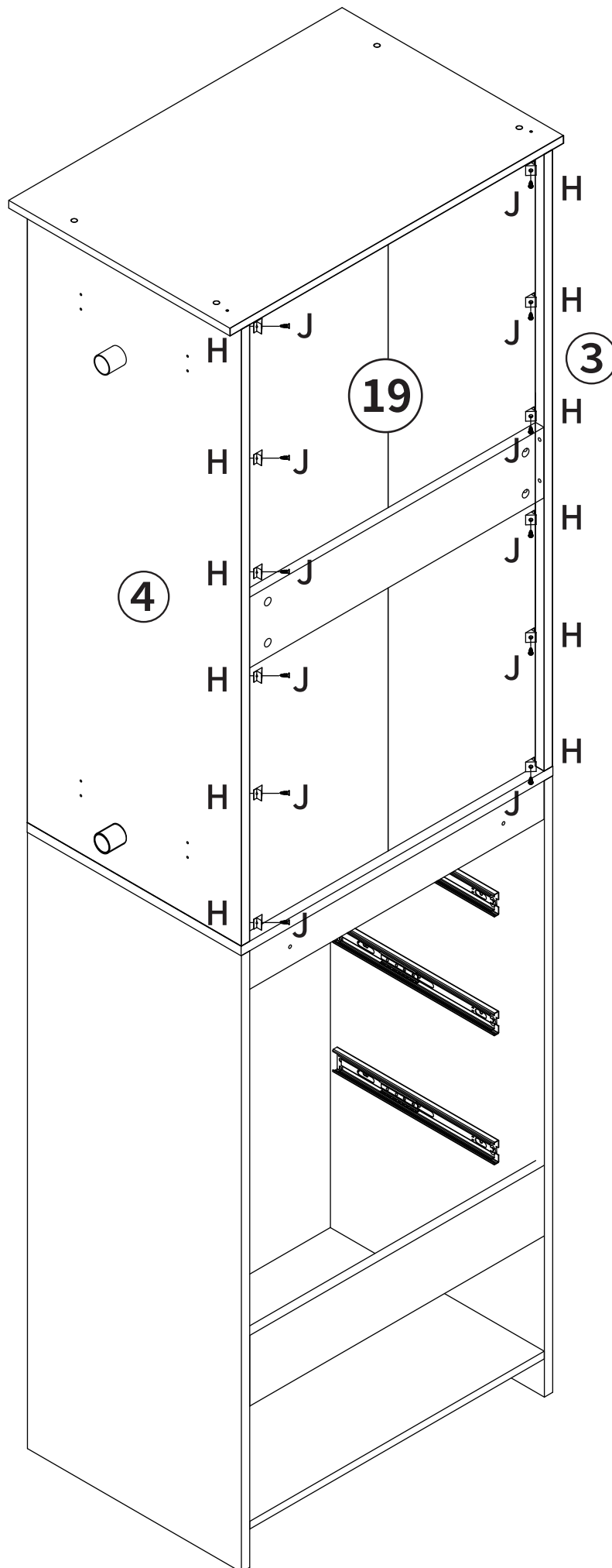

H×12

J×12



Insert (J) into the back of cabinet,
then use (H) to secure (J) on the board.

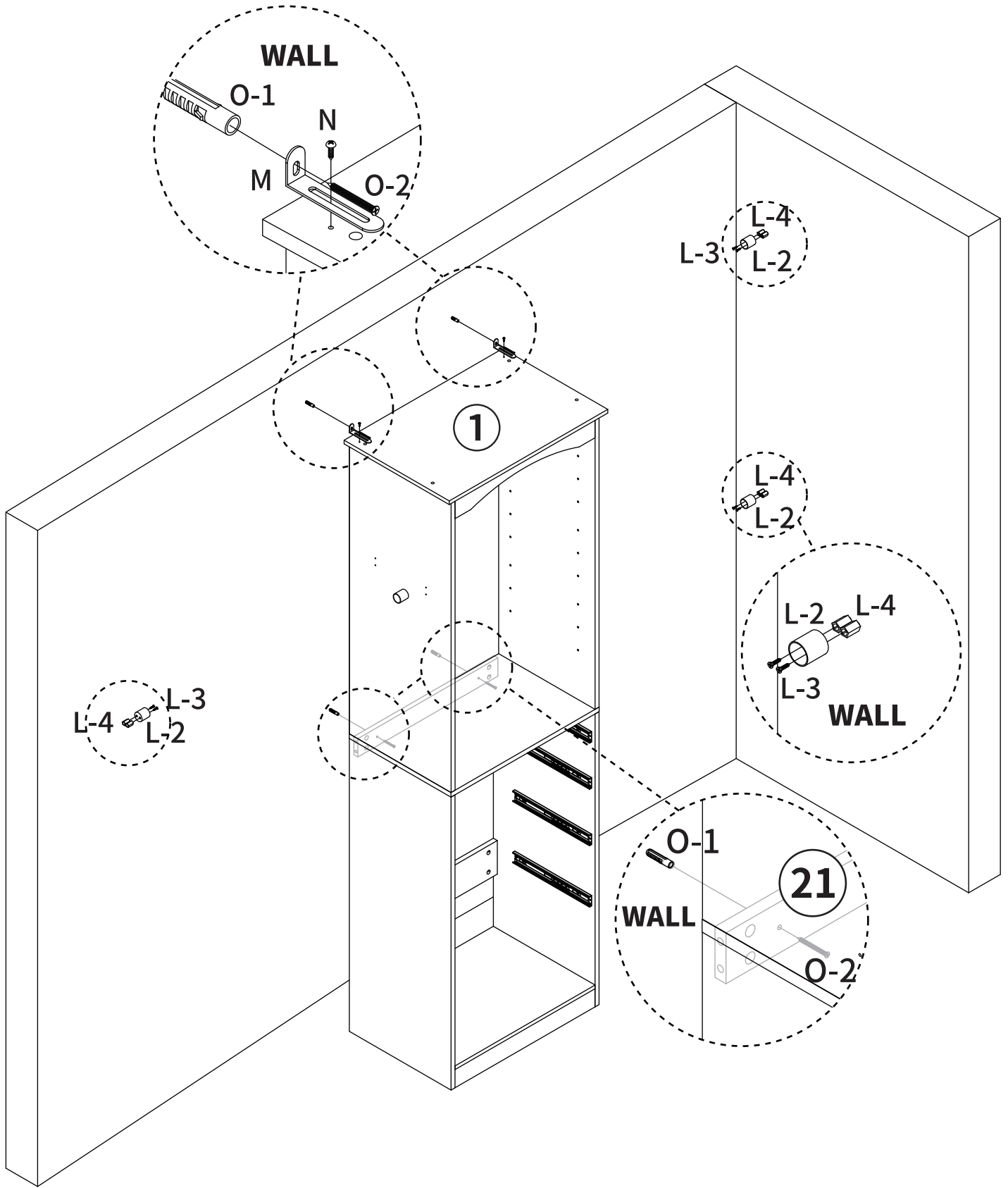
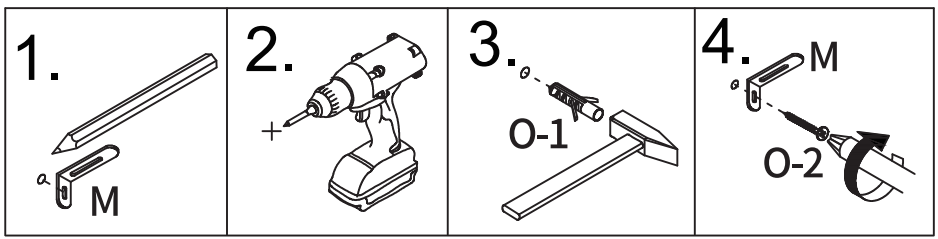

M×2	N×2	O×4	L×3
		 O-1	 L-1 L-2 L-3 L-4

Twist (N) to secure (M) on (1).
 Install (O-1) on the wall, then twist (O-2) into (O-1) to secure (M) on the wall,
 and then twist o-2 into (O-1) to secure (21) on the wall.
 Install (L-4) on the wall, then twist (L-3) to secure (L-2) on (L-4).

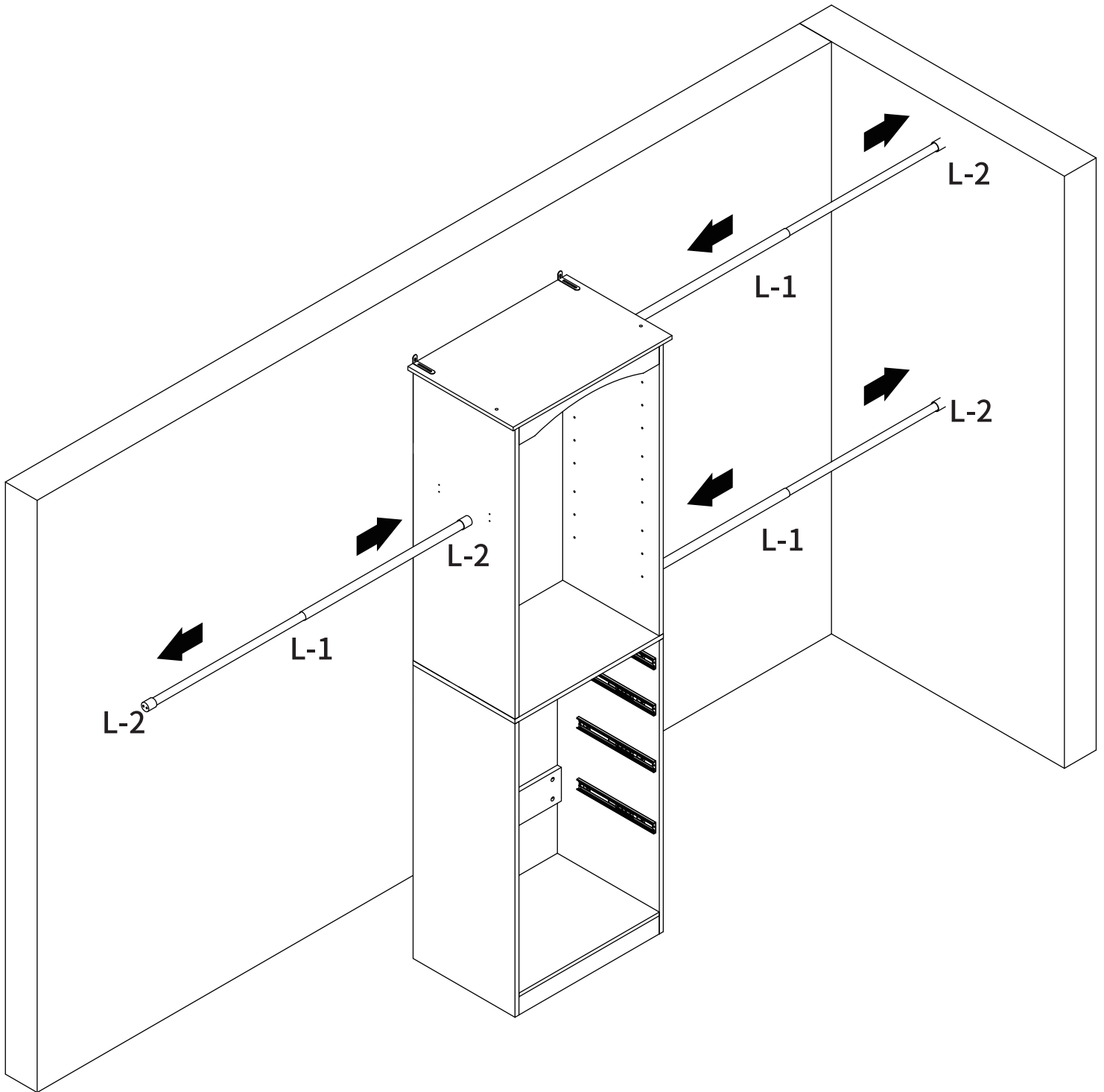
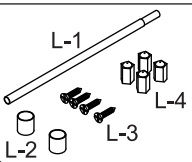
**L×3**

Insert (L-1) into (L-2). The length of (L-1) is adjustable by pushing and pulling the rod.

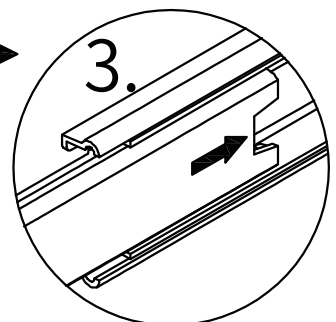
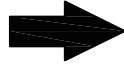
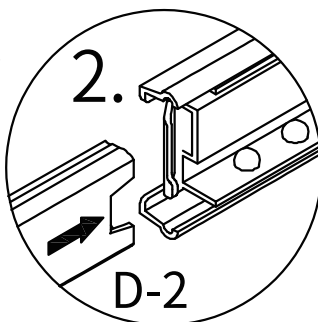
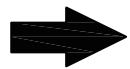
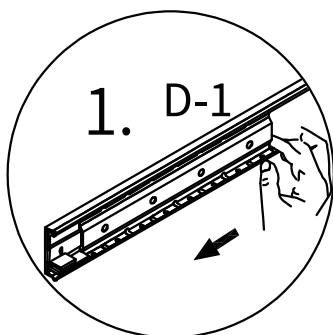
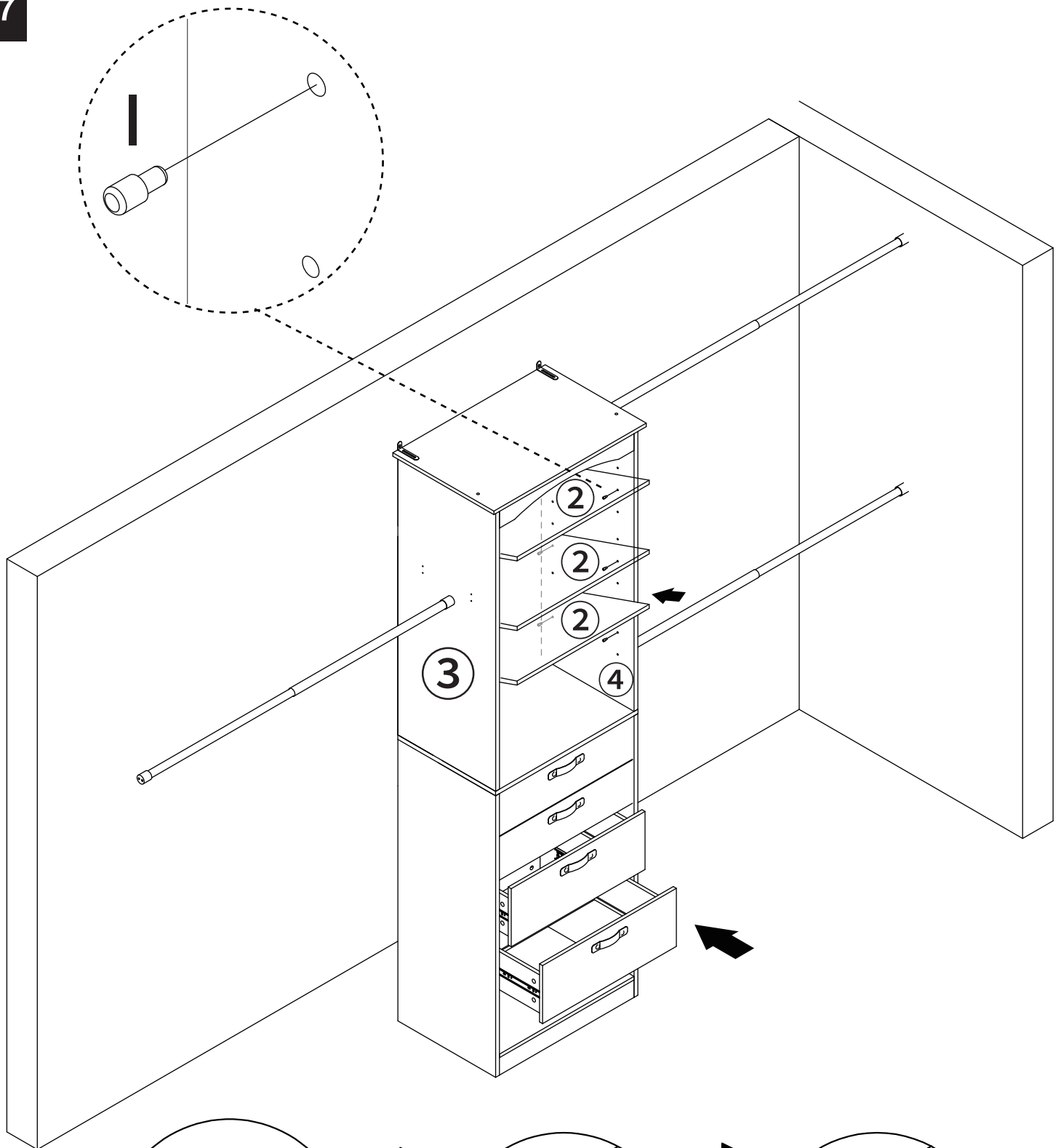

1x12



Insert (1) into the holes on (3)(4), then place (2) on (1).
Adjust (D-1) as displayed, then inset (D-2) into (D-1).

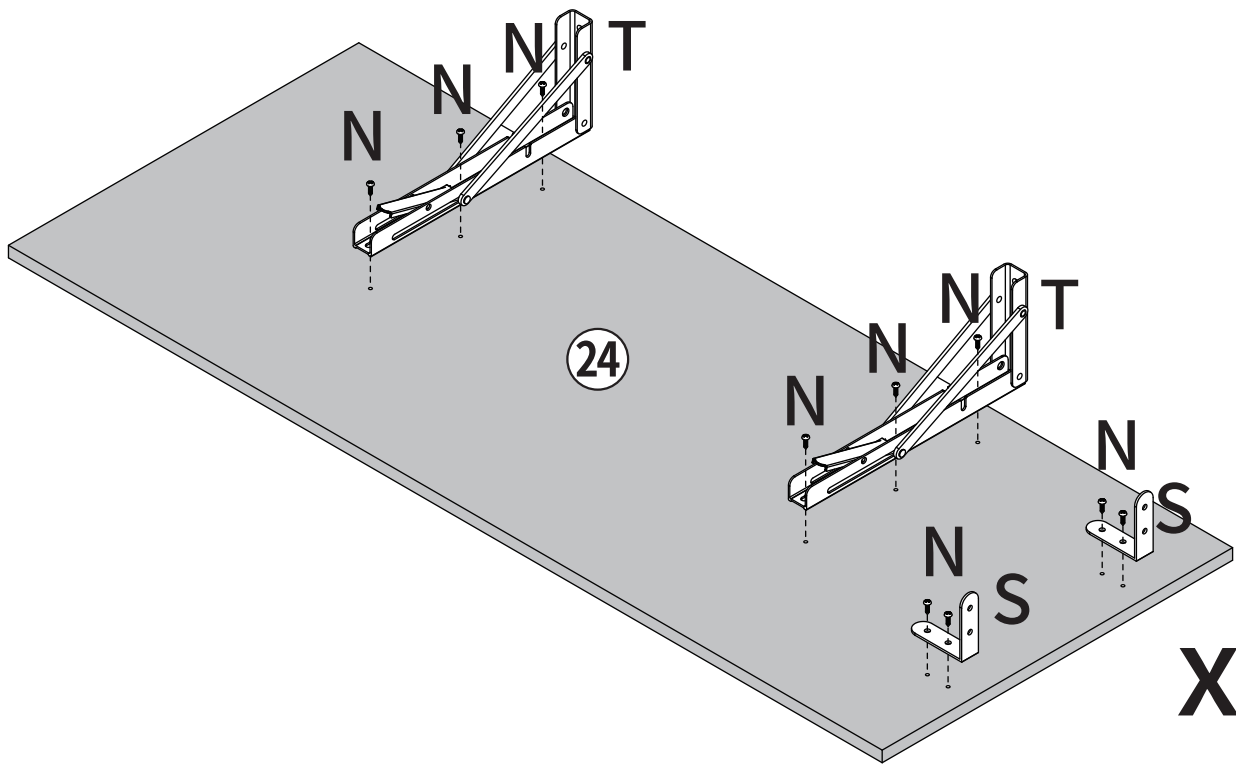
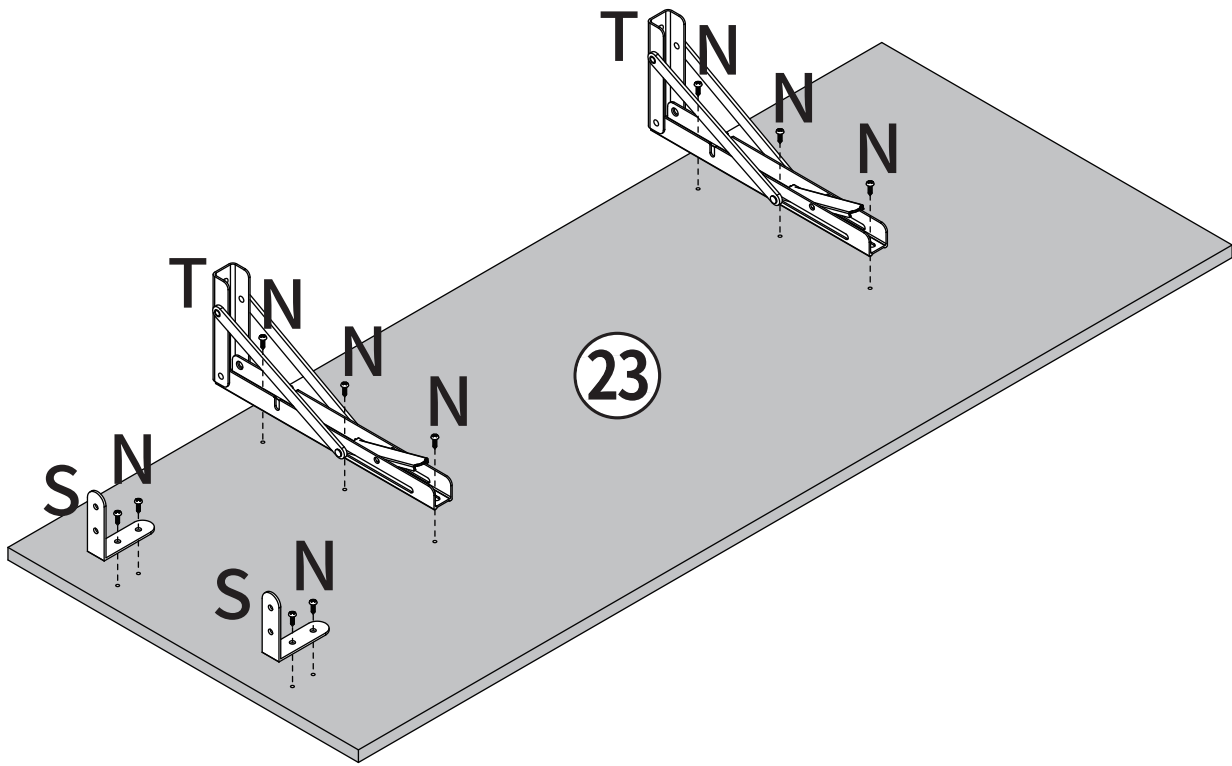

S x 6

T x 6

N x 30

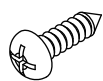
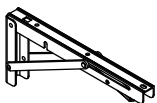
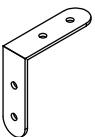

Twist (N) to fix (T) and (S) onto Boards (23) and (24).

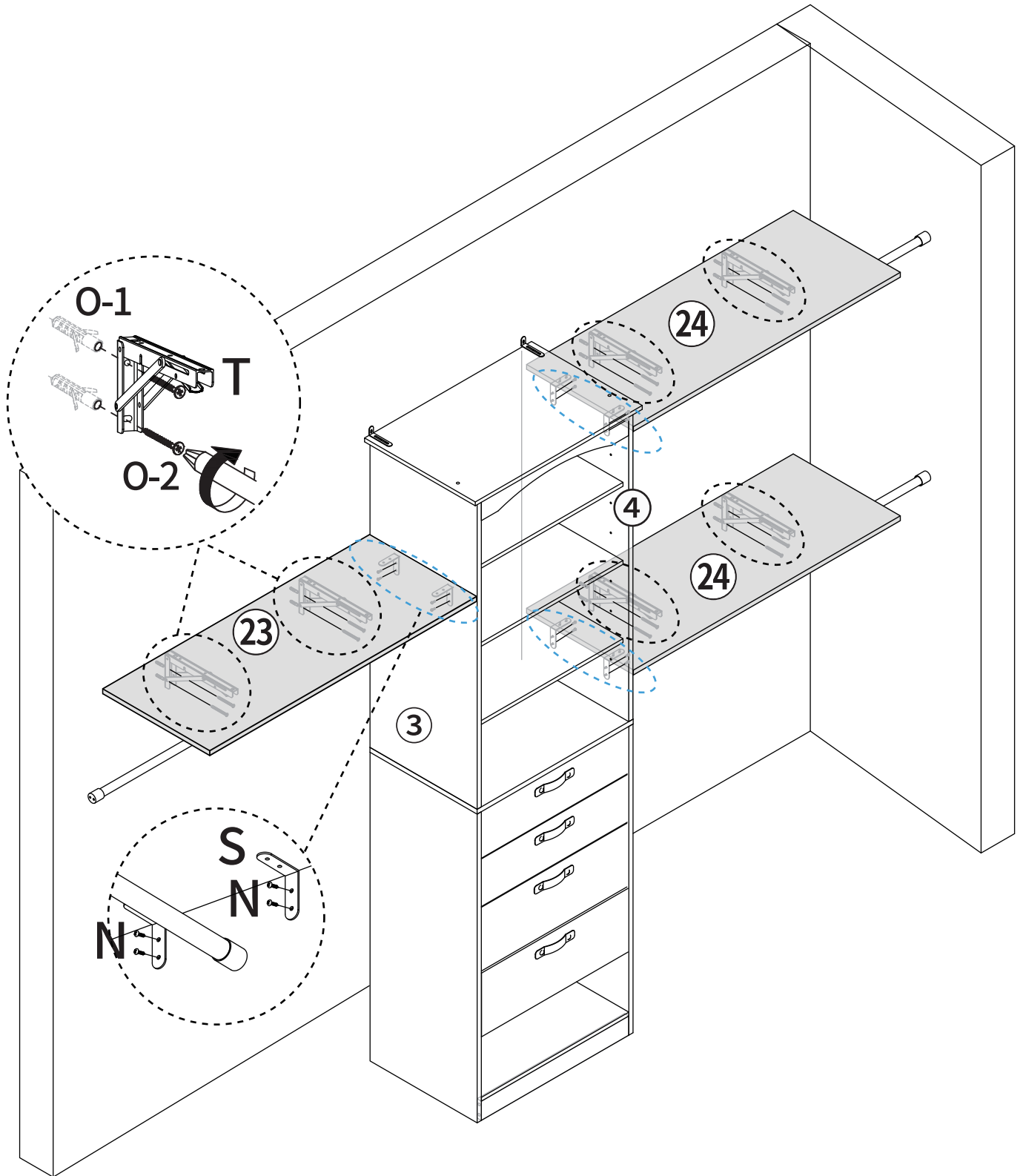
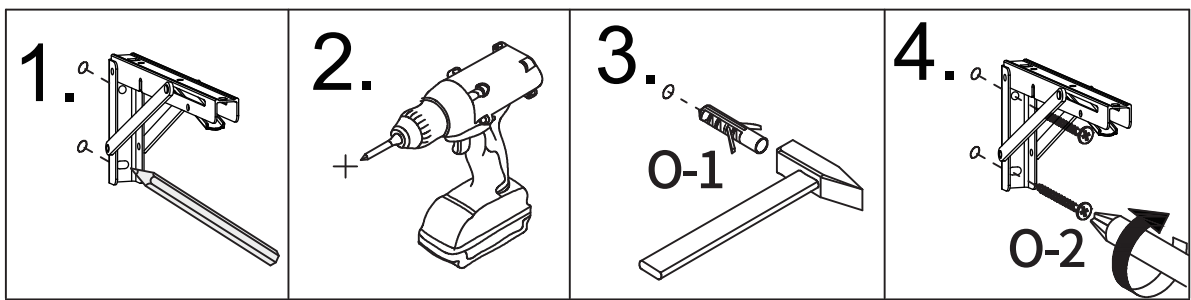

O×12	N×12
------	------

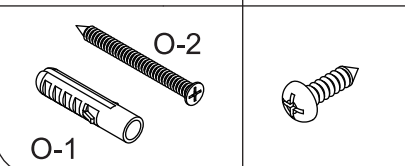

Fix (O-1) into the wall, then twist (O-2) through (T) and lock it into (O-1). Twist (N) through (S) to fix them into Boards (3) and (4) respectively.

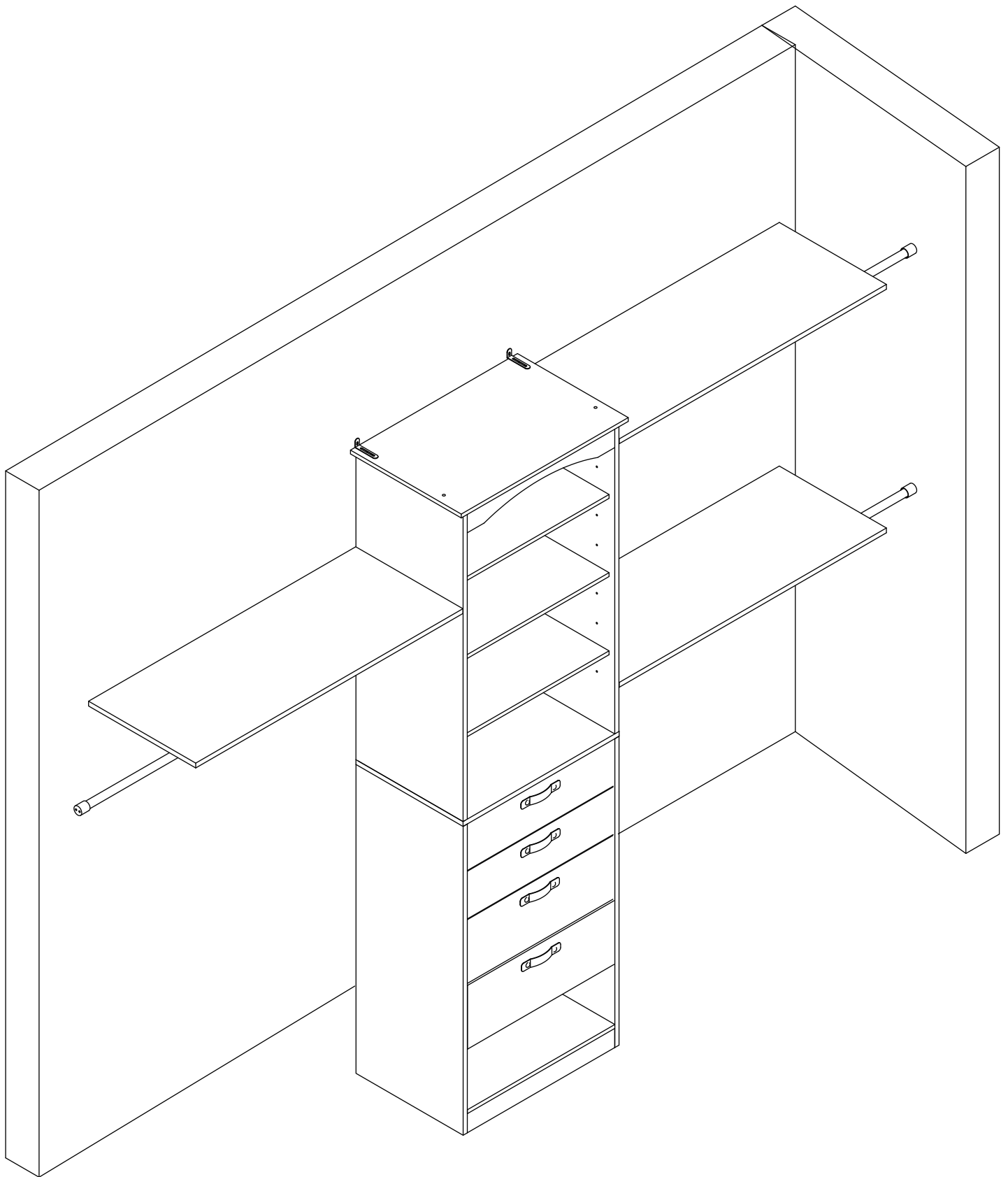

Finish!