

# ASSEMBLY INSTRUCTIONS

## STRAIGHT SCREEN WITH PANEL

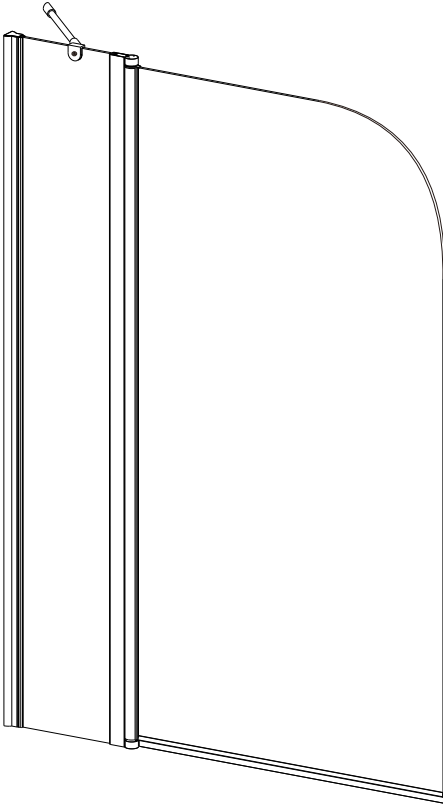

### General Information

Please inspect this product upon delivery. Any missing parts or manufacturing defects must be reported immediately to the supplier. Damage or defects reported later will not be accepted. **TAKE CARE WHEN HANDLING GLASS PARTS - AVOID HEAVY CONTACT BETWEEN THE GLASS EDGES AND ANY HARD SURFACE.** Glass breakage claims will not be accepted after the product has been unpacked.

### Aftercare instructions

Regularly clean your shower product with warm soapy water to prevent lime scale build up. **DO NOT** use abrasive cleaning fluids or materials, or strong chemical cleaners as this will damage the product surface.

---

### Tools Required

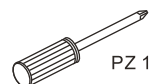
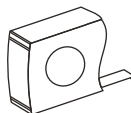
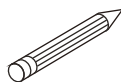
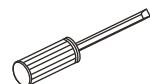
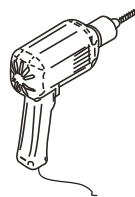
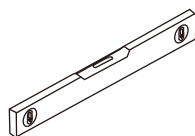
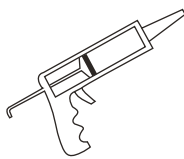

**Fits left or right hand applications**

**This product is heavy and may require two people to install.**

## Assembly Drawing

- (1) 1xCover Cap
- (2) 3xWall Plugs
- (3) 3xScrews M4X30
- (4) 1xWall Posts
- (5) 1xFixed glass Panel
- (6) 3xCover Caps
- (7) 3xScrew Clip
- (8) 3xScrews M4X12
- (9) 1x Bottom Seal
- (10) 1xRail Wall Bracket
- (11) 1xPivoting glass panel

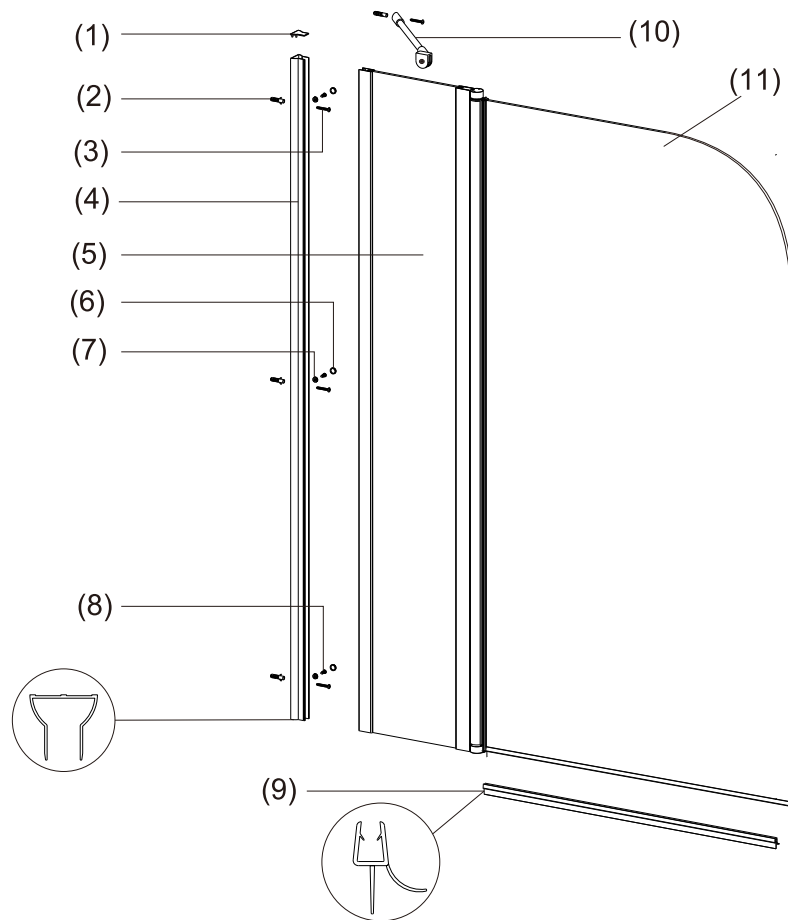

## Installation Steps

### Step 1

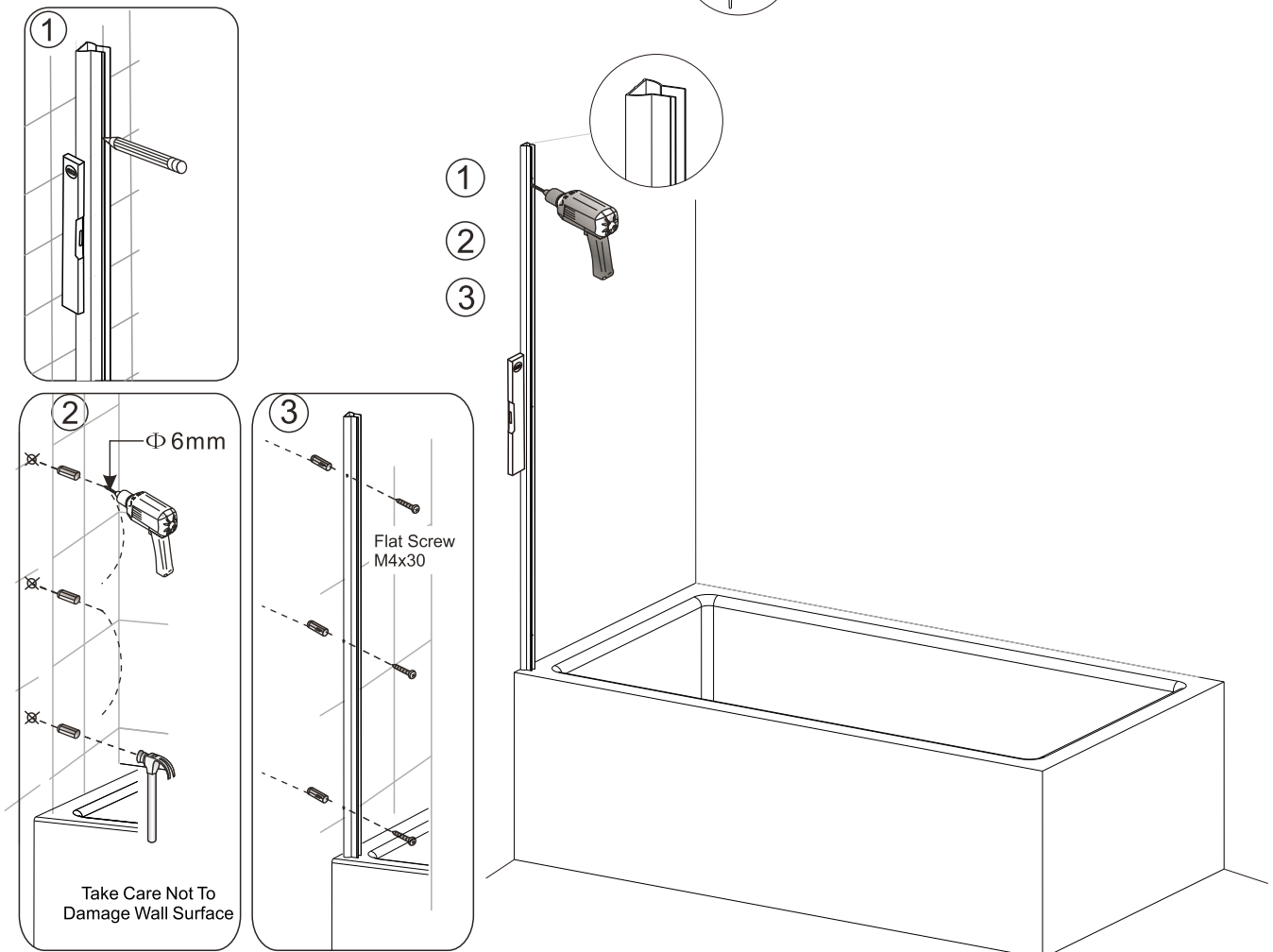

## Step 2

Before putting with wall profile, connecting two panels.

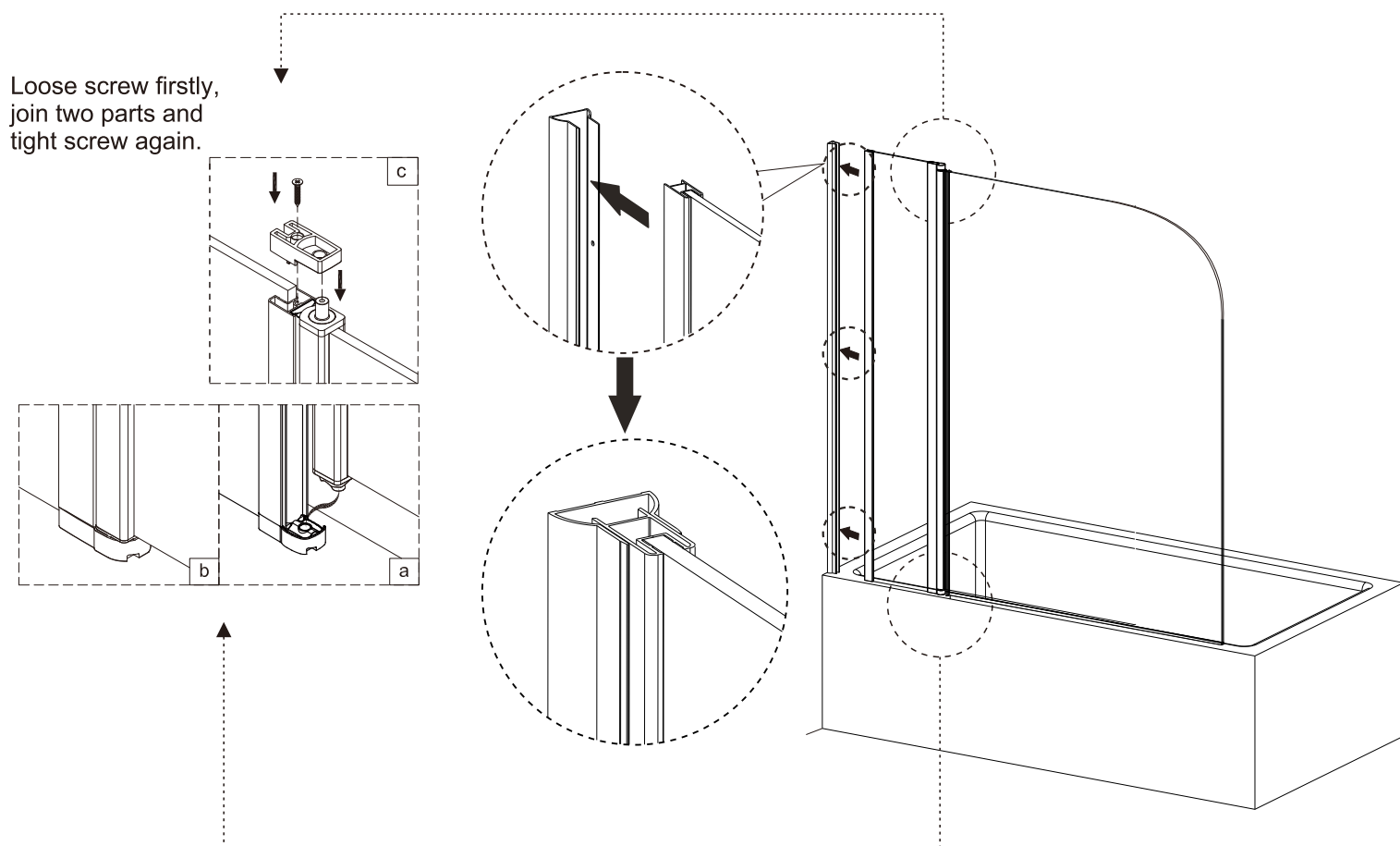

## Step 3

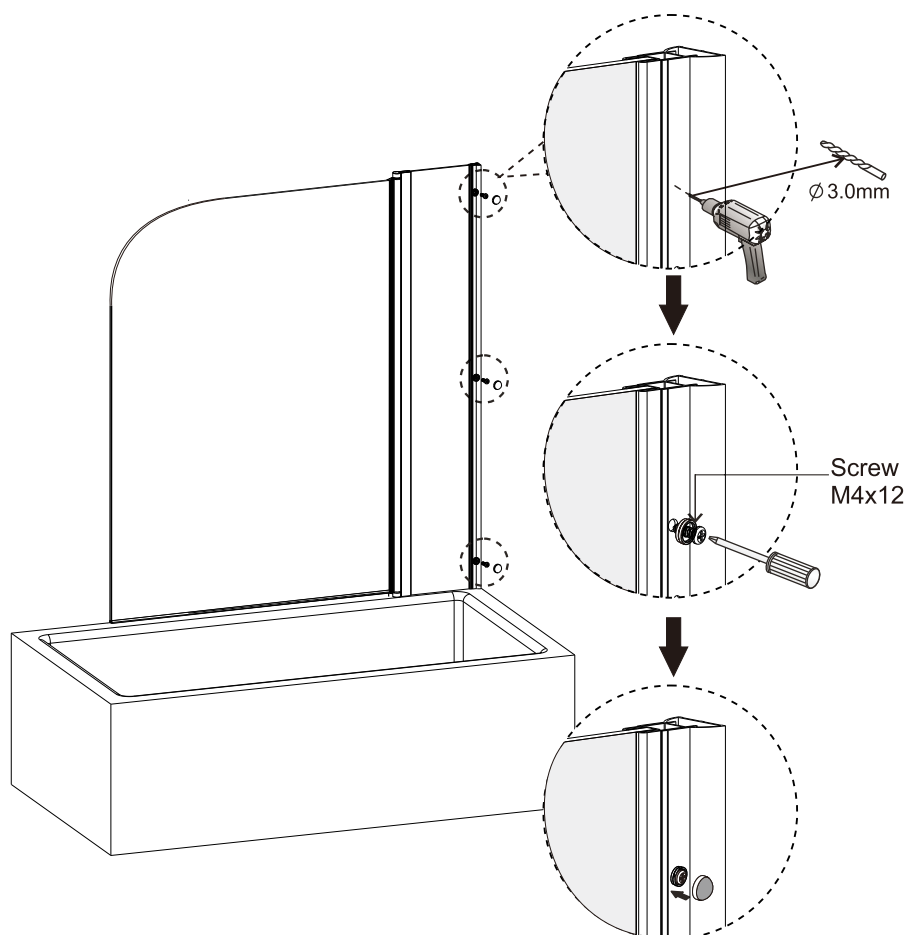

## Step 4

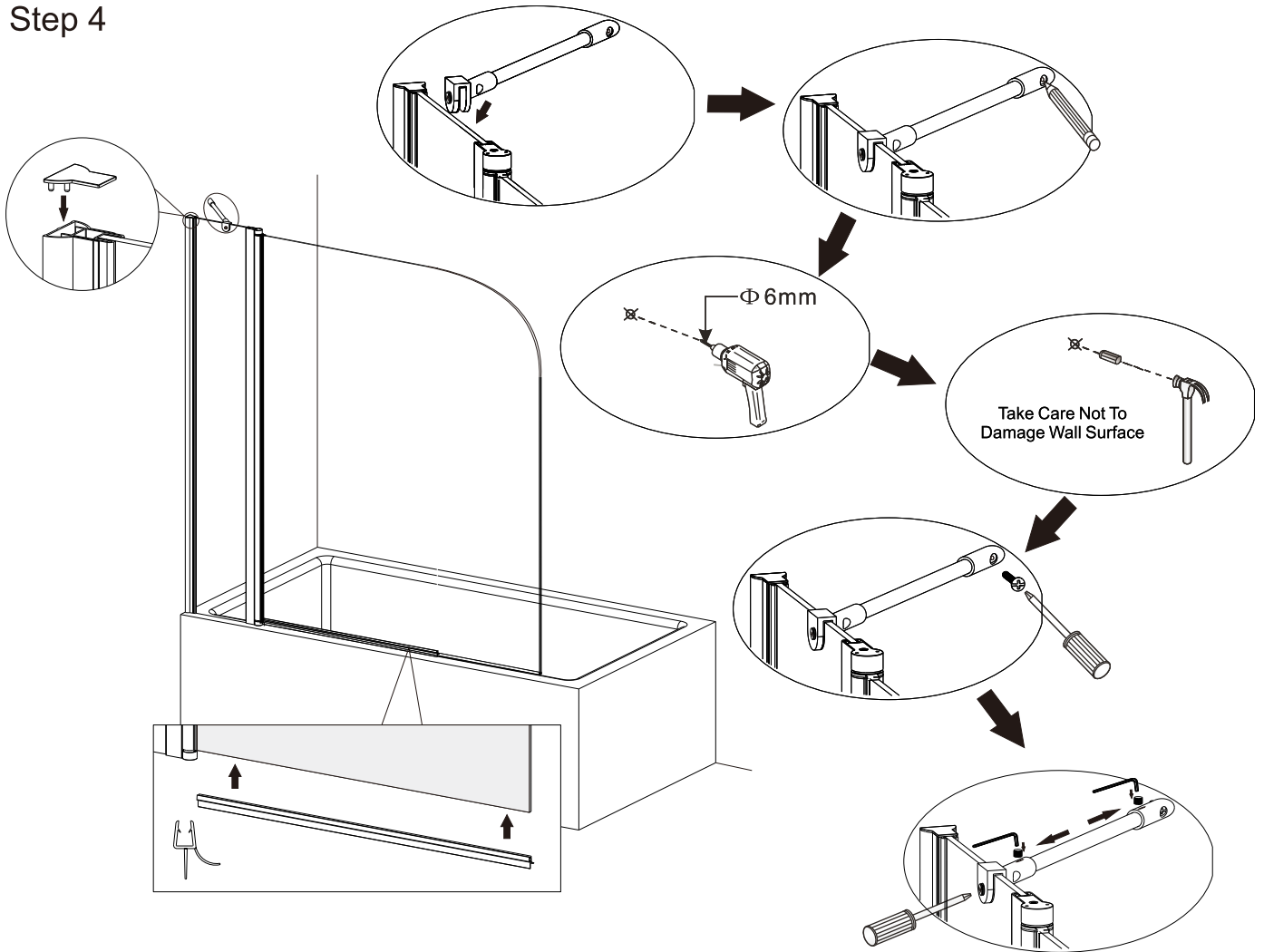

## Step 5

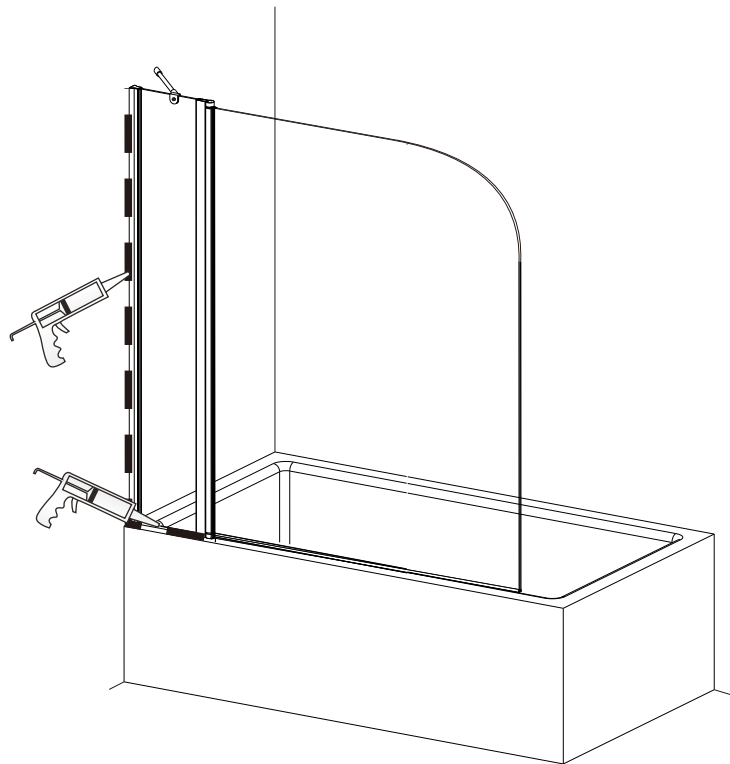

Silicone (outside edge only) where the vertical profile meets the wall, and the glass panels where they sit on the bath.