



Warnings and Cautions

Please retain this instruction for future usage and read carefully before assembly.

Make sure you have all the parts & hardware as item list shows.

3 adults or more are recommended to install your Sunroom.

Do not discard any of the packaging until you have checked that you have all the parts and pack of fittings.

Check all bolts for tightness before use, and periodically check and tighten bolts ensure your gazebo works properly.

Some parts might have sharp edger/corners/Please follow basic safety precautions to reduce the risk of hurts.

Avoid installing and settling the solarium in a corridor of heavy wind.

Some assembly parts contain sharp edges, you should wear protective gloves when handling these items.

For safety issues you must not leave the unit unattended if it is not completed, even if it is already anchored to the ground.

*It is essential to place the gazebo on level ground and not less than **6 feet** from any obstruction such as fences, garages, overhanging branches, laundry lines, or electrical wires.*

If you have questions or concerns.

*Please contact us via email at **service@domioutdoorliving.com***

Domi outdoot living

domi
outdoor living

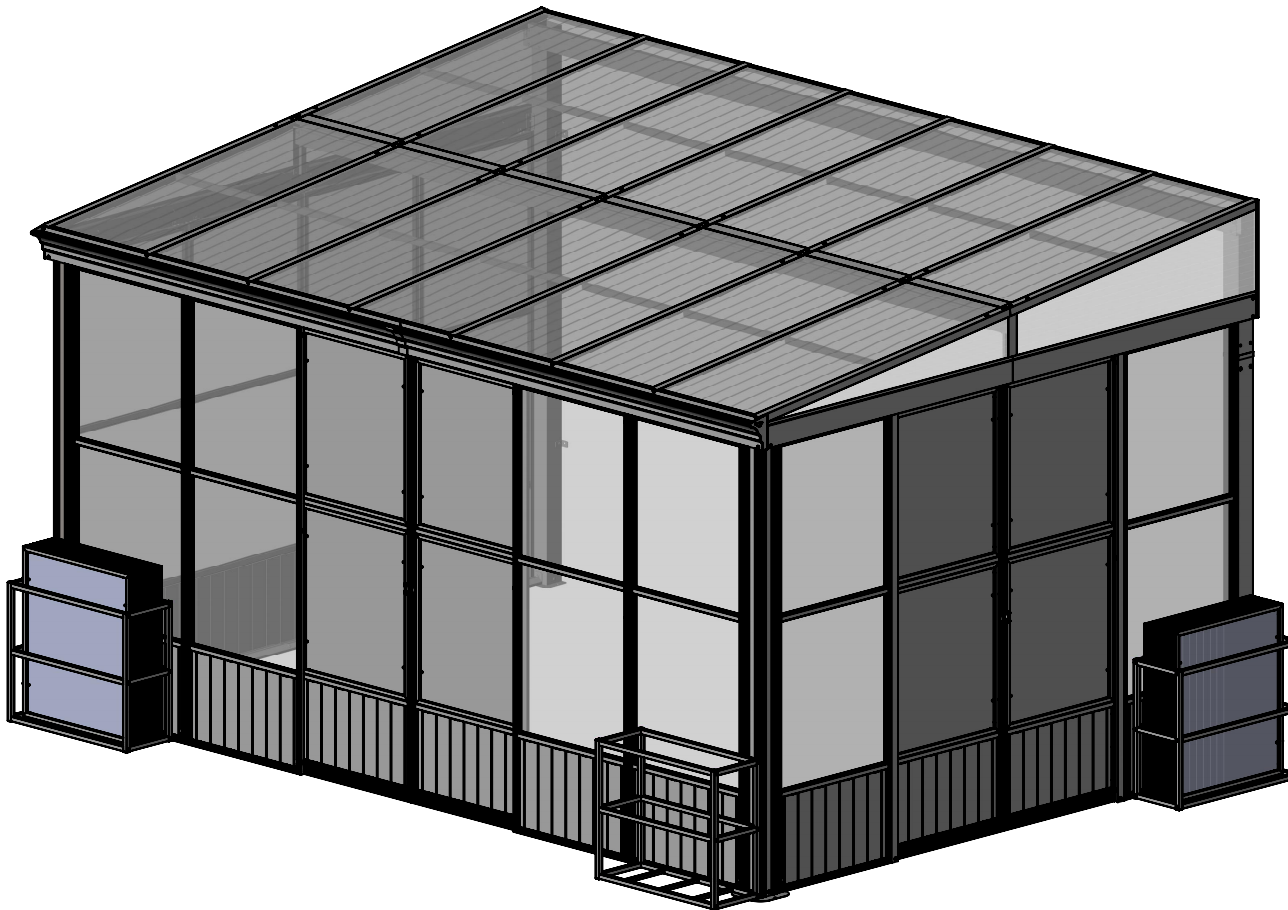

10'x14'

SKU: LGFP1648

Solarium Wall-Mounted
Sunroom

Assembly Manual

LGFP1648

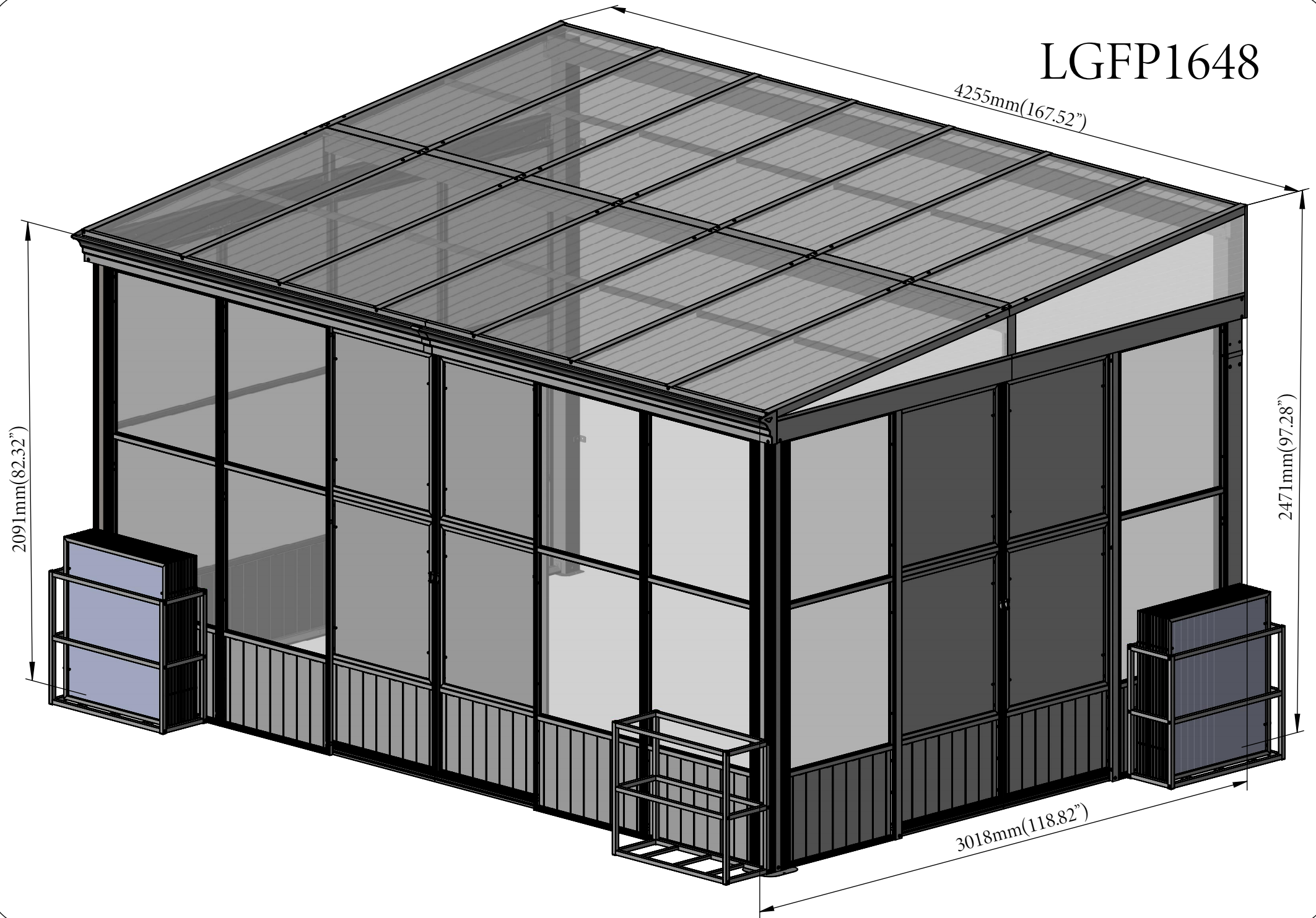

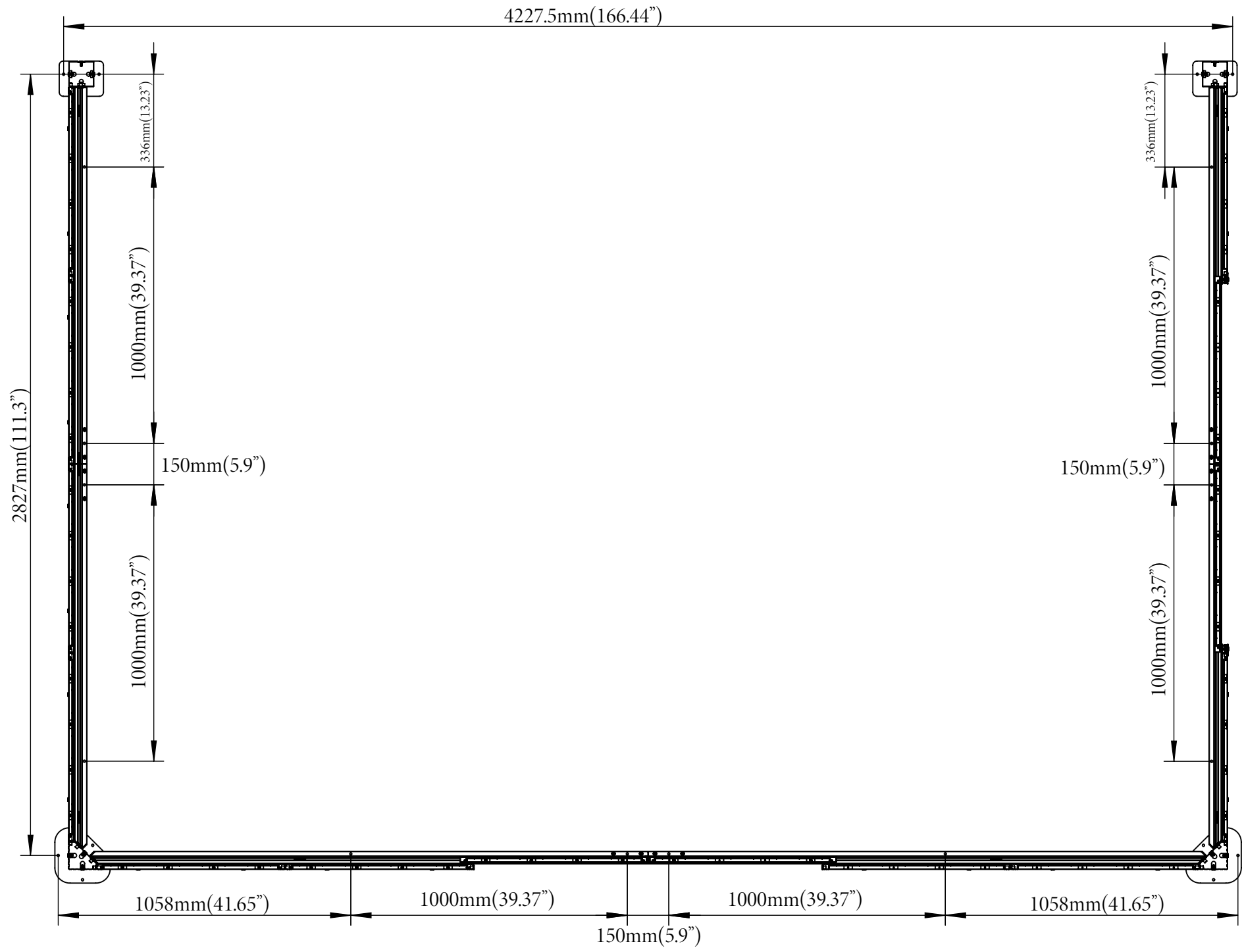

Thank you for your purchase of
Domi outdoor living's Sunroom

Read and follow this assembly and operation guide.

To reduce personal injury and damage to you Sunroom

We recommend a **three-person team** for assembly and disassembly.

Please **remove** snow accumulation at all times.

Please schedule enough time to complete the assembly of the sunroom.

It will takes approximately 7 hours to set up.

If you like our products, please tell other customers

If you have problem with our products, please tell us

Please feel free to contact us.

DOMI OUTDOOR LIVING



Pre-assembly

TOOLS THAT MAY BE REQUIRED (Not included in boxes)

*NOTE: Tools / equipment are not shown to actual size and scale.



LEVEL

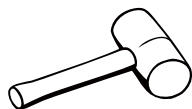

RUBBER Mallet



PHILLIPS SCREW



DRILL

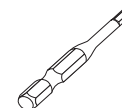

ALLEN KEY

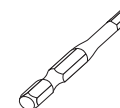

ALLEN KEY

EQUIPMENT REQUIRED (Not included in boxes)

*NOTE: Equipment are not shown to actual size and scale.



SAFETY HAT



GLOVES



SAFETY GOGGLES



STEPLADDER

Please leave all the bolts a little loose when assembling and then go back to the end of the assembly process to tighten all of the bolts.

Matters needing attention



1. Three or more people are required for assembly.



2. Do not fully tighten screws prior to complete assembly.

Regulation

IMPORTANT: A sunroom may entail to purchase a municipal permit or be subject to specific building codes. It is the consumer's responsibility to inform themselves of any restrictions.

Care and Cleaning:

For cleaning, use a domestic soap or detergent and wash with warm water using a sponge or fabric. Rinse with clean water.

1

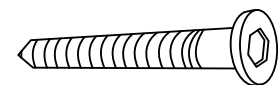
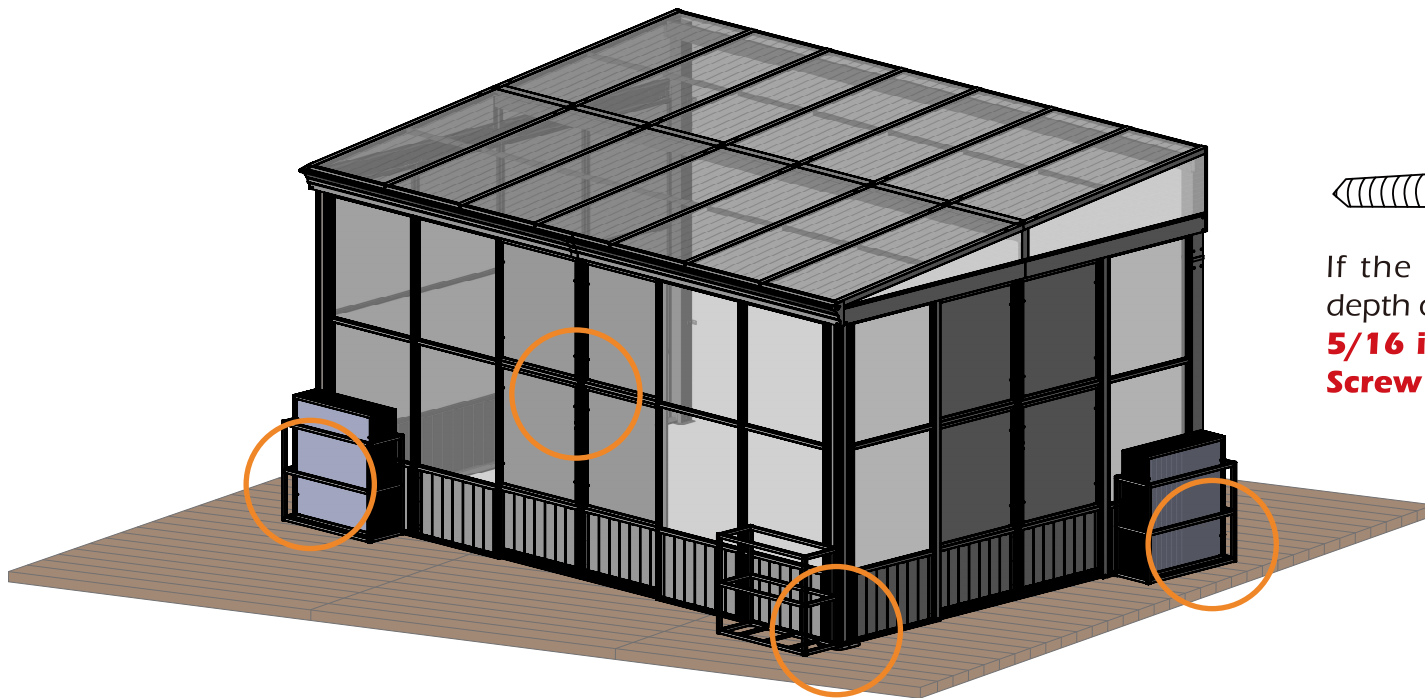

x12

If the deck is hard wood and the depth of it is over 3 inch, you can use **5/16 in. x4 in. Structural Wood Screw** to mount the pergola.

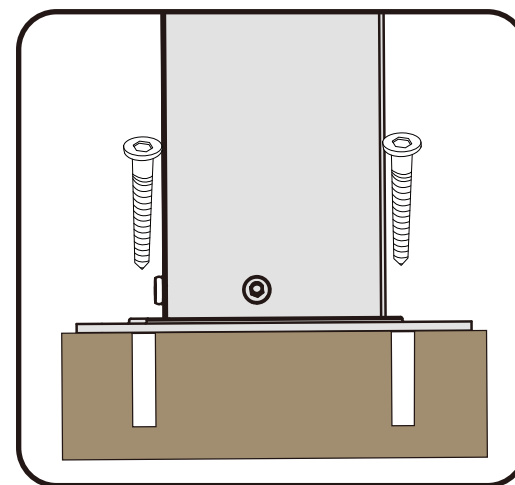
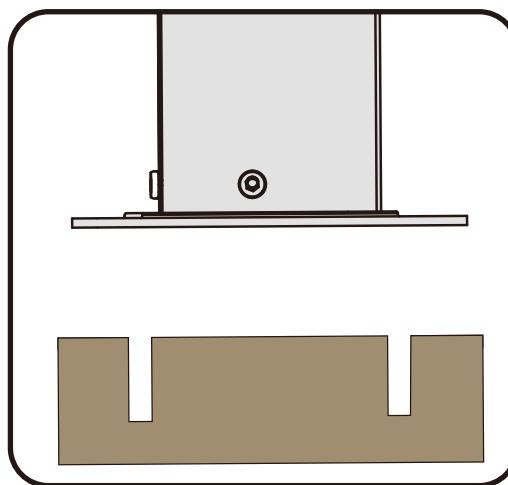

2

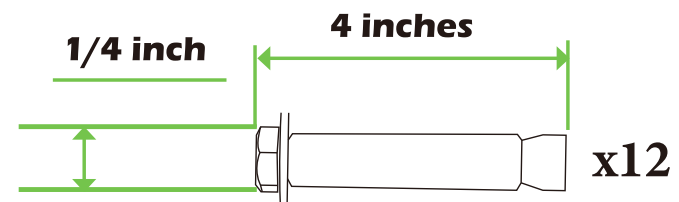
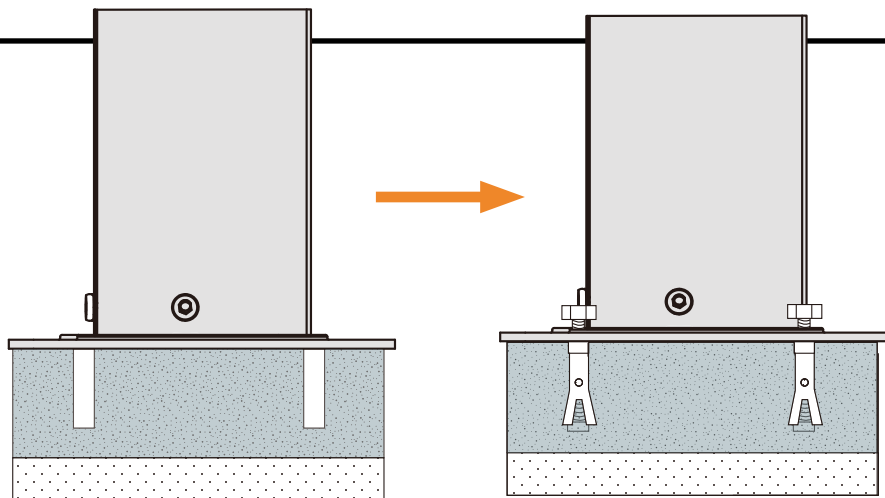

If the ground is concreted and the depth of it is over 3 inch, you can use 1/4 inch expansion bolts to mount the pergola

MODEL1

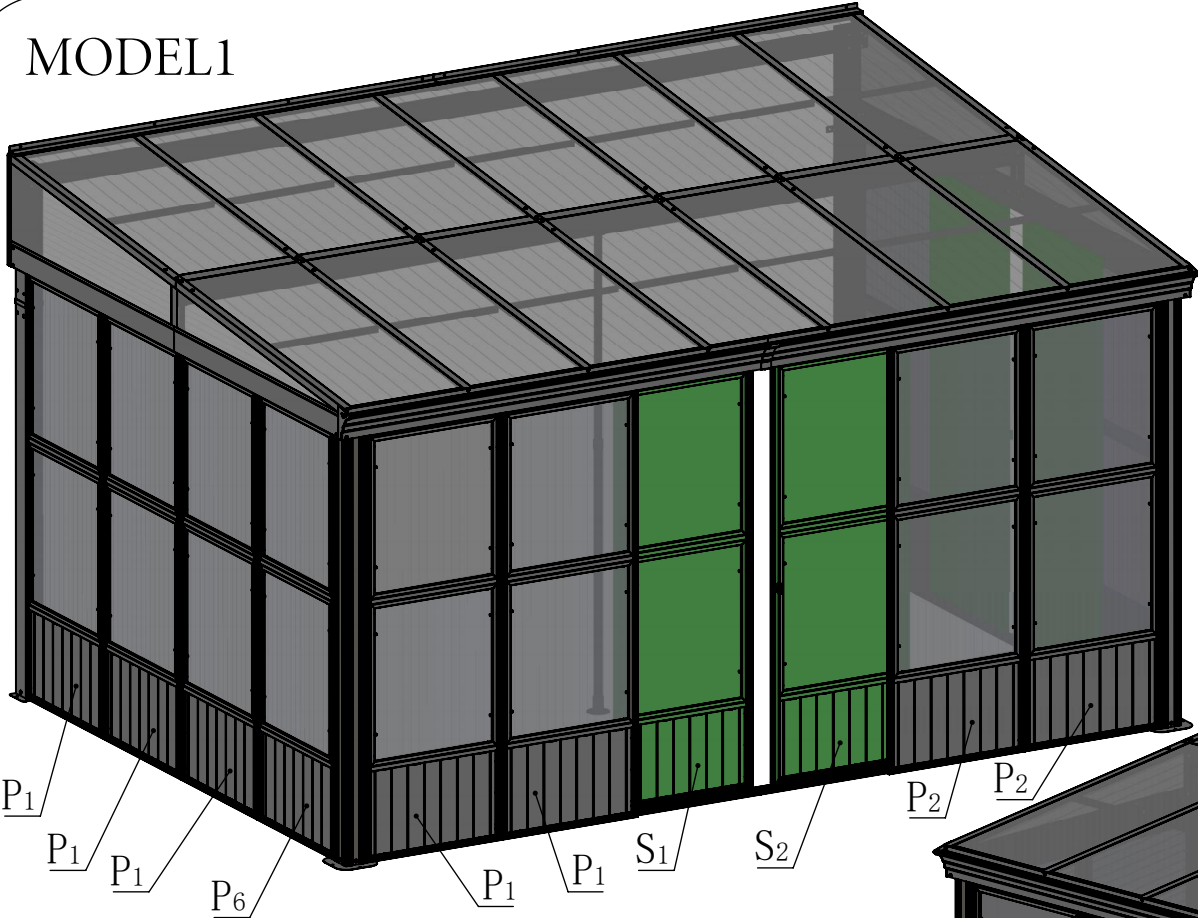

Attention: There are two options for opening the side door of this sunroom. And the subsequent assembly steps are based on **Model 1 (right side door)** in this manual.

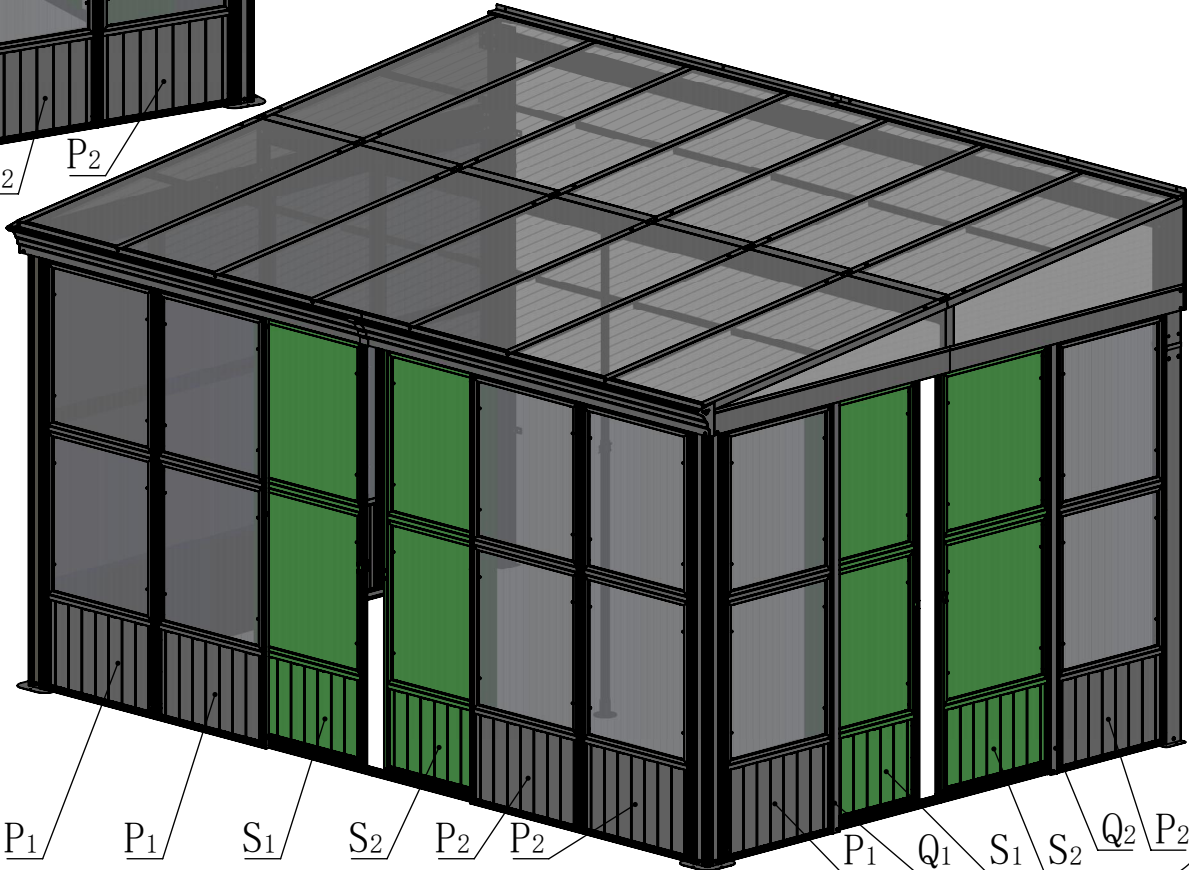

MODEL2

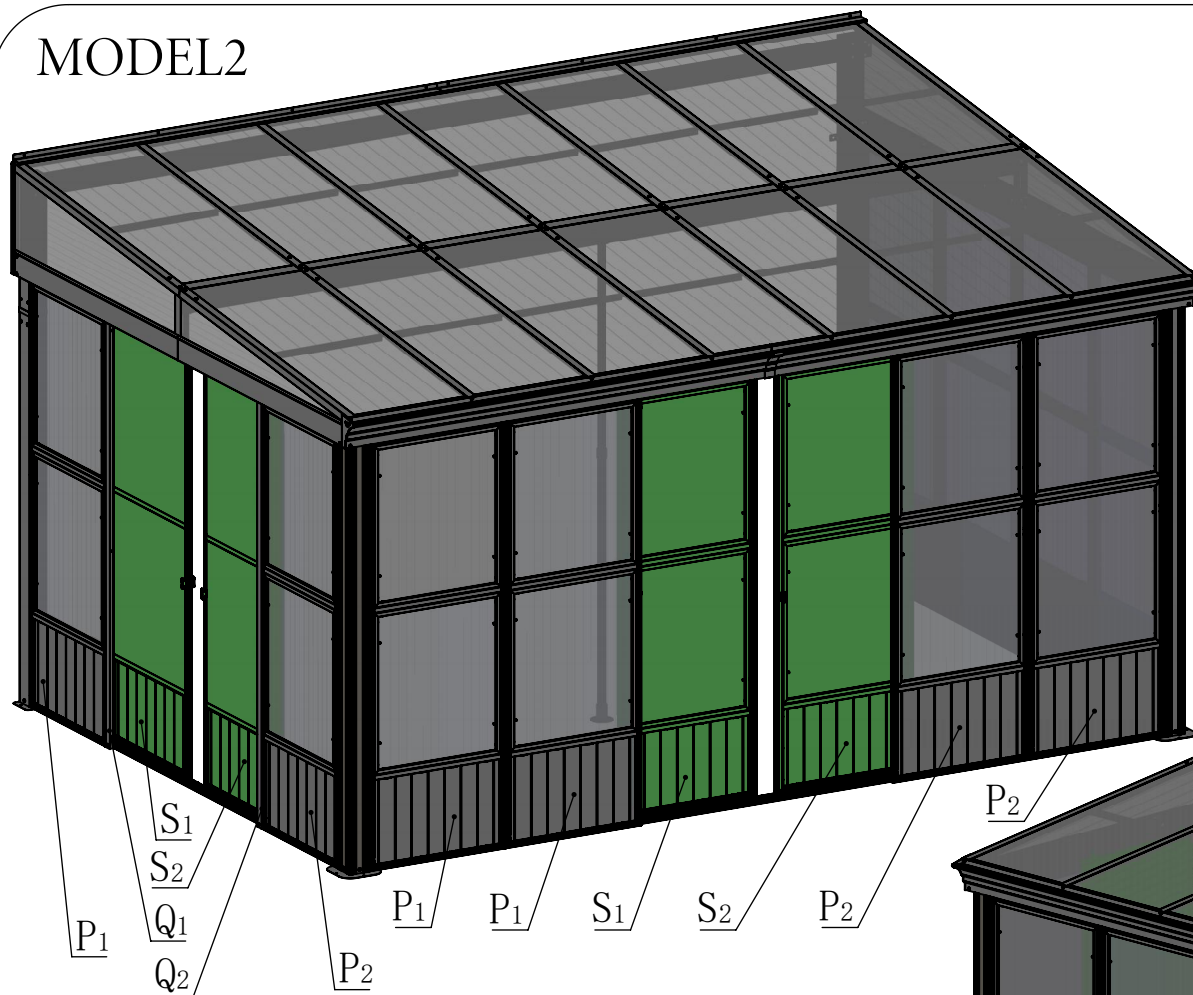

Attention: Side doors can be mounted on the left or right side. And you need to make adjustments if you want to assemble based on **Model 2 (left side door)**

Adjustment 1: Install 2 screws (#4) less in the middle of the original left side beam (C1/C2), install them when subsequently assembling the sliding door track.

Adjustment 2: install 3 square nuts (#24) in the track (O4), and install 3 square nuts (#24) in the track (O5). Install 4 square nuts (#24) in the track (O6), and install 4 square nuts (#24) in the track (O7).

(Adjustment 1 and Adjustment 2 will also be explained during installation.)

Adjustment 3: Screens and sliding doors are assembled in the positions shown here.

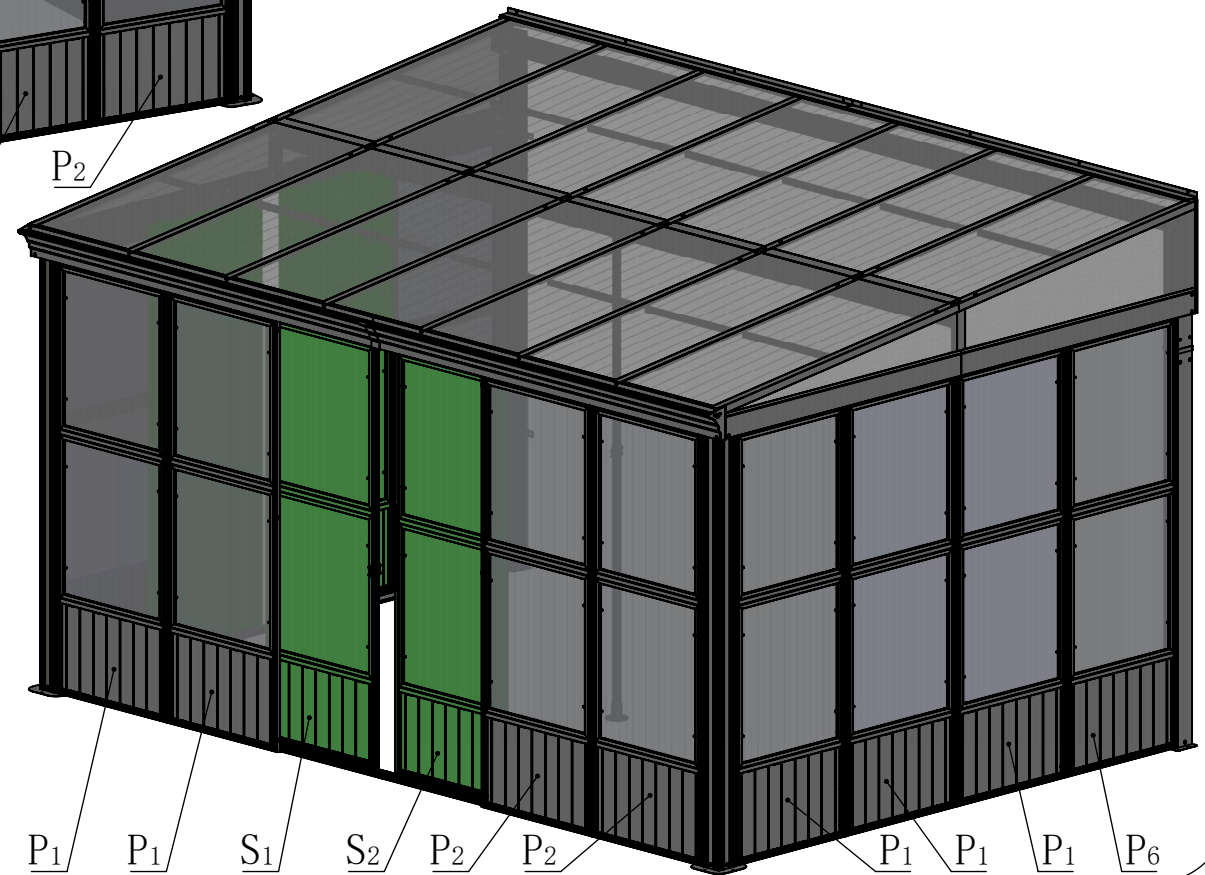

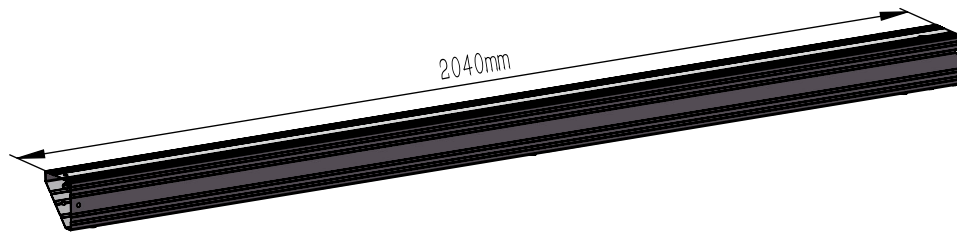

A1 1X

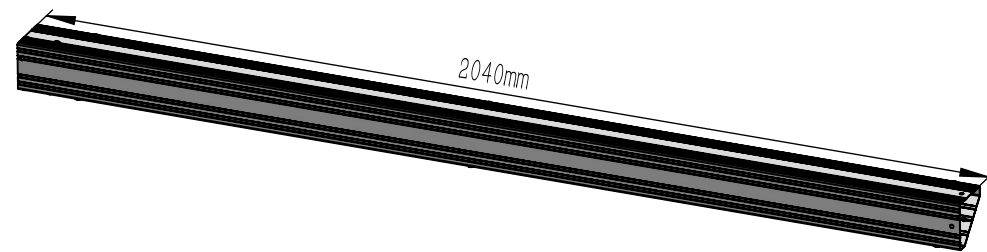

A2 1X

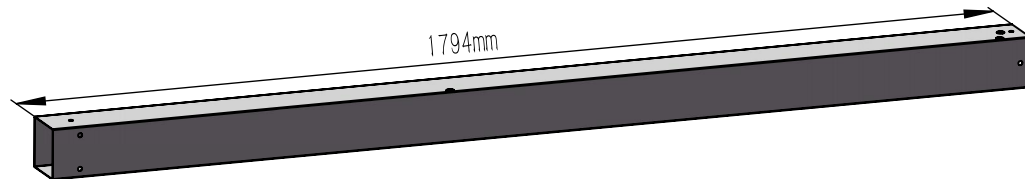

A3 1X

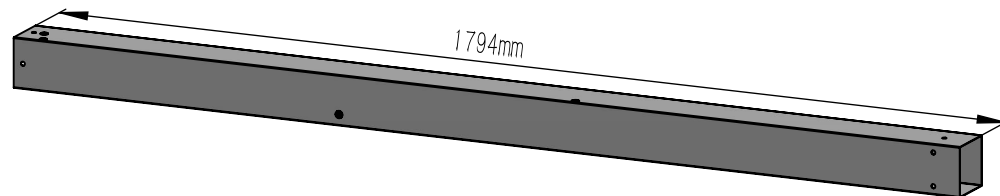

A4 1X

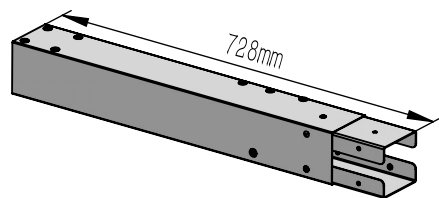

A5 1X

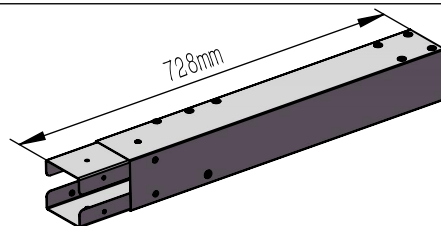

A6 1X

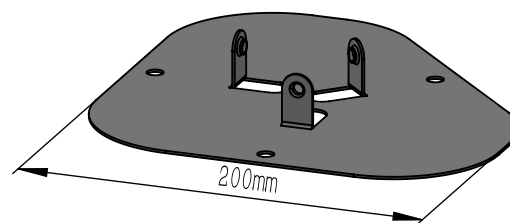

A7 2X

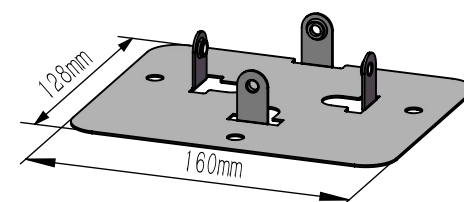

A8 2X

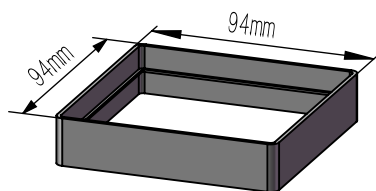

A9 2X

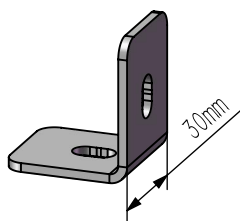

A10 4X

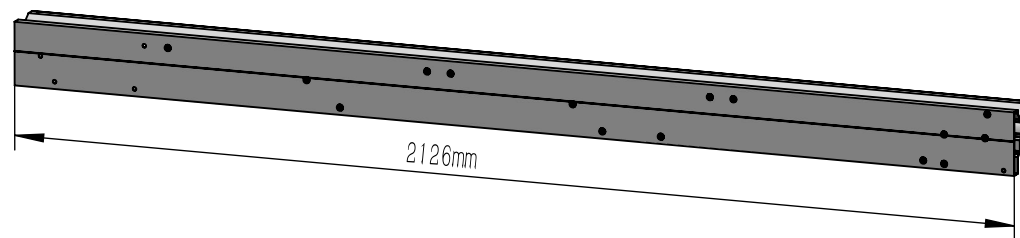

B1 1X

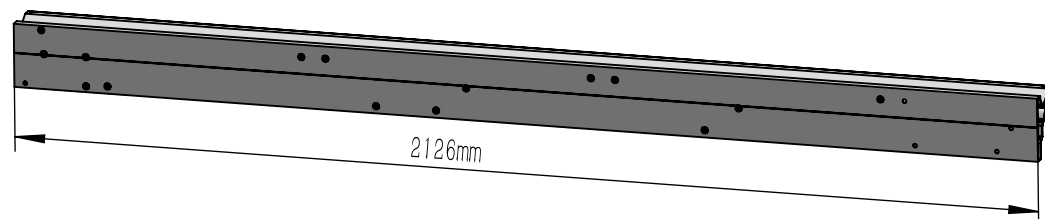

B2 1X

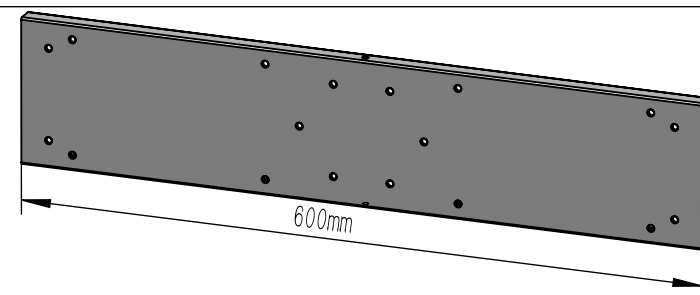

B3 1X

B₄ 1X

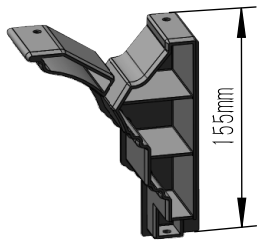

B₅ 1X

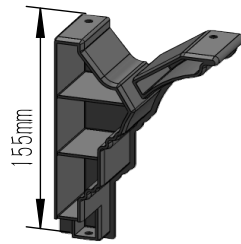

B₆ 6X

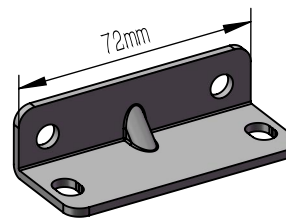

B₇ 1X

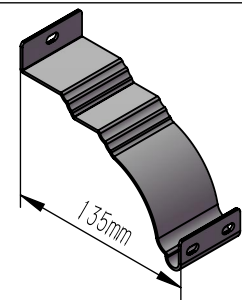

B₈ 18X

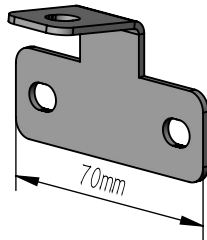

C₁ 1X

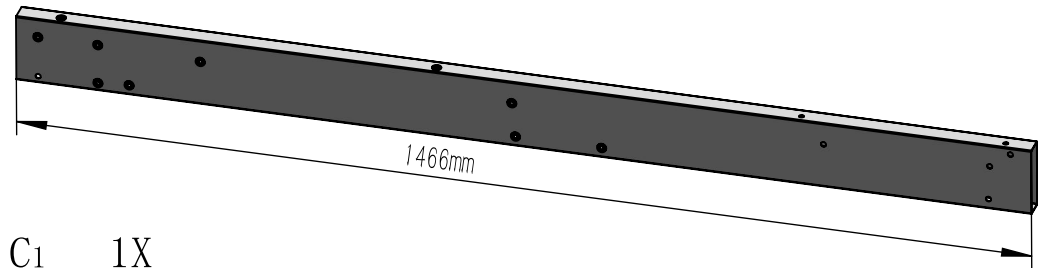

C₂ 1X

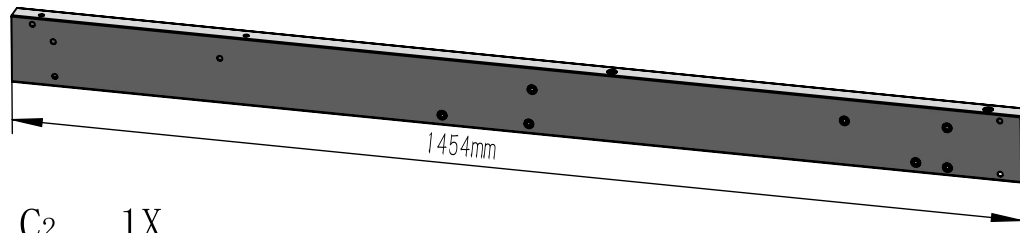

C₃ 4X

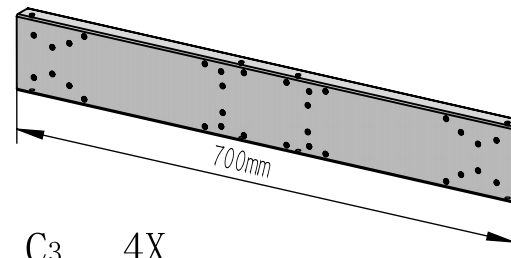

C₄ 2X

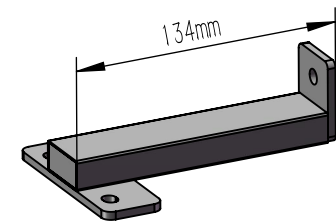

C₅ 1X



C₆ 1X

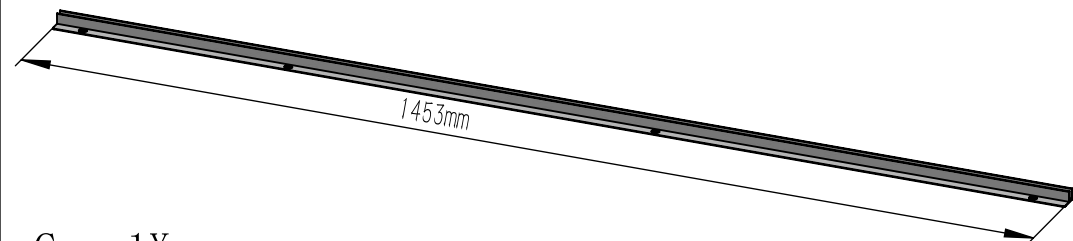

D₁ 1X

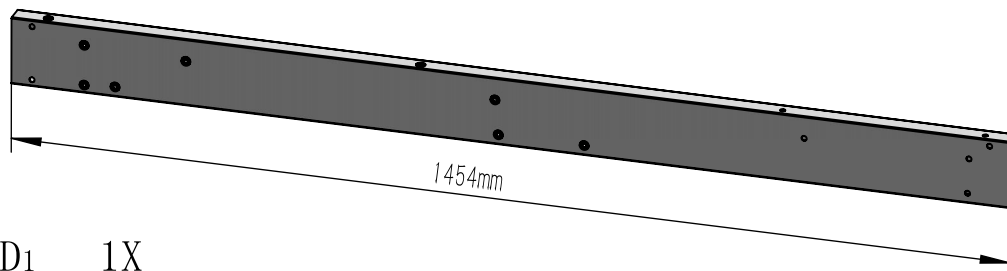

D₂ 1X

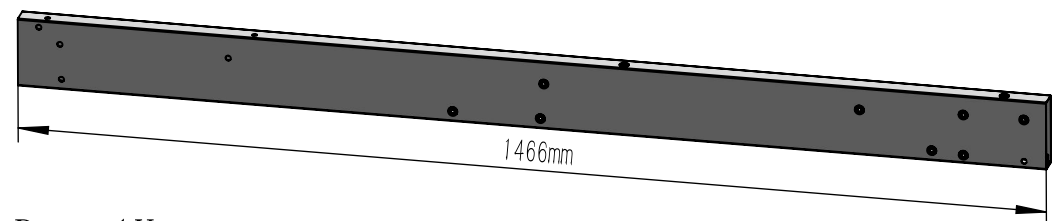



D₃

1X

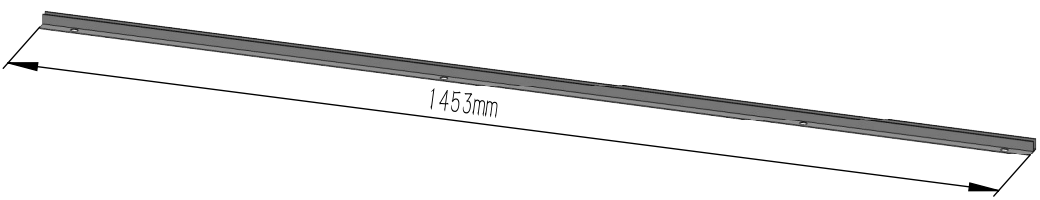

D₄

1X

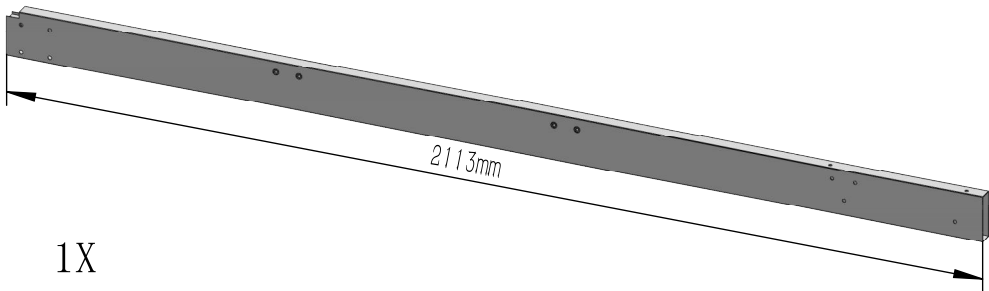

E₁

1X

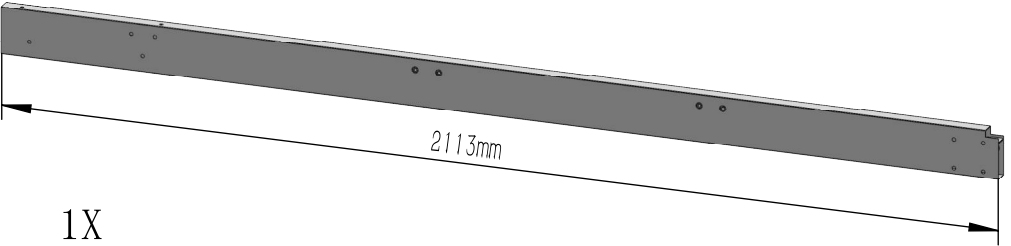

E₂

1X

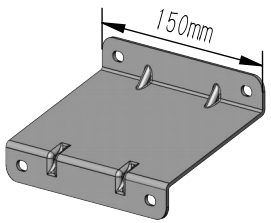

E₃

1X

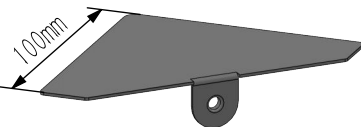

E₄

2X

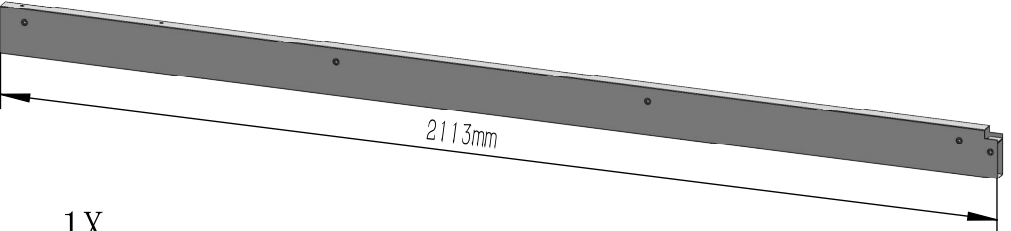

F₁

1X

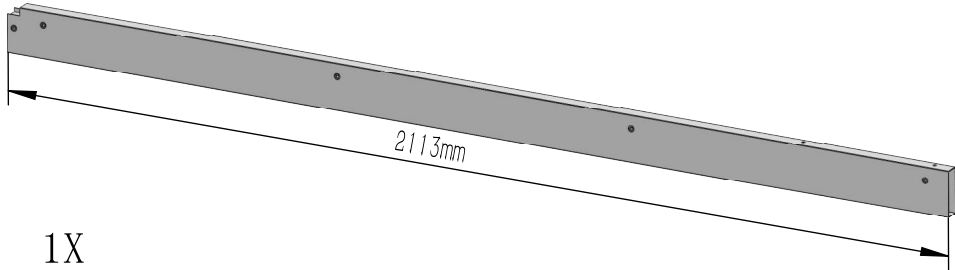

F₂

1X

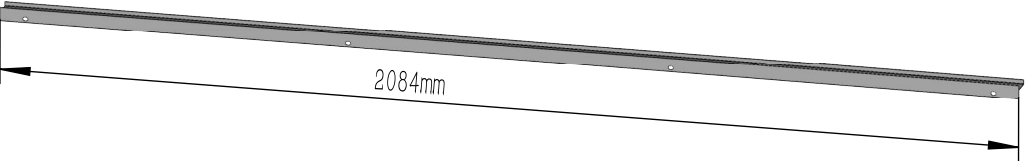

F₃

2X

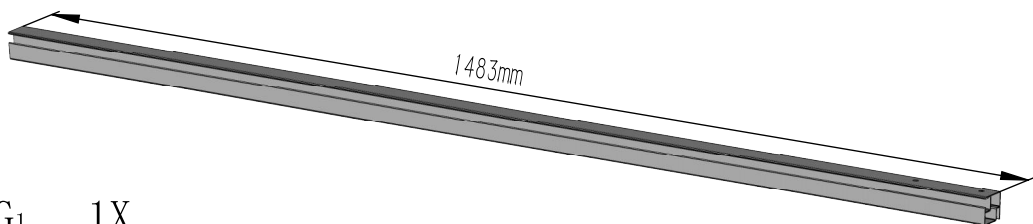

G₁

1X

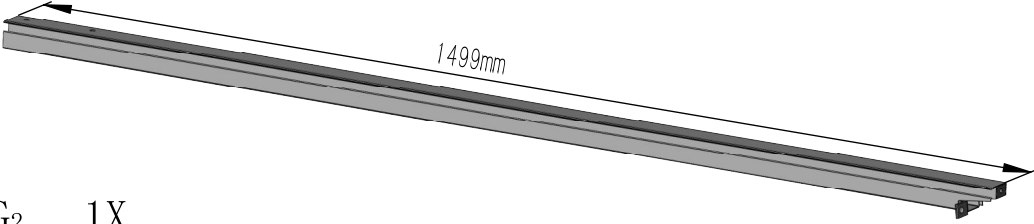

G₂

1X

G₃ 2X

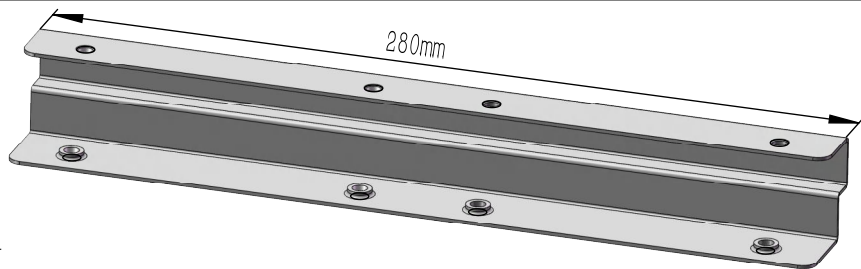

G₄ 1X

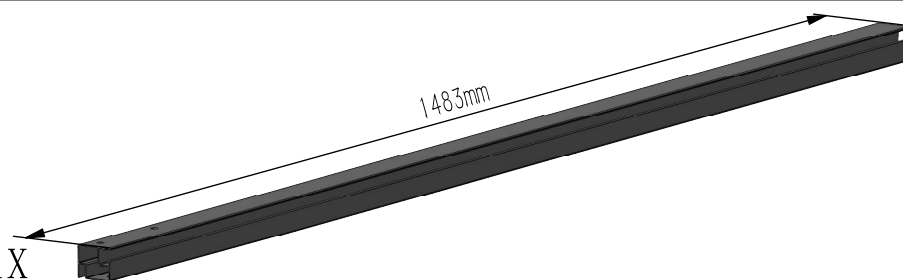

G₅ 1X

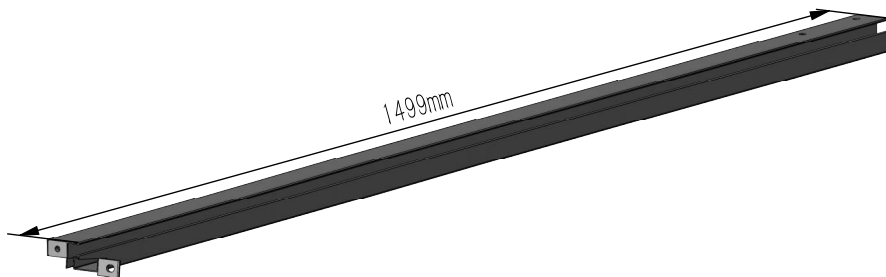

G₆ 6X

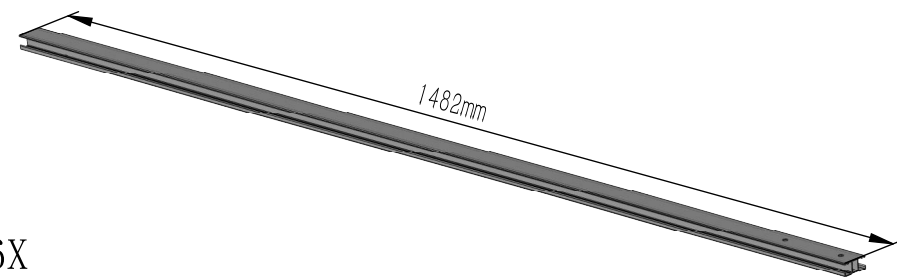

G₇ 6X

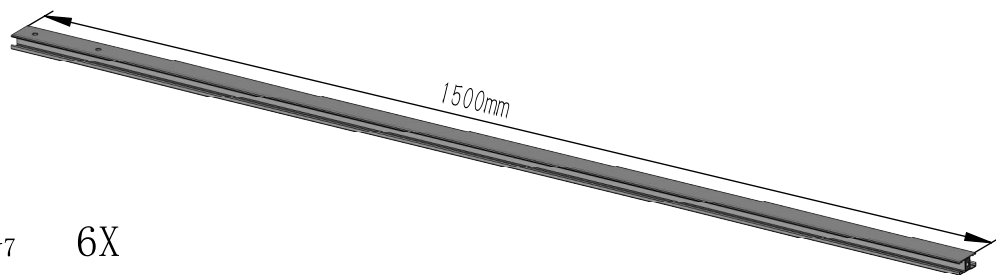

G₈ 6X

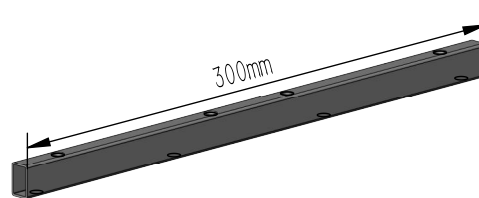

G₉ 4X

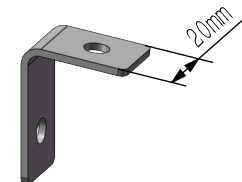

H₁ 1X

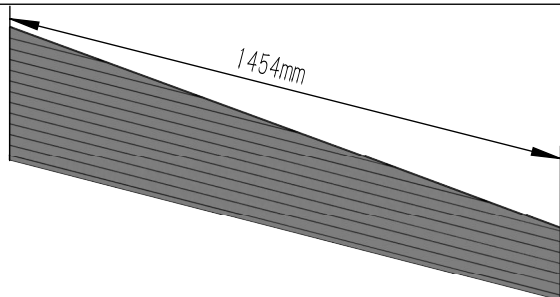

H₂ 1X

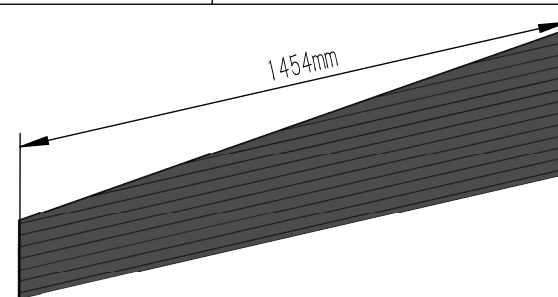

H₃ 1X

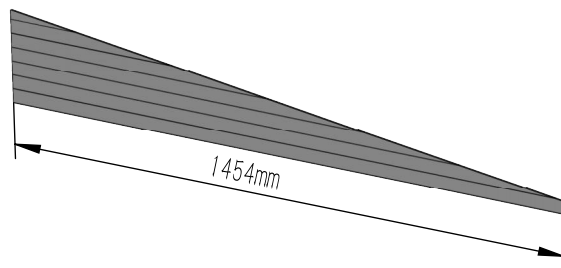

H₄ 1X

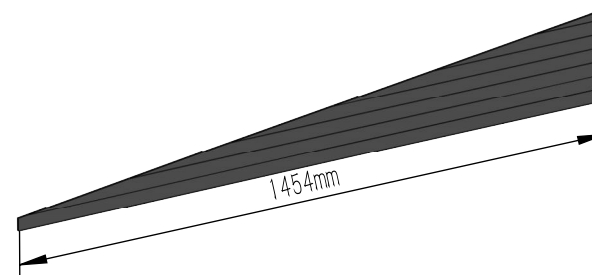

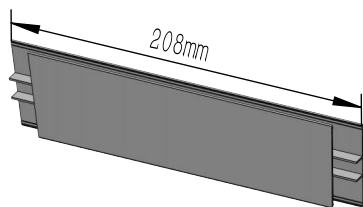
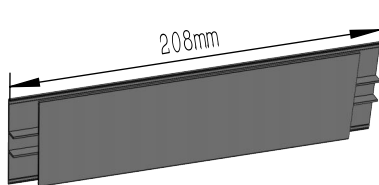
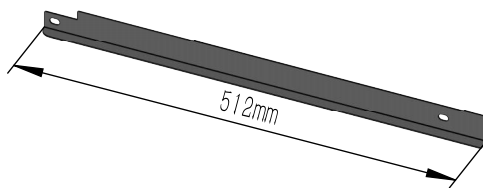
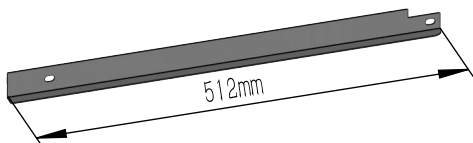
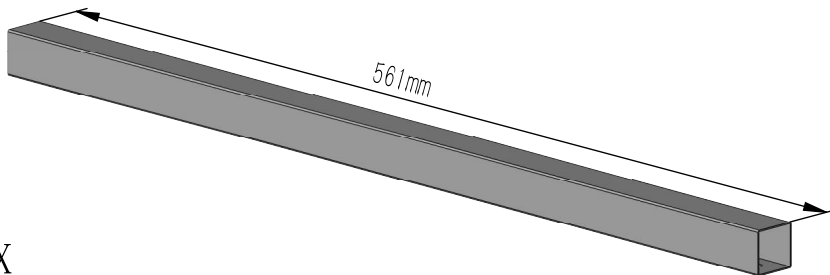
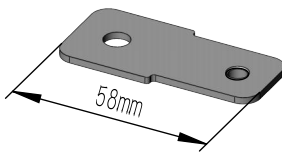
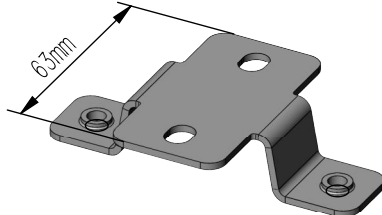
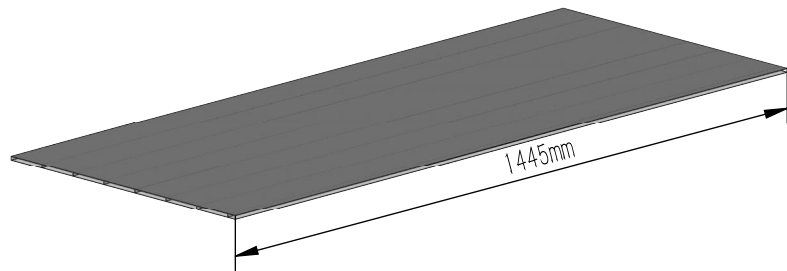
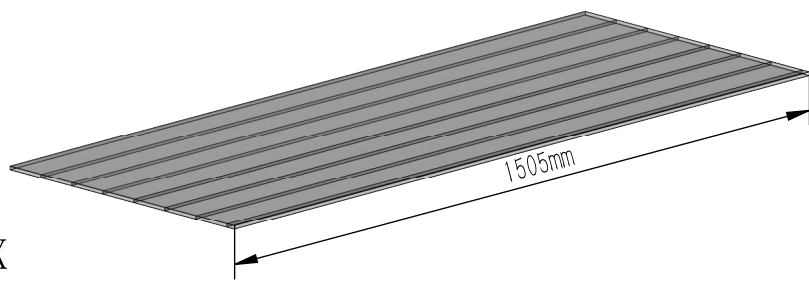
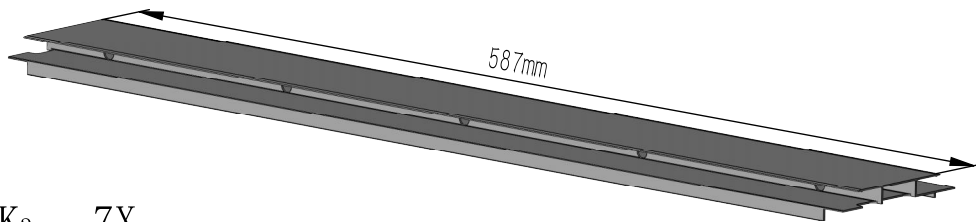
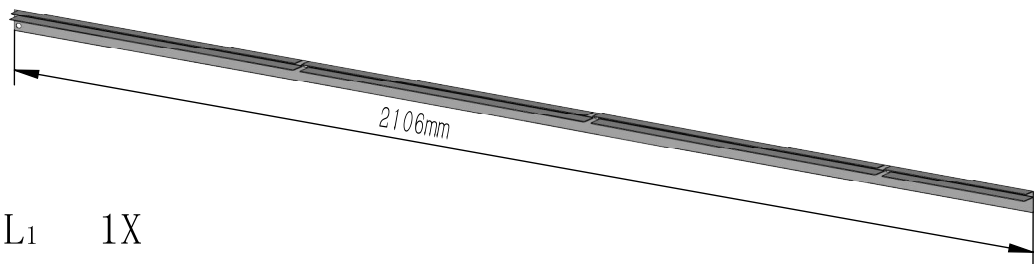
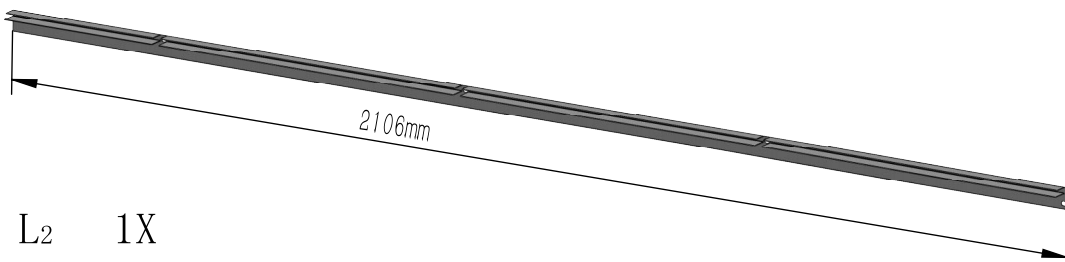
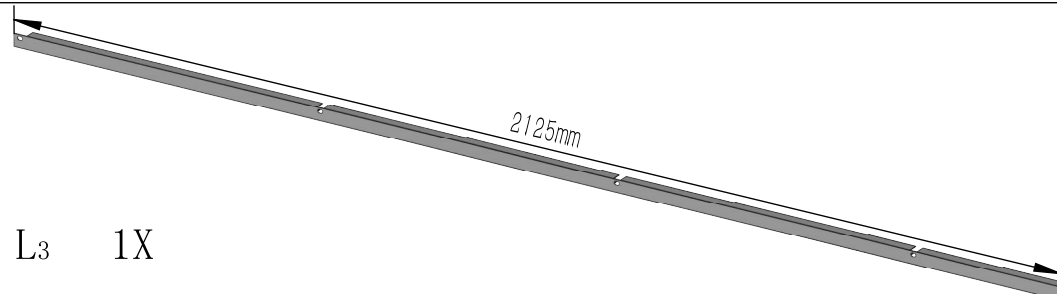
 <p>H₅ 1X</p>	 <p>H₆ 1X</p>	 <p>H₇ 1X</p>	 <p>H₈ 1X</p>
 <p>J₁ 14X</p>	 <p>J₂ 4X</p>	 <p>J₃ 12X</p>	
 <p>K₁ 7X</p>	 <p>K₂ 7X</p>		
 <p>K₃ 7X</p>	 <p>L₁ 1X</p>		
 <p>L₂ 1X</p>	 <p>L₃ 1X</p>		

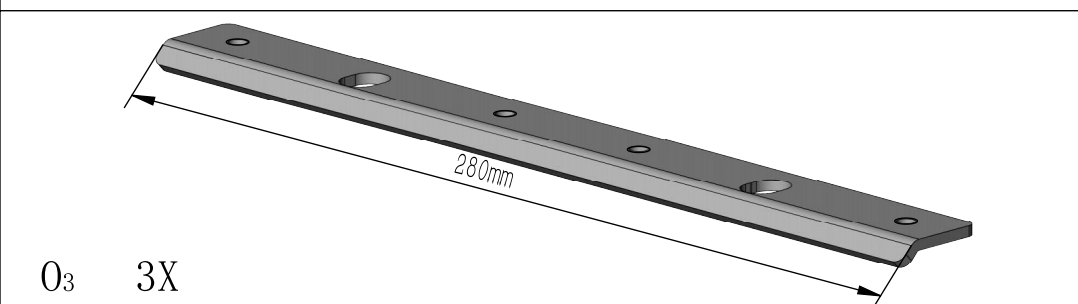
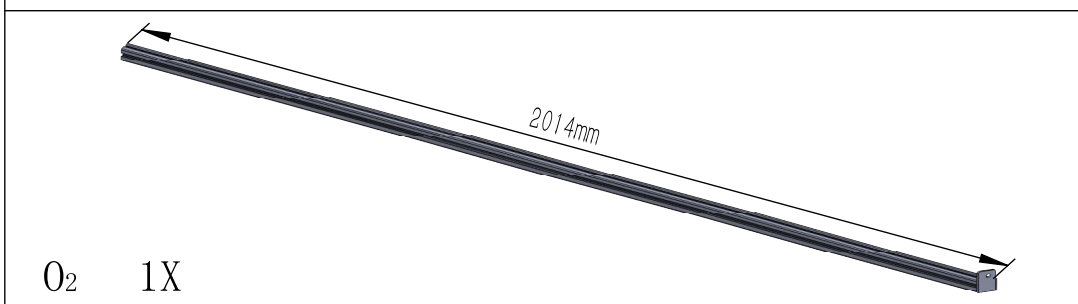
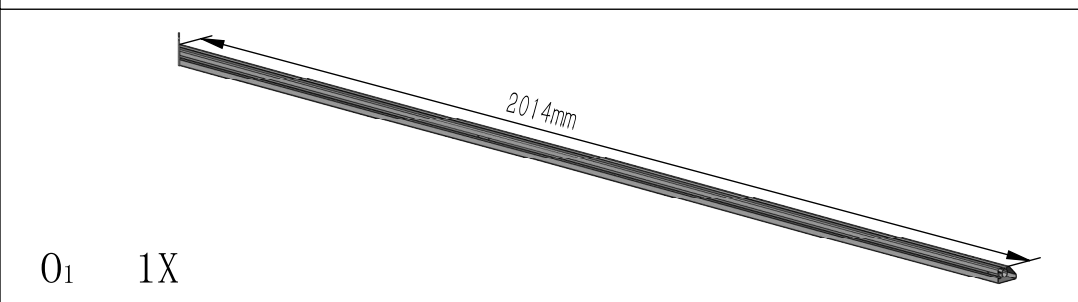
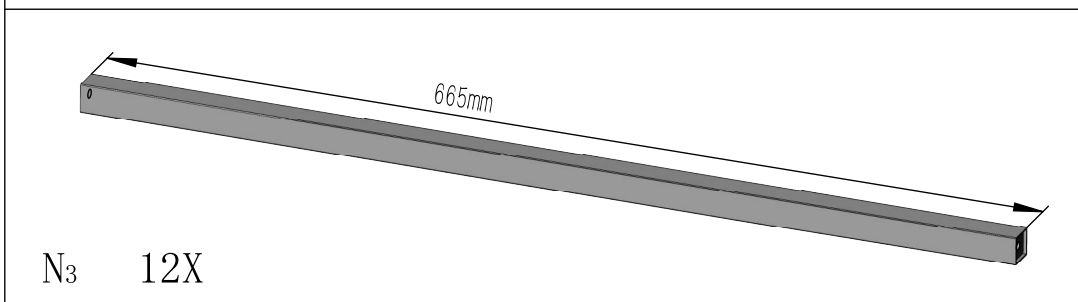
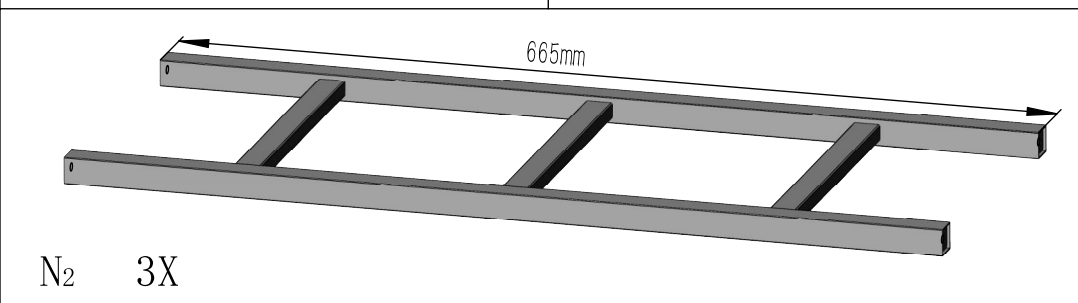
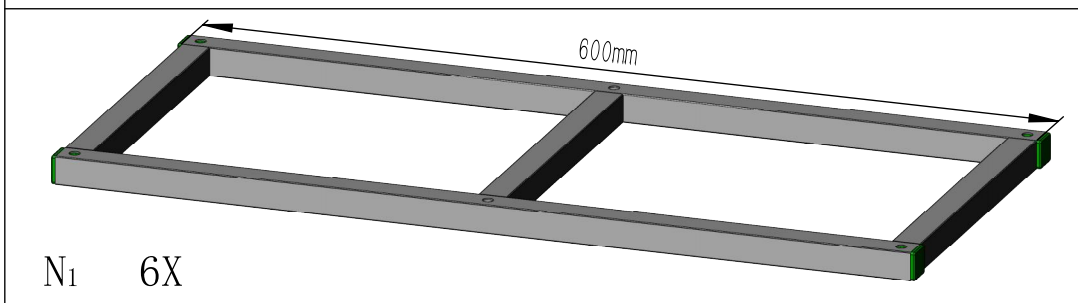
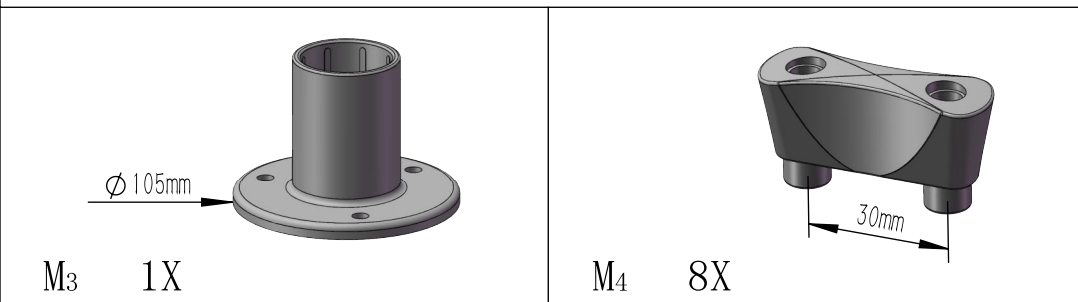
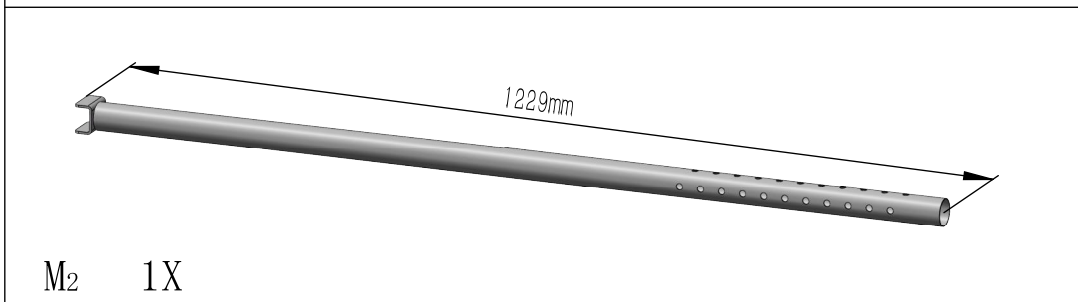
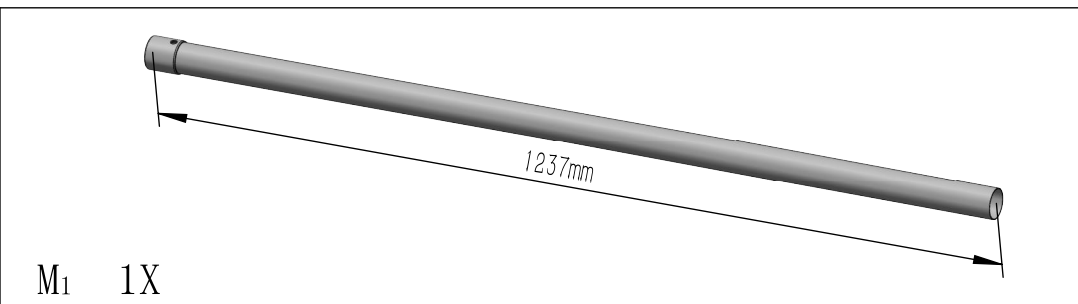
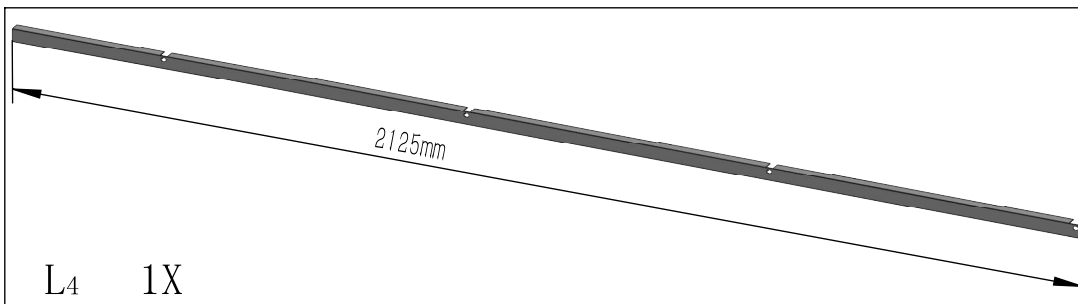

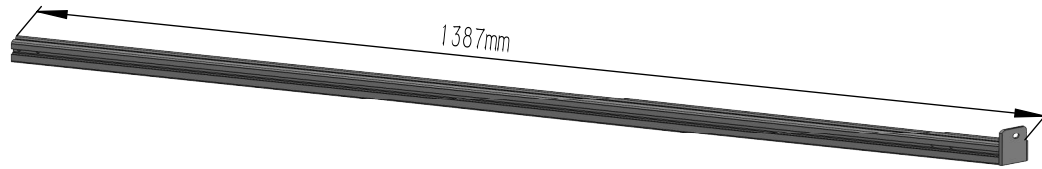

O₄ 1X



O₅ 1X

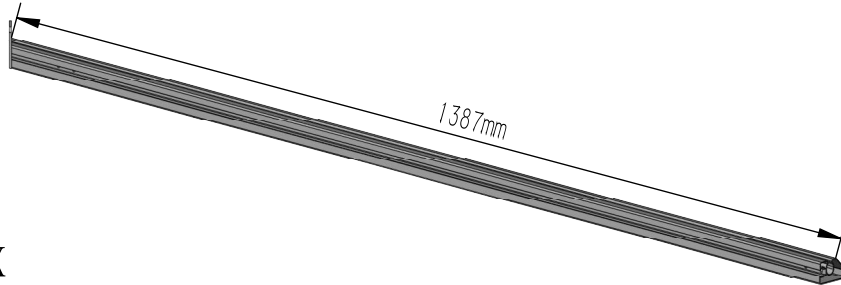

O₆ 1X

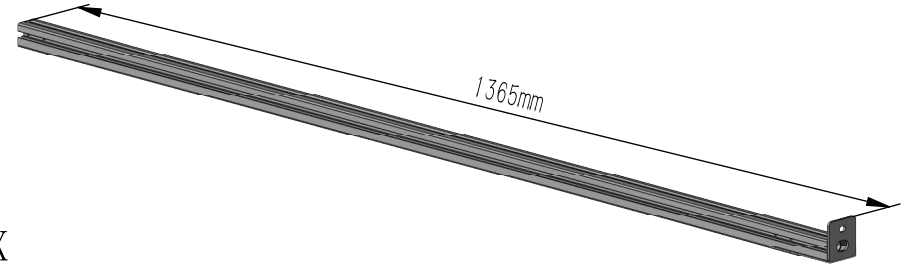

O₇ 1X

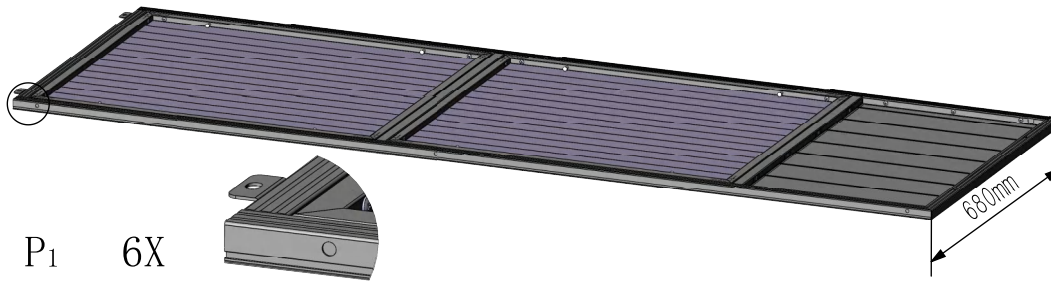

P₁ 6X

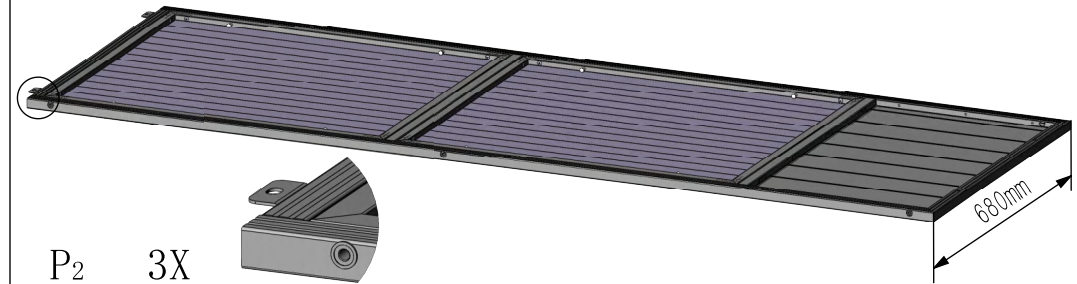

P₂ 3X

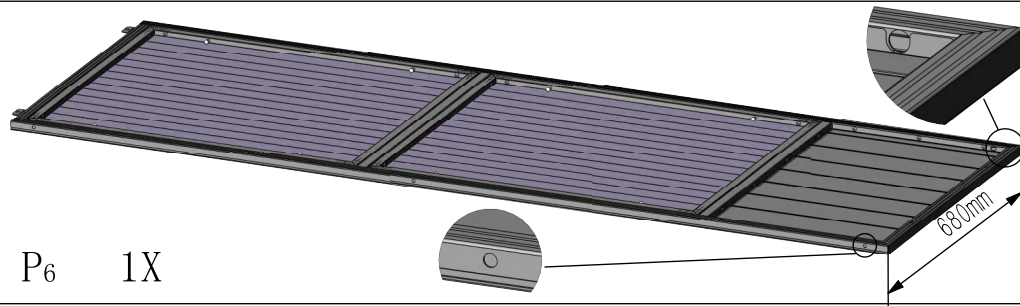

P₆ 1X

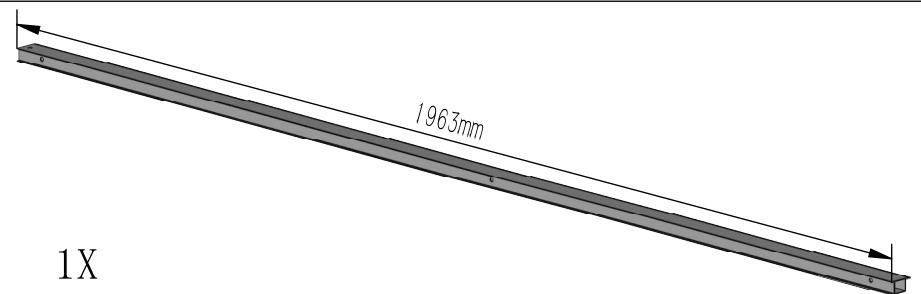

Q₁ 1X

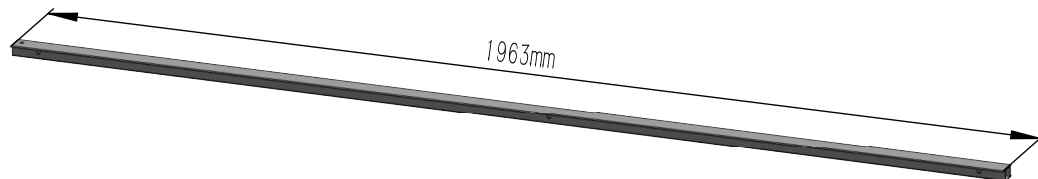



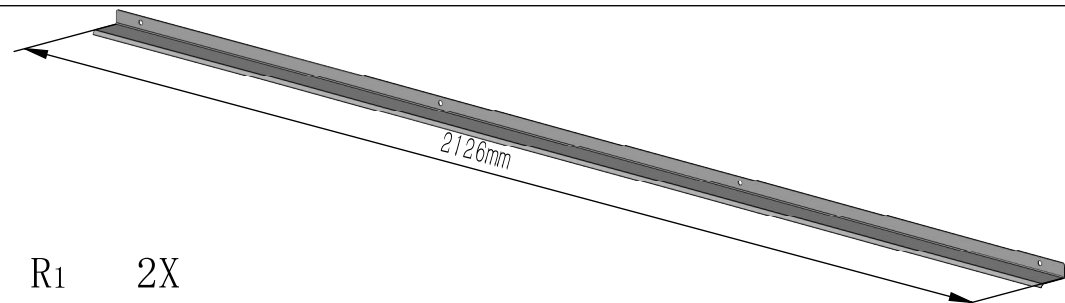

Q₂ 1X

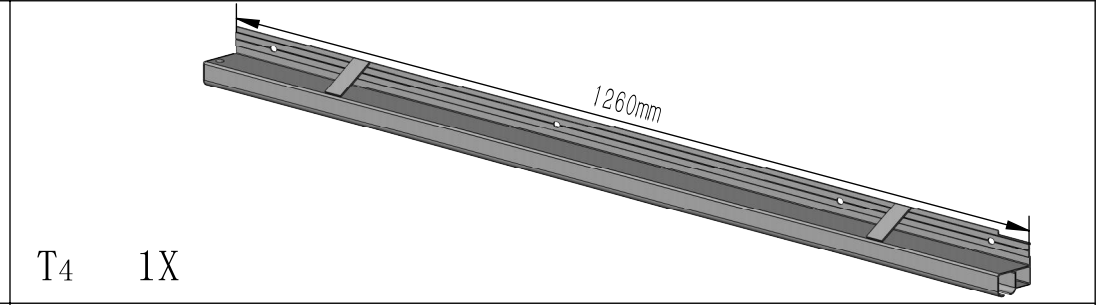
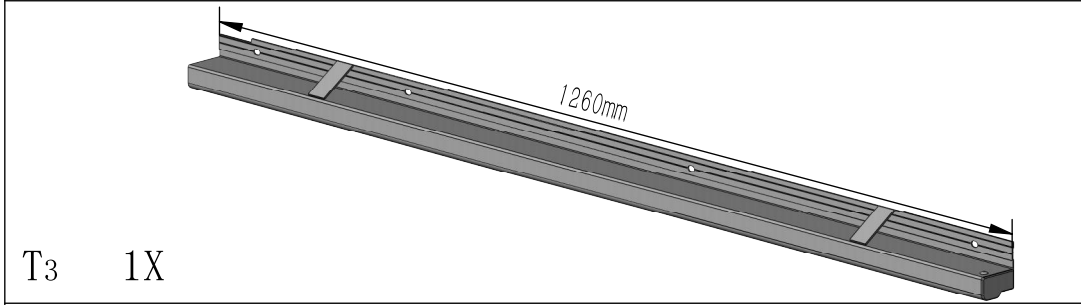
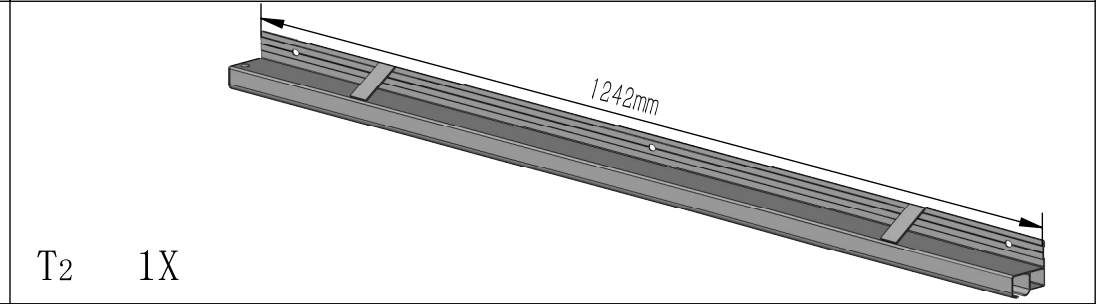
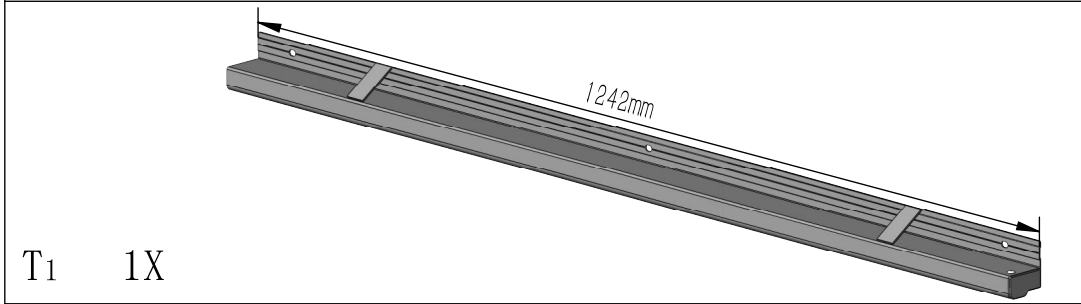
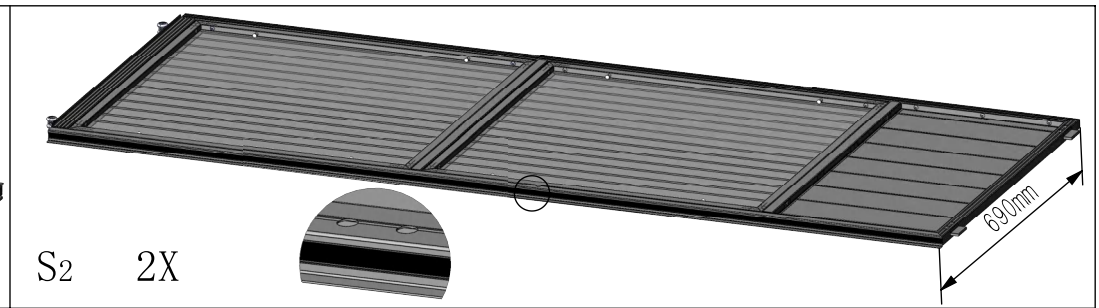
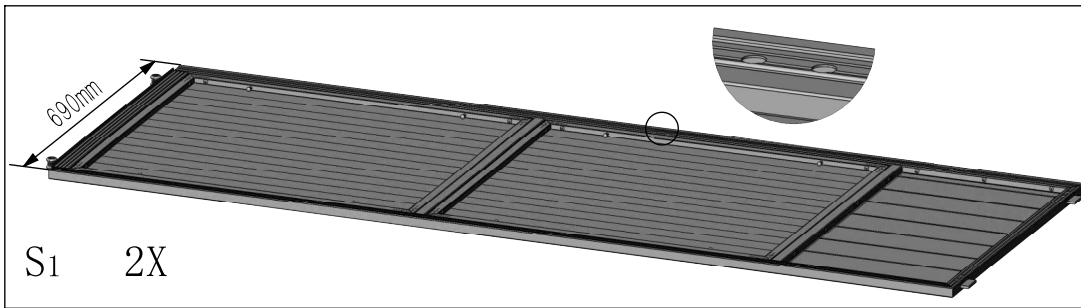

R₁ 2X

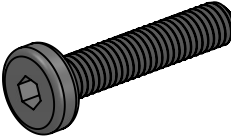
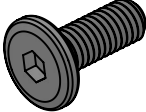
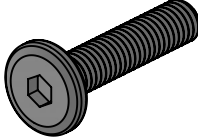
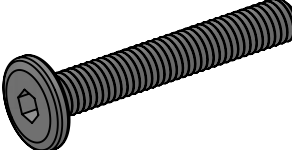
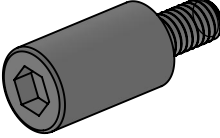
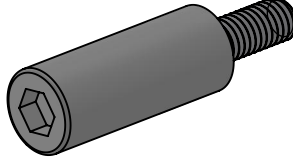
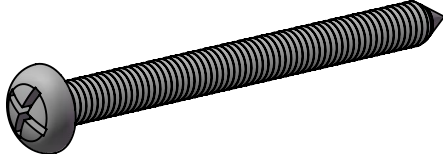
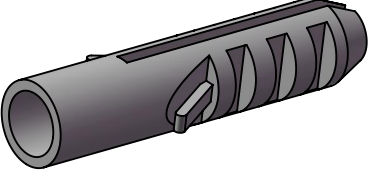
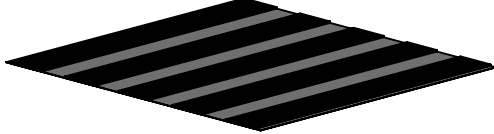
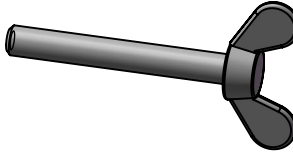
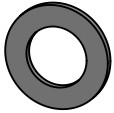

 <p>1# 6 ST4.8*13</p>	 <p>2# 1 M5*12</p>	 <p>3# 36 M6*30</p>
 <p>4# 382 M6*16</p>	 <p>5# 22 M6*28</p>	 <p>6# 14 M6*40</p>
 <p>7# 2 M6*12 (L20)</p>	 <p>8# 6 M6*15 (L30)</p>	 <p>9# 14 ST6*70</p>
 <p>10# 14</p>	 <p>11# 1 Waterproof Tape</p>	 <p>12# 1 M8*60</p>
 <p>13# 1 M8</p>	 <p>14# 1 M8</p>	 <p>15# 1 Silicone Sealant</p>

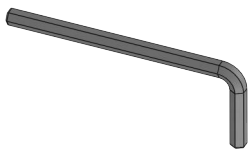
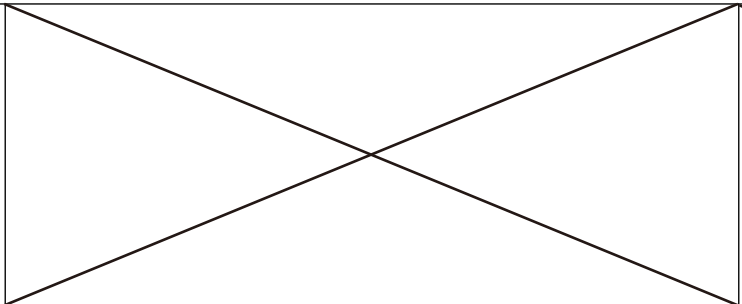
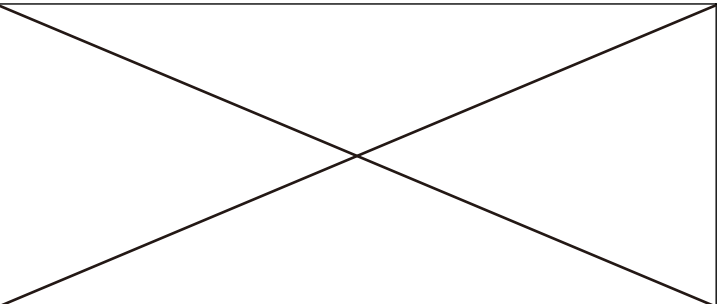
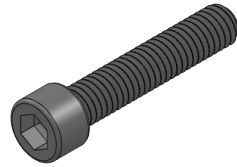
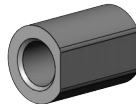
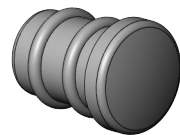
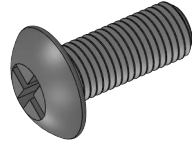
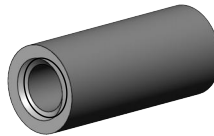
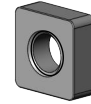
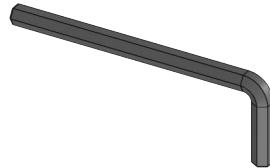
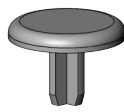
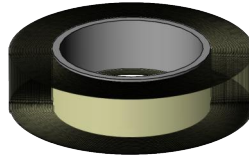
<div data-bbox="268 87 515 239"></div> <div data-bbox="44 255 739 311">16# 1 S4</div>	<div data-bbox="750 39 1489 343" data-cs="2" data-kind="parent"></div> <div data-kind="ghost"></div>	<div data-bbox="1489 39 2206 343" data-cs="2" data-kind="parent"></div> <div data-kind="ghost"></div>
<div data-bbox="358 383 593 550"></div> <div data-bbox="44 582 739 638">19# 33 M6*30</div>	<div data-bbox="1097 414 1232 518"></div> <div data-bbox="772 582 963 638">20# 33</div>	<div data-bbox="1814 399 1993 534"></div> <div data-bbox="1500 582 1691 638">21# 16</div>
<div data-bbox="336 686 526 829"></div> <div data-bbox="44 885 739 941">22# 16 M4*10</div>	<div data-bbox="1086 702 1299 837"></div> <div data-bbox="772 885 1433 941">23# 8 M4</div>	<div data-bbox="1836 726 1926 829"></div> <div data-bbox="1500 837 2184 941">24# 22 Metal Square Nuts M6</div>
<div data-bbox="280 1013 548 1181"></div> <div data-bbox="44 1181 739 1236">25# 1 S5</div>	<div data-bbox="1097 1053 1220 1165"></div> <div data-bbox="772 1181 963 1236">26# 6</div>	
<div data-bbox="324 1316 571 1476"></div> <div data-bbox="44 1484 582 1548">28# 1 Anti Dust Tape</div>		

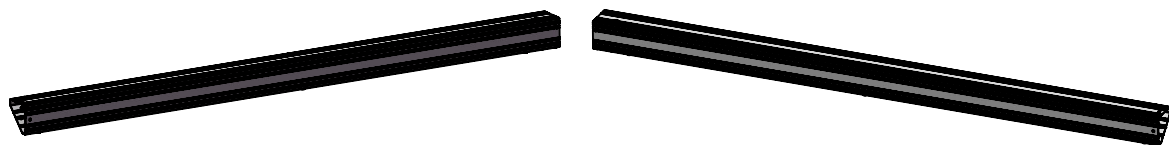

A1 1X

A2 1X

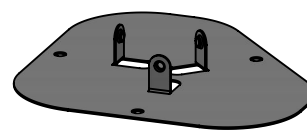

A7 2X

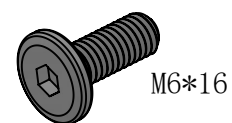

4# 6X

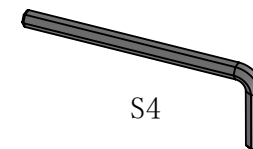

16# 1X

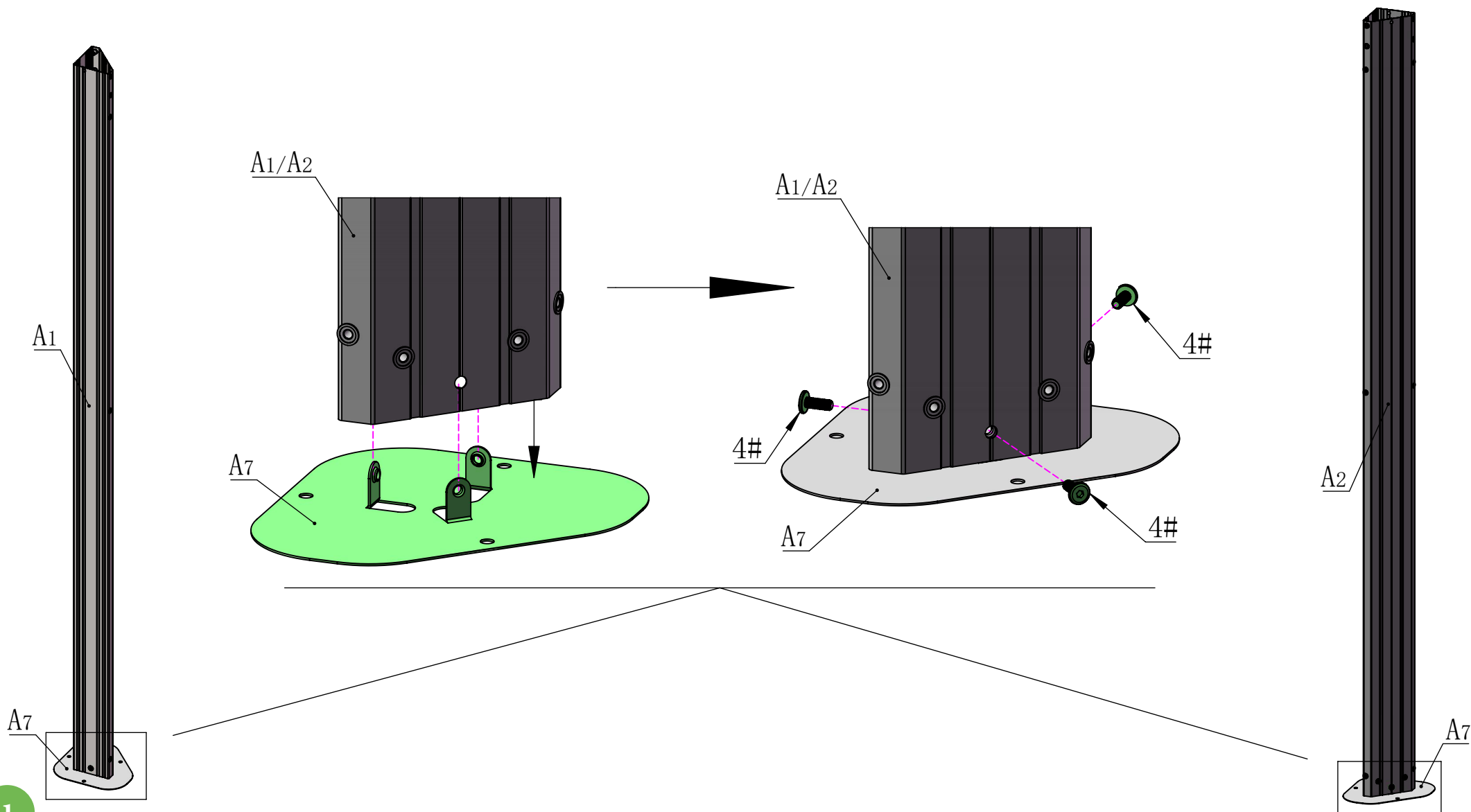

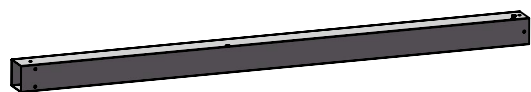

A3 1X

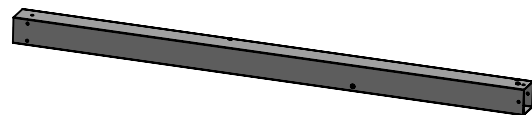

A4 1X

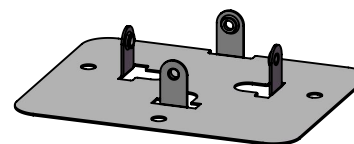

A8 2X



M6*16

4# 8X

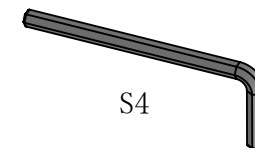

S4

16# 1X

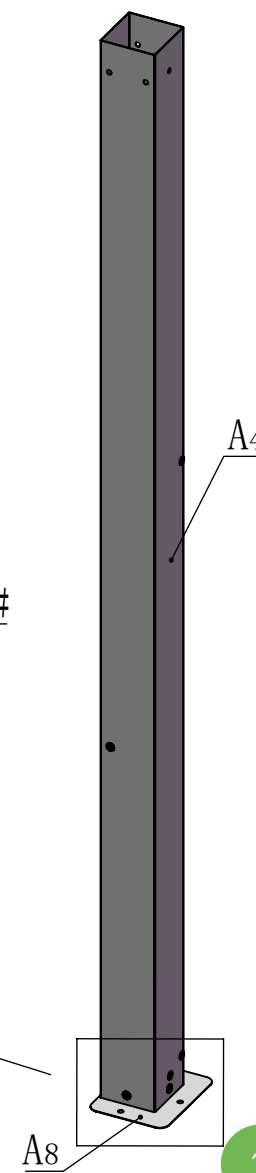
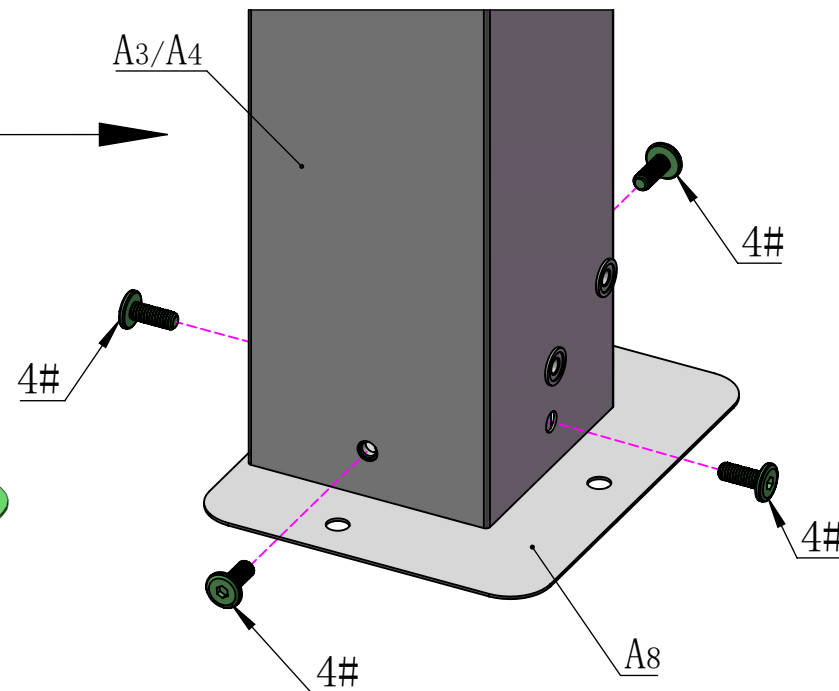
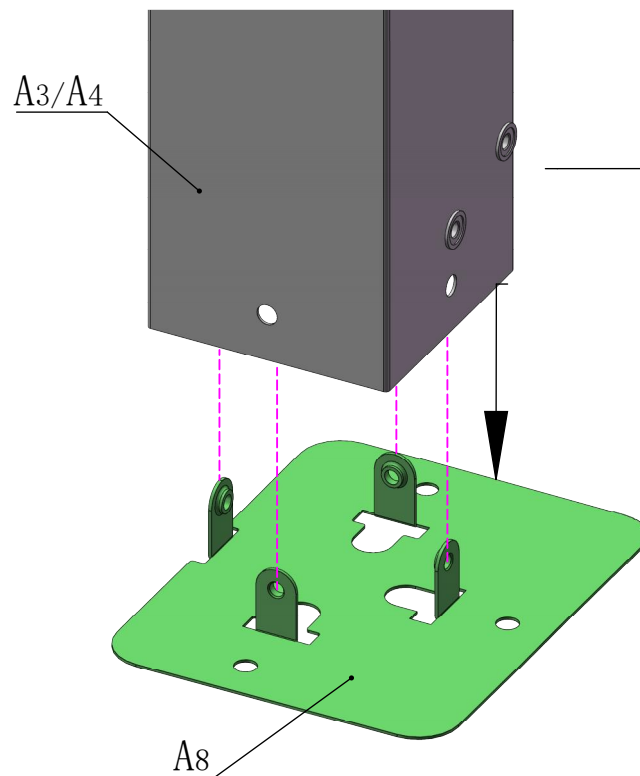
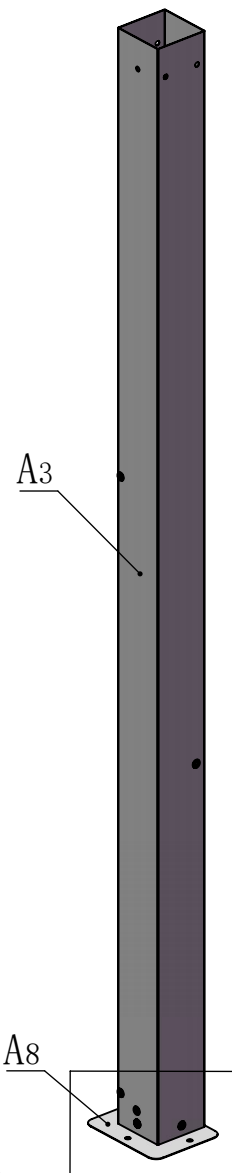

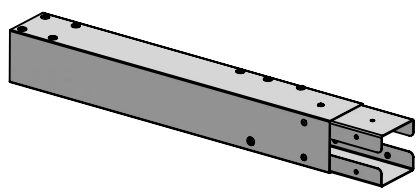

A5 1X

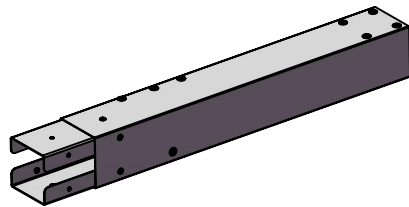

A6 1X

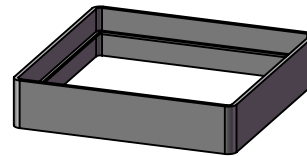

A9 2X



M6*16

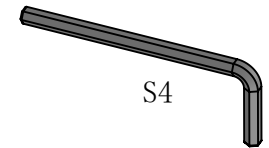

S4

16# 1X

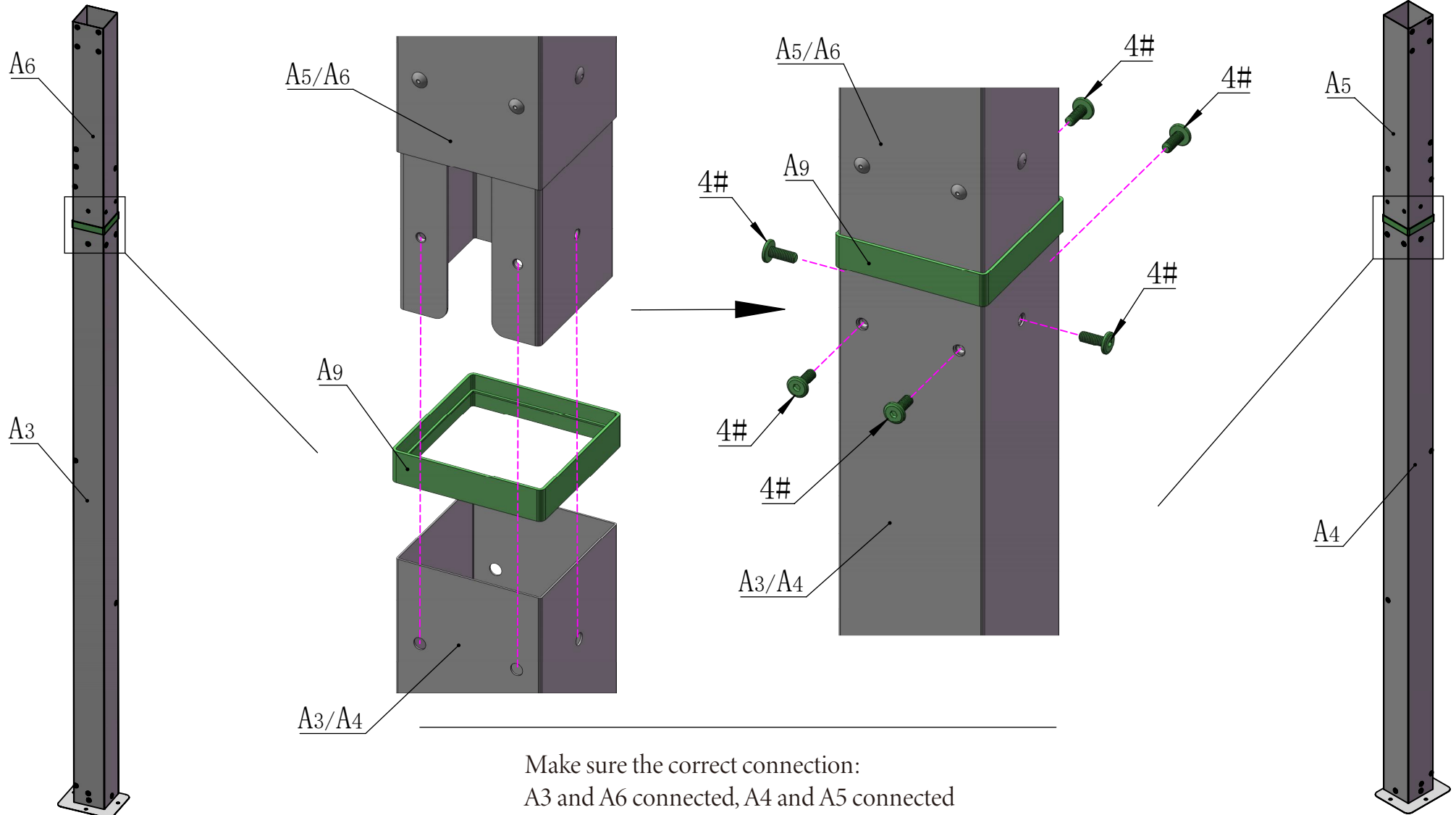

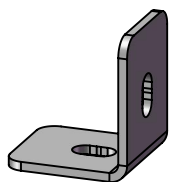

A10 4X

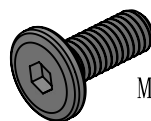

4# 4X

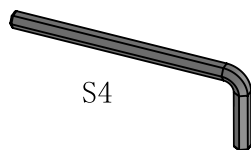

S4 16# 1X

The bracket #A10 is used to fix the post against the wall.
If you don't need it fixed, please retain for future use and skip this step.

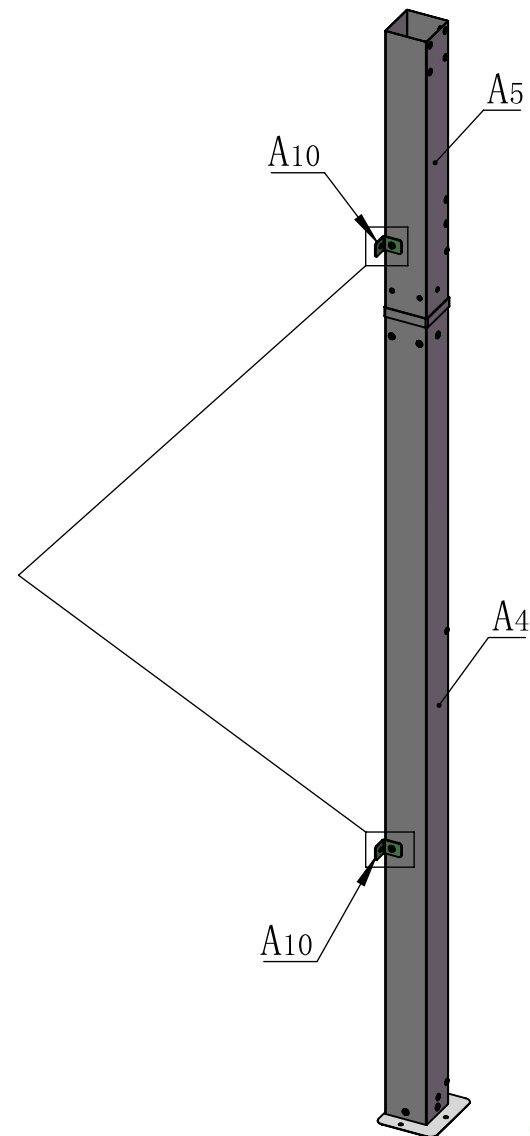
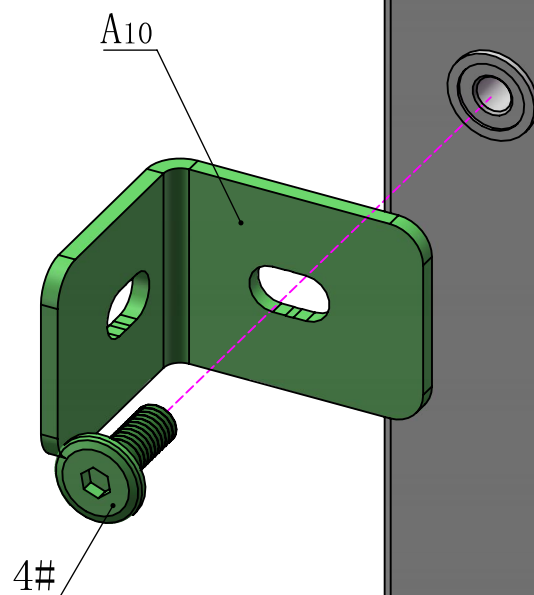
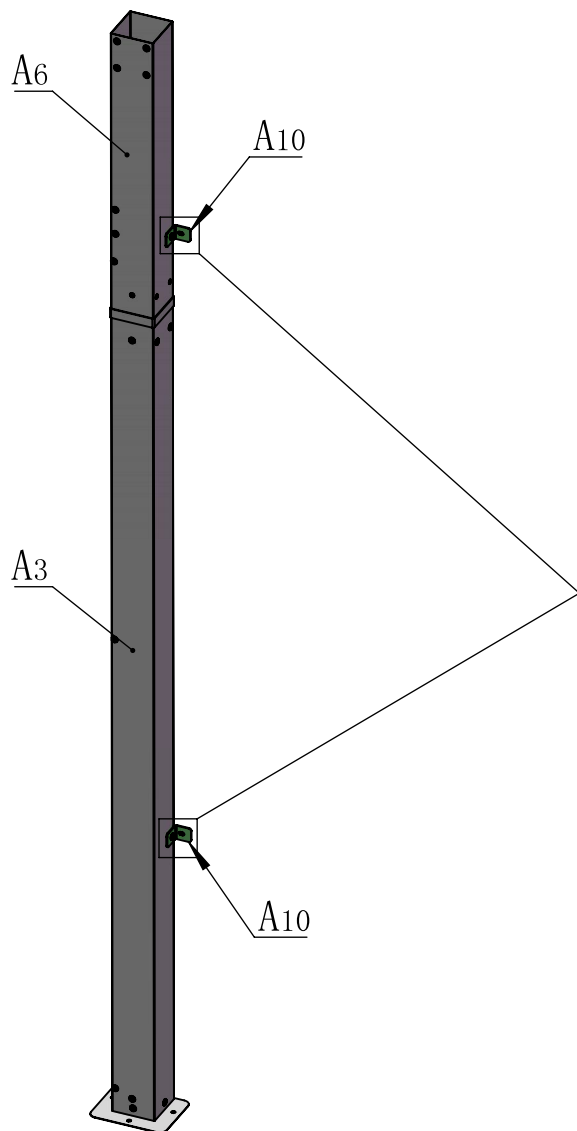

Front Beam Assembly

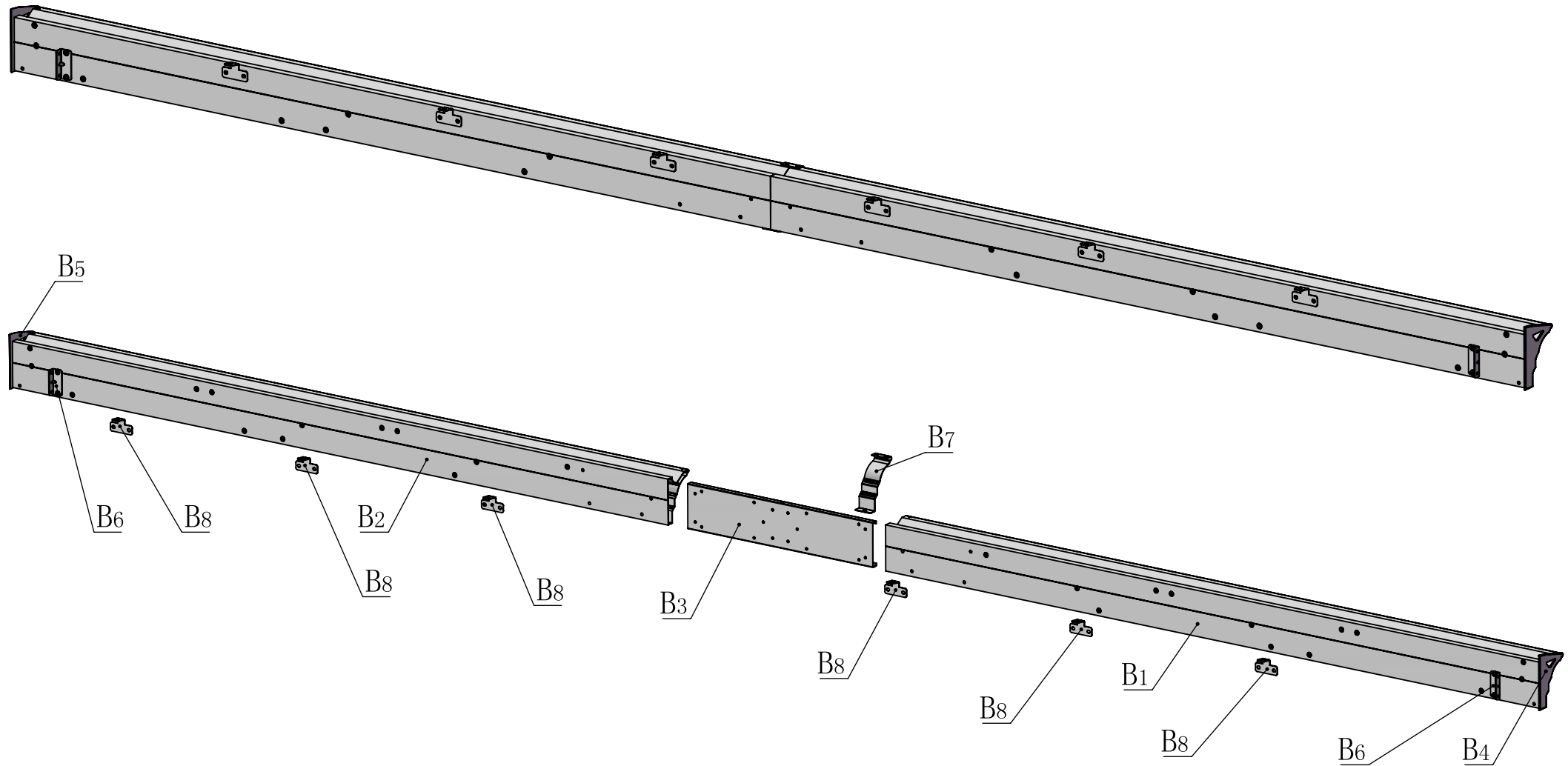

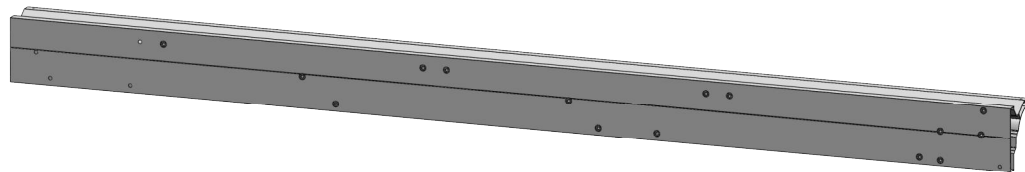

B1 1X

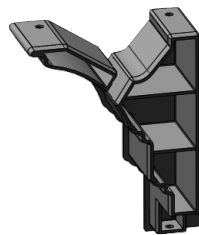

B4 1X

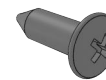

ST4. 8*13

1# 2X

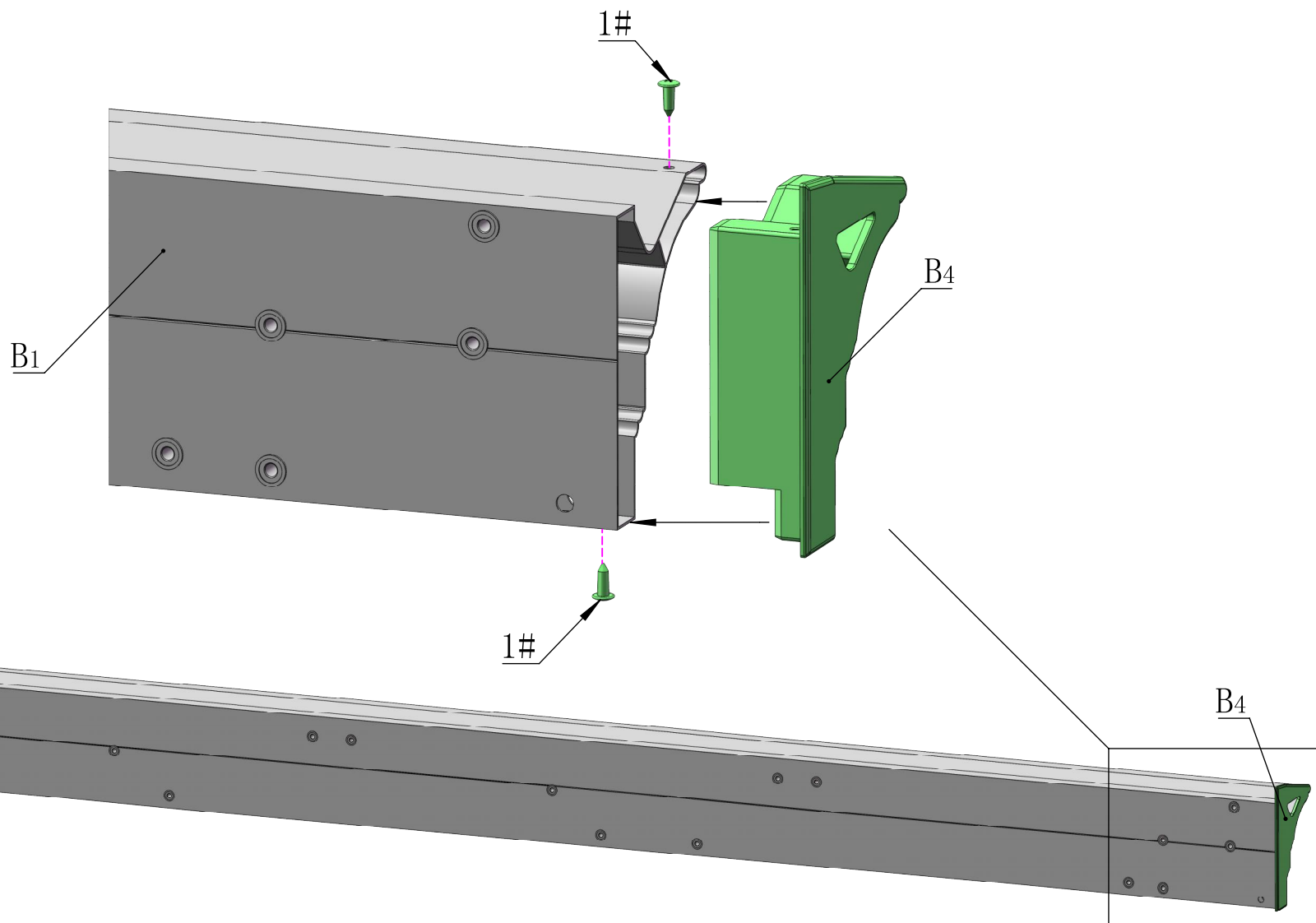

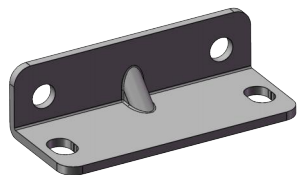

B6 1X

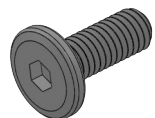

M6*16

4# 2X

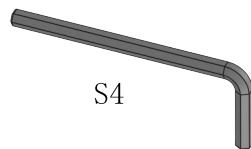

S4

16# 1X

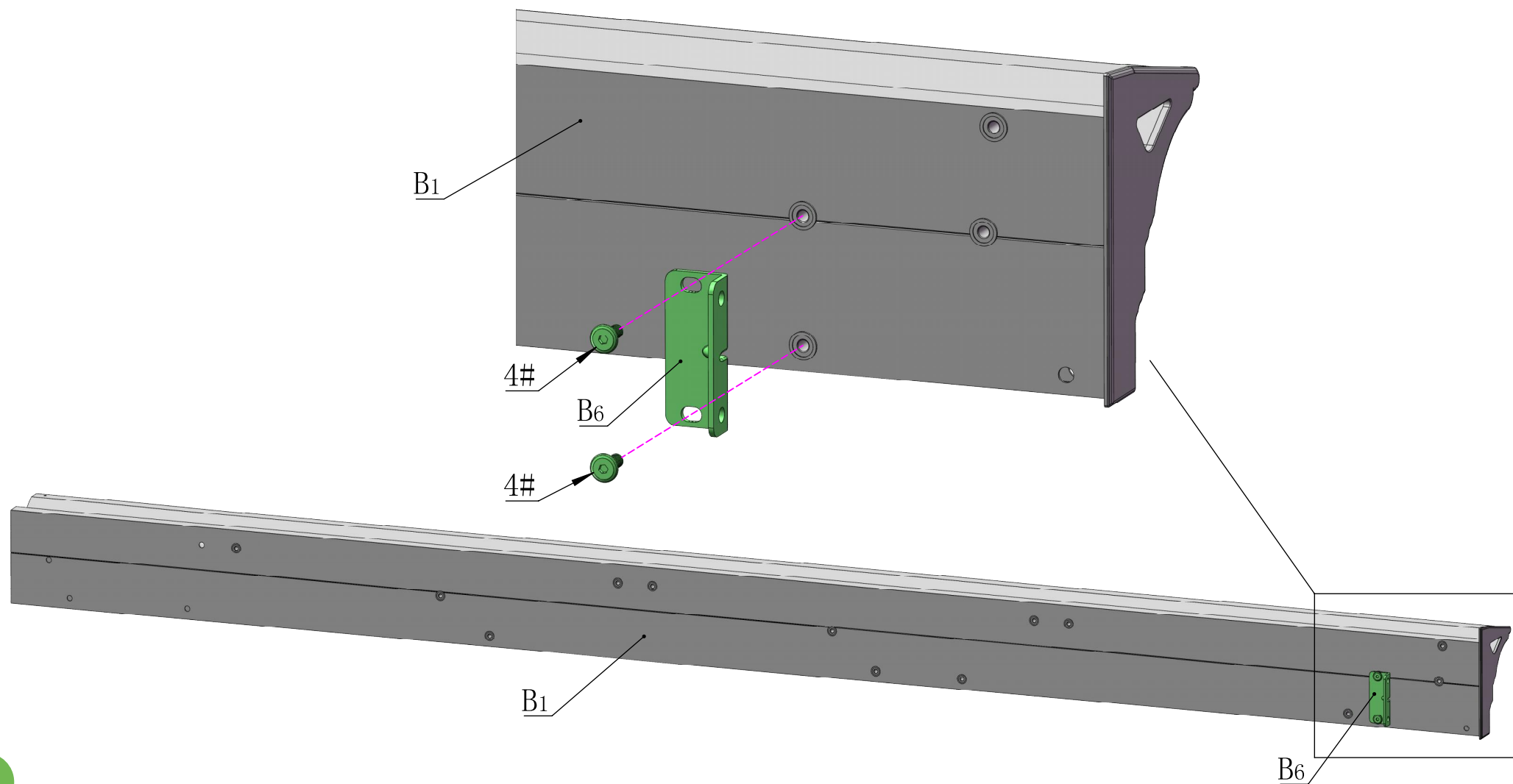

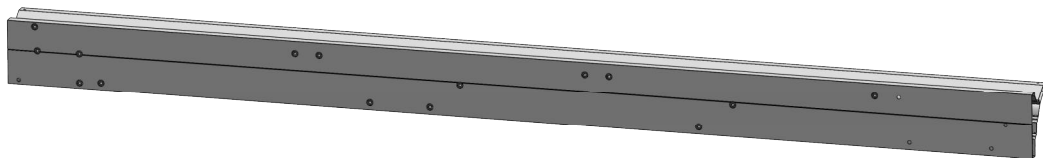

B2 1X

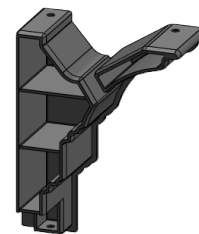

B5 1X



ST4. 8*13

1# 2X

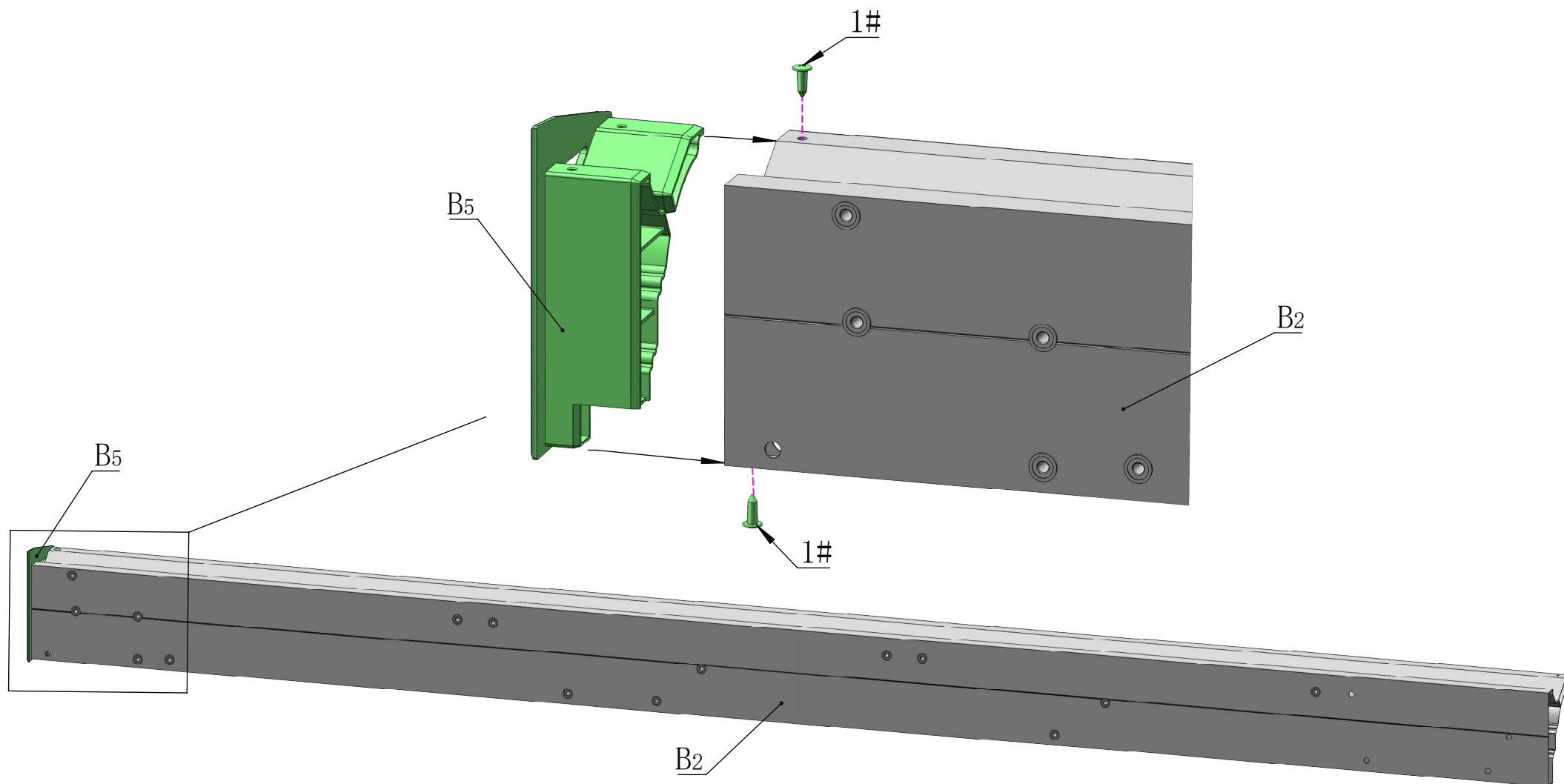

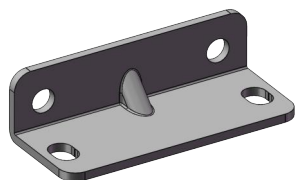

B6 1X

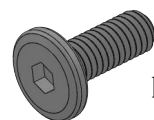

M6*16

4# 2X

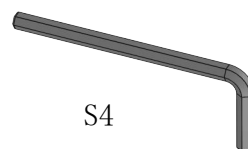

S4

16# 1X

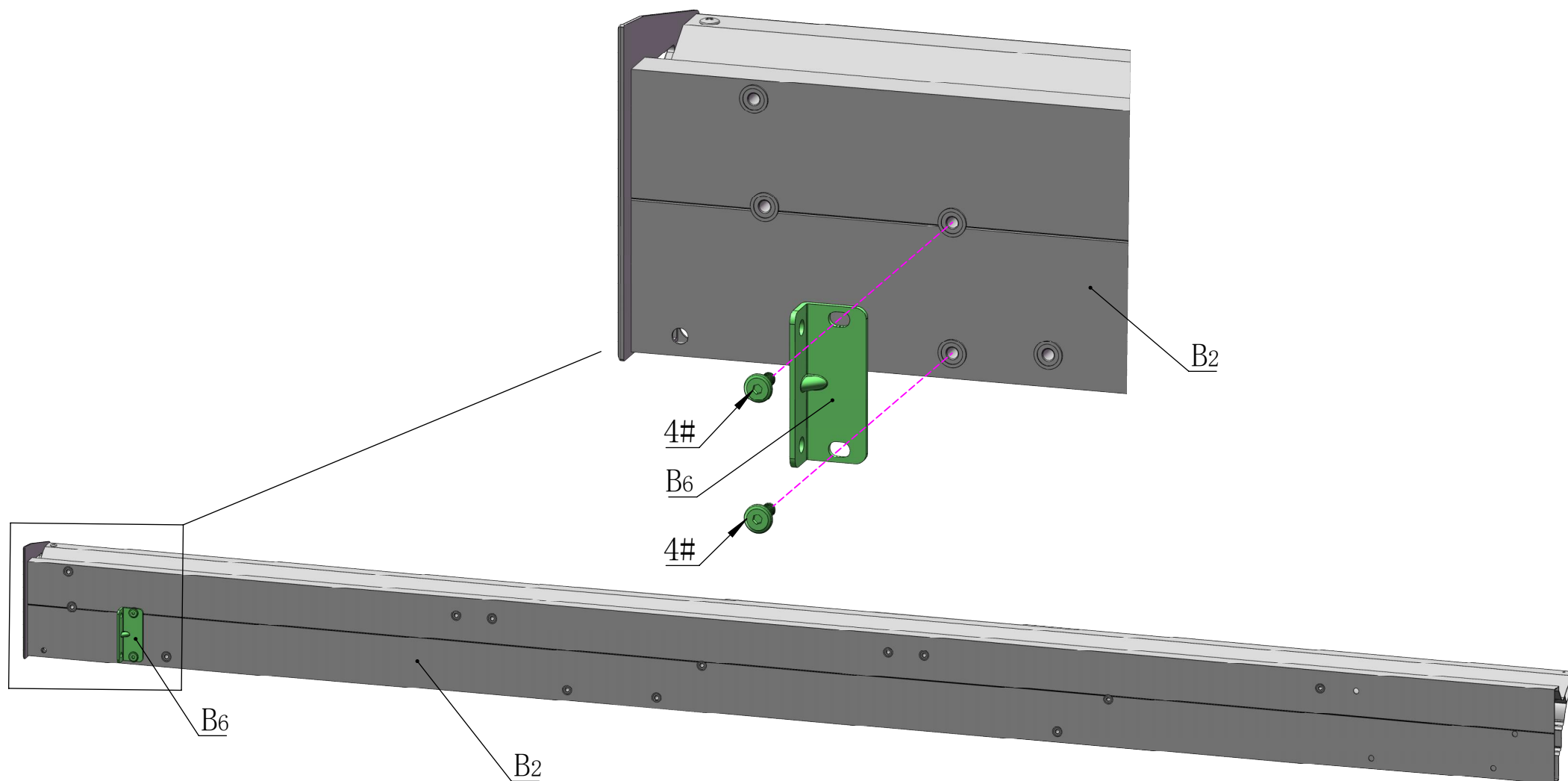

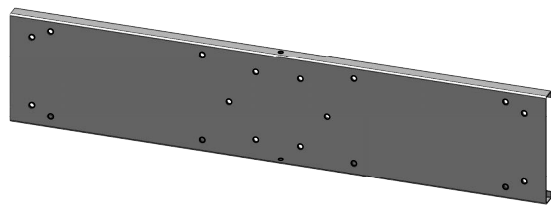

B3 1X

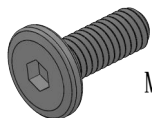

M6*16

4# 4X

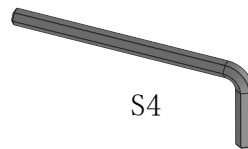

S4

16# 1X

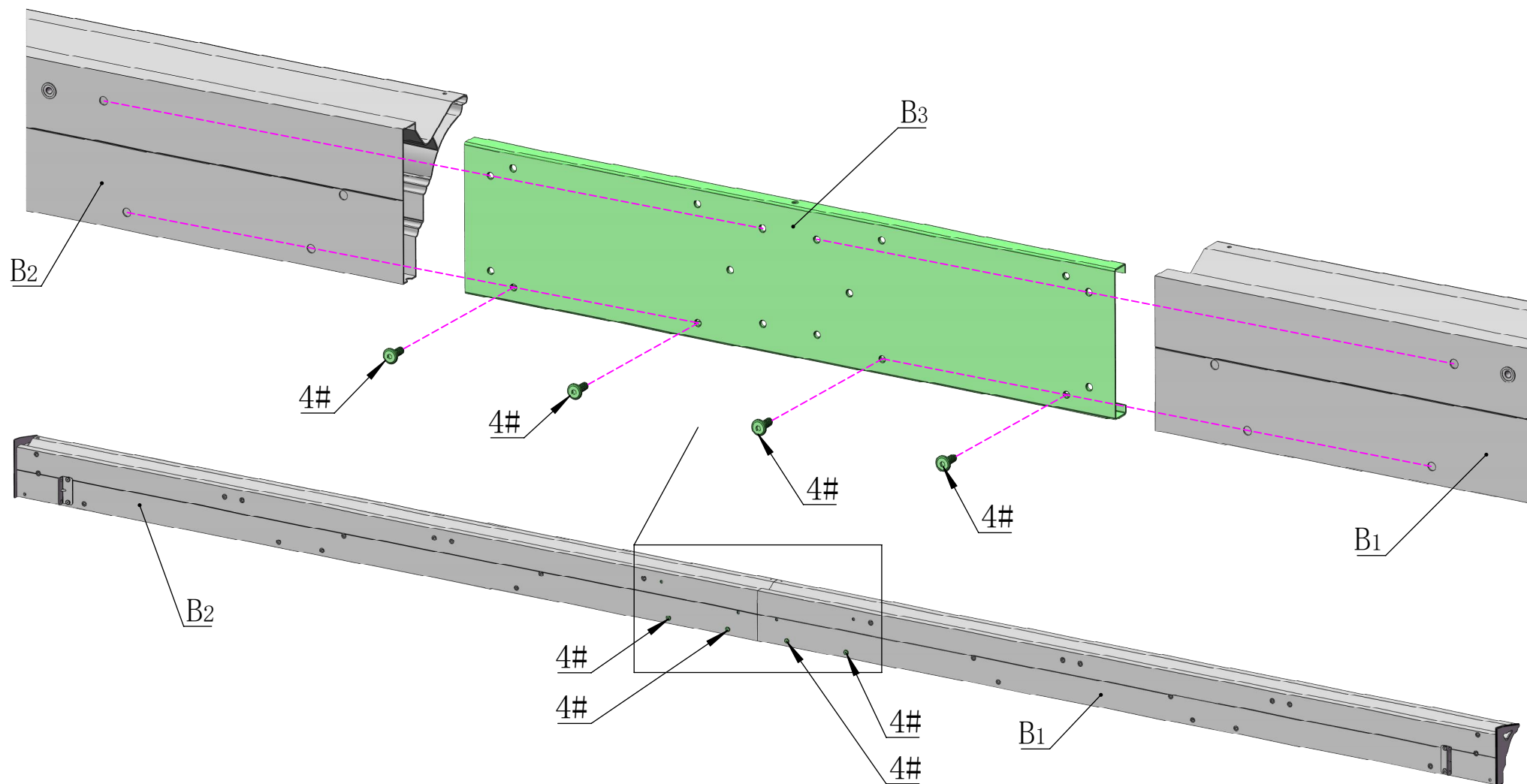

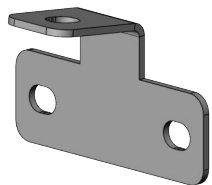

B8

6X

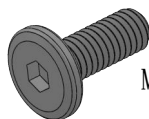

M6*16

4#

12X

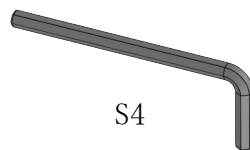

S4

16#

1X

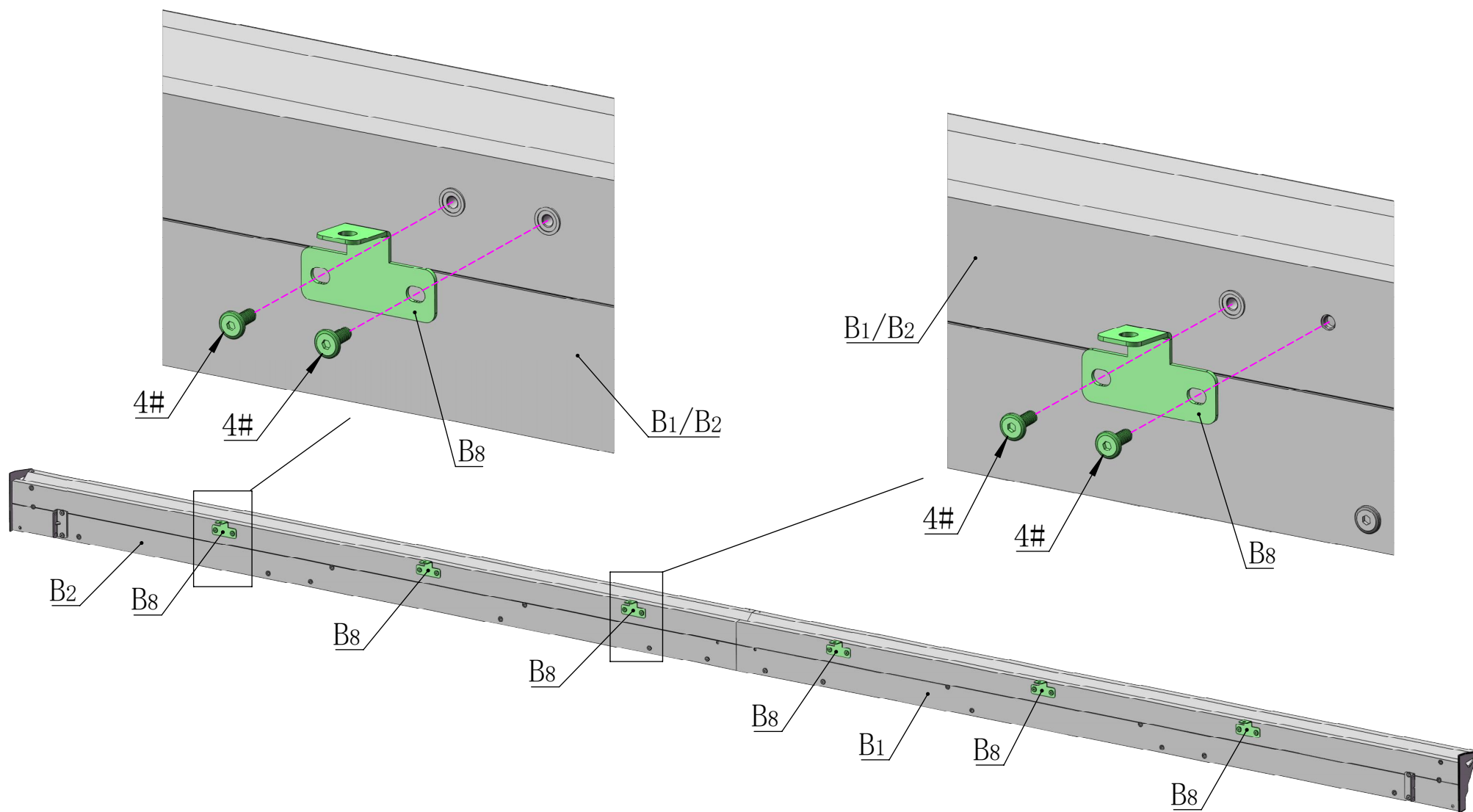

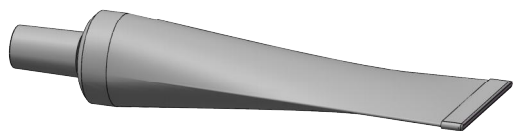

15# 1X

Use silicone sealant (part #15) to affix the gap between the two beams

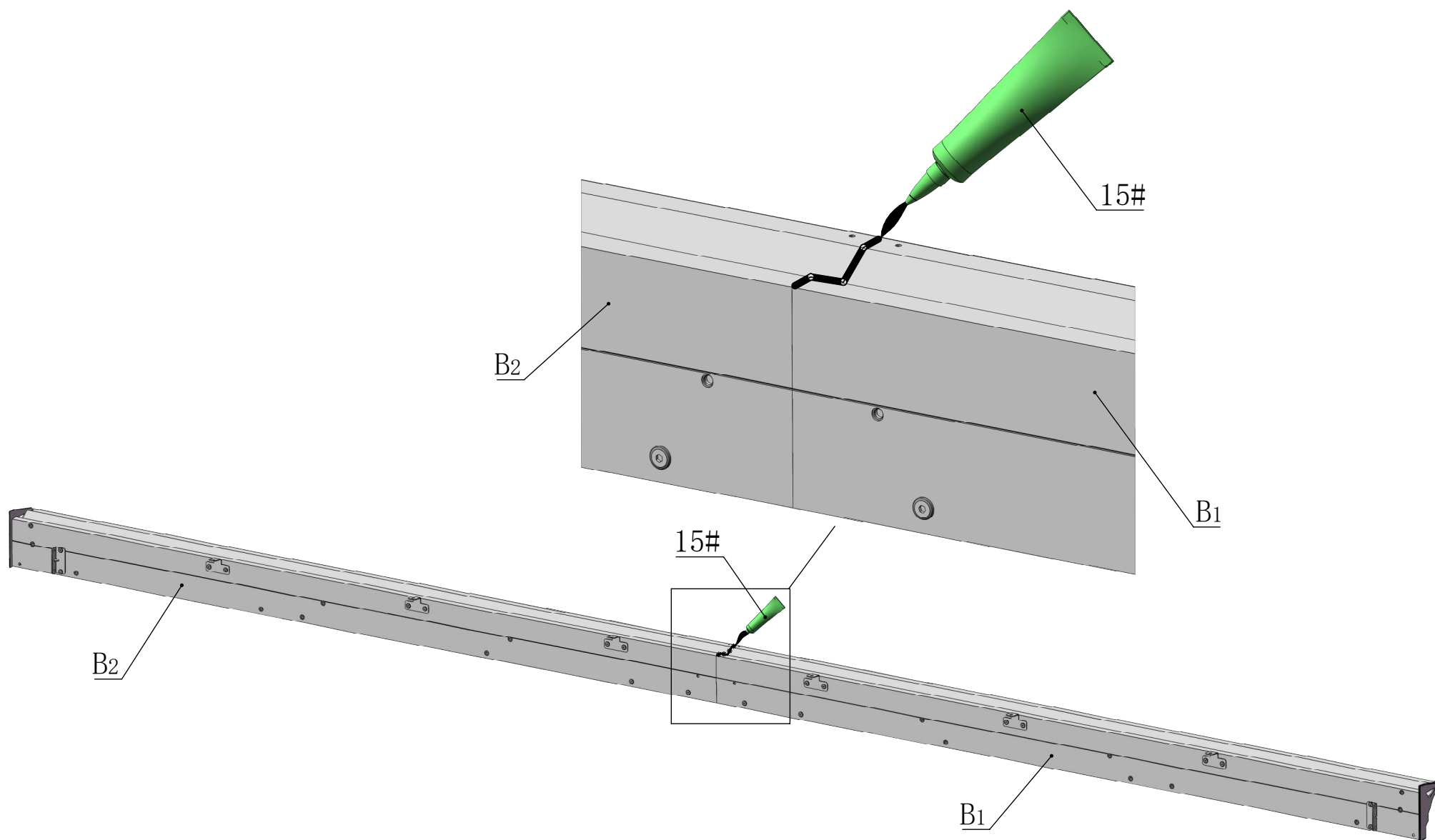

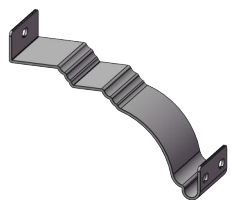

B7 1X



ST4.8*13

1# 2X



M5*12

2# 1X

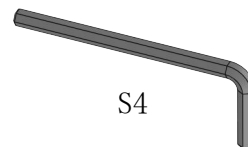

S4

16# 1X

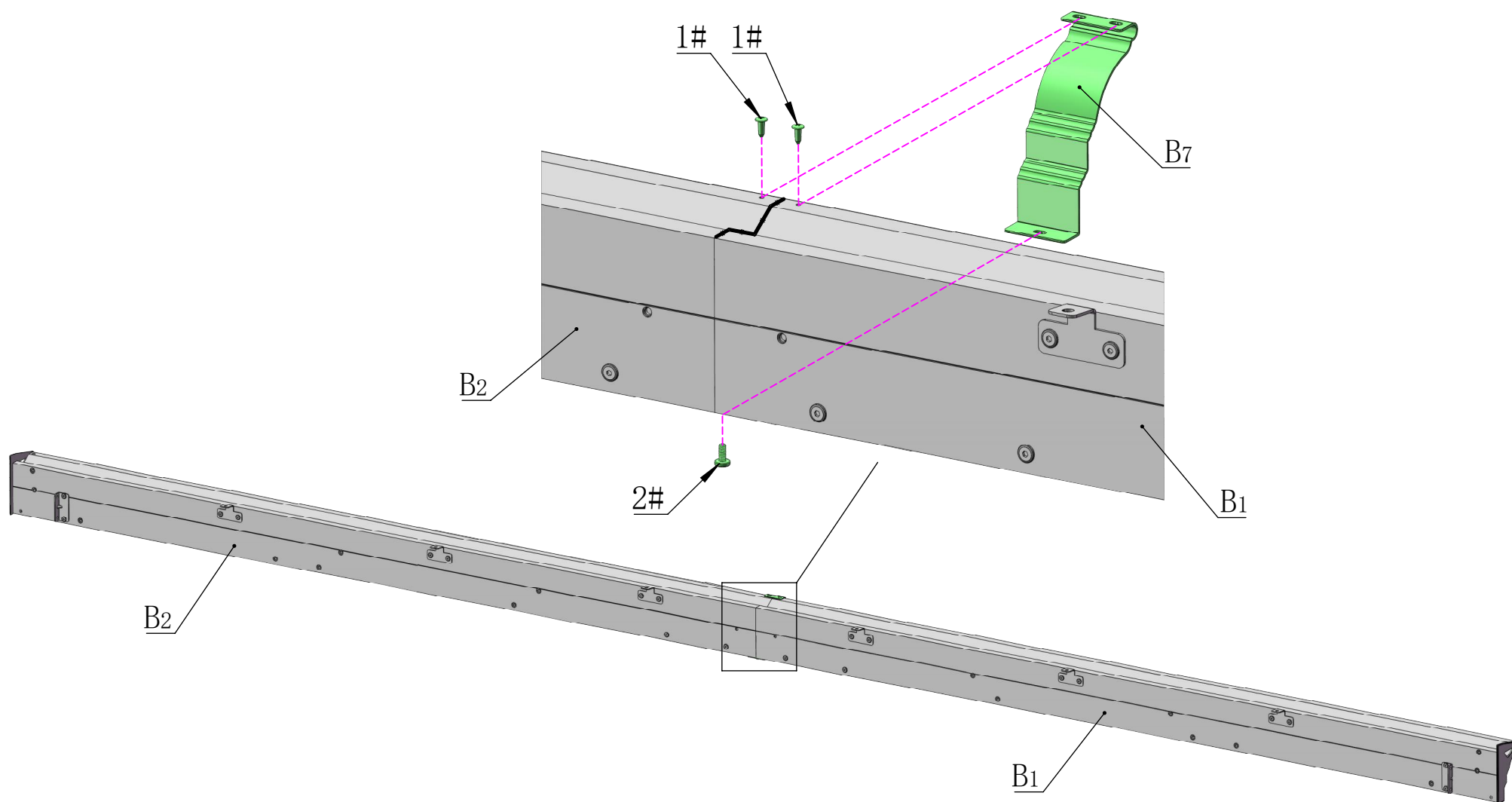

Side Beam Assembly

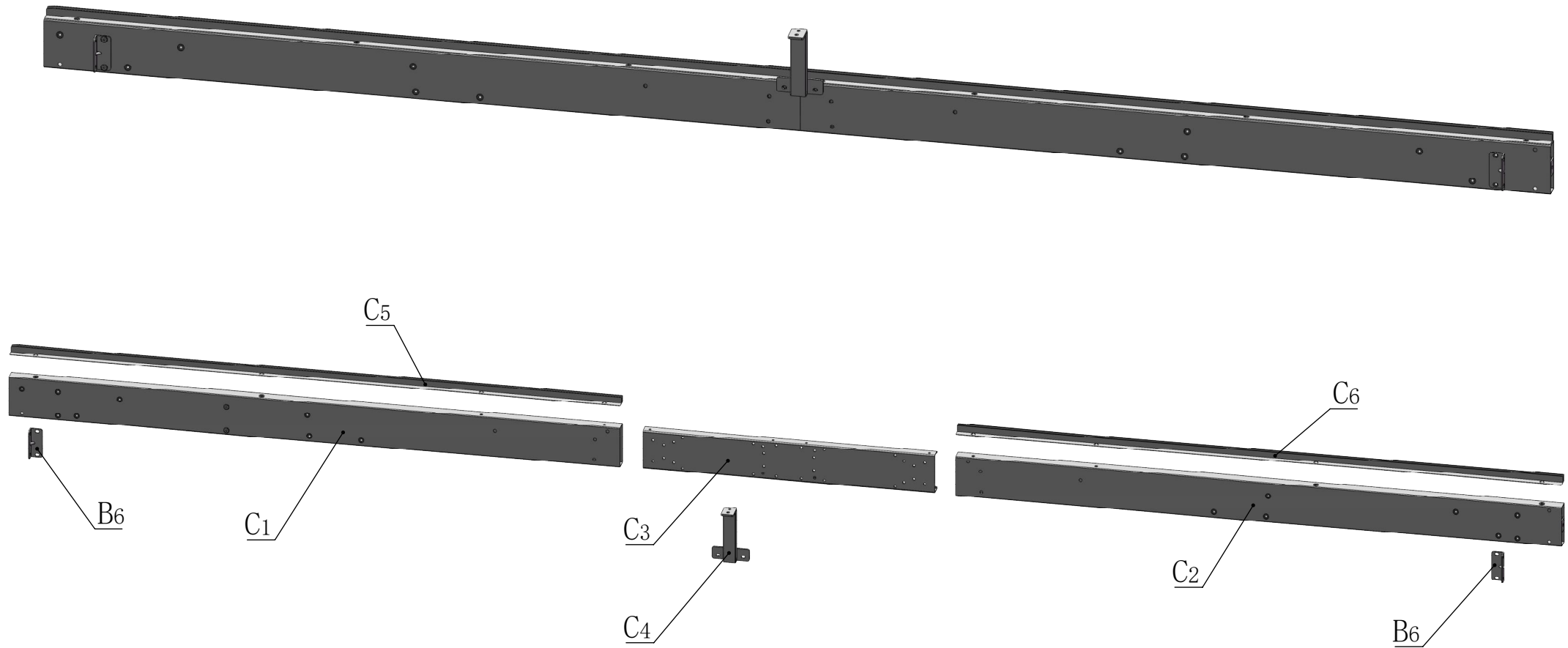

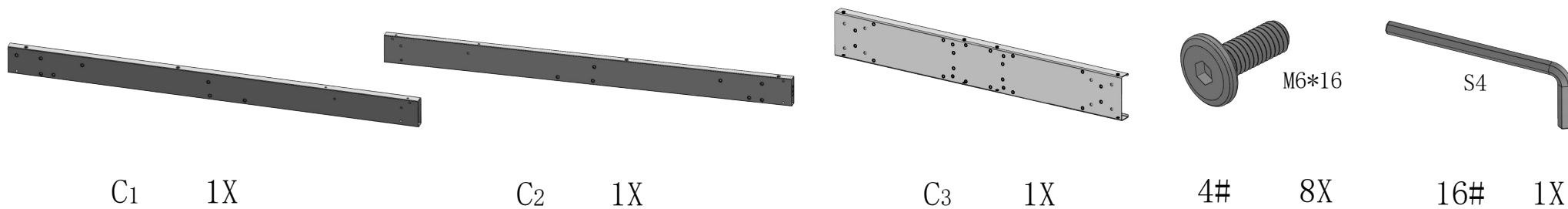

Attention: If you want to assemble based on **Model 2 (left side door)**, only the 2 screws (#4) at the center of the original left side beam (C1/C2) need to be installed, not the 2 screws (#4) at both ends of C3. Please see the next page.

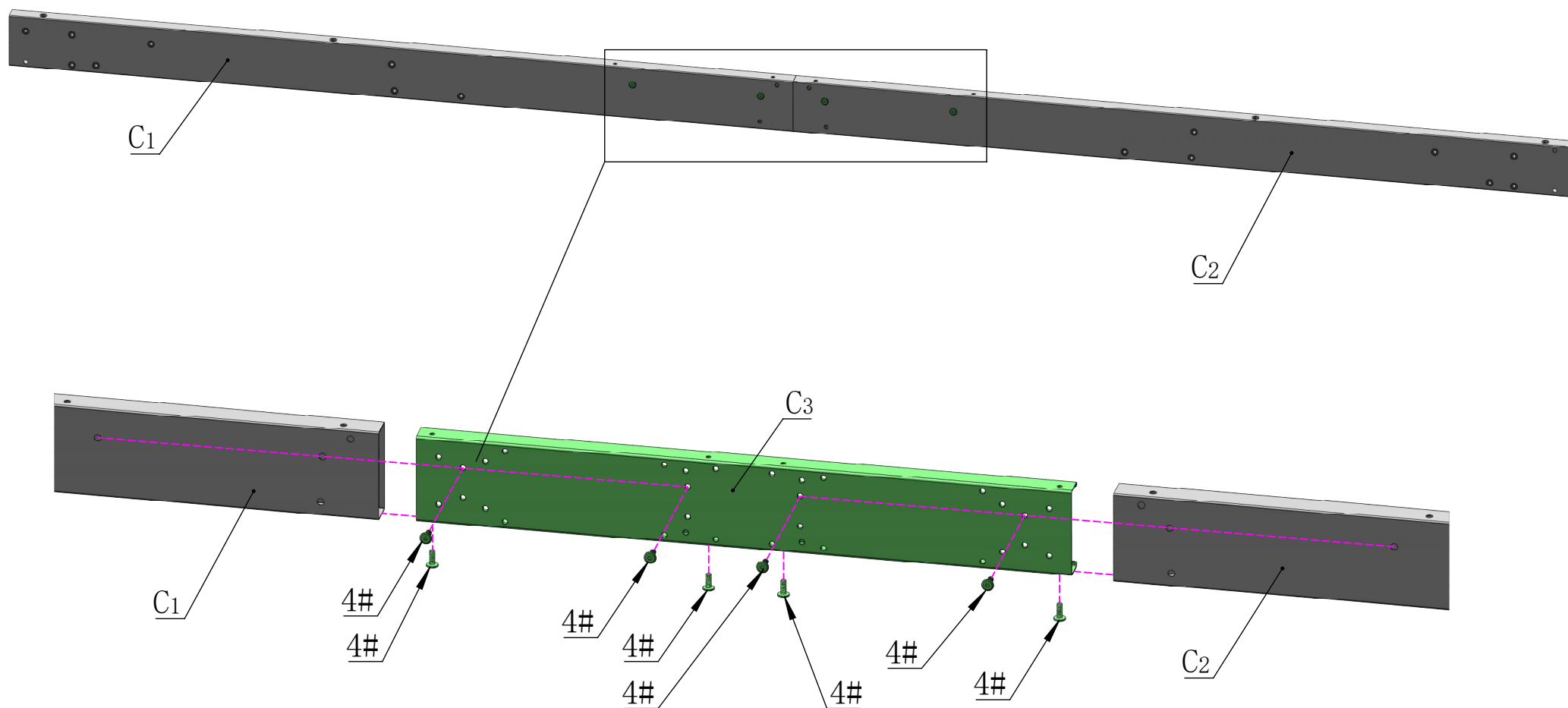

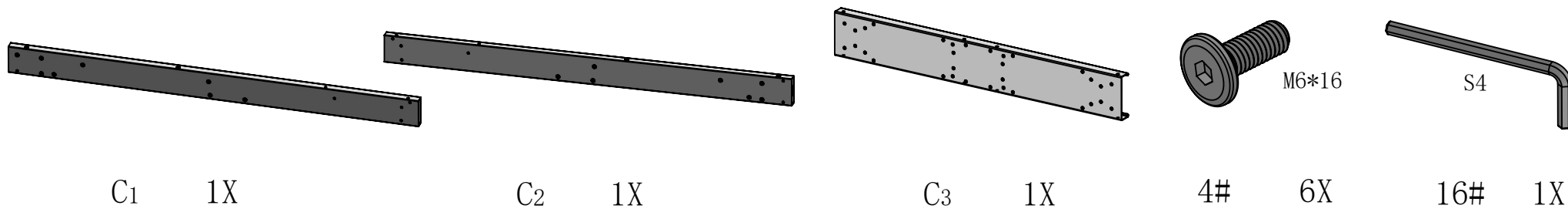

MODEL2

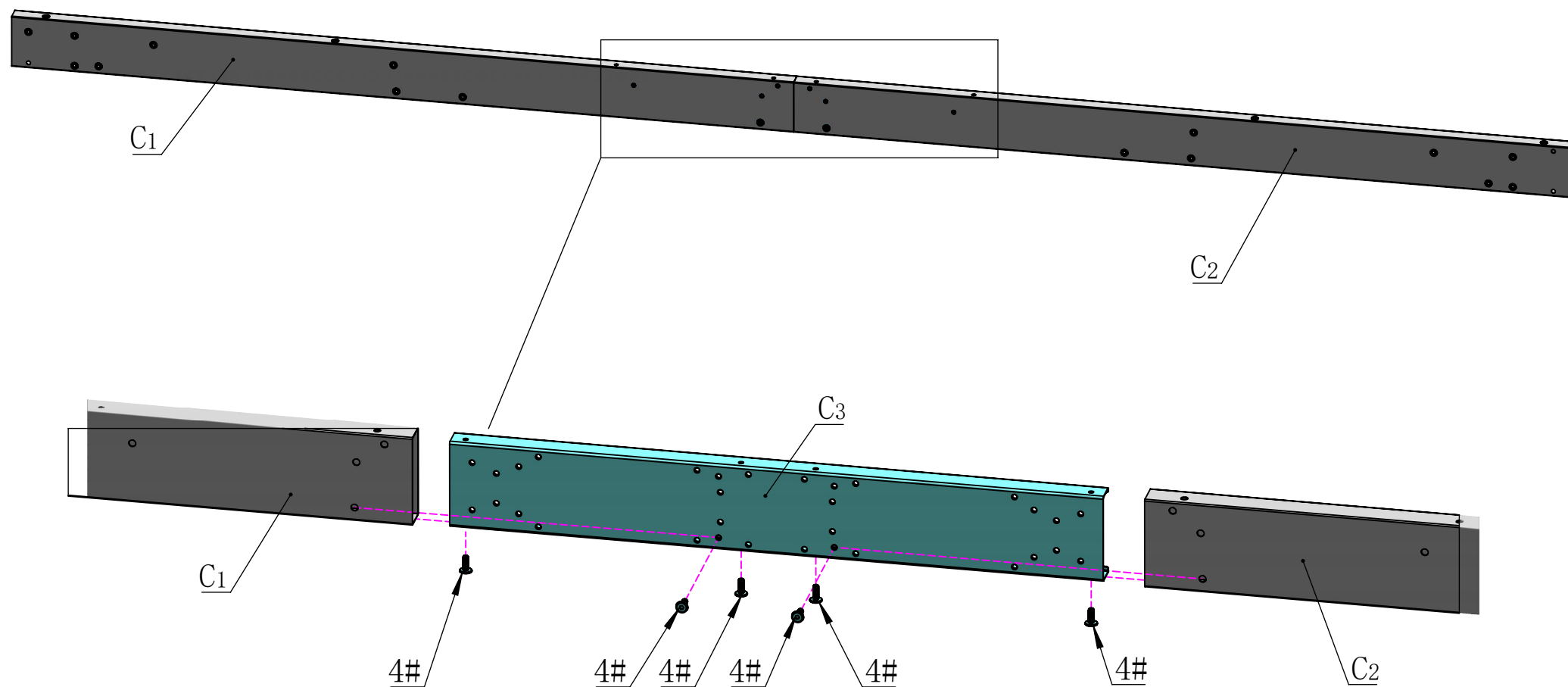



C5 1X



C6 1X

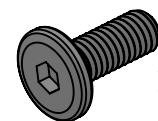

4# 8X

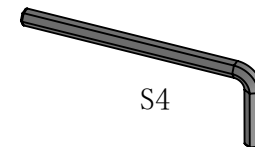

16# 1X

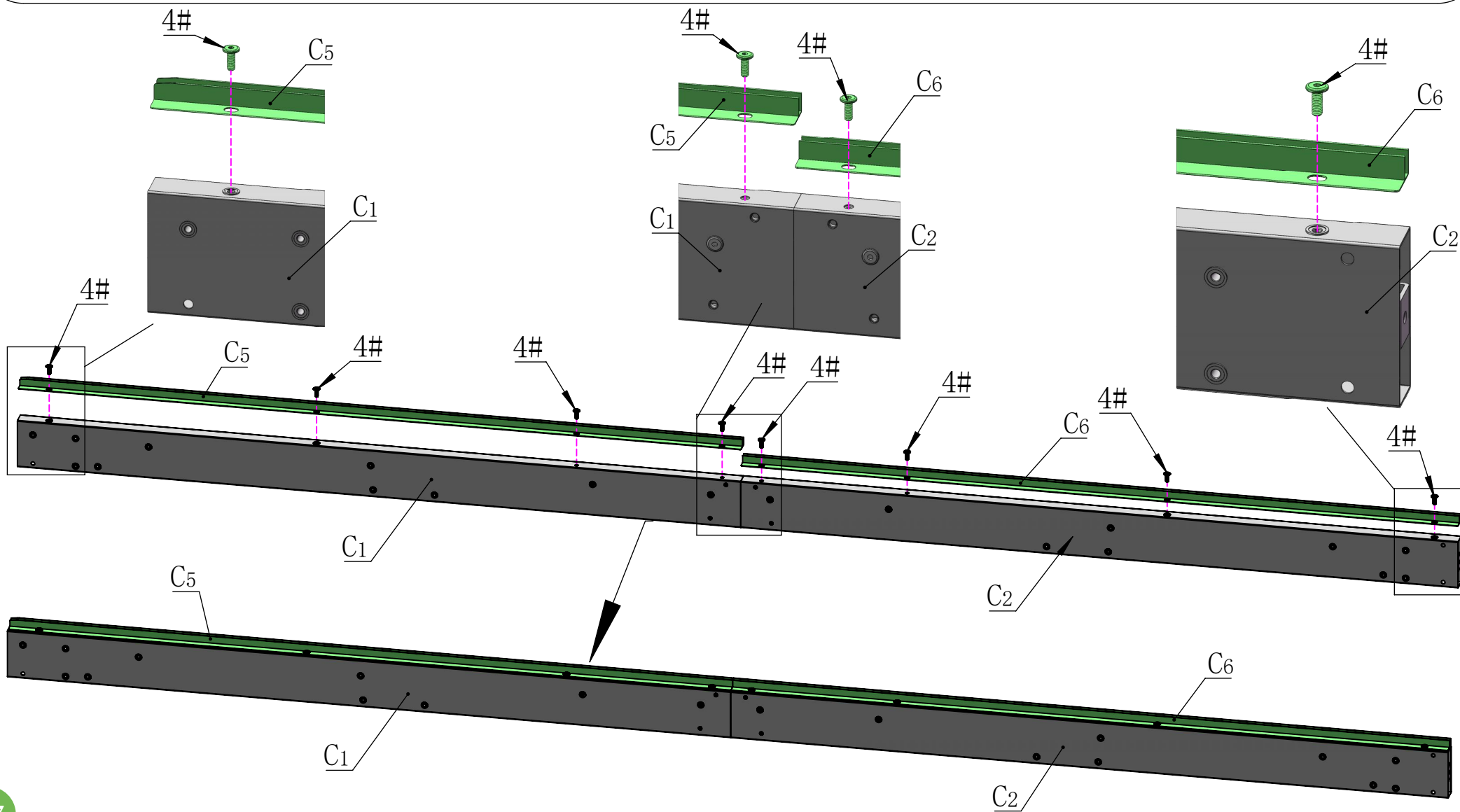

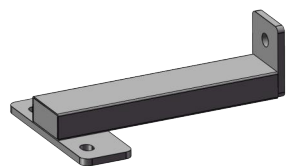

C4

1X

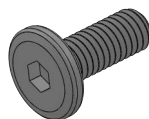

M6*16

4#

2X

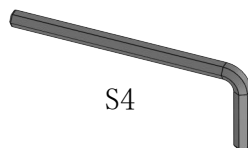

S4

16#

1X

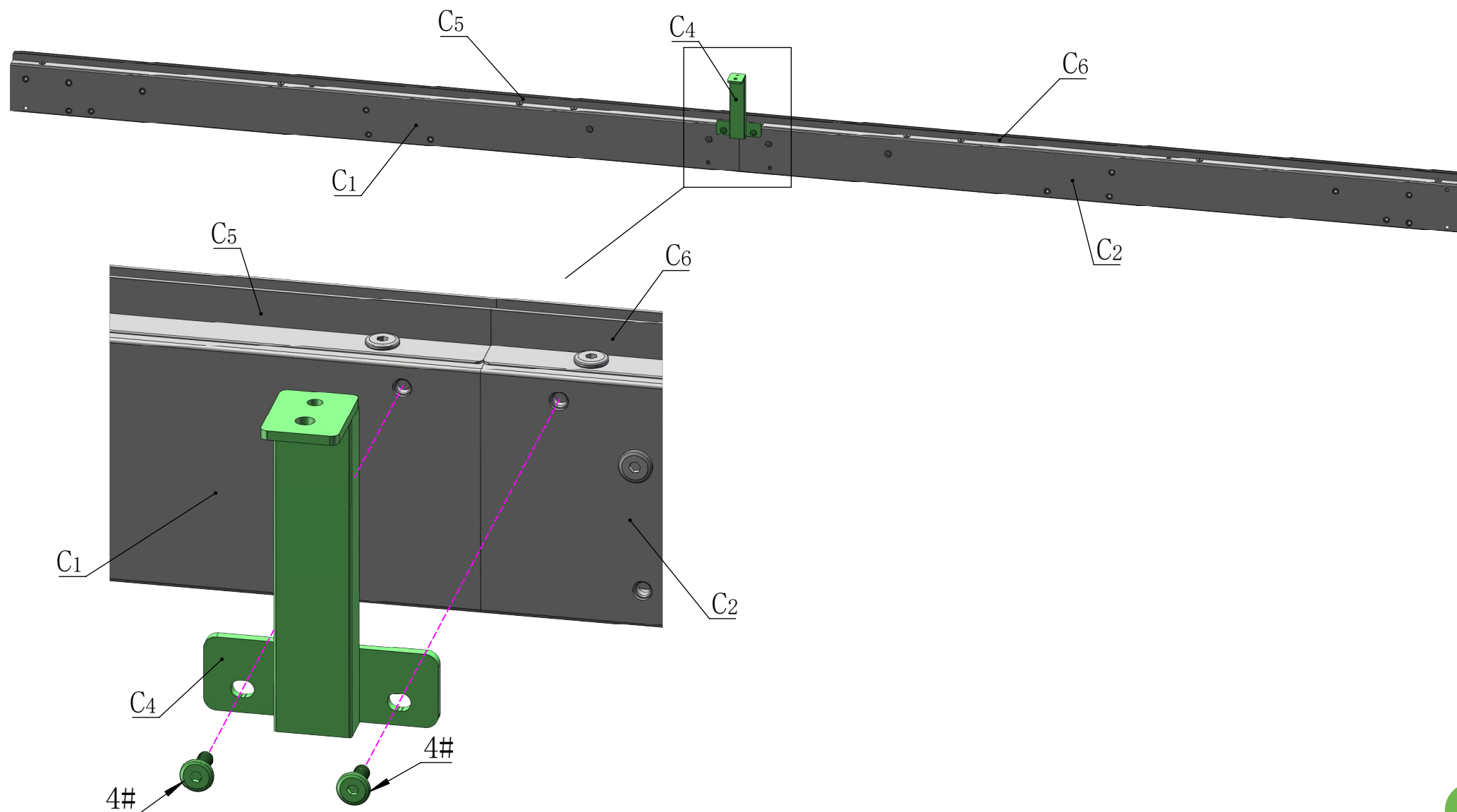

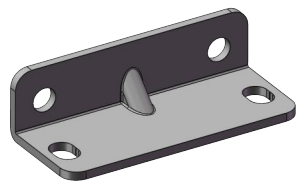

B6 2X

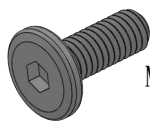

M6*16

4# 4X

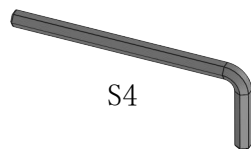

S4

16# 1X

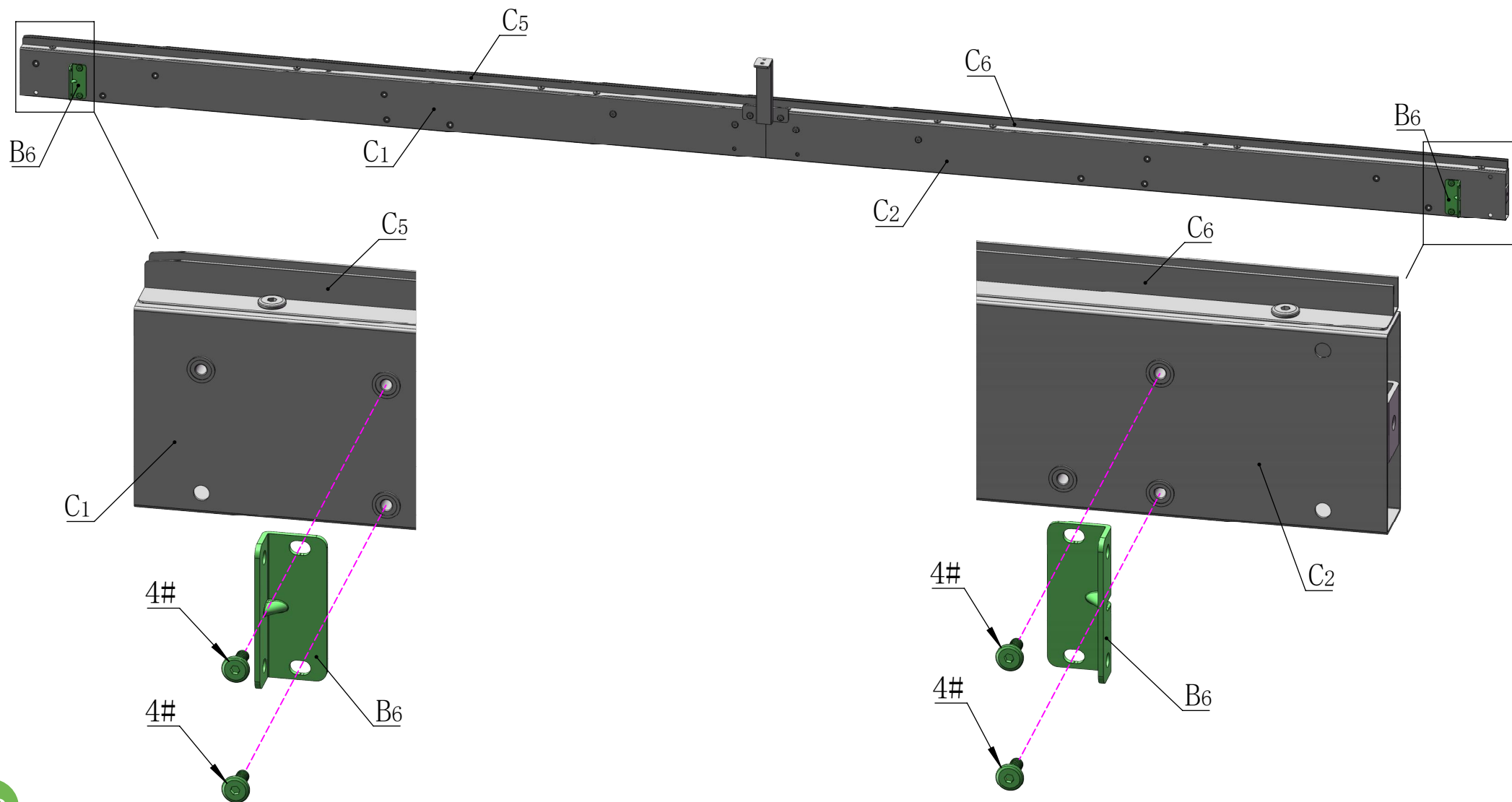

Side Beam Assembly

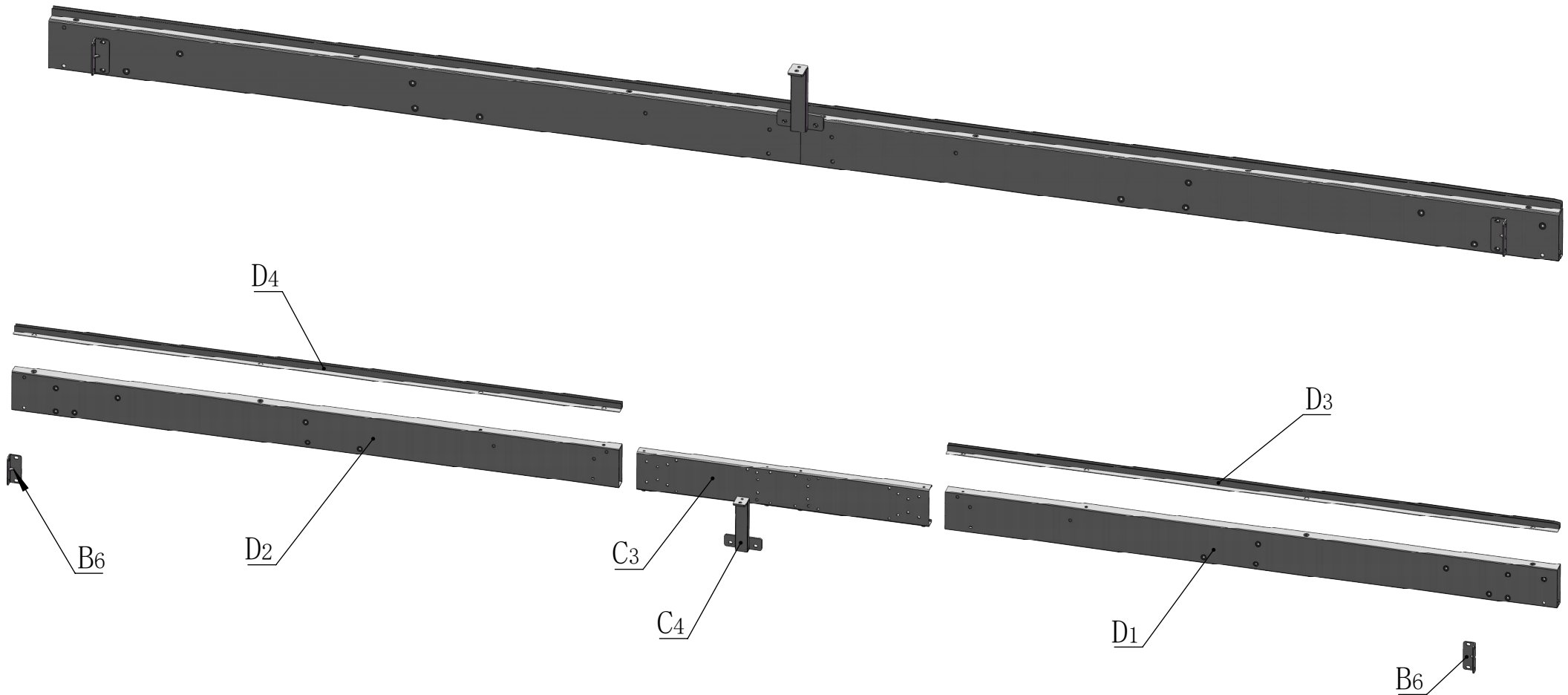

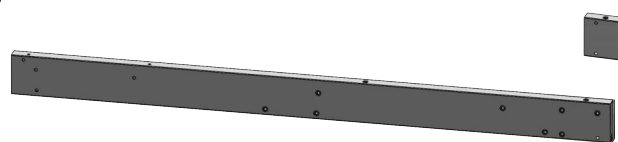

D1 1X

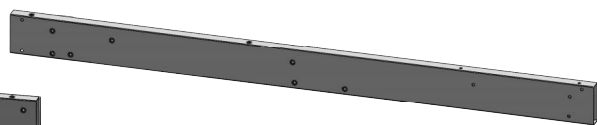

D2 1X

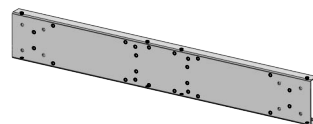

C3 1X

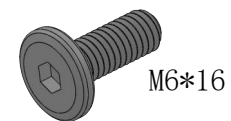

4# 6X

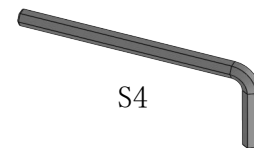

16# 1X

Attention: If you want to assemble based on **Model 2 (left side door)**, in addition to the two screws (#4) in the center of the original right side beam (D1/D2), the two screws (#4) at both ends of C3 also need to be installed. Please see the next page.

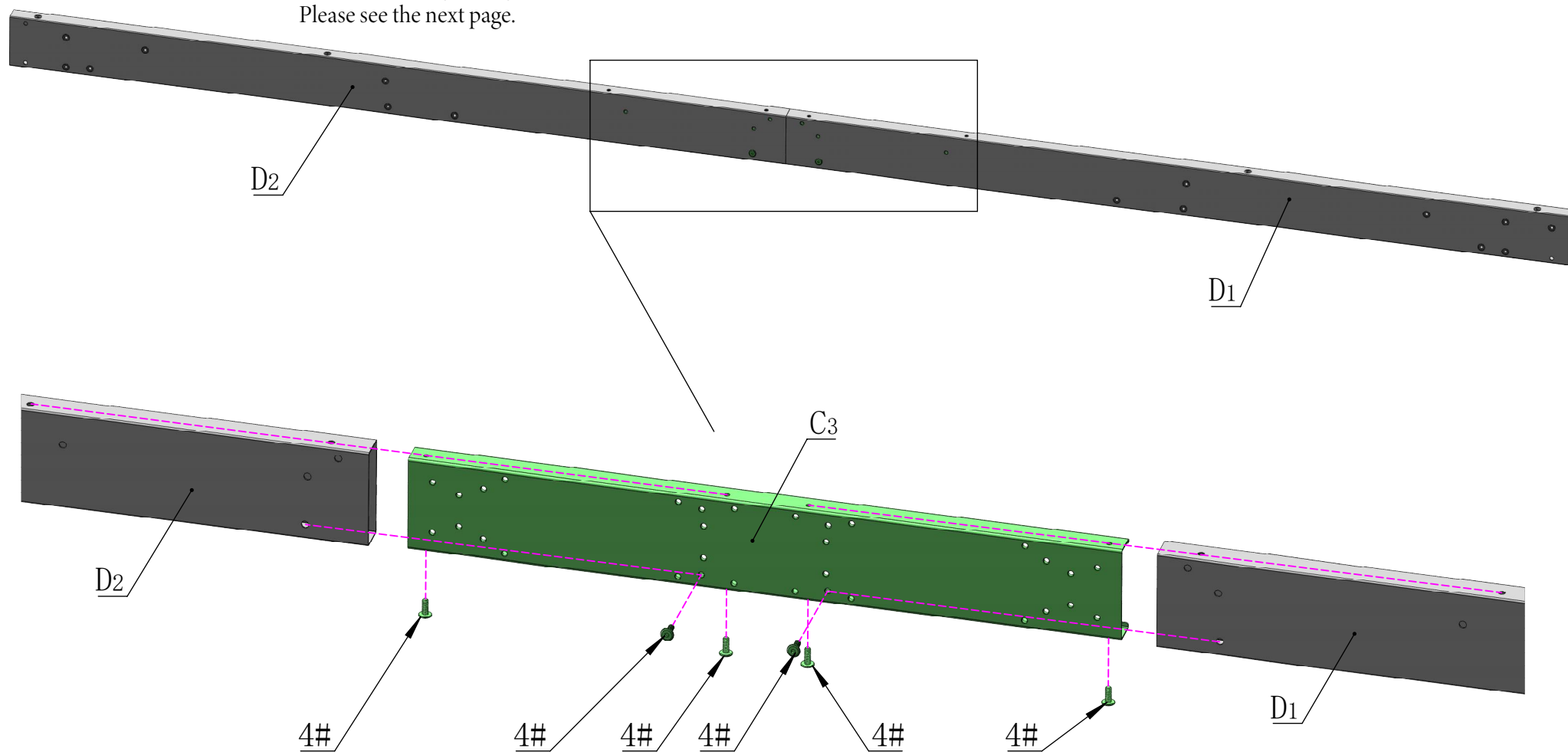

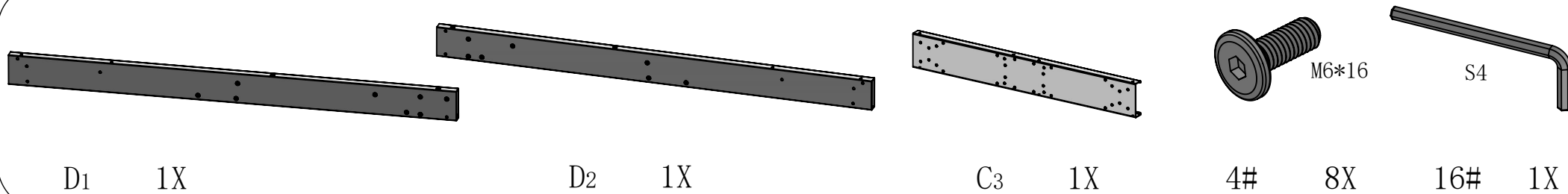

MODEL2

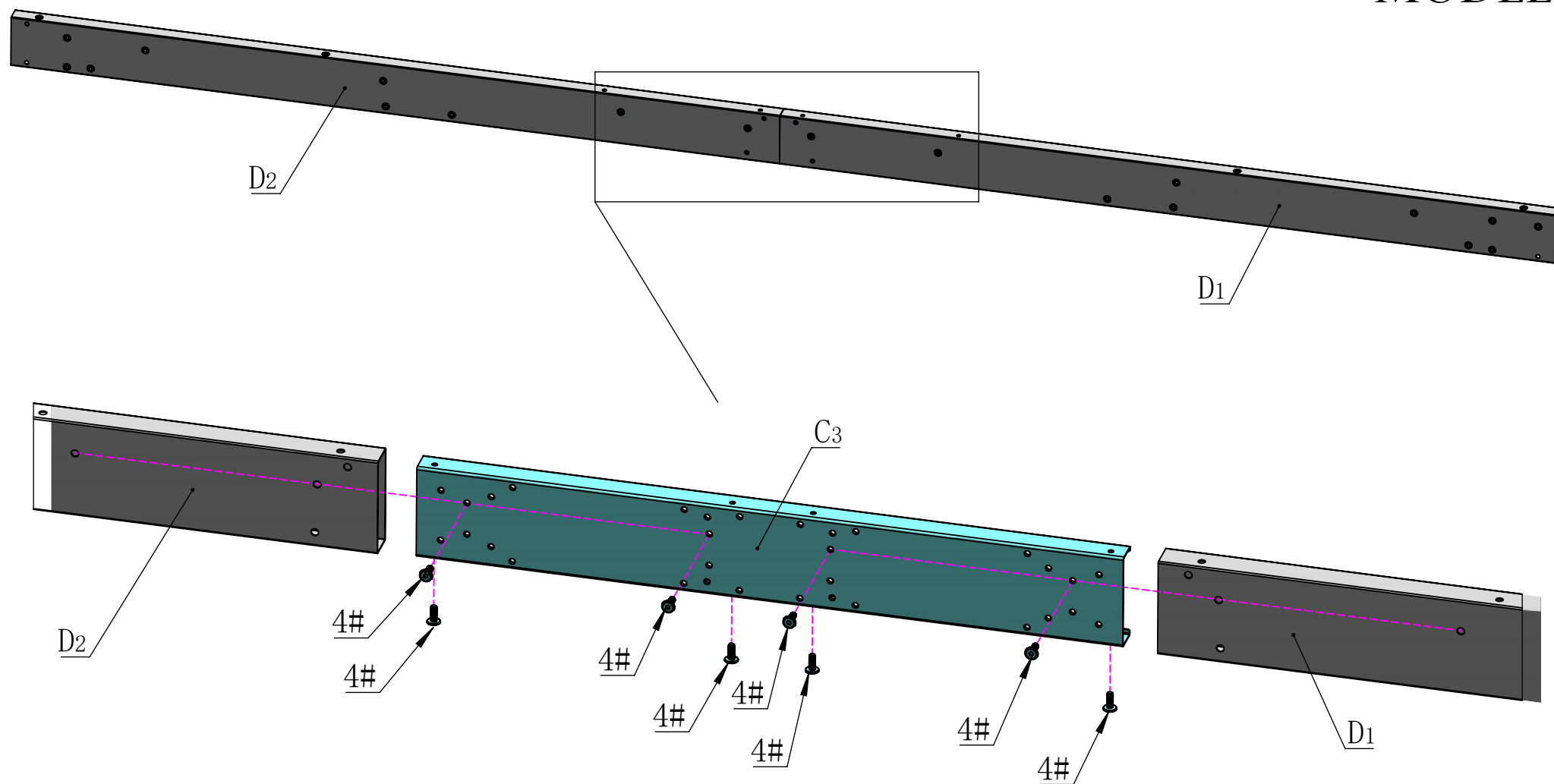

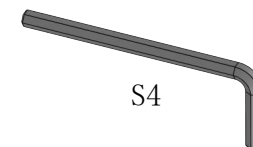

D3 1X

D4 1X

4# 8X

16# 1X

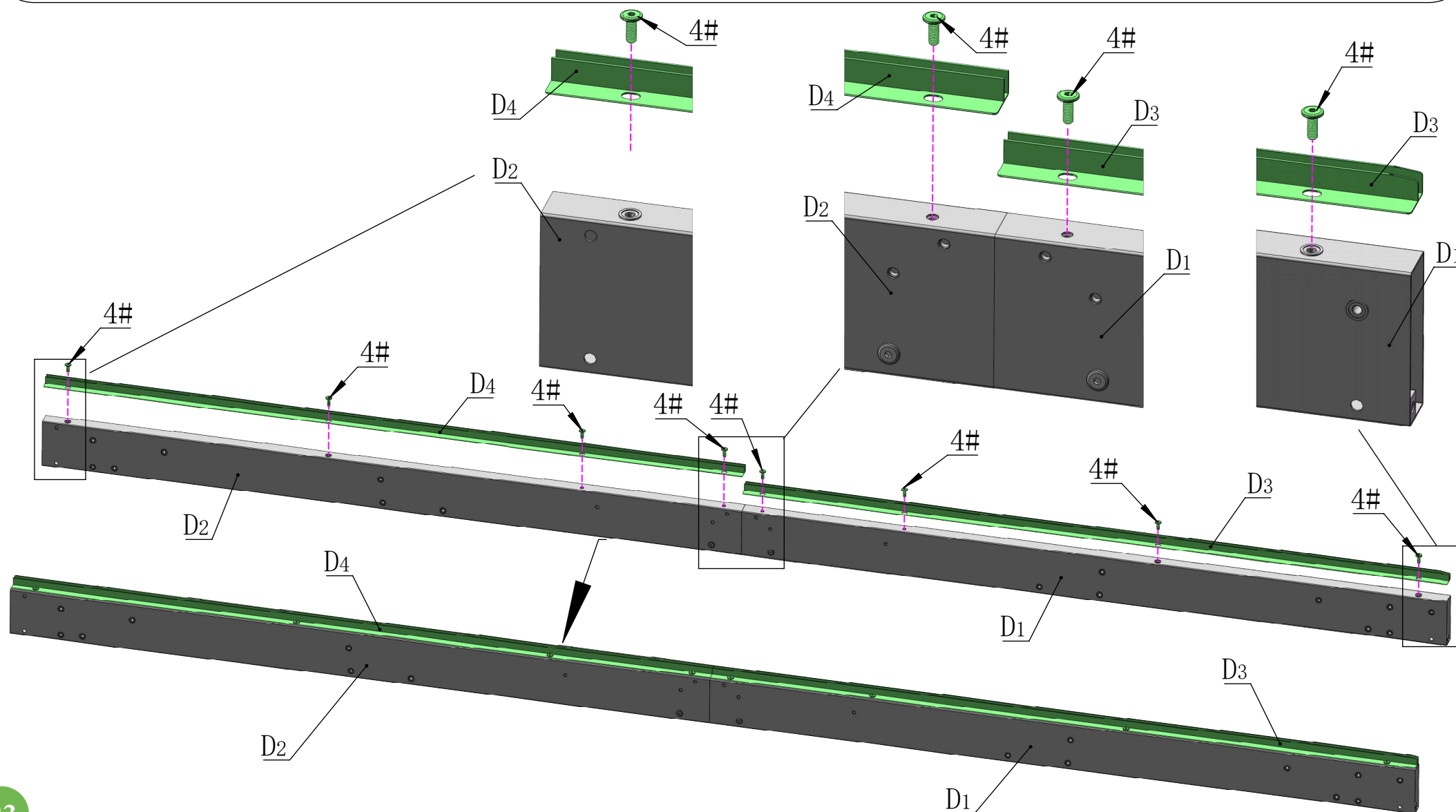

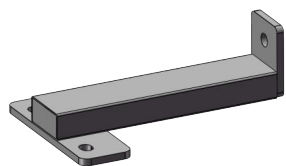

C4 1X

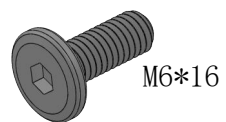

M6*16
4# 2X

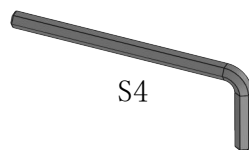

S4
16# 1X

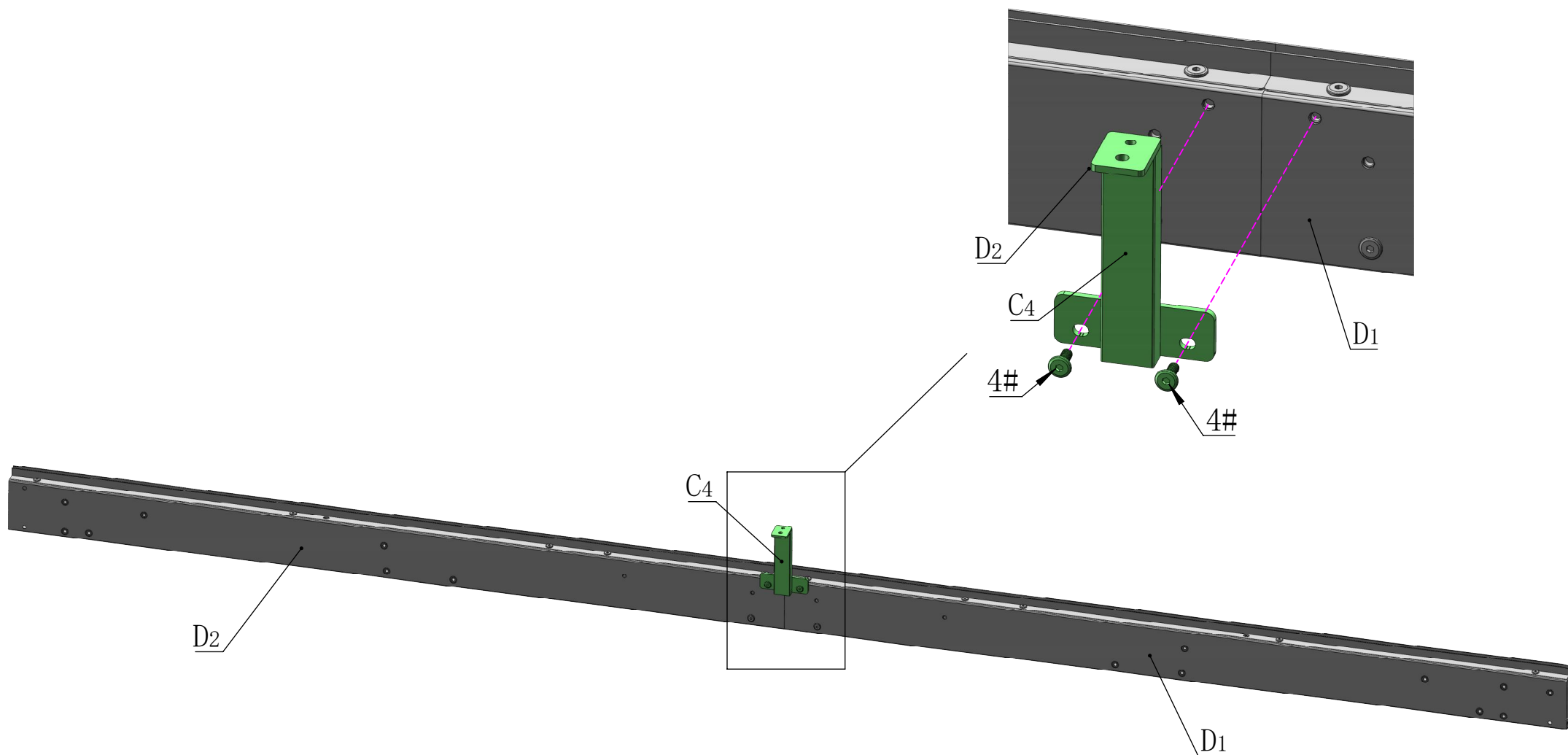

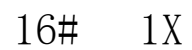
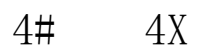

Rear Beam Assembly

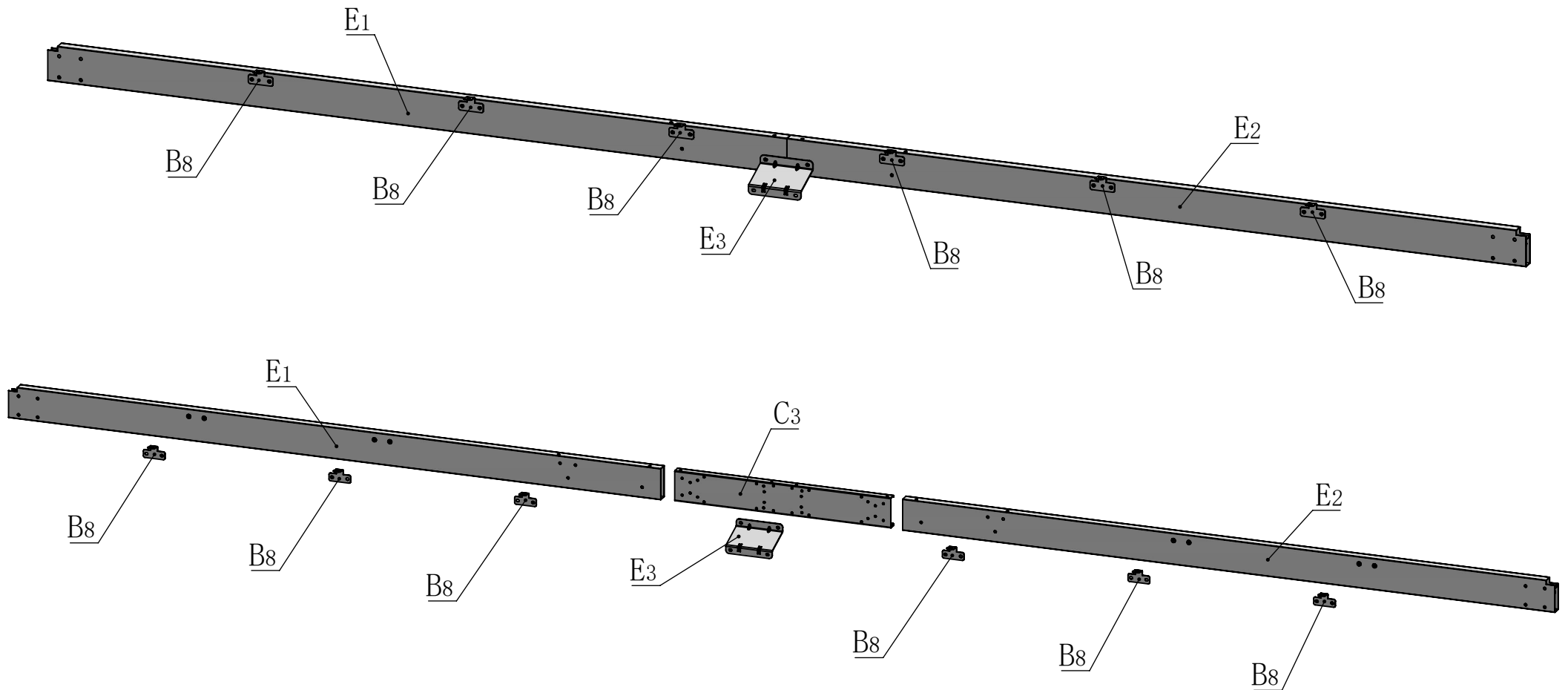

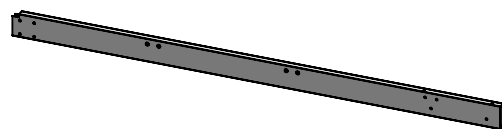

E1 1X

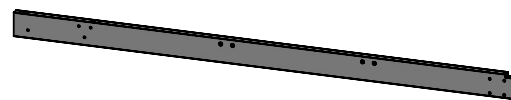

E2 1X

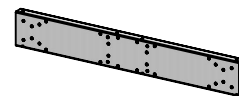

C3 1X

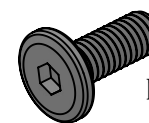

M6*16

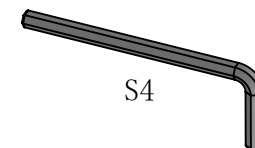

S4

4# 10X 16# 1X

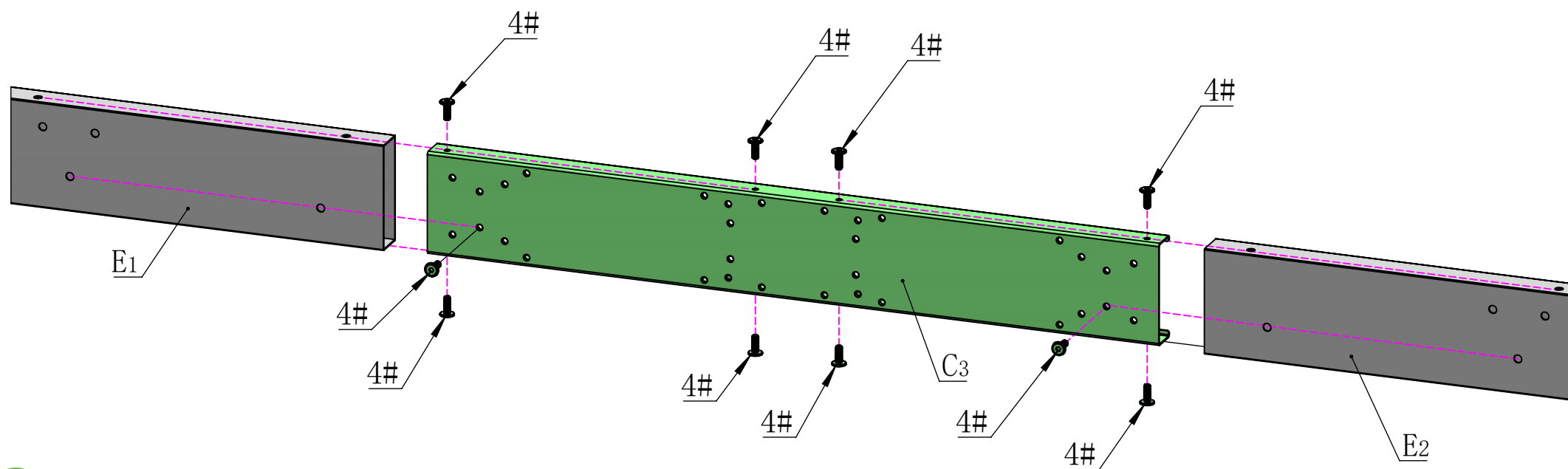
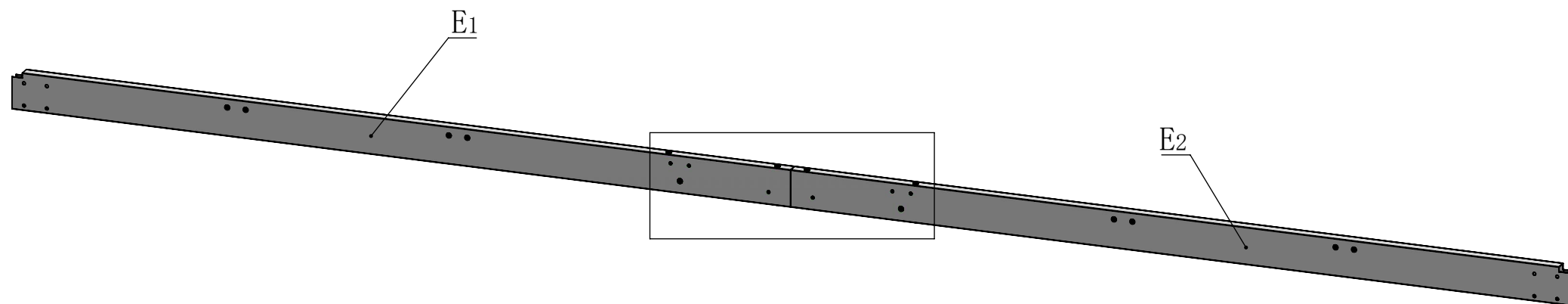

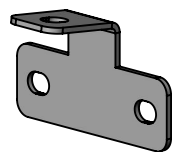

B8

6X

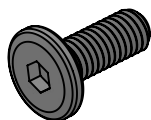

4#

M6*16

12X

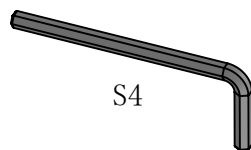

S4

16#

1X

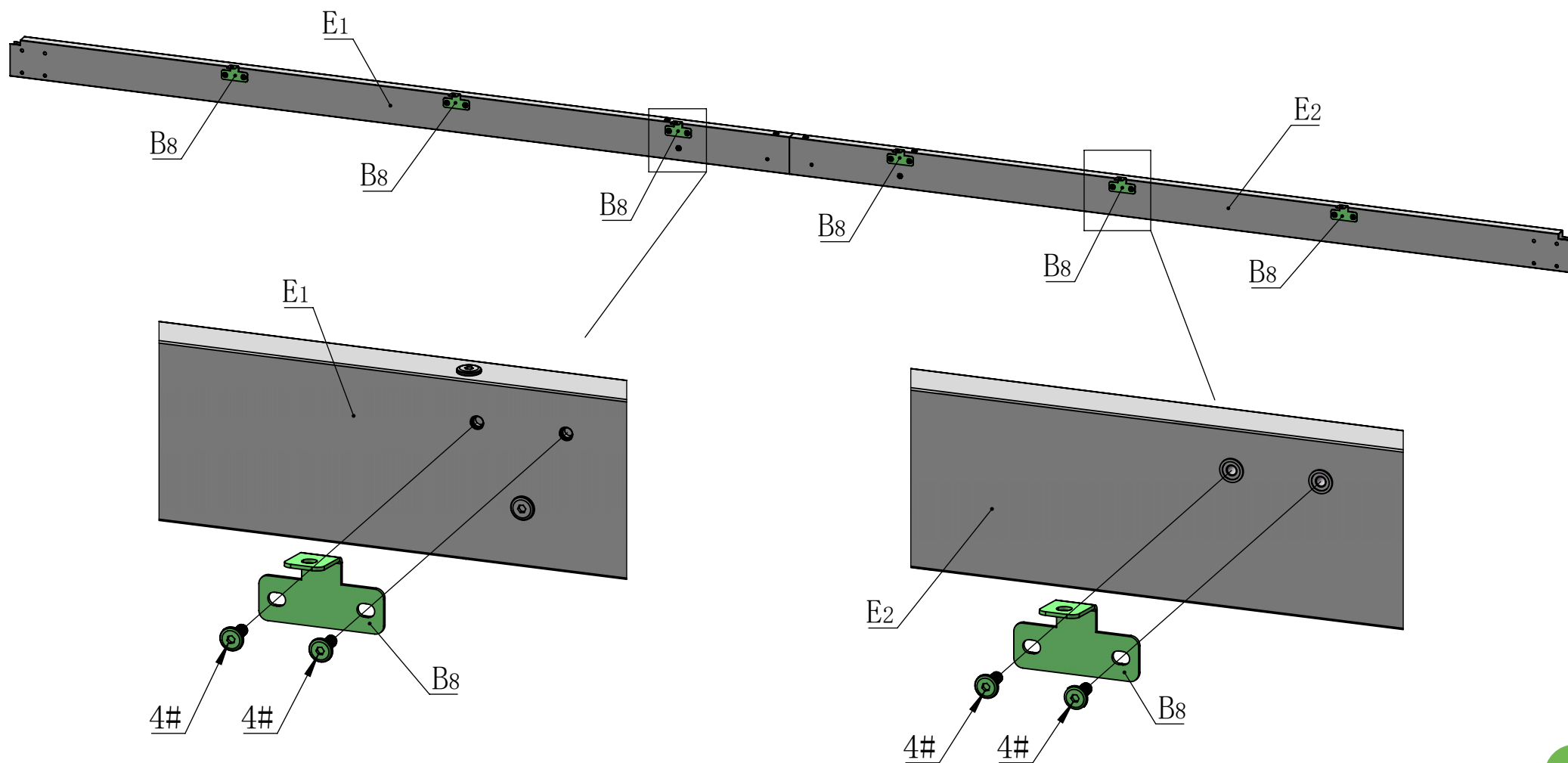

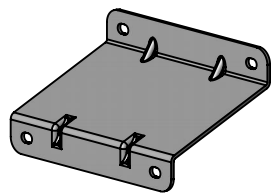

E3

1X

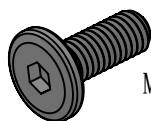

M6*16

4#

2X

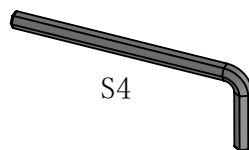

S4

16#

1X

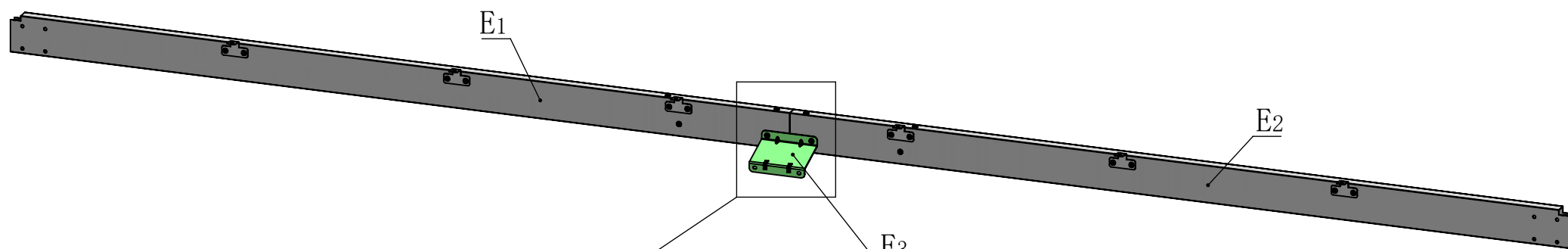

E1

E2

4#

4#

E3

Frame Assembly

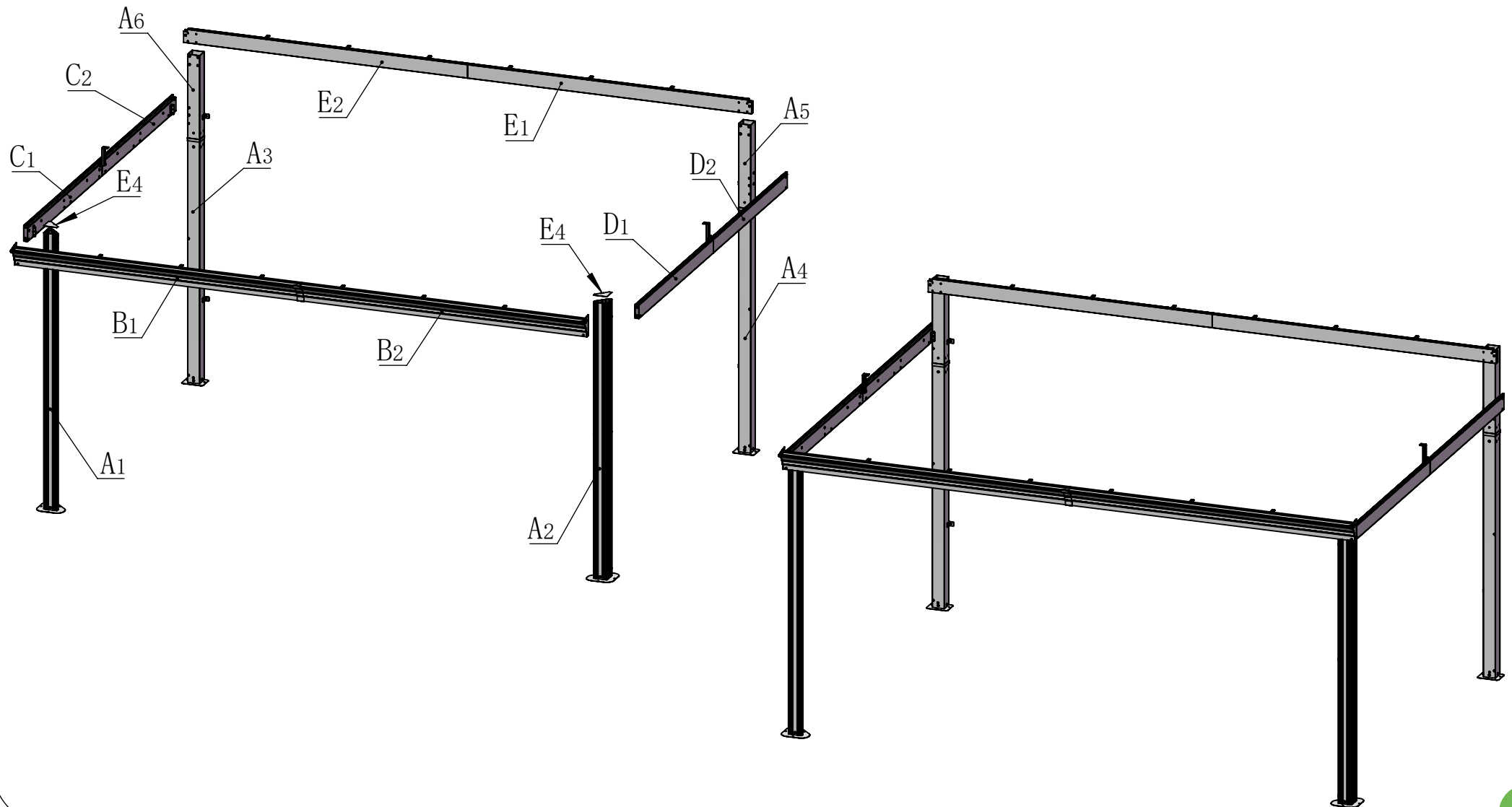

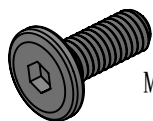

M6*16

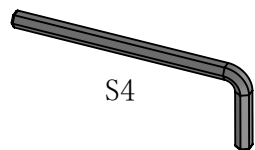

S4

4#

6X

16#

1X

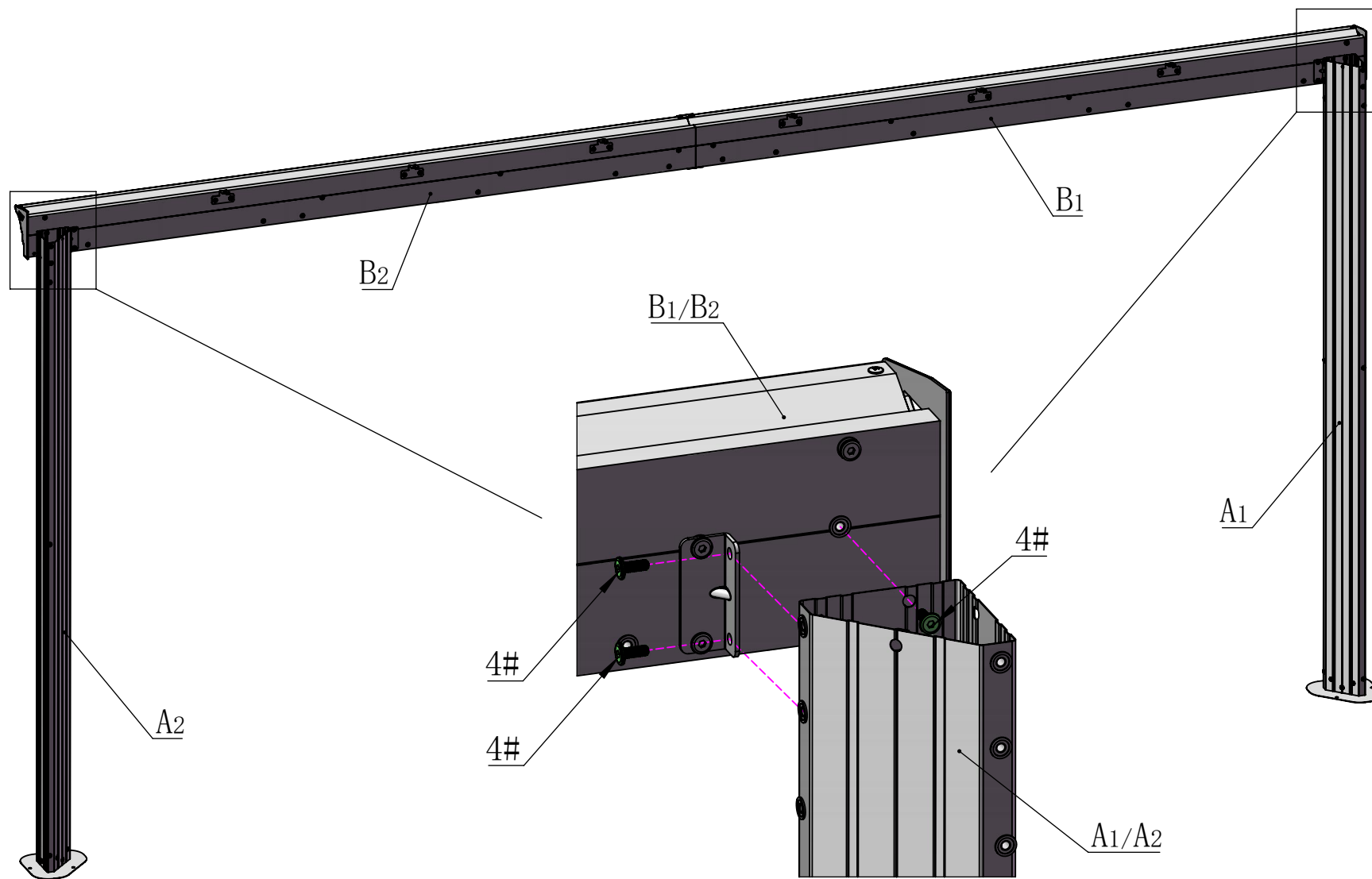

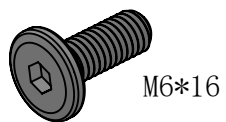

M6*16

4#

10X

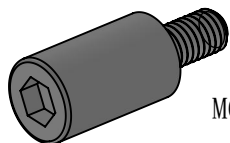

M6*12 (L20)

7#

2X

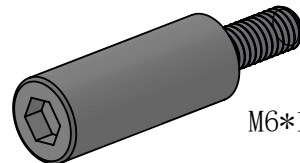

M6*15 (L30)

8#

6X

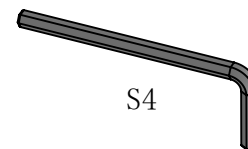

S4

16#

1X

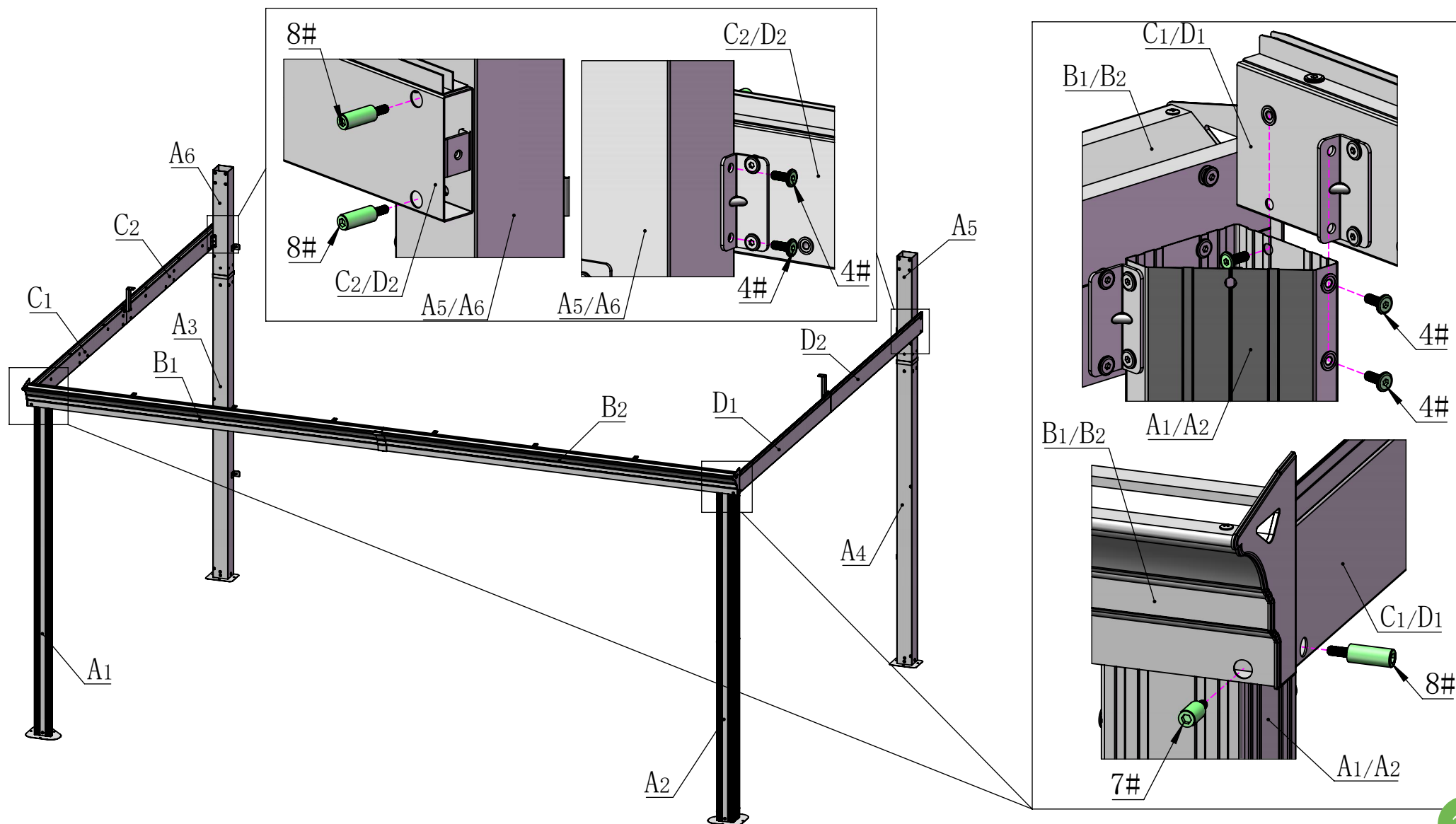

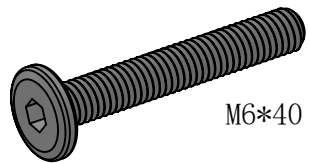

M6*40

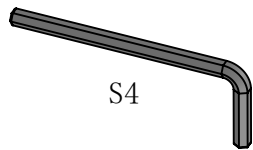

S4

6#

8X

16#

1X

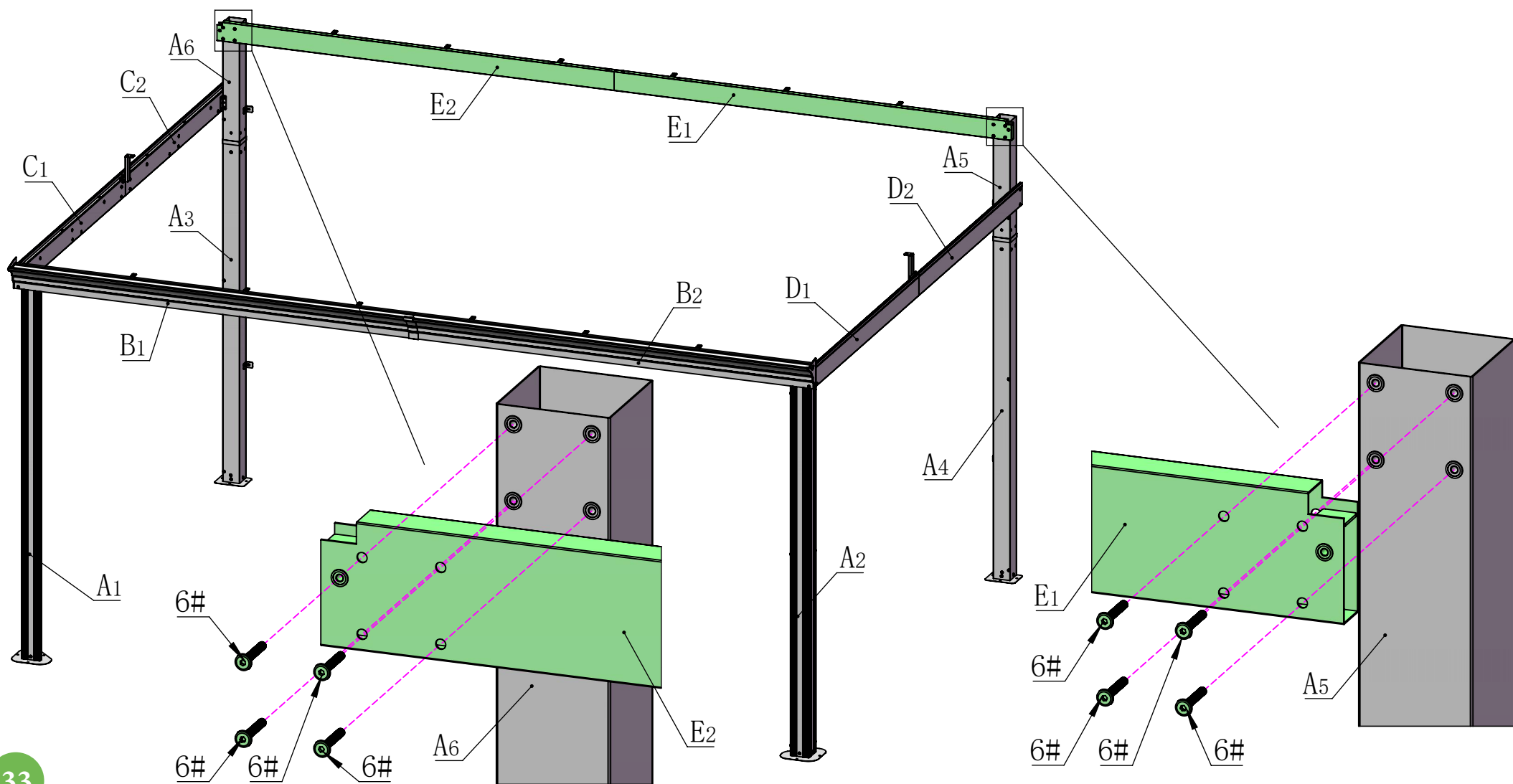

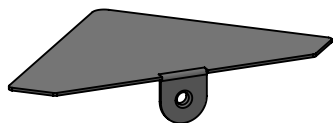

E4

2X



M6*16

4#

2X

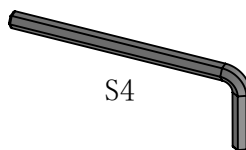

S4

16#

1X

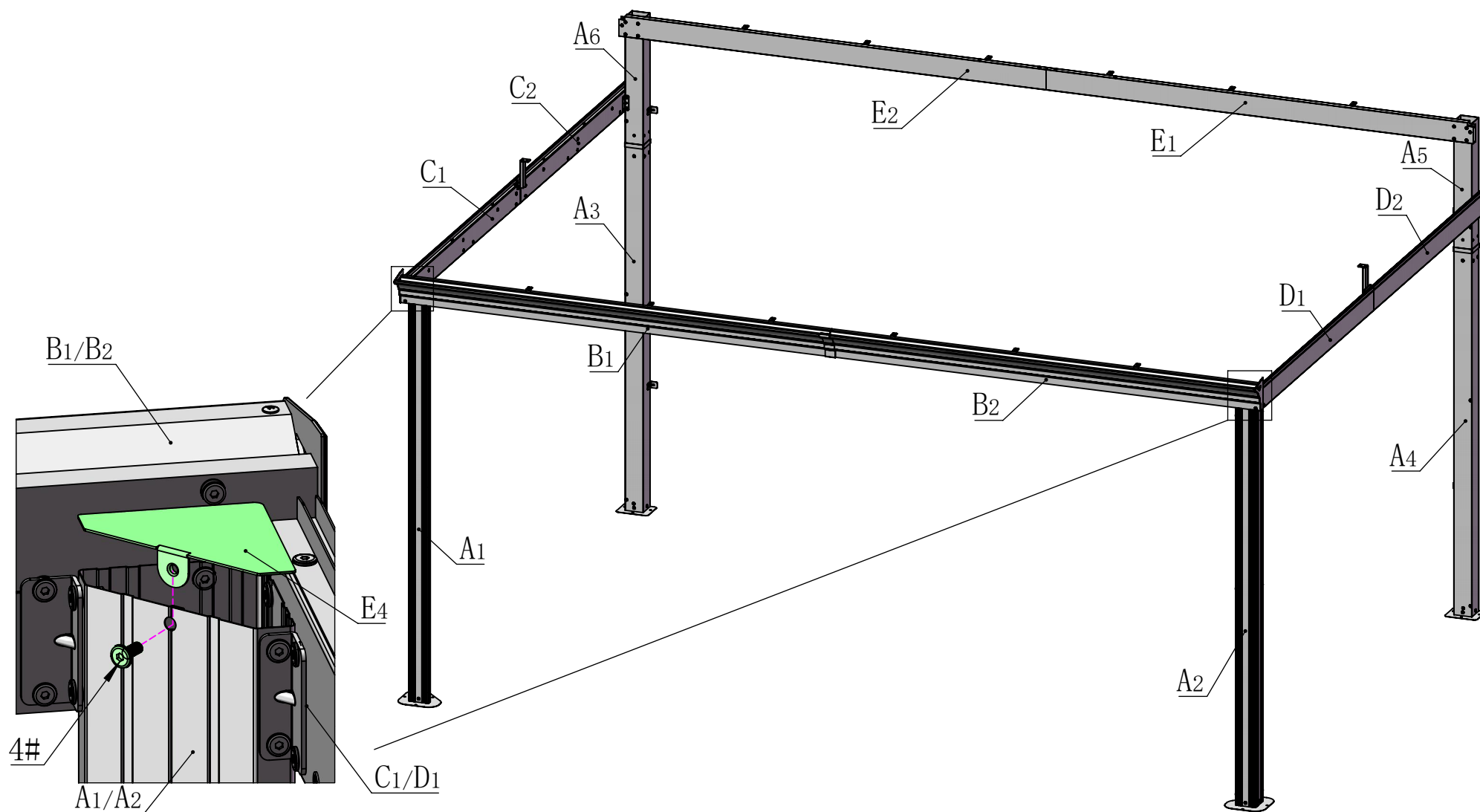

Middle Beam Assembly

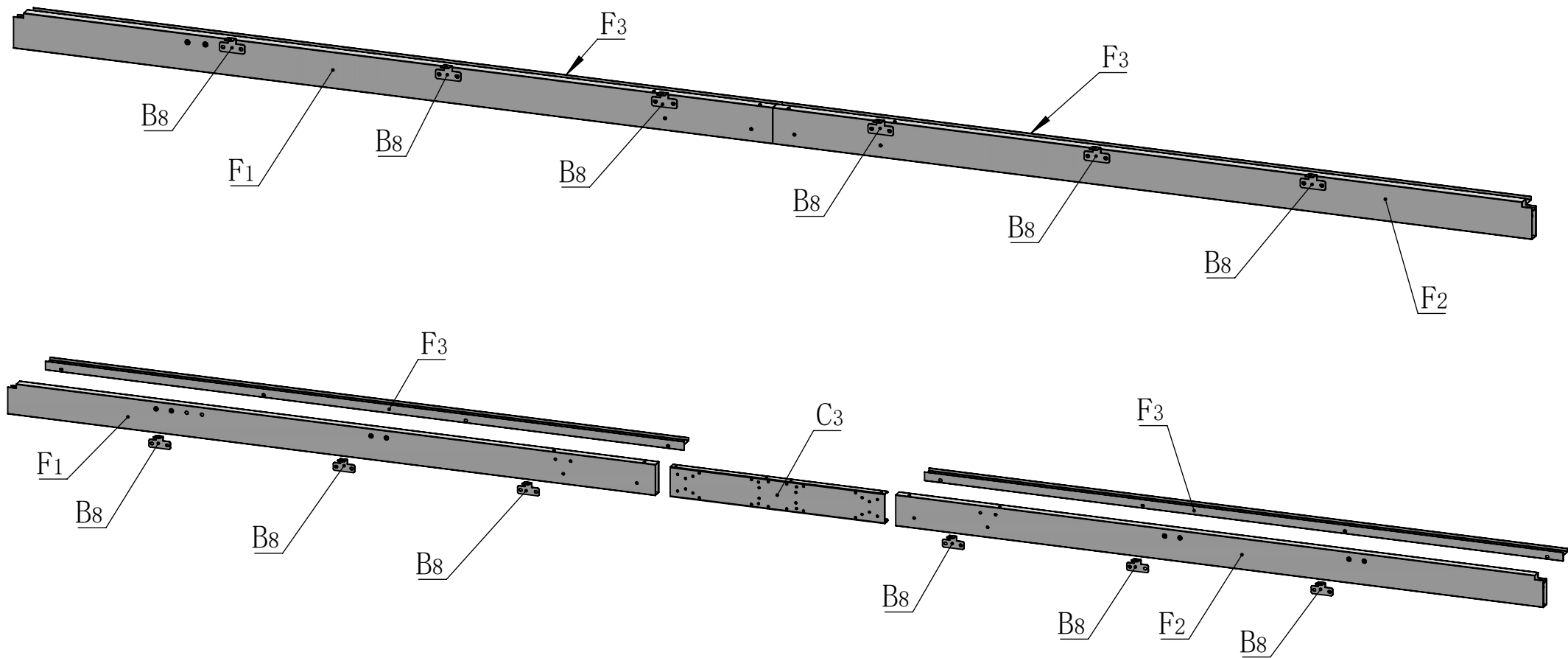

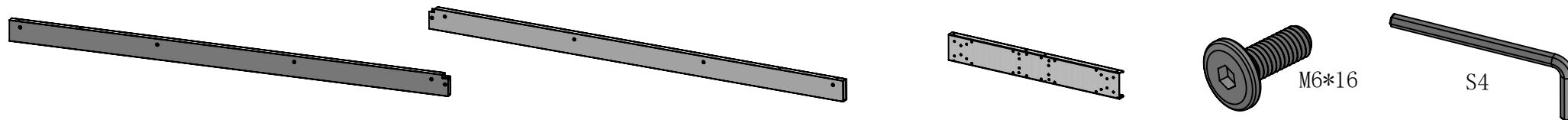

F_1

1X

F_2

1X

C_3

1X

4#

12X

16#

1X

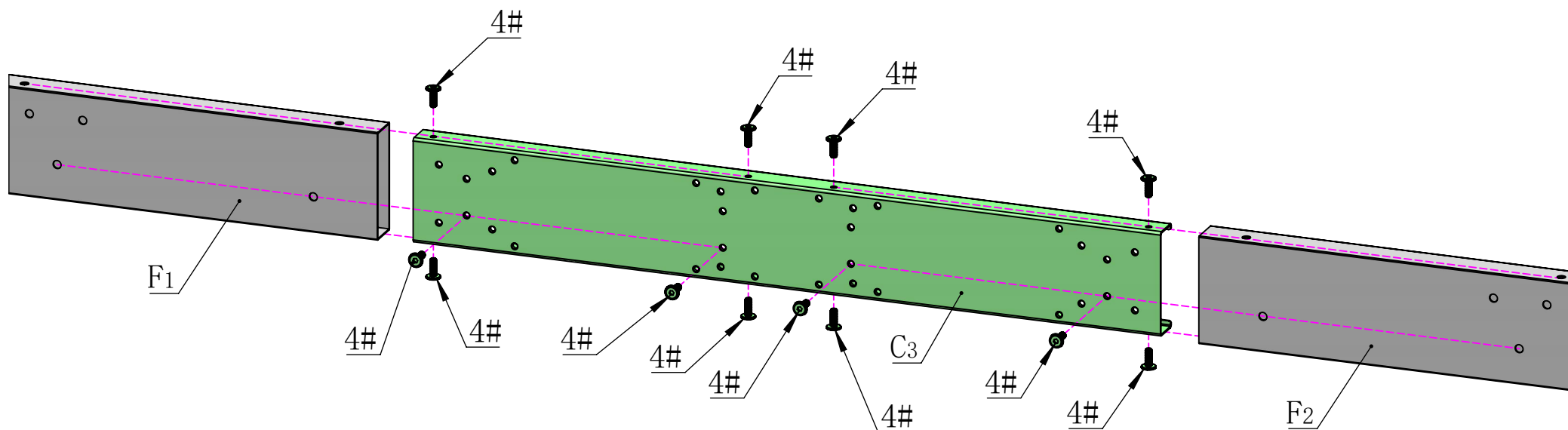
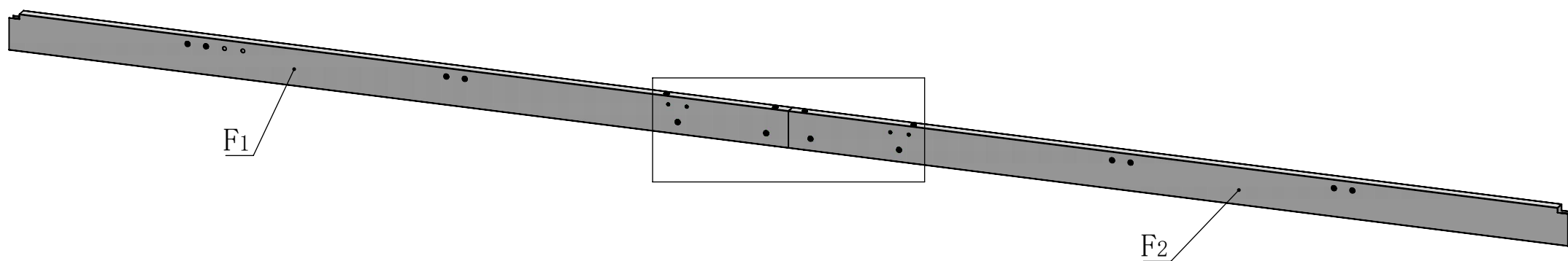

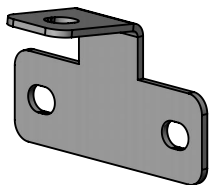

B8 6X



M6*16

4# 12X

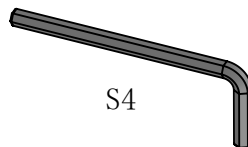

S4

16# 1X

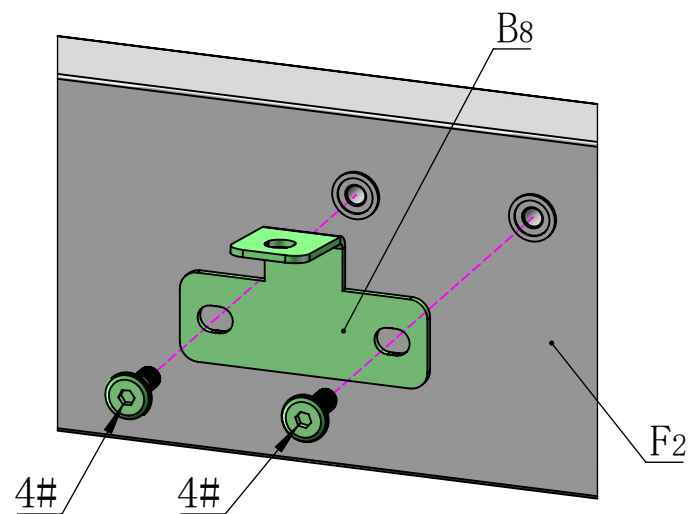
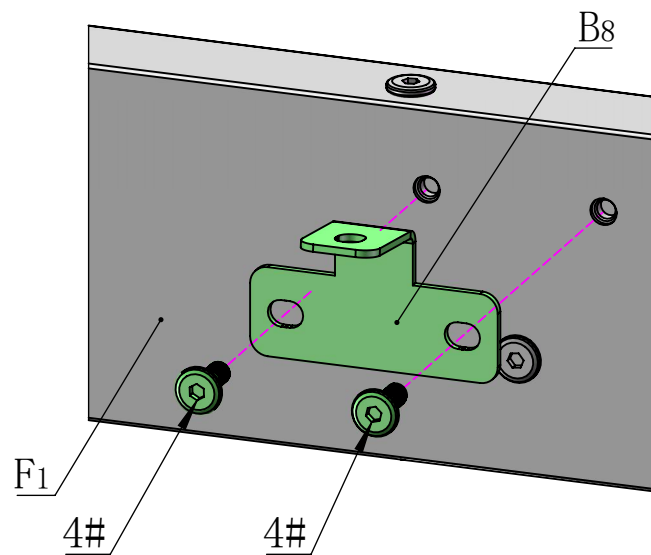
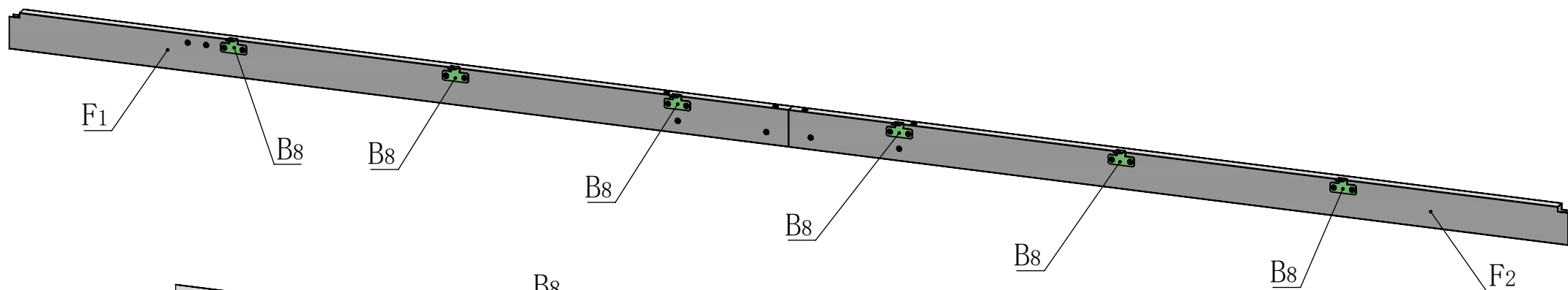

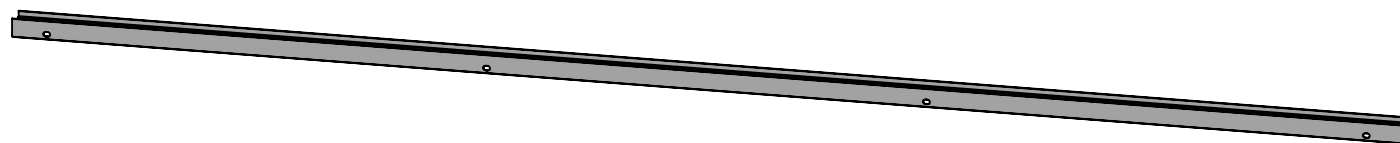

F₃ 2X

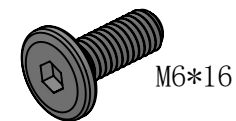

4# 8X

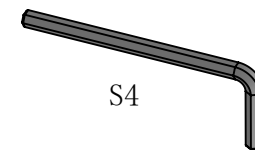

16# 1X

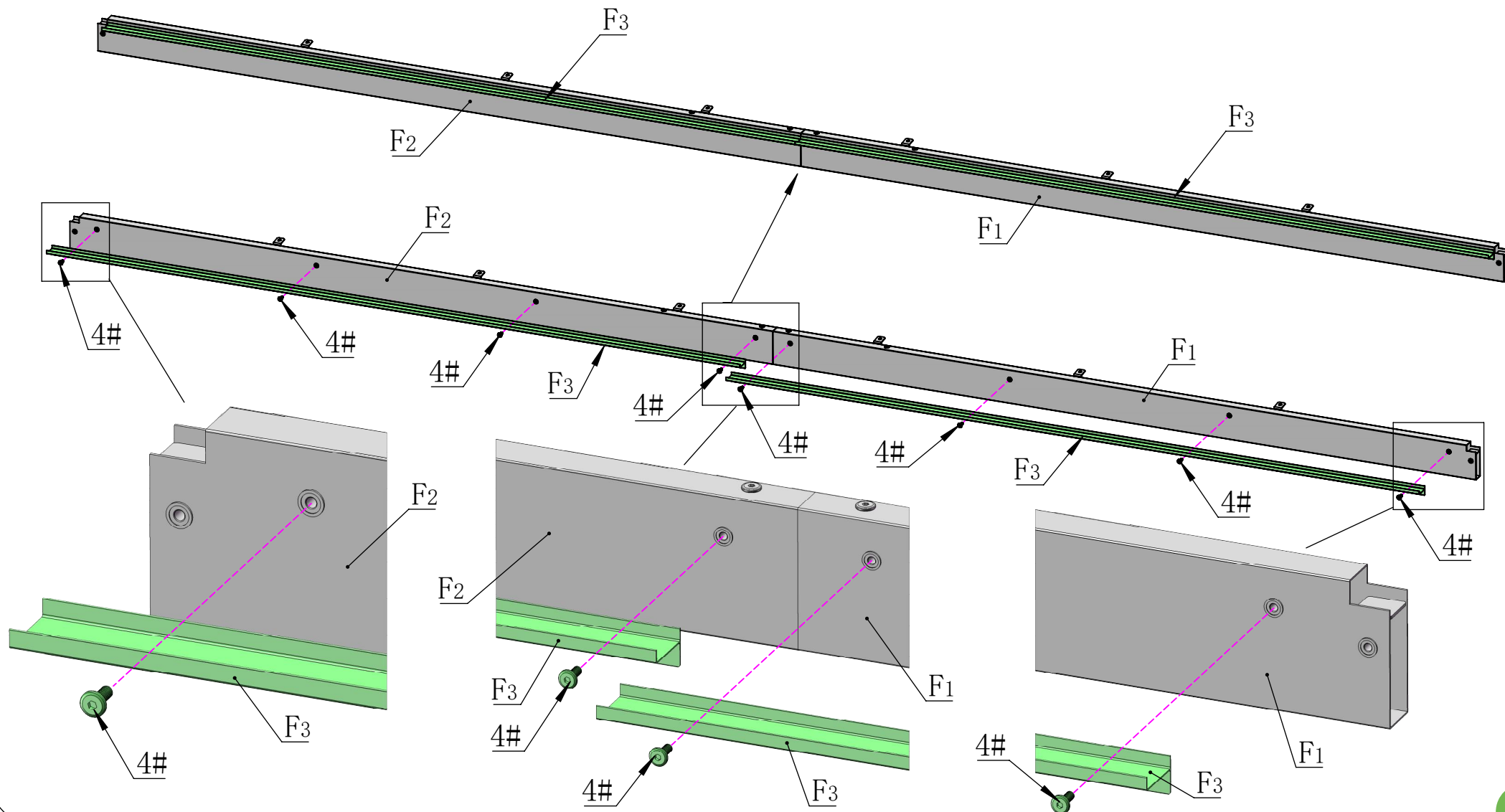

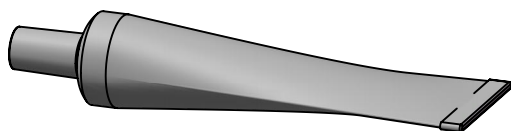

Use silicone sealant (part #15) to affix the gap between the two beams

15# 1X

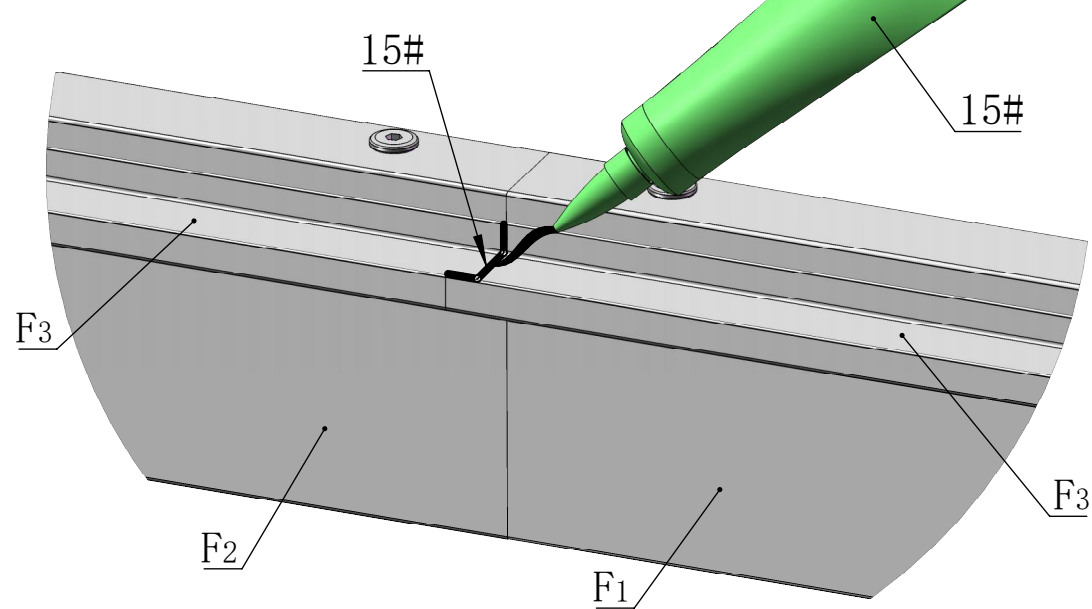
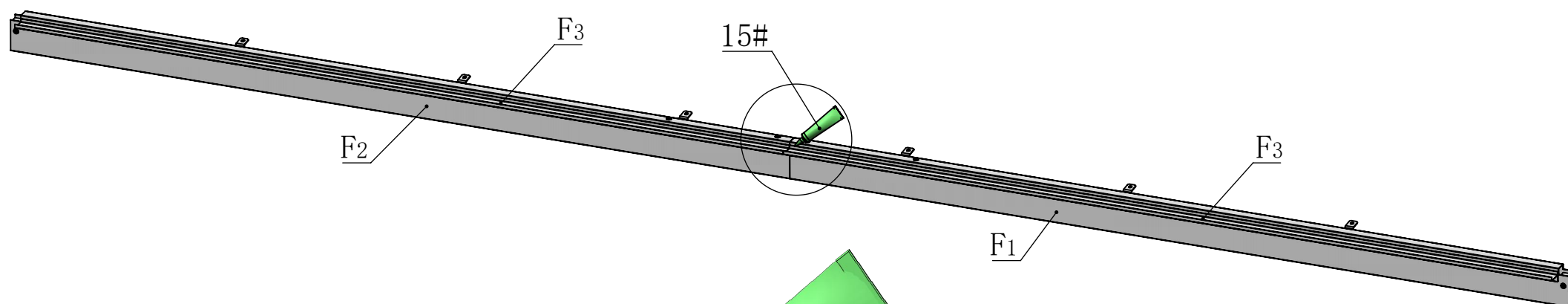



M6*16

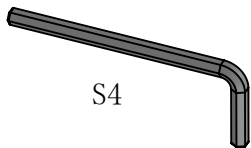

S4

4#

2X

16#

1X

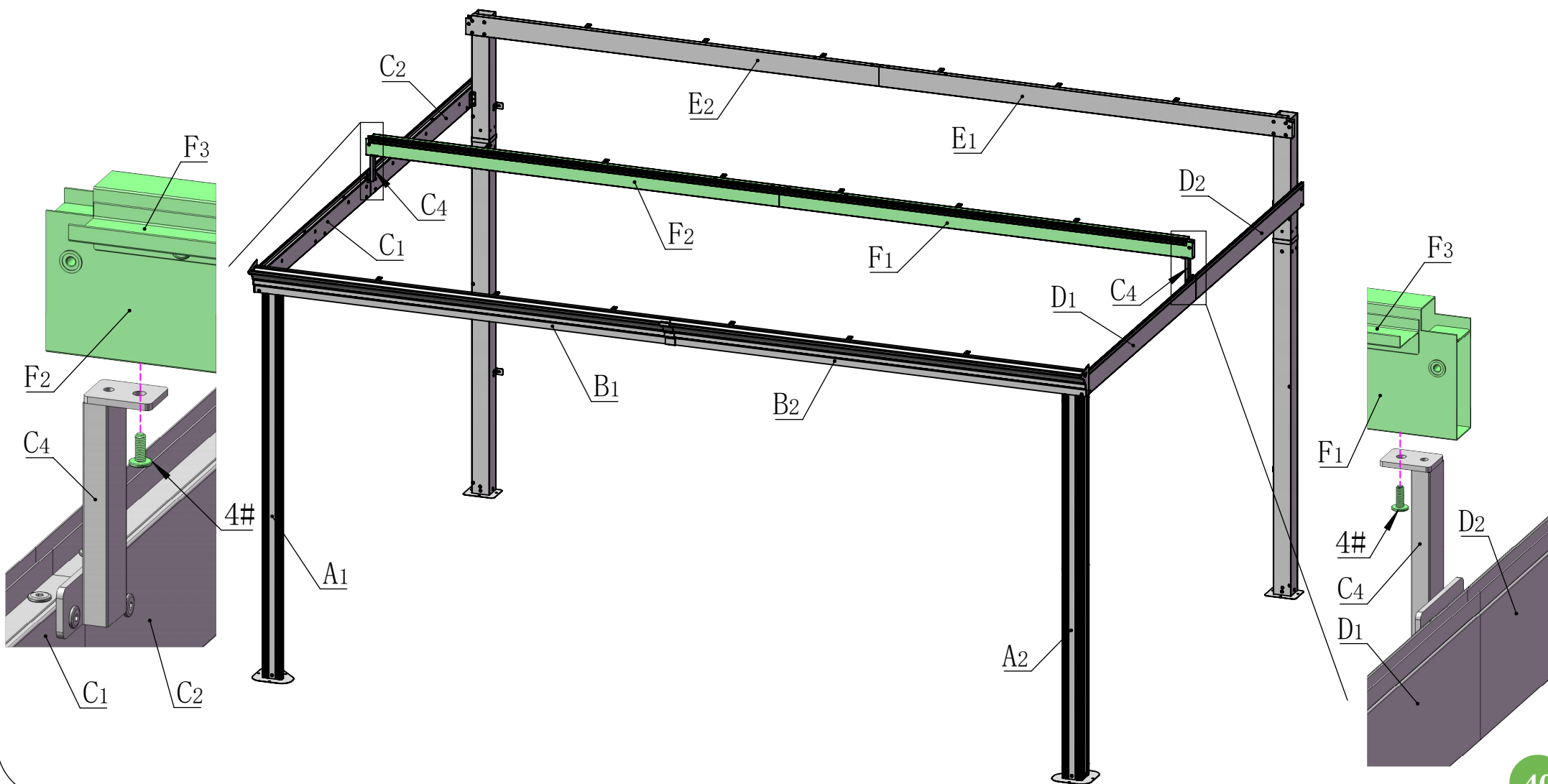

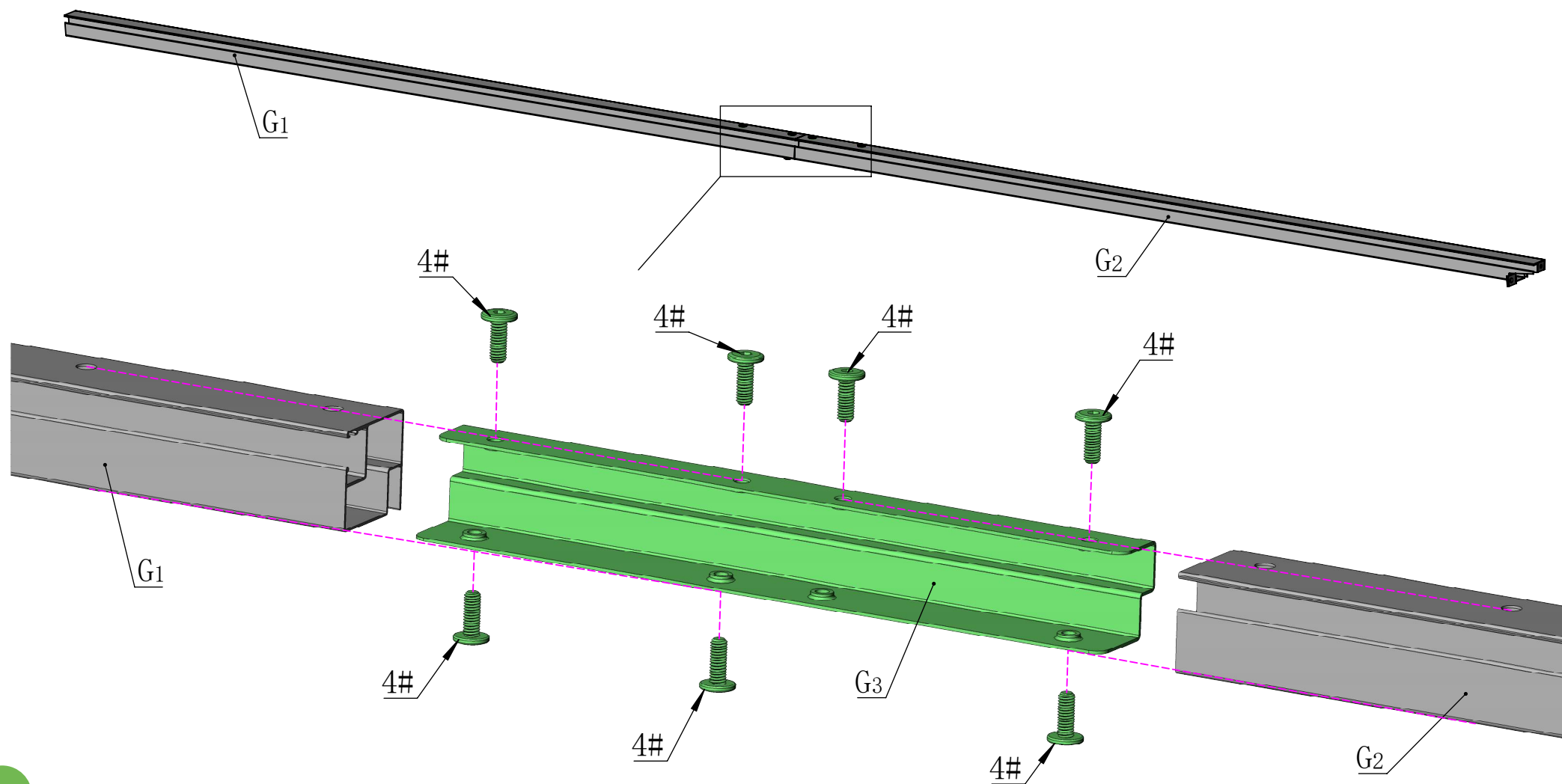
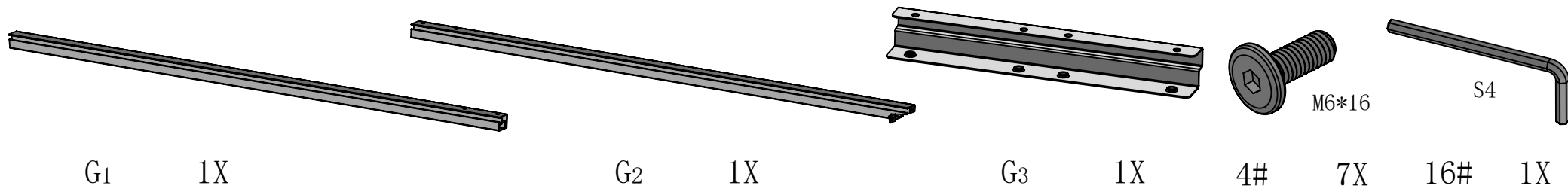



15#

1X

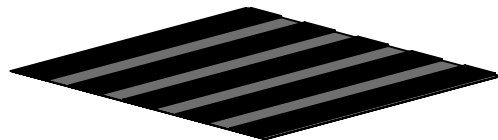

11#

1X

Apply a strip of waterproof tape (part #11) on the gap between G1 and G2. Then, fill the gap in the groove with silicone sealant (part #15).

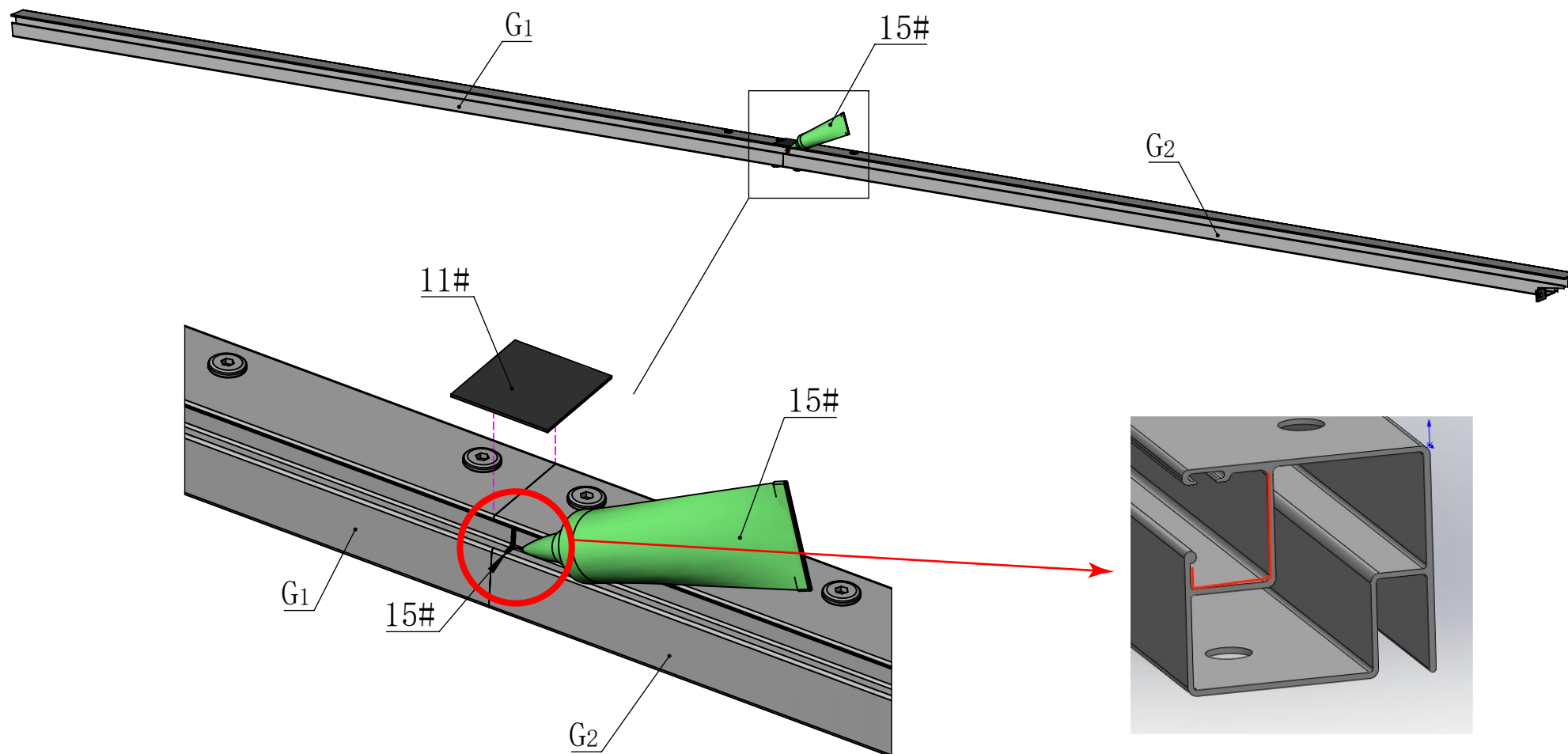

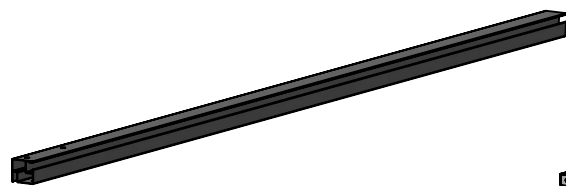

G4

1X

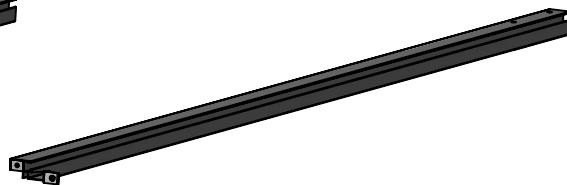

G5

1X

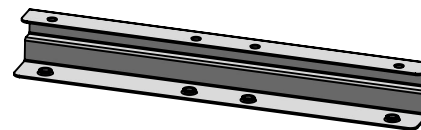

G3

1X

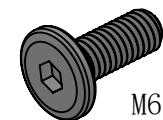

4#

M6*16

7X

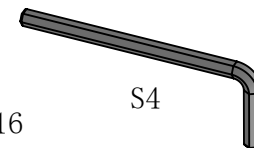

16#

1X

S4

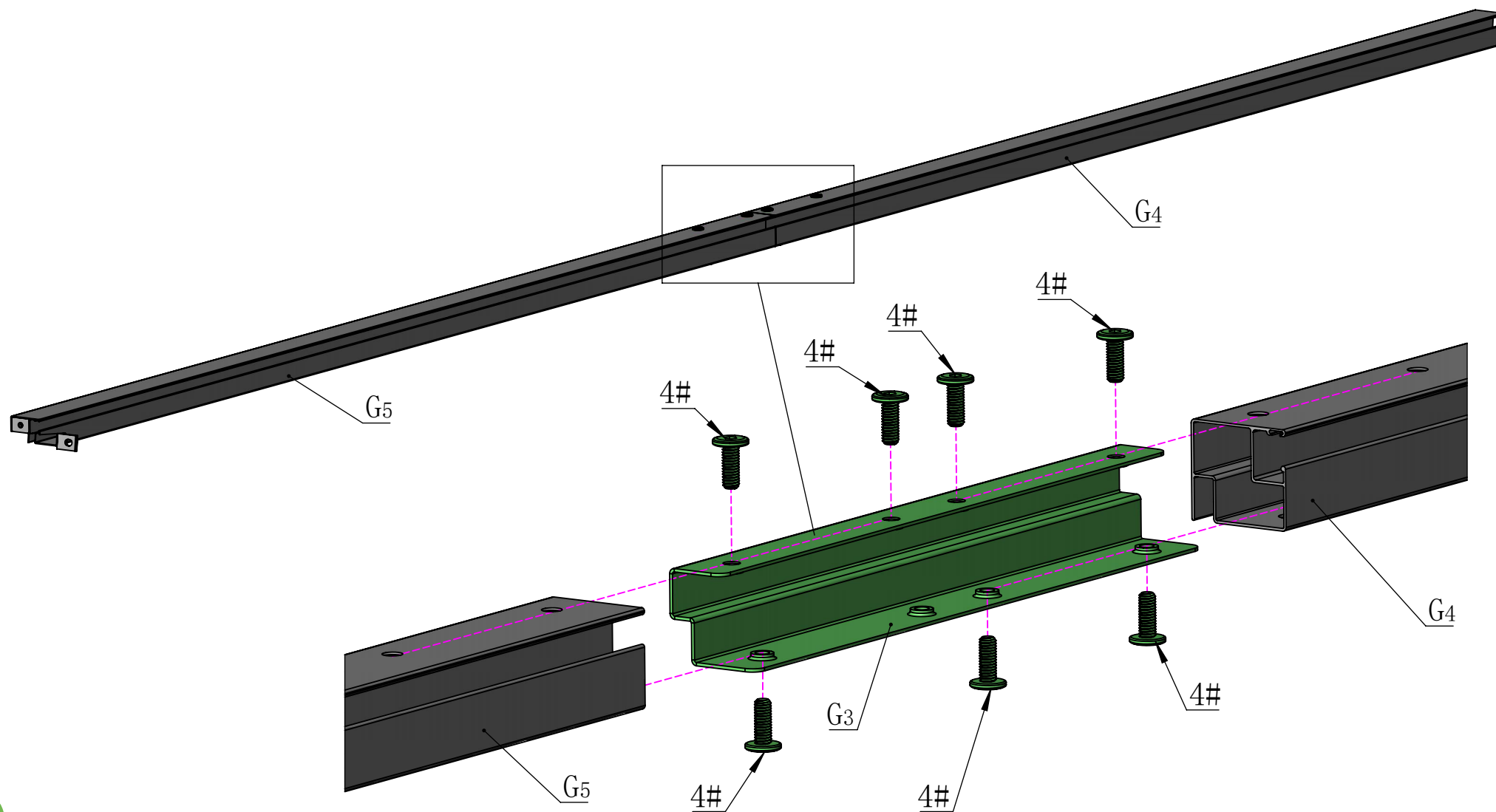



15# 1X

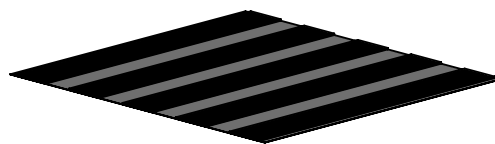

11# 1X

Apply a strip of waterproof tape (part #11) on the gap between G4 and G5. Then, fill the gap in the groove with silicone sealant (part #15).

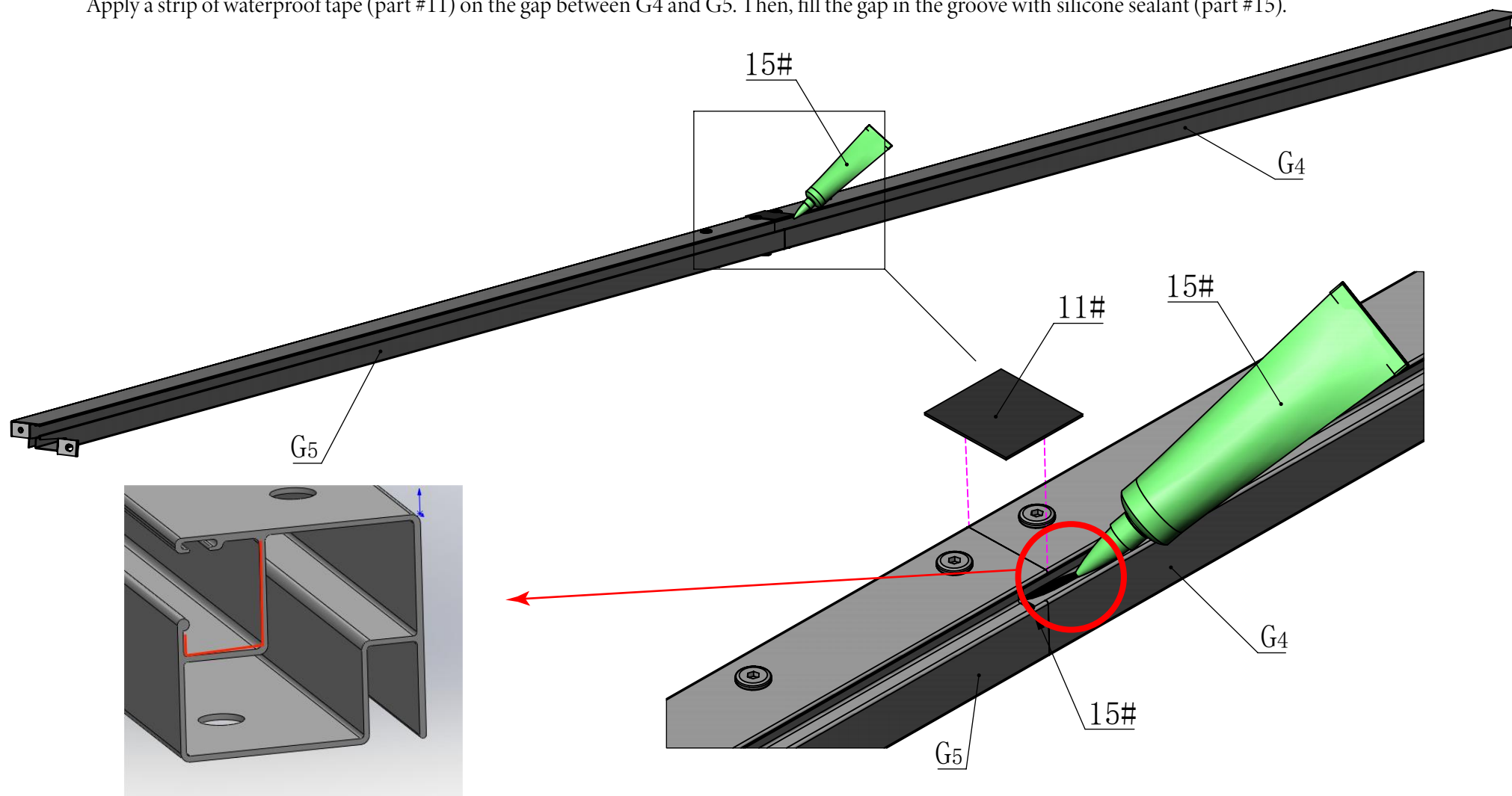

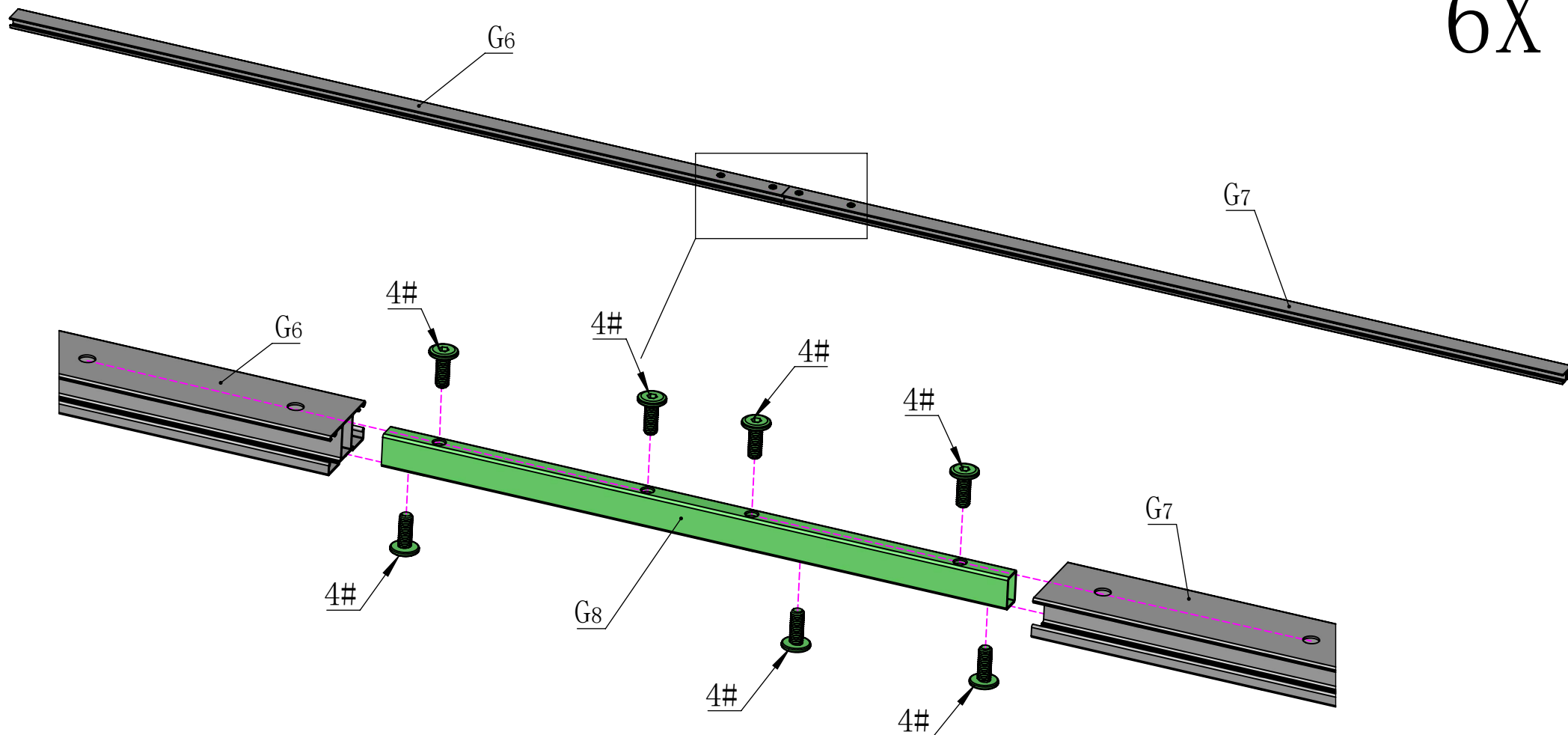
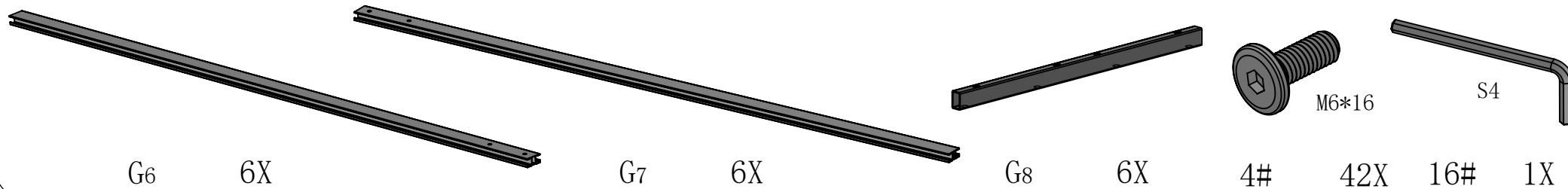

6X



15#

1X

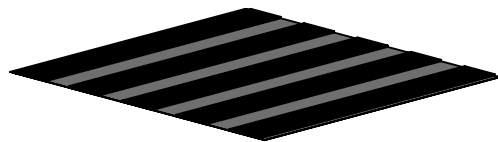

11#

1X

6X

Apply a strip of waterproof tape (part #11) on the gap between G6 and G7.
Then, use silicone sealant (part #15) to fill the gap in the groove on both sides.

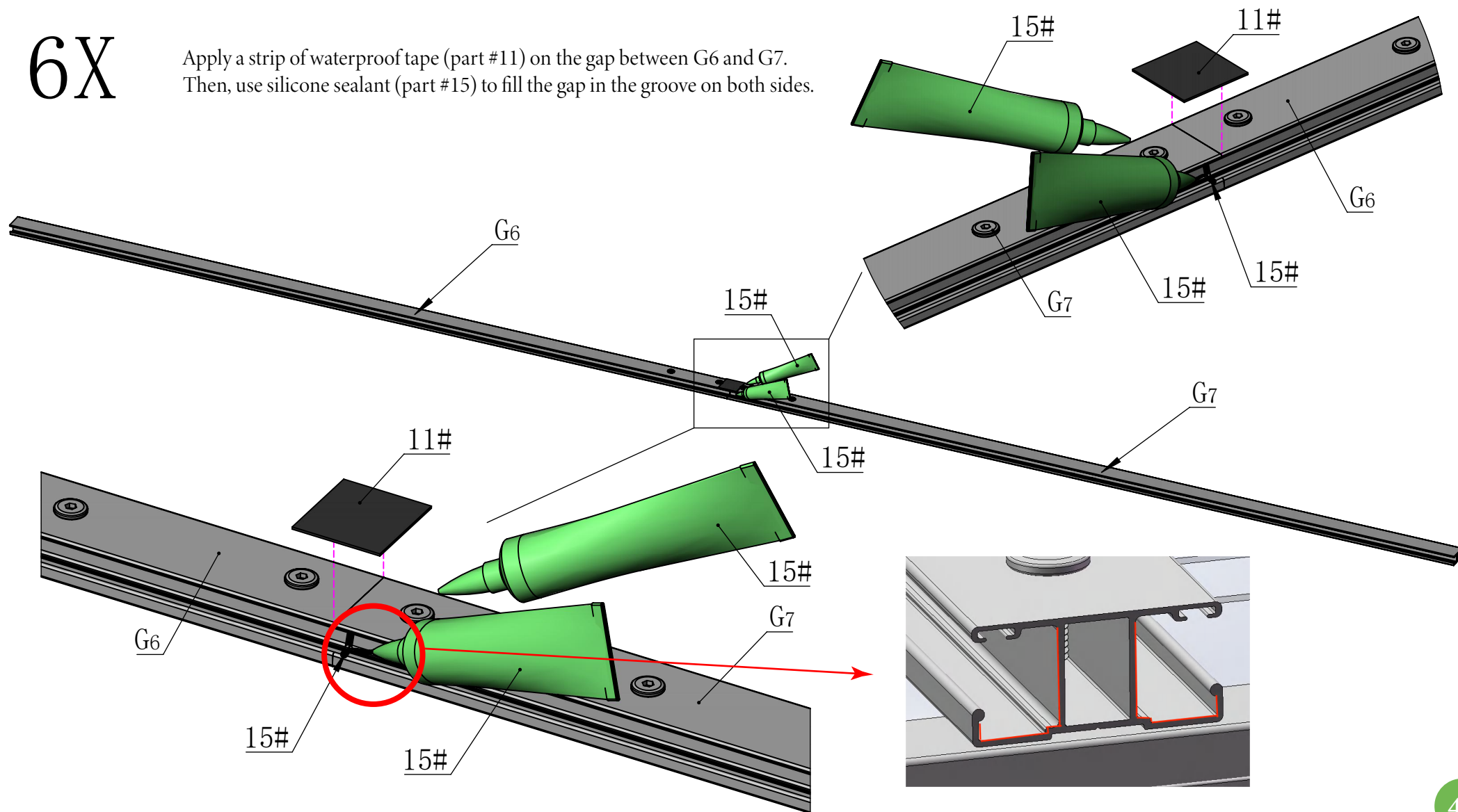

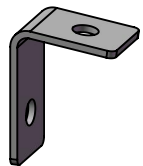

G9 4X

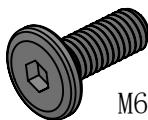

4# 10X

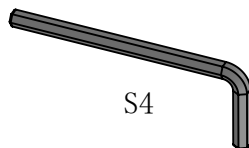

16# 1X

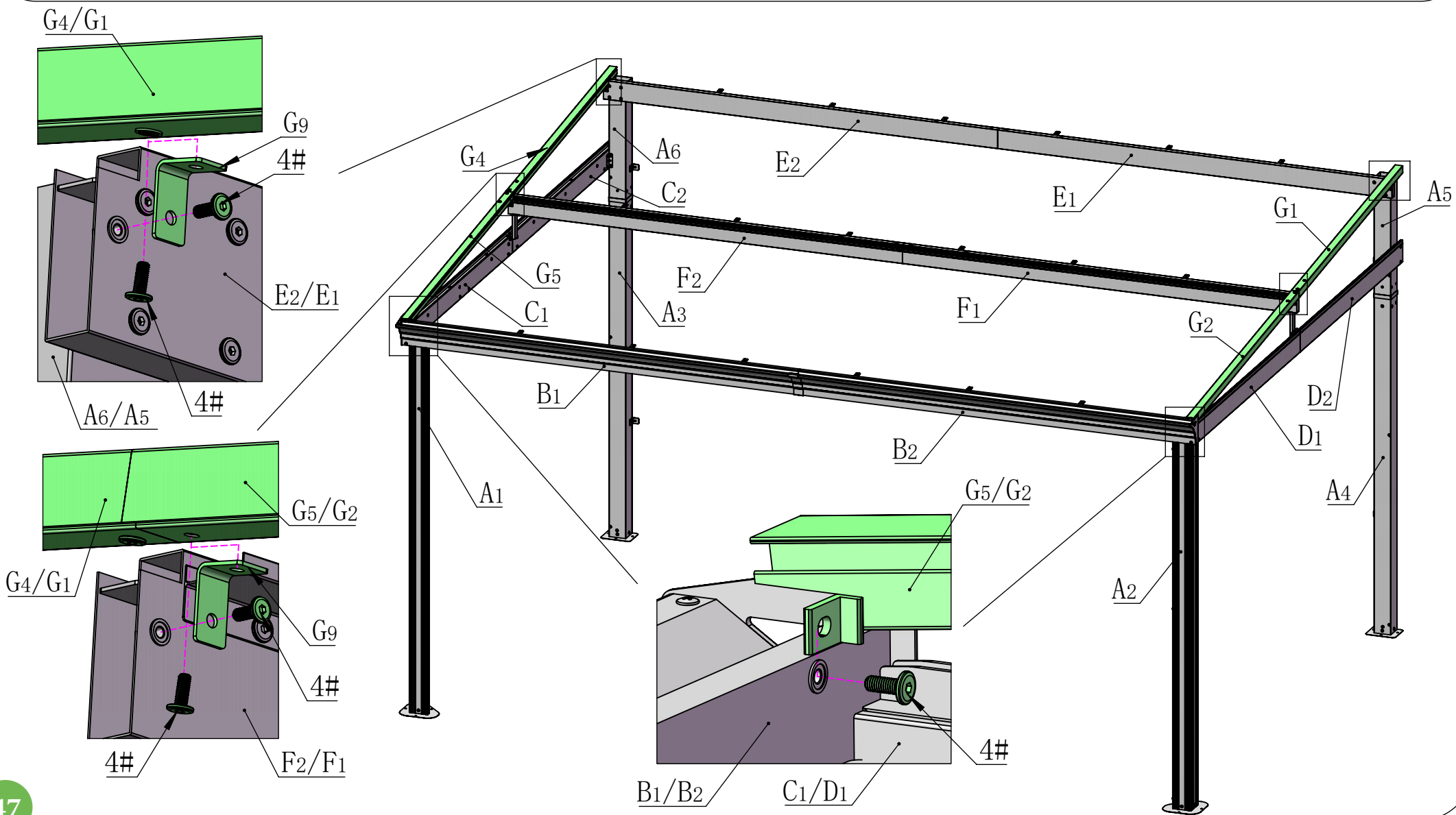

IMPORTANT! POLYCARBONATE INFORMATION

- Each polycarbonate panel has a UV coating on only ONE (1) side of the panel.
- To install properly so the UV coating is on the outside of the panel.

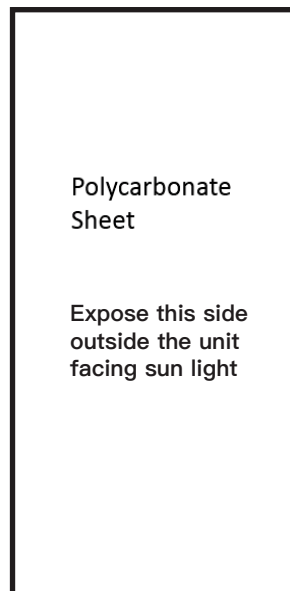

- Remove film immediately before installing tape to prevent damage to the panels.



Technical drawing of a multi-layered wedge structure, likely a component of a mechanical assembly. The drawing shows three main views of the wedge, which is composed of several layers. The layers are labeled with dimensions and material specifications:

- Top Layer:** Labeled H_3/H_4 and $28\#$.
- Middle Layer:** Labeled H_1/H_2 and $28\#$.
- Bottom Layer:** Labeled H_1/H_2 and $28\#$.
- Internal Layer:** Labeled $H_1/H_2/H_3/H_4$ and $28\#$.
- Edge Layer:** Labeled $28\#$.

The drawing includes a detailed cross-section view of the wedge, showing the internal layers and the $28\#$ material. The wedge is shown in a perspective view, with the top layer being the thickest and the bottom layer being the thinnest. The layers are stacked on top of each other, with the $28\#$ material forming the outer edges and the internal layers forming the core. The labels H_1/H_2 and H_3/H_4 likely represent the thickness of the layers, while $28\#$ likely represents a material specification or a standard.

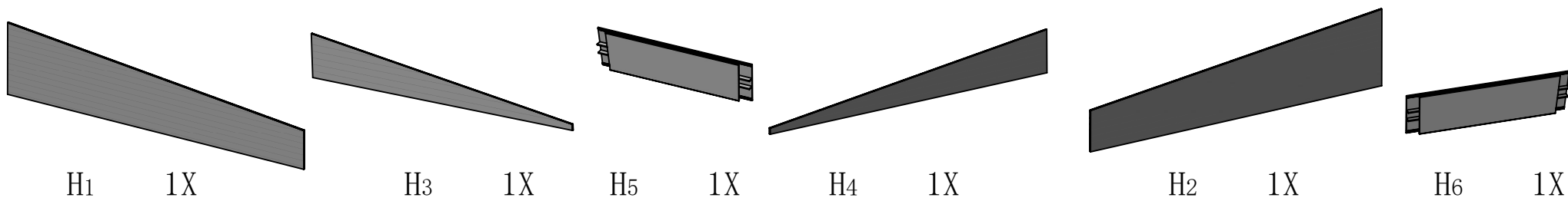

The notches of # H5 & H6 are facing inward.

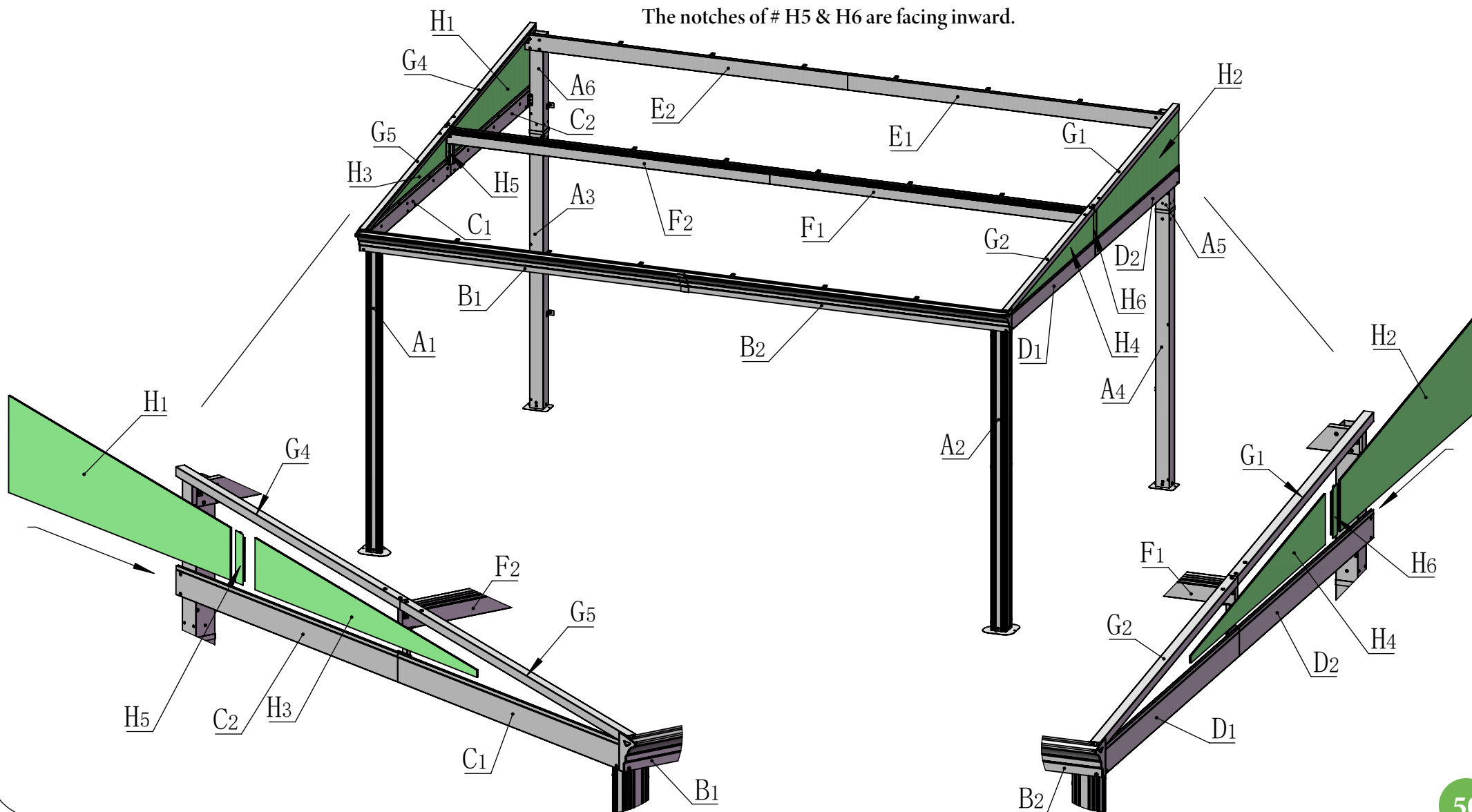

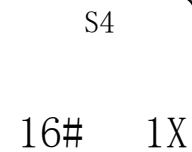
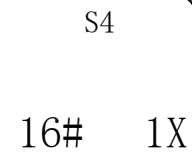

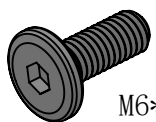

M6*16

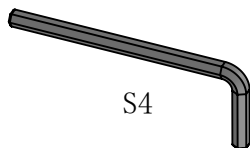

S4

4#

18X

16#

1X

6X

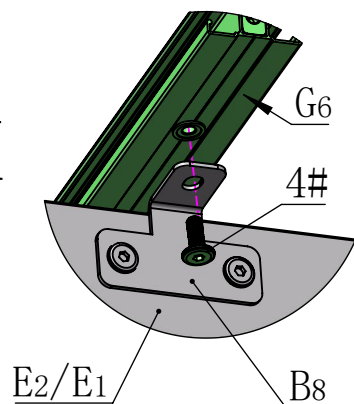

6X

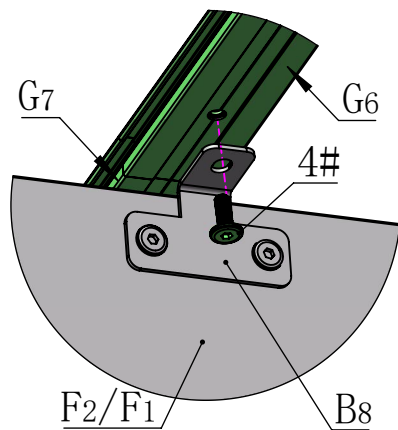

6X

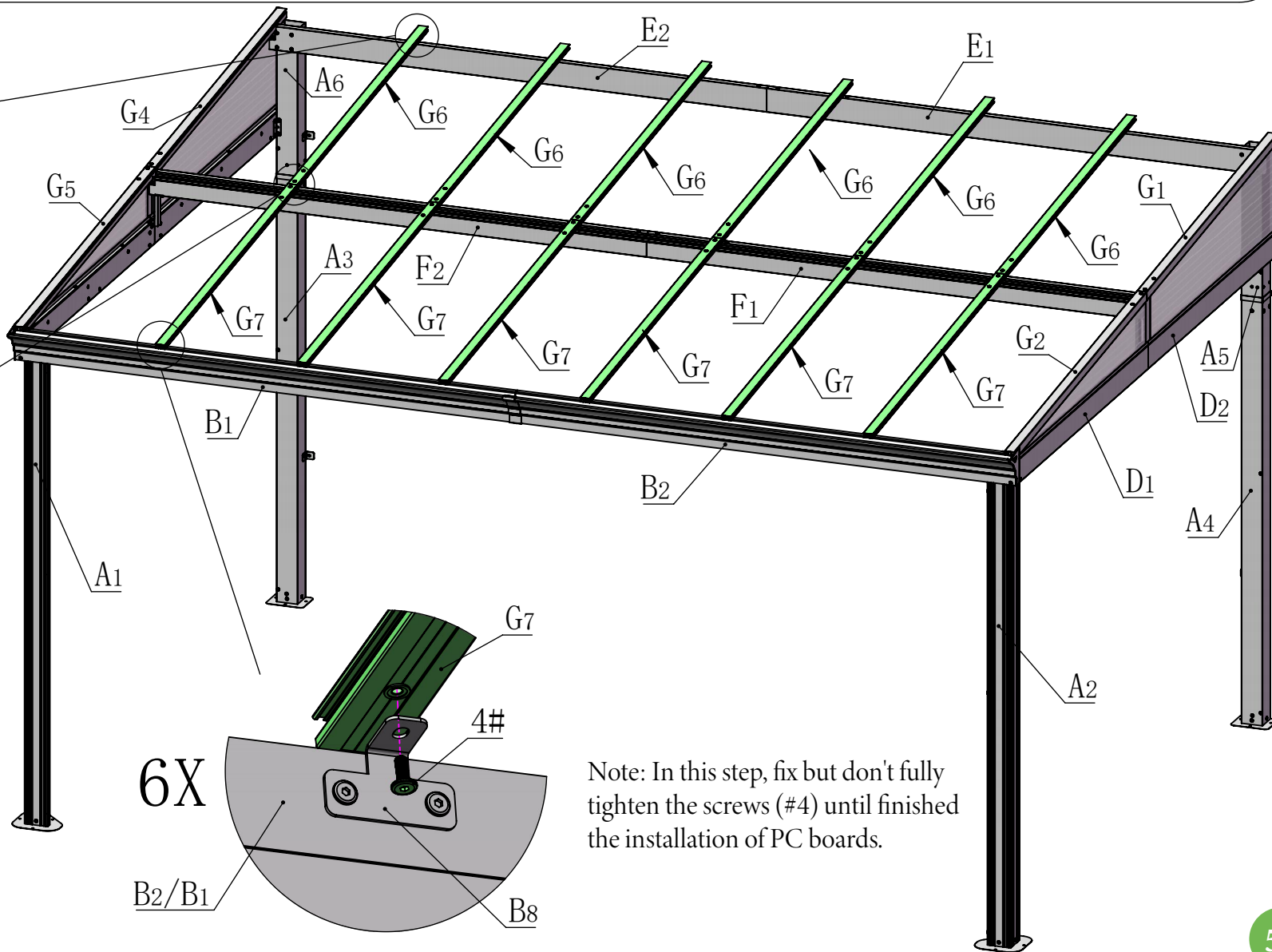
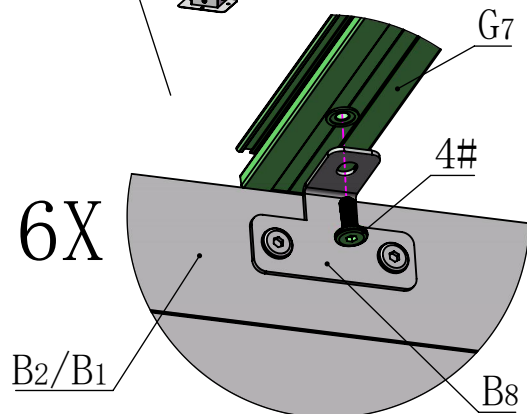

Note: In this step, fix but don't fully tighten the screws (#4) until finished the installation of PC boards.

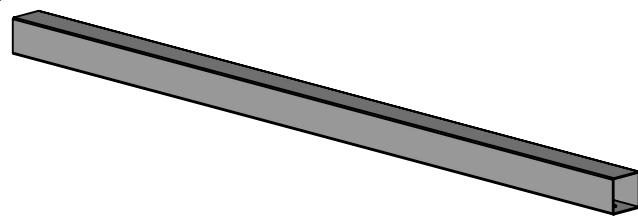

J1 2X

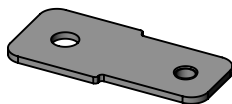

J2 2X

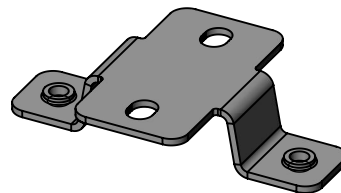

J3 2X

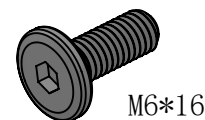

4# 10X

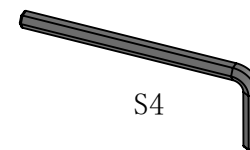

16# 1X

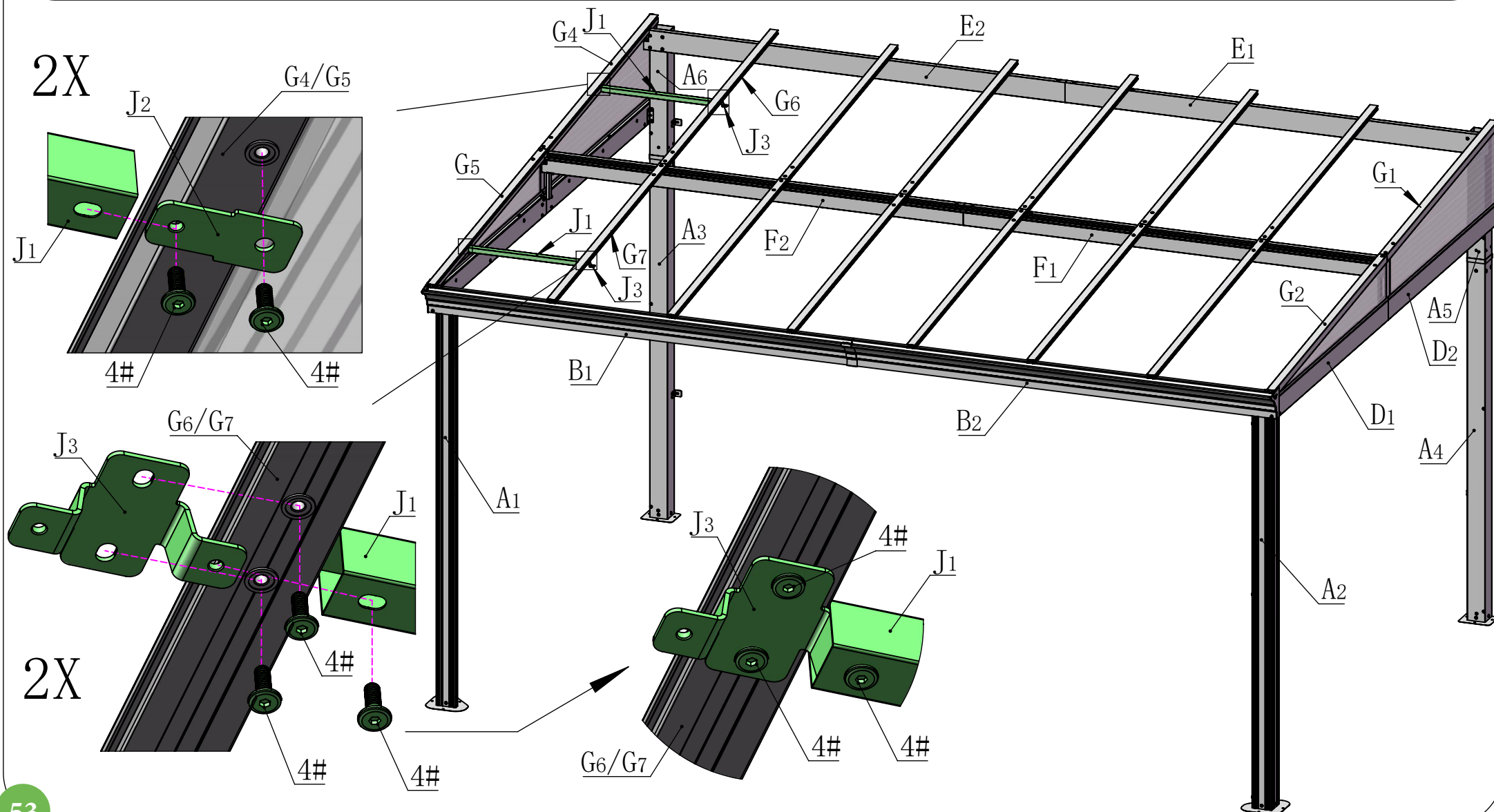

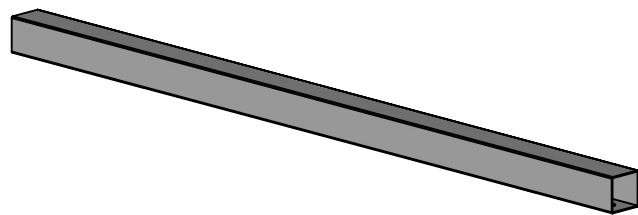

J1 12X

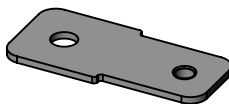

J2 2X

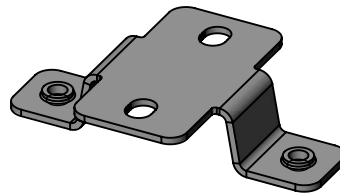

J3 10X

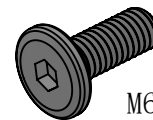

4# 46X

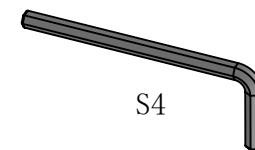

16# 1X

12X

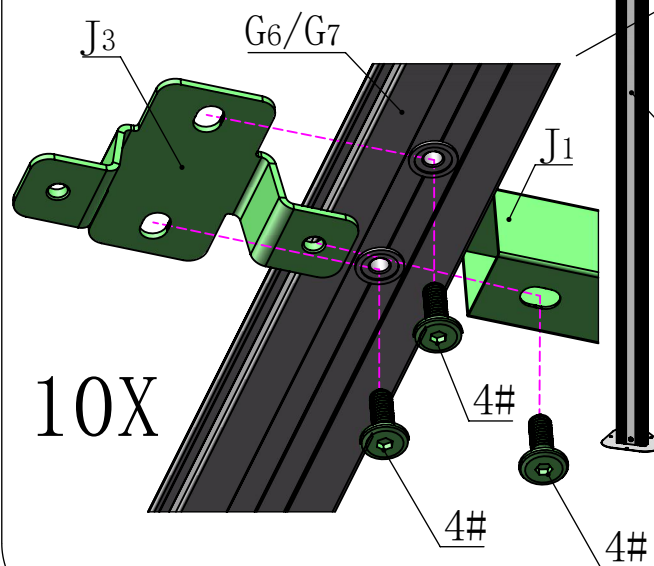
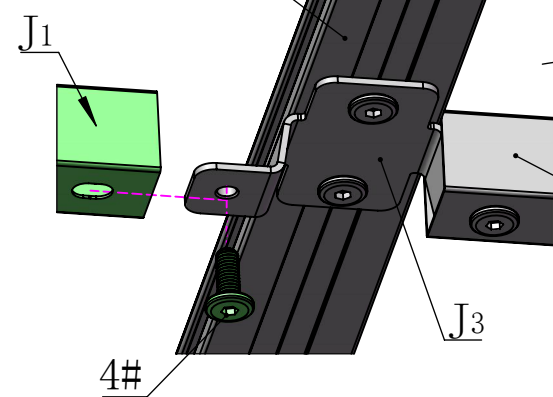

10X

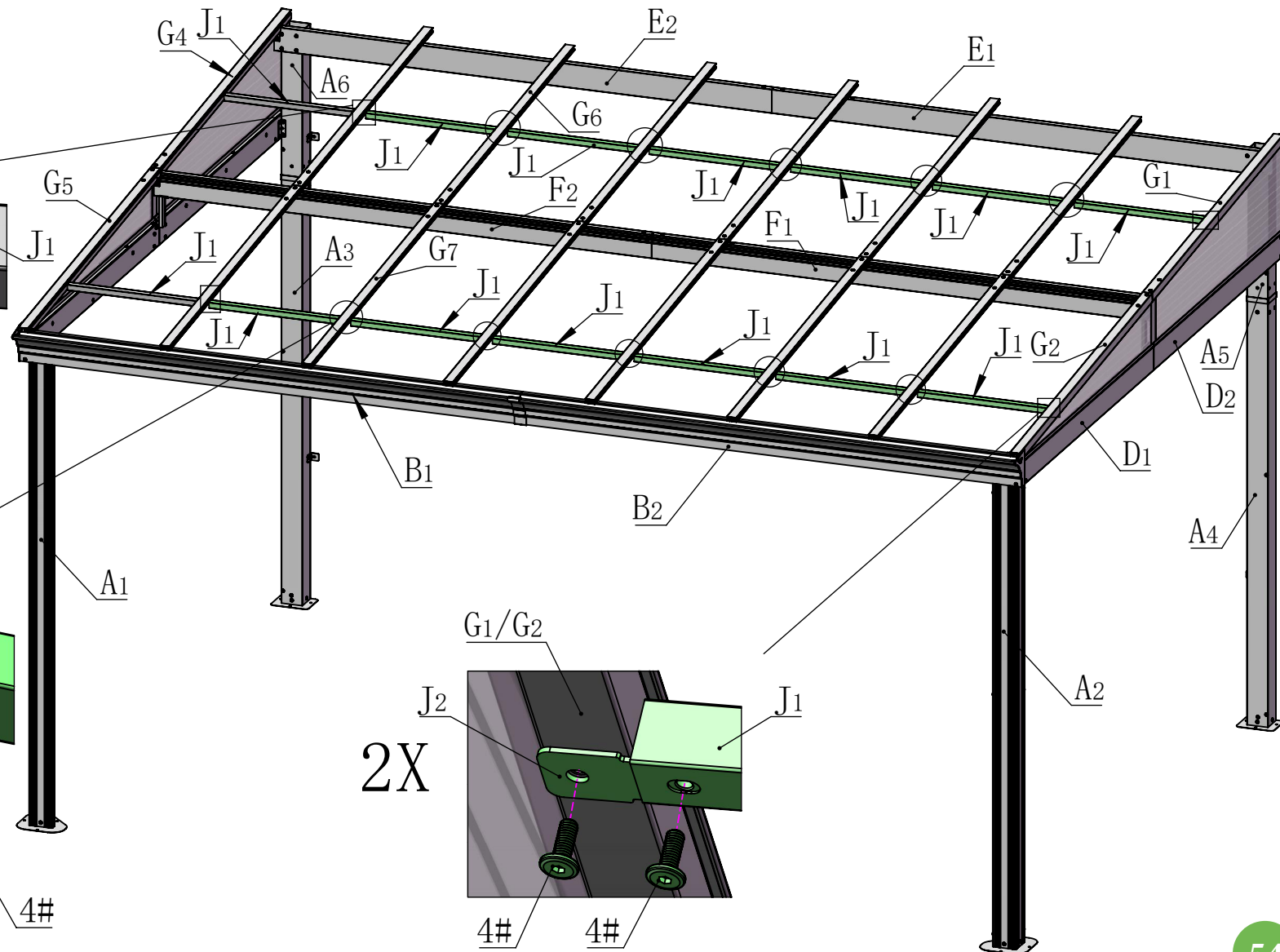

2X

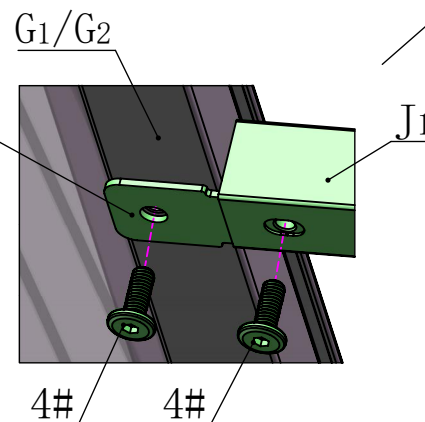

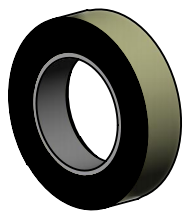

28#

1X

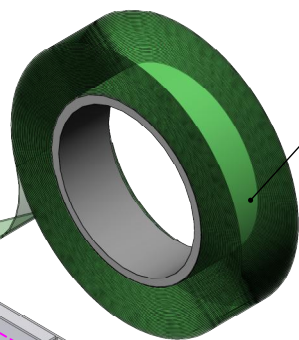

28#

Note: Before installing the roof panel, make sure to remove the protective film. Then centre the tape (#28) on the polycarbonate panel so it is equal on both sides. Fold the tape around the edges and rub gently to avoid damaging the tape.

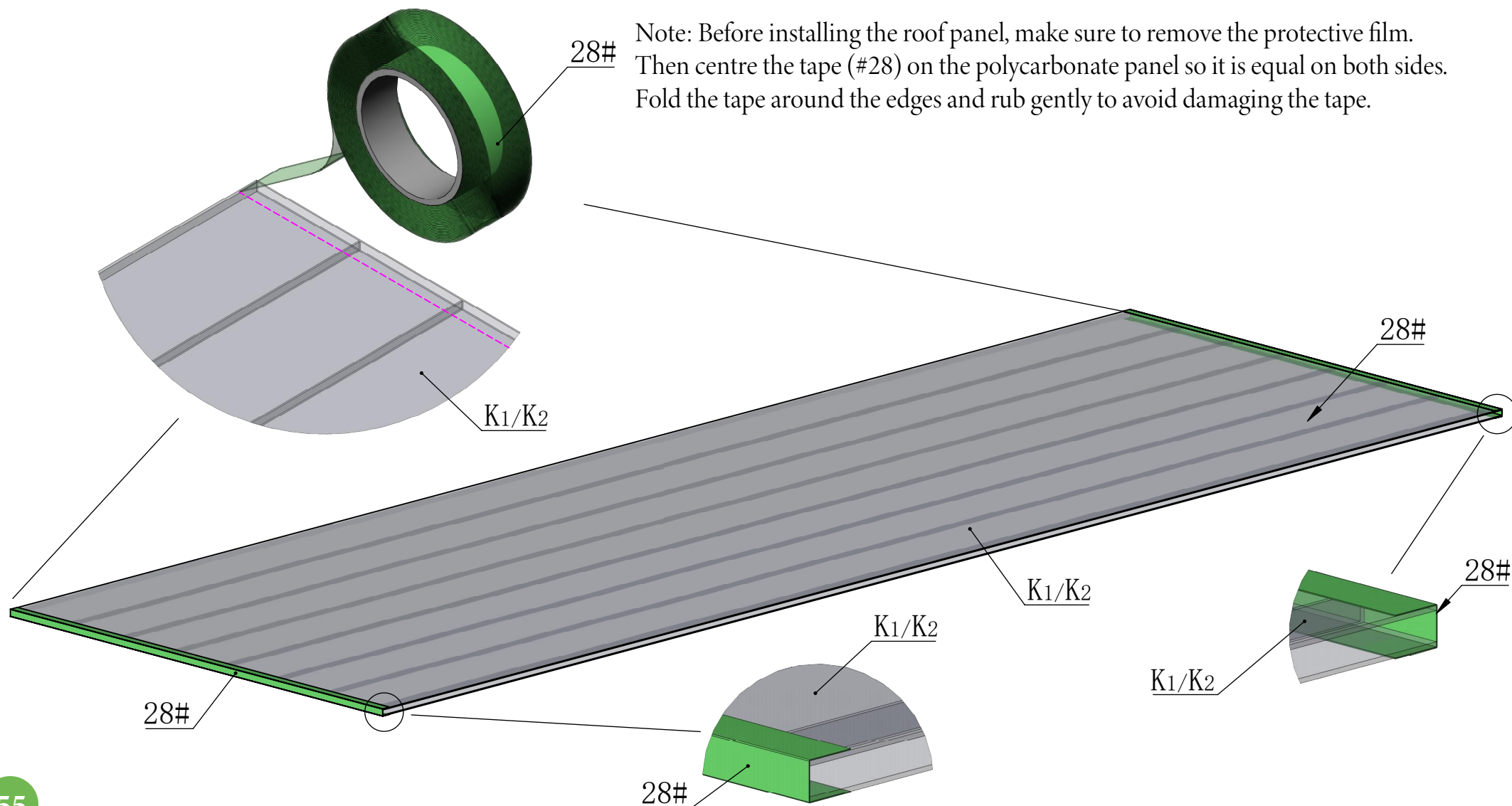

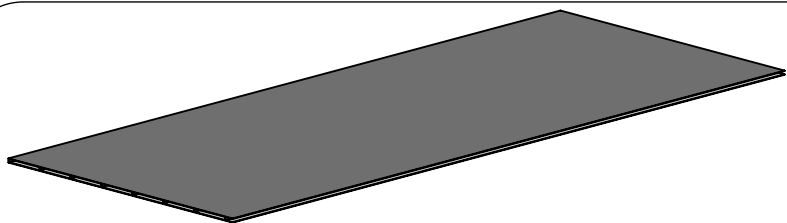

K1 1X

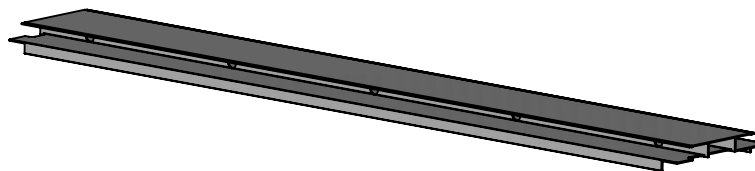

K3 1X

The upper end of the PC board should be installed flush with both sides.

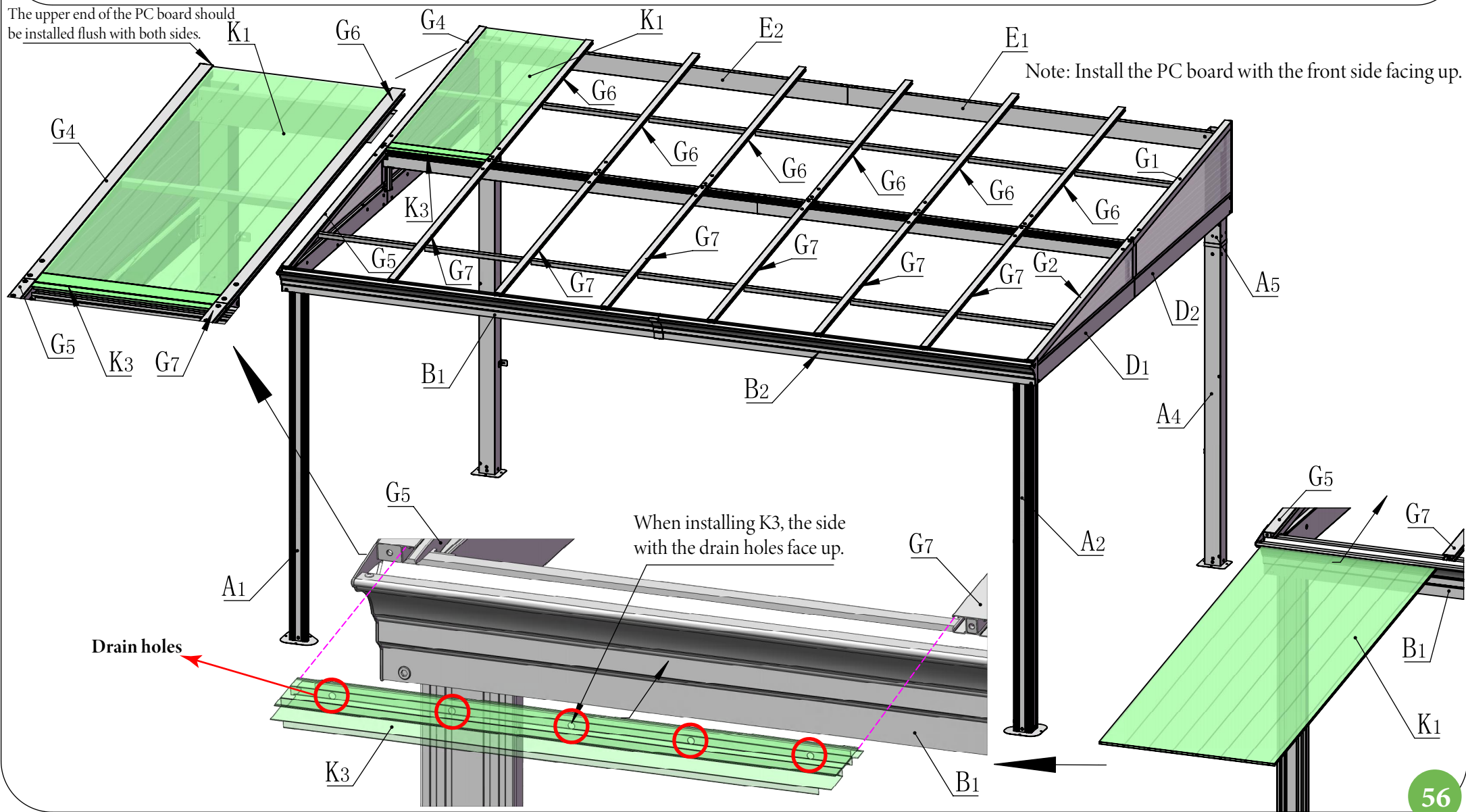

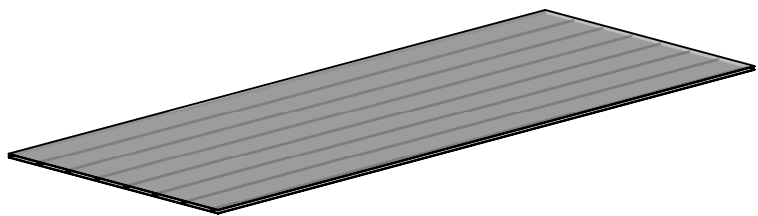

K2 1X



15# 1X

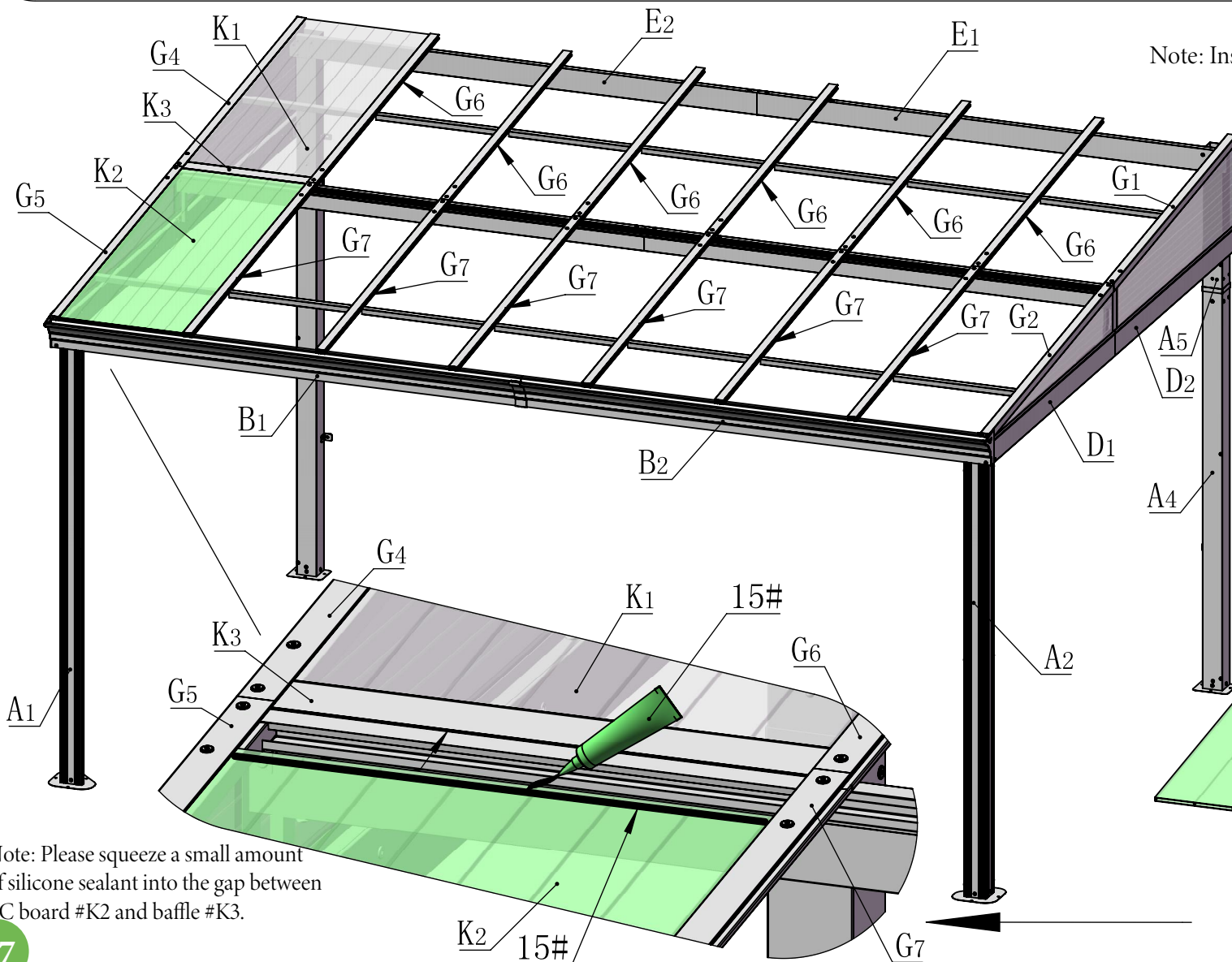

Note: Install the PC board with the front side facing up.

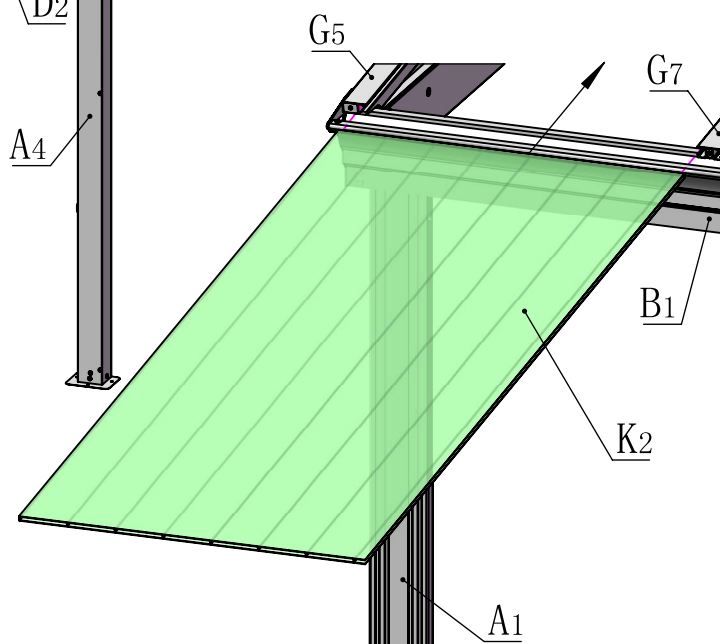

Note: Please squeeze a small amount of silicone sealant into the gap between PC board #K2 and baffle #K3.

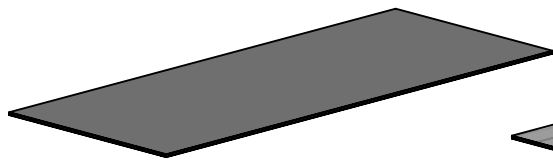

K1 6X

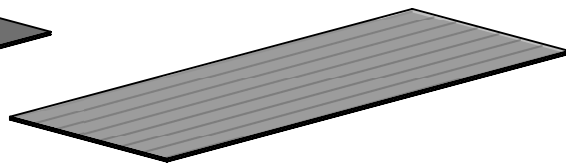

K2 6X

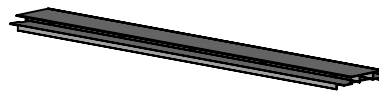

K3 6X



15# 1X

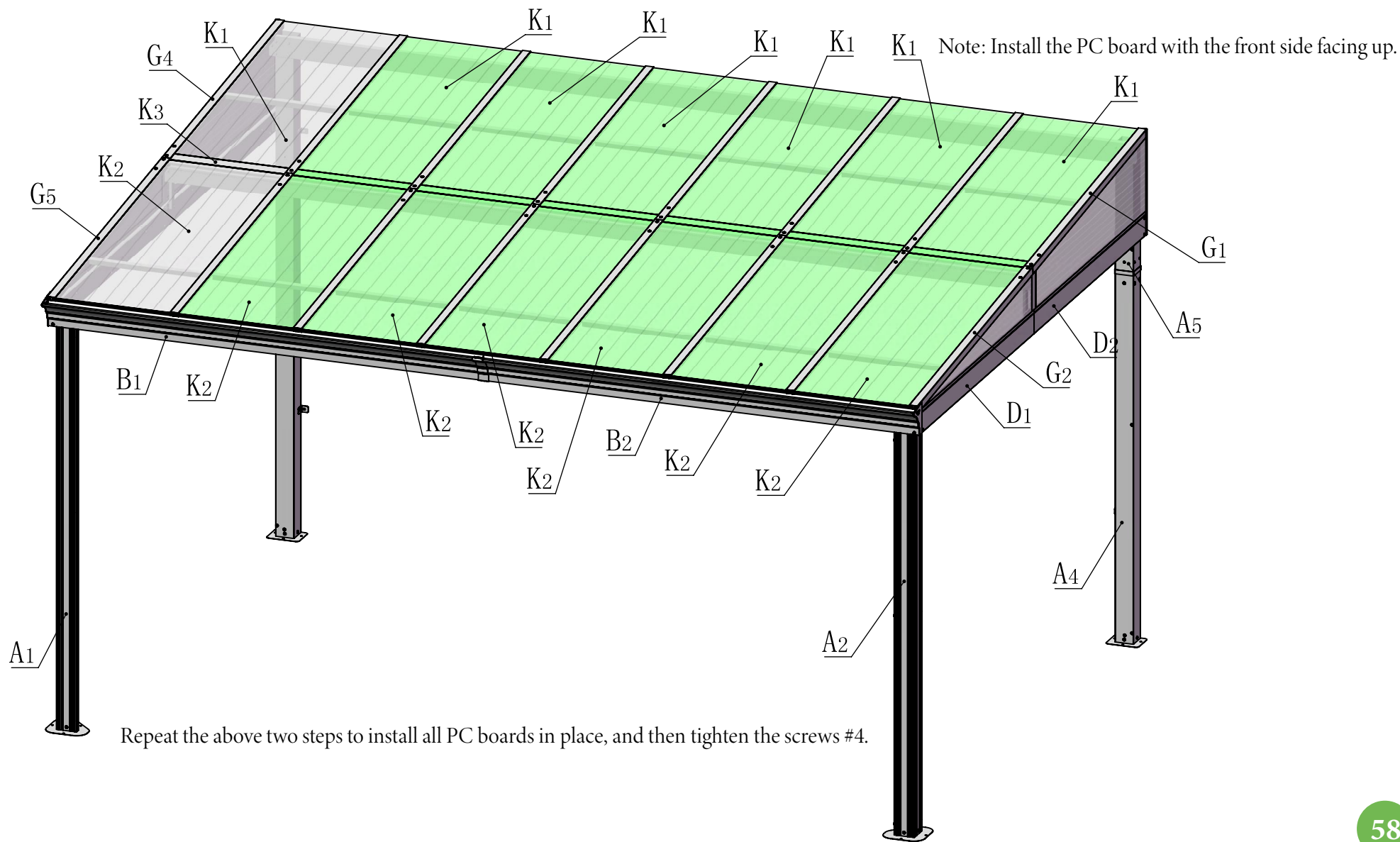

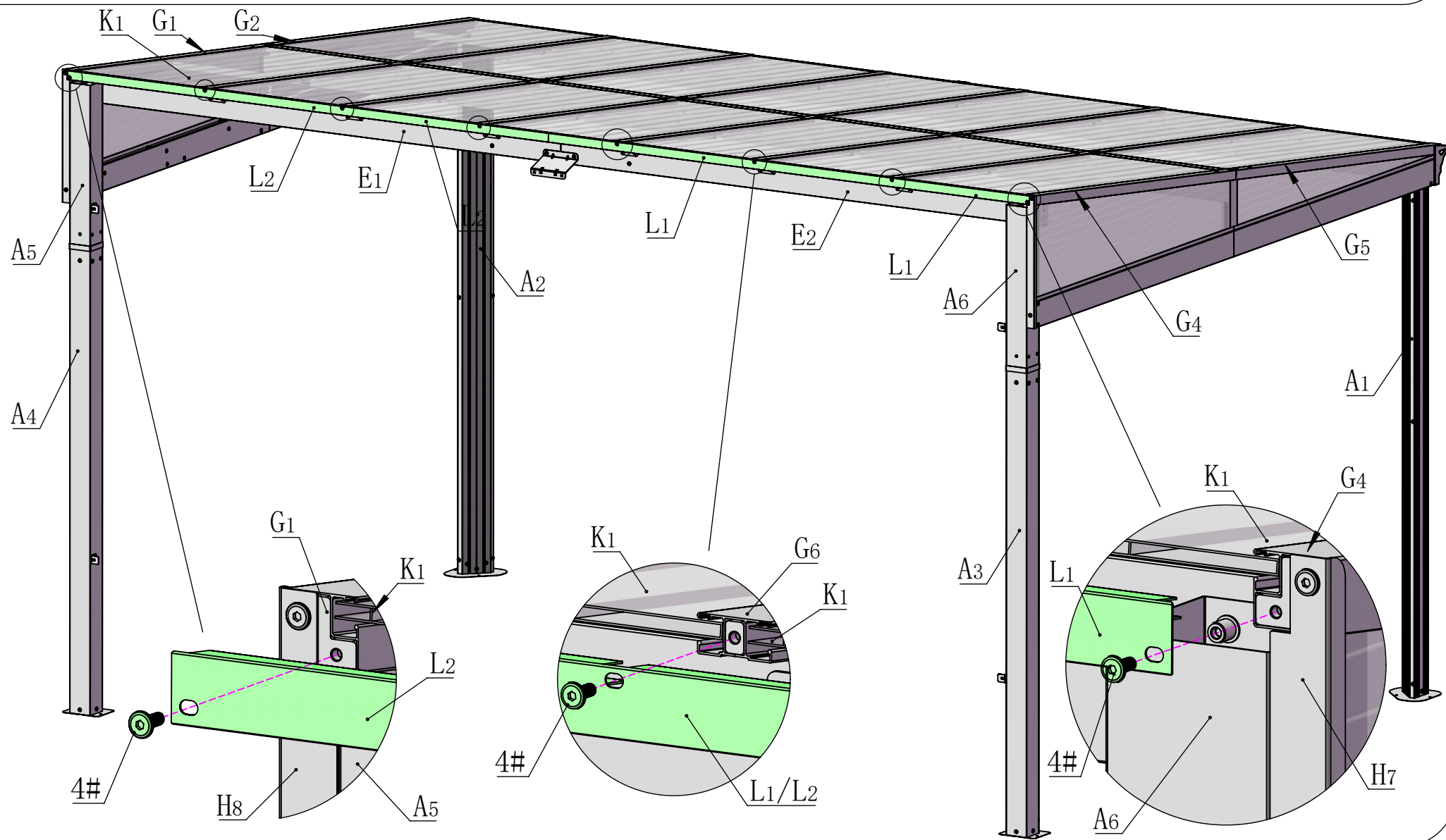
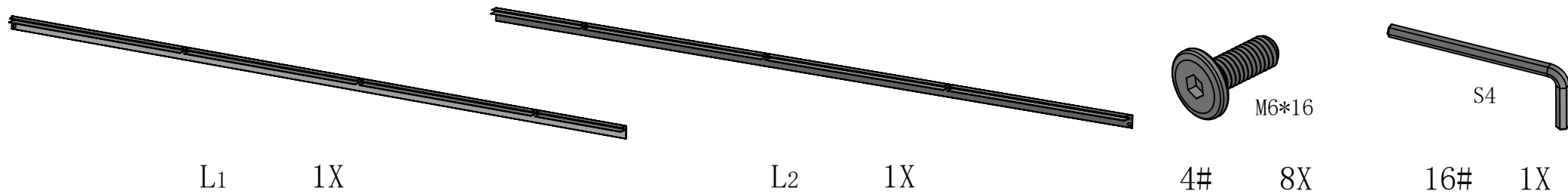

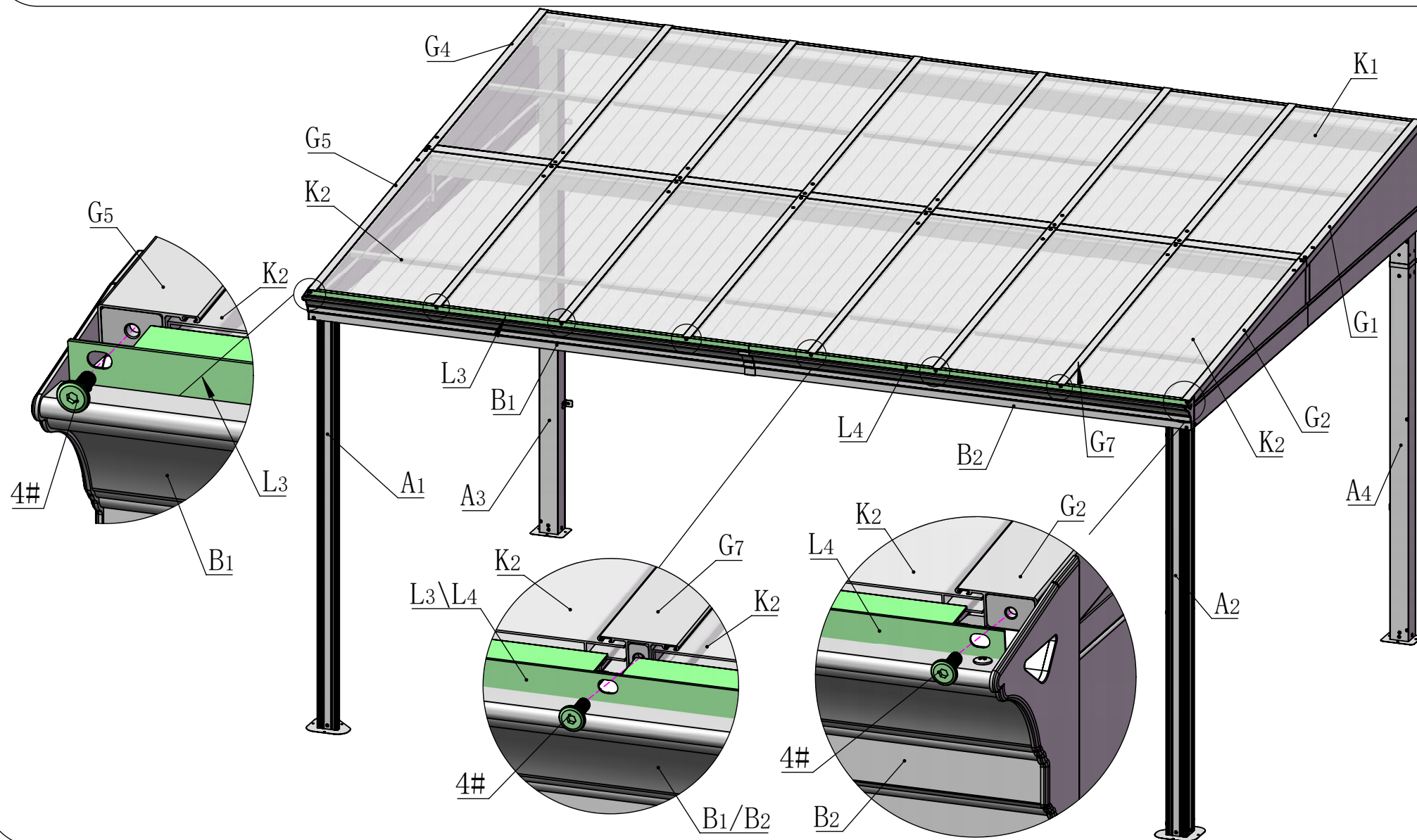
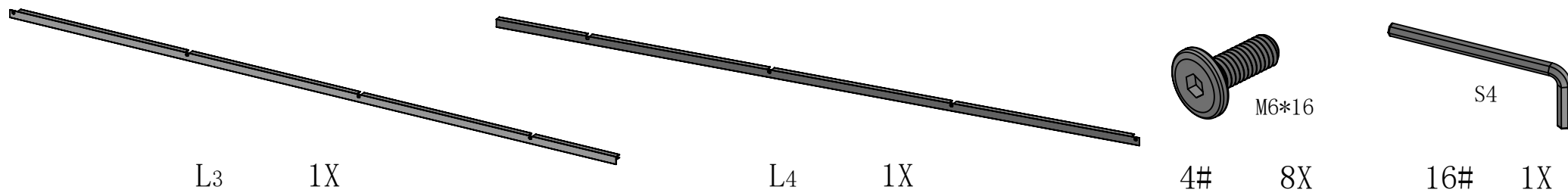

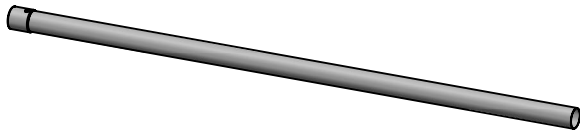

M1

1X

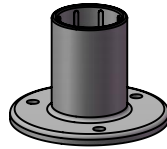

M3

1X

Support Tube Assembly

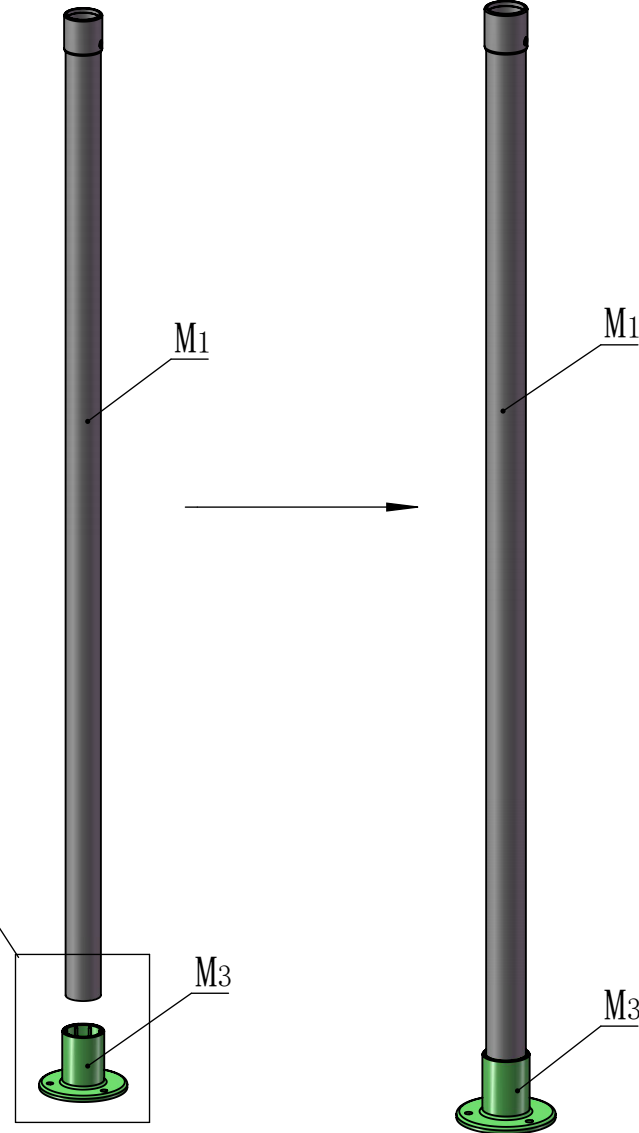
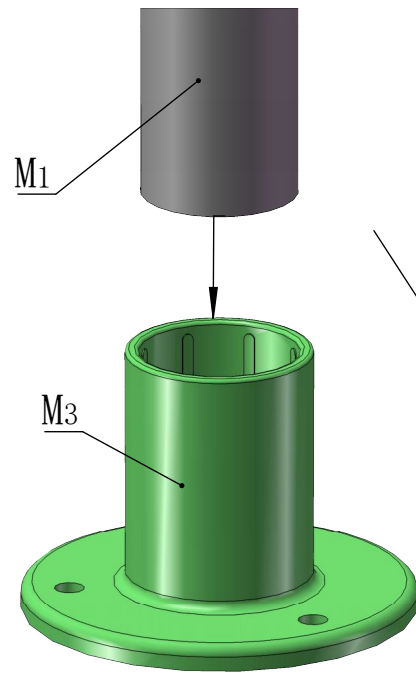



M2

1X

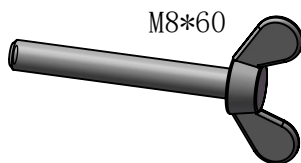

M8*60

12#

1X



M8

13#

1X



M8

14#

1X

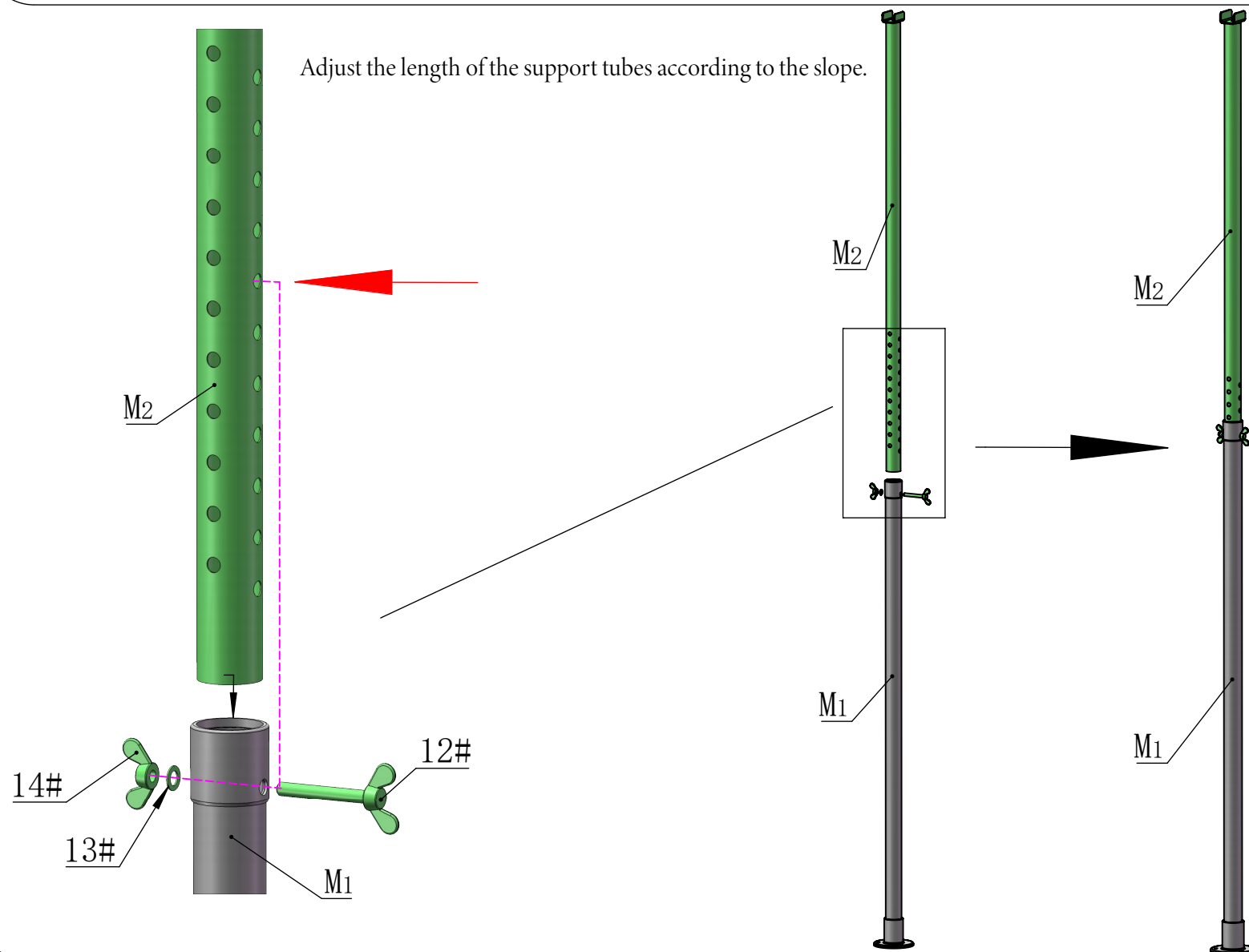

The support tube can strengthen the weight capacity of the metal roof.

In bad weather, especially snowstorm, the support tube is essentially needed to prevent the roof from collapsing under heavy snow.

In daily life, you can put it away.



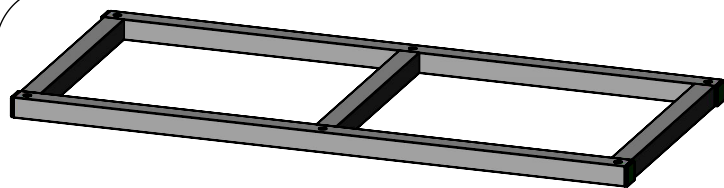

N1 6X

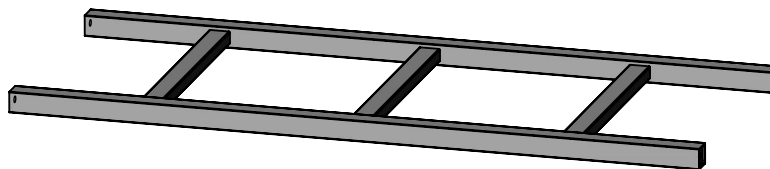

N2 3X



M6*30

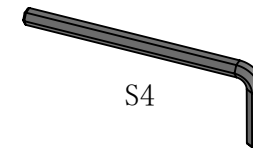

S4

3#

12X

16#

1X

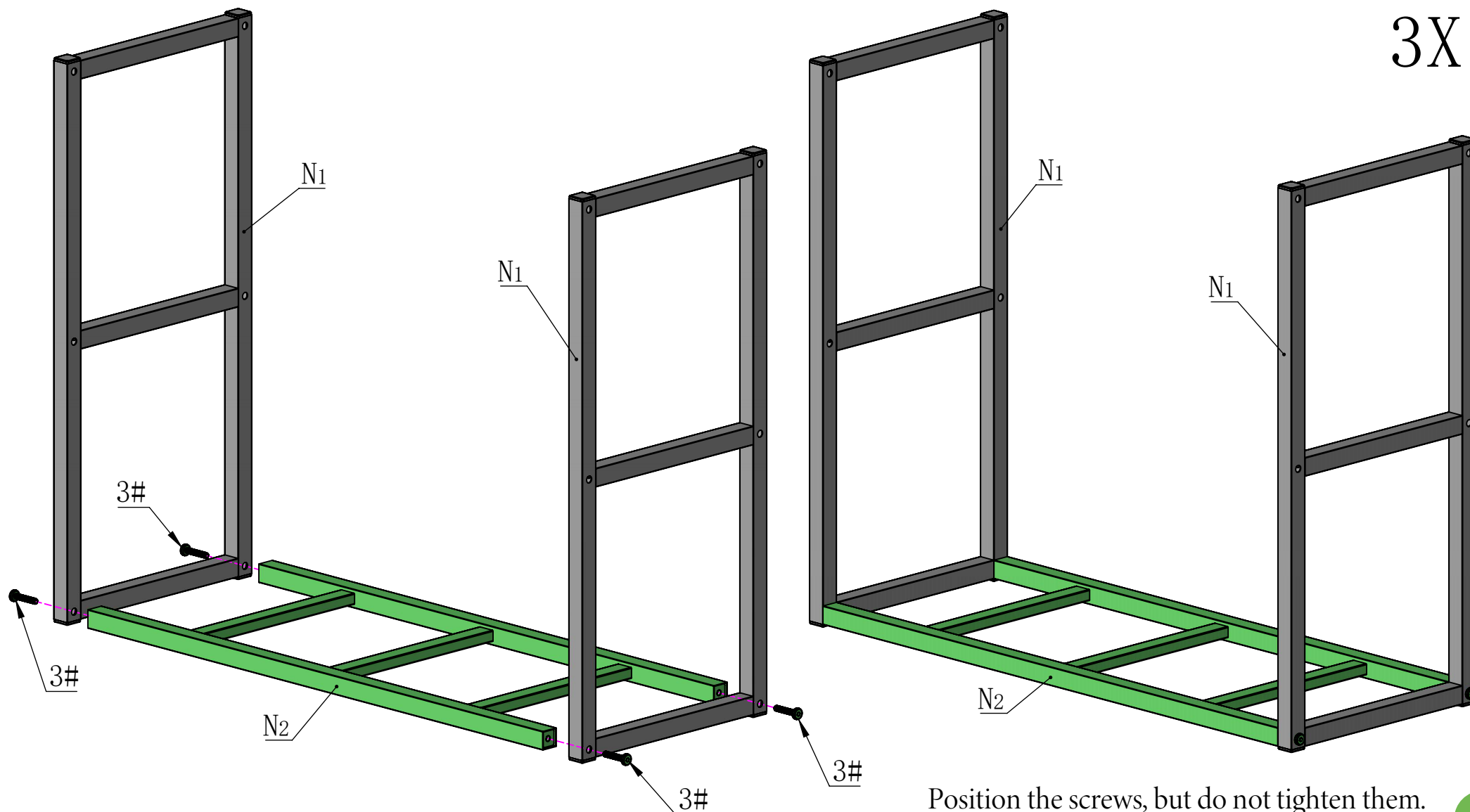

Position the screws, but do not tighten them.

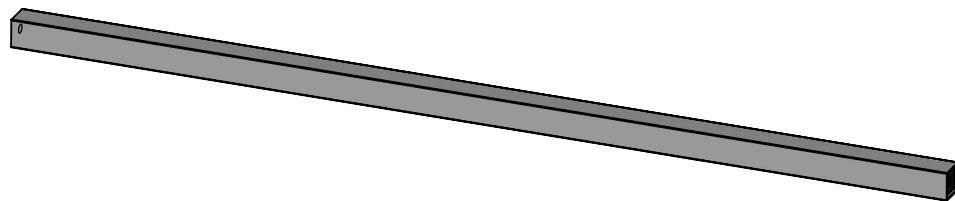

N3 12X

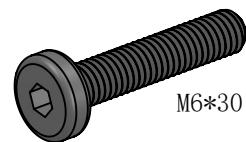

3# 24X

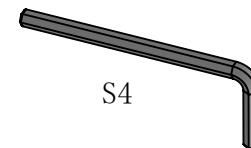

16# 1X

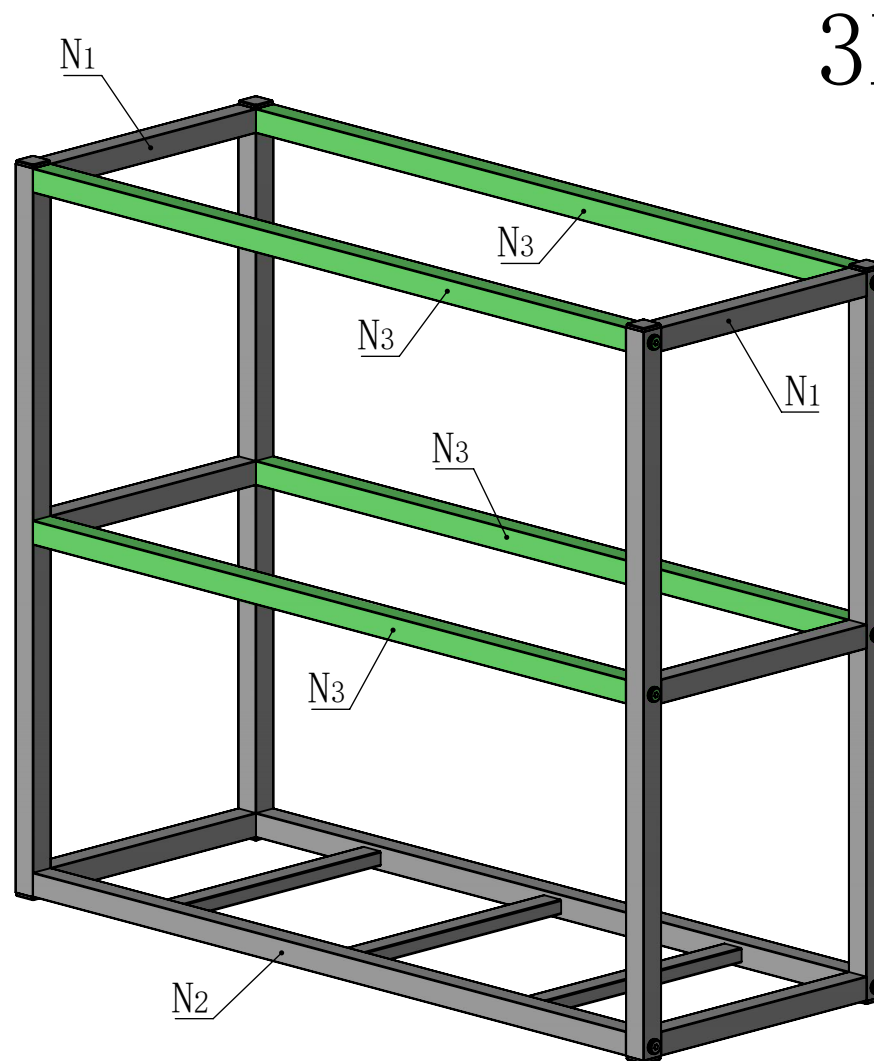
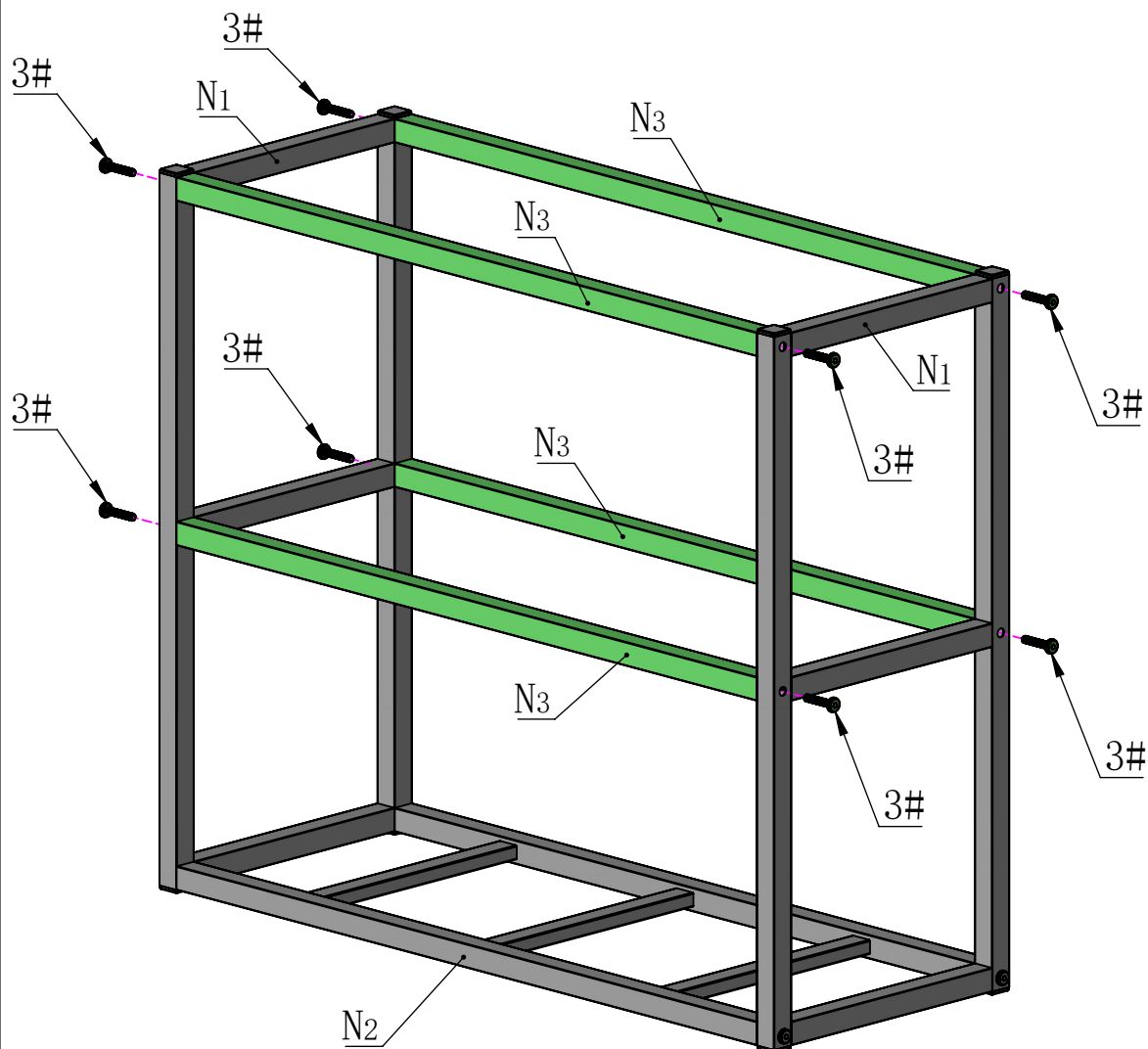

3X

Tighten all screws after they are positioned.

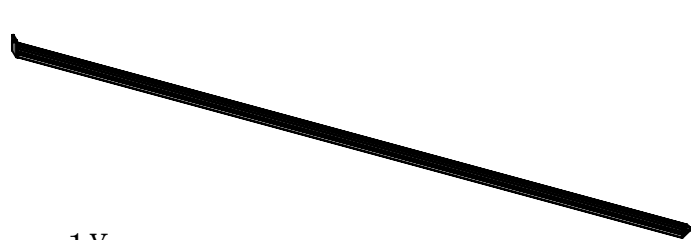

01

1X

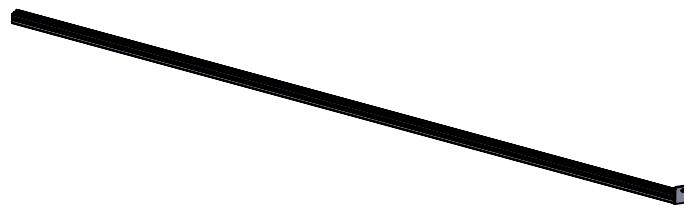

02

1X

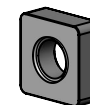

24#

8X

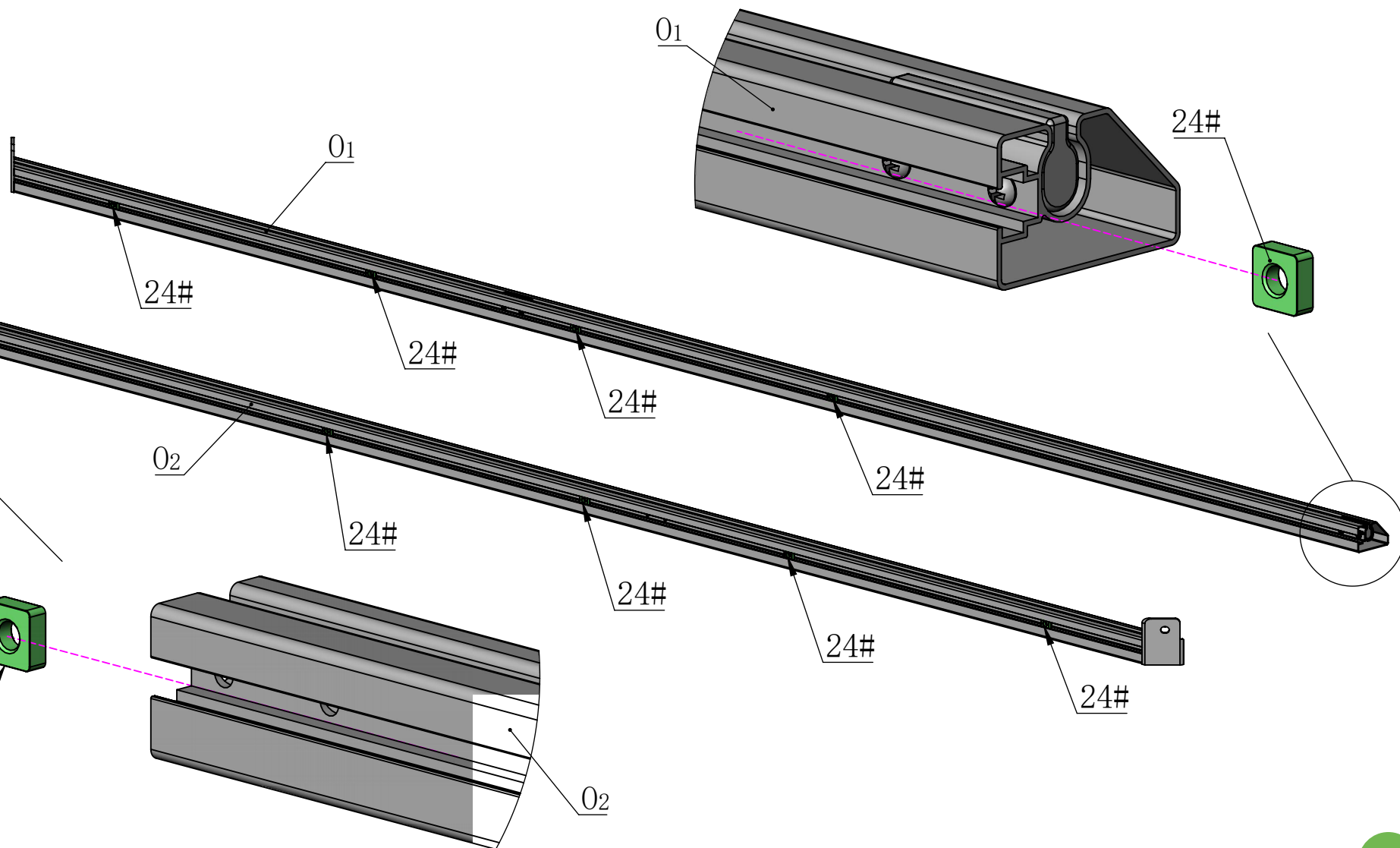

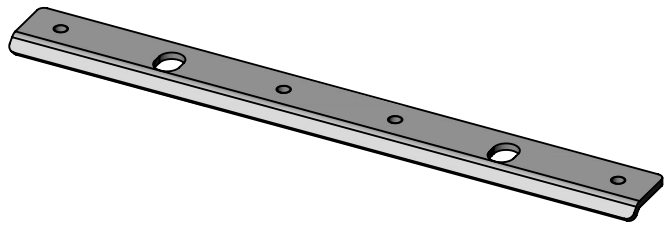

03 1X

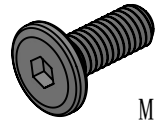

M6*16

4# 4X

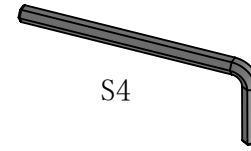

S4

16# 1X

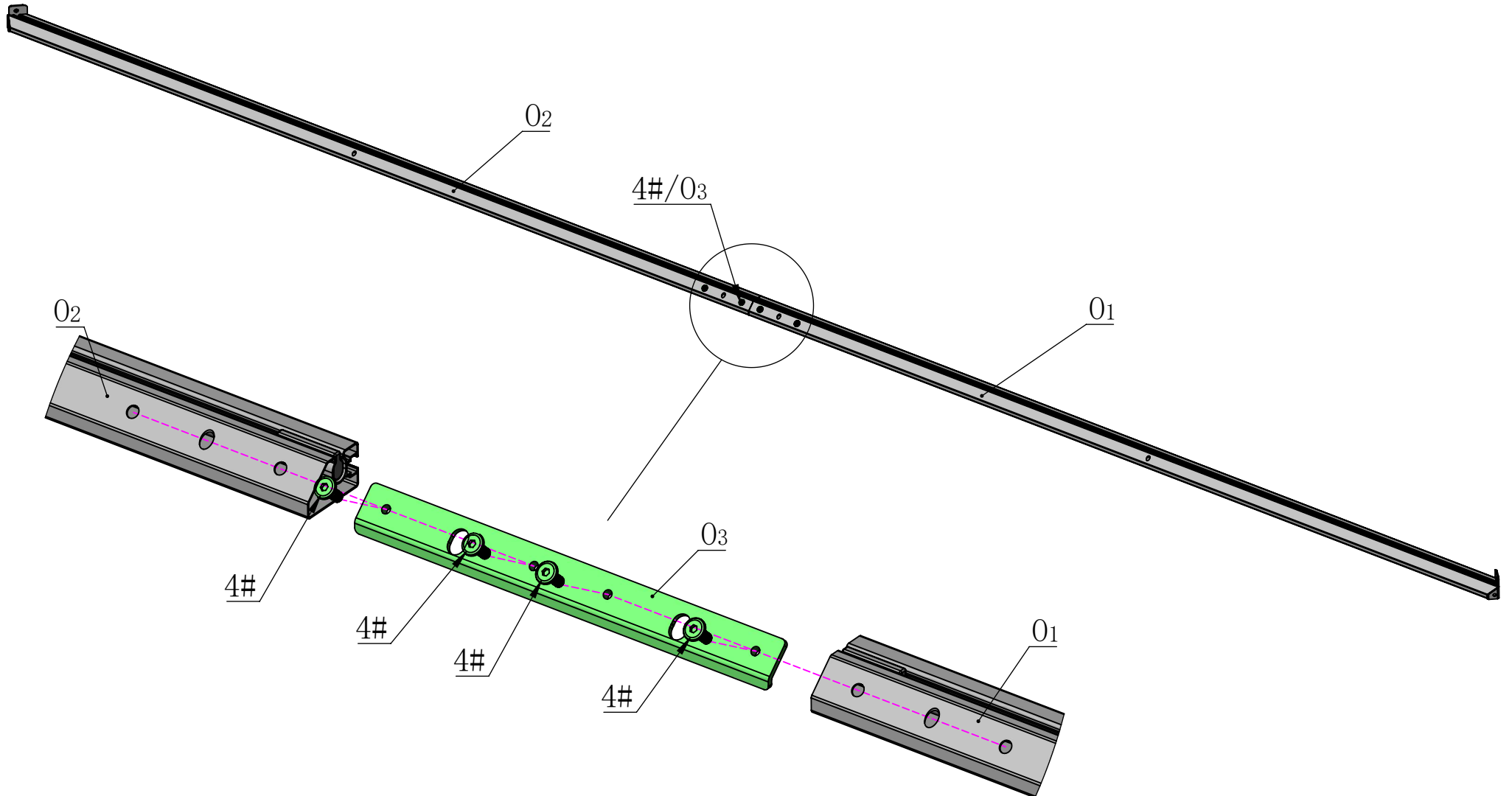



O4 1X



O5 1X

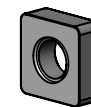

24# 8X

Attention: If you want to assemble based on **Model 2 (left side door)**, you need to install 3 square nuts (#24) in the track (O4), and install 3 square nuts (#24) in the track (O5). Please see the next page.

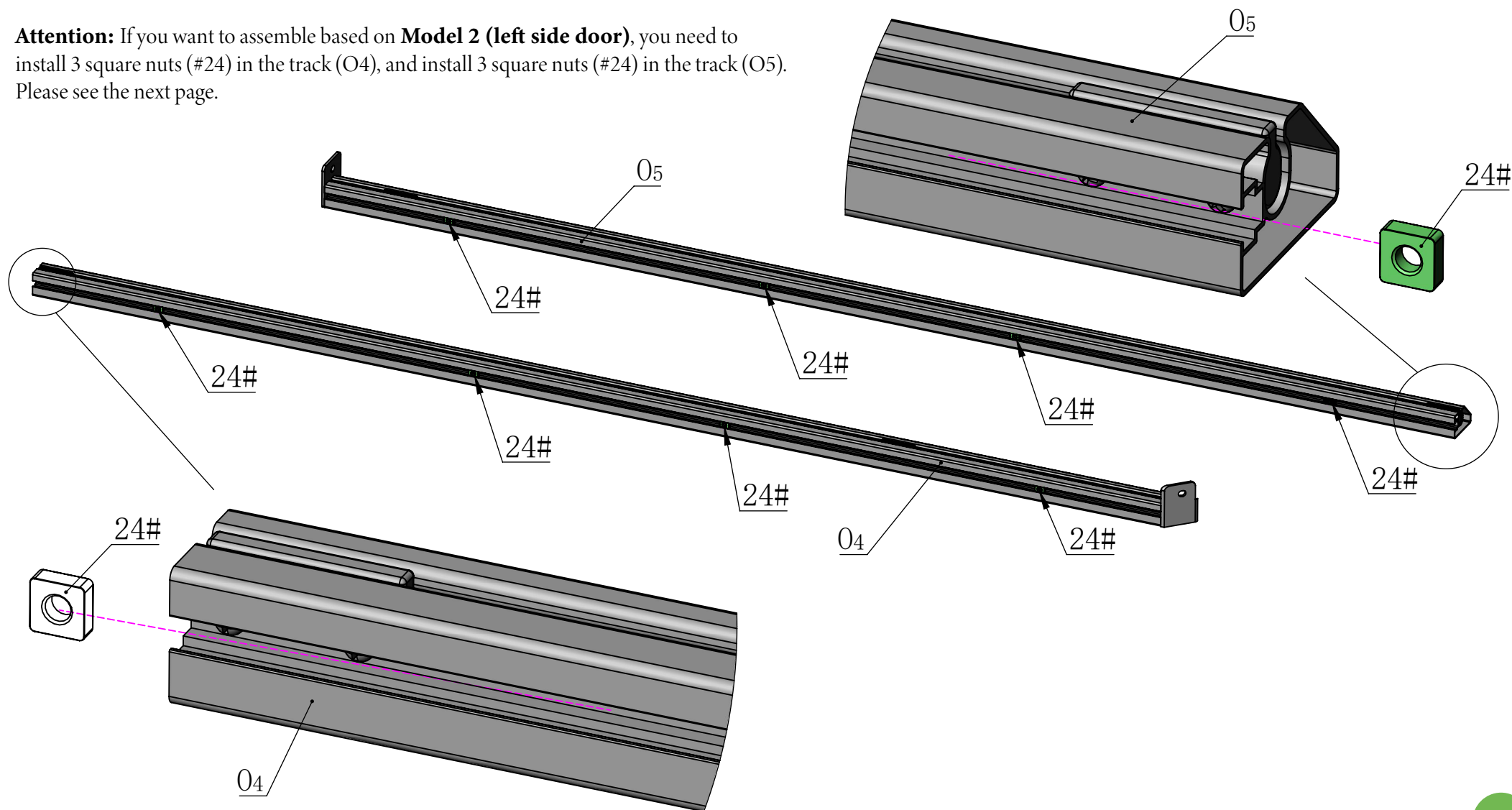



04 1X



05 1X



24# 6X

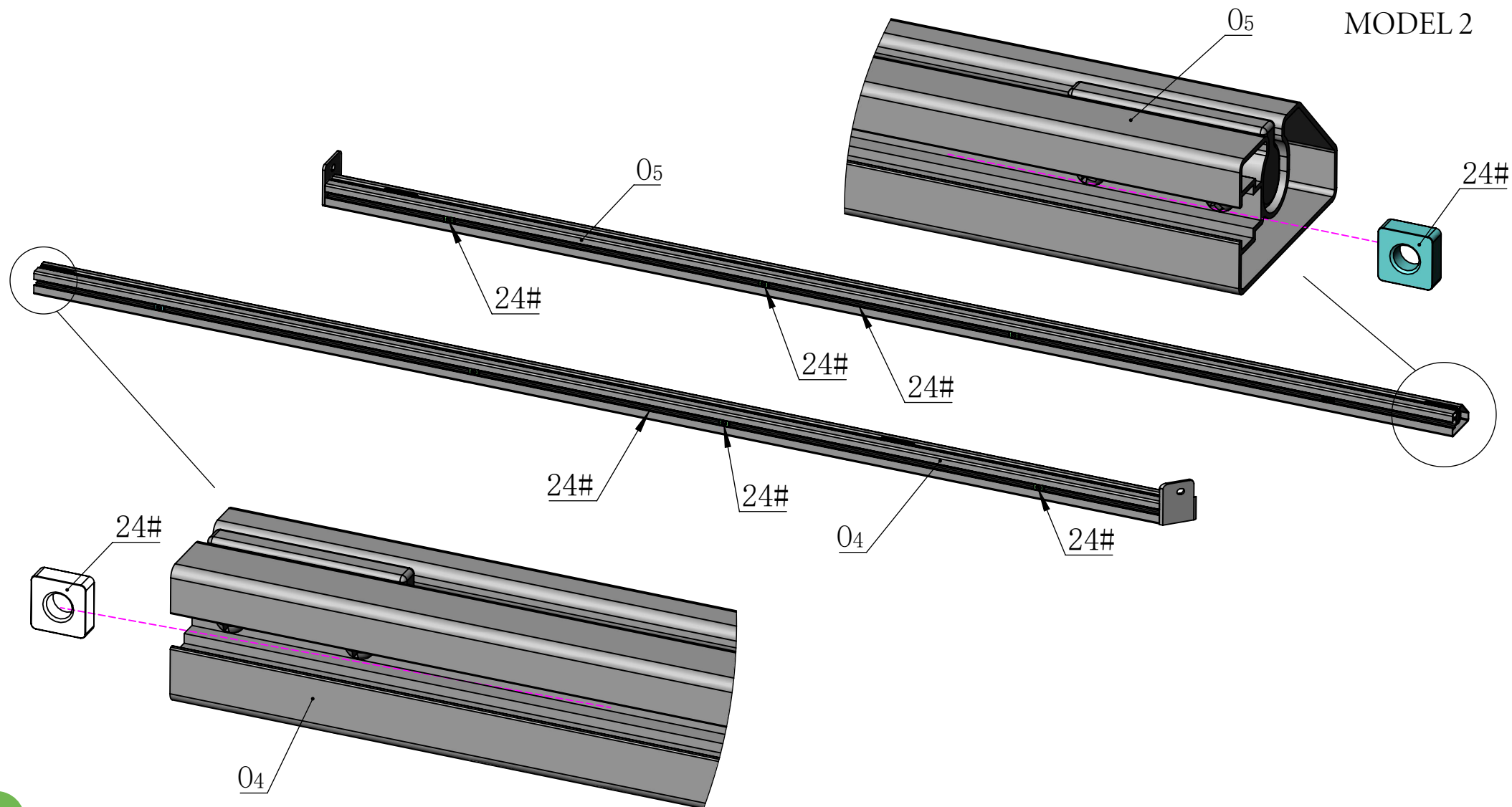

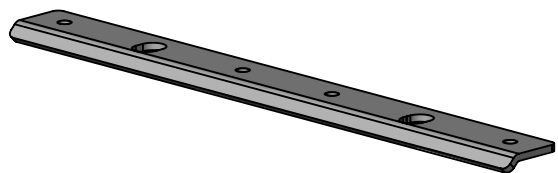

O3 1X

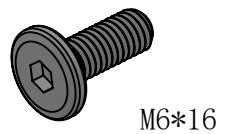

4# 4X

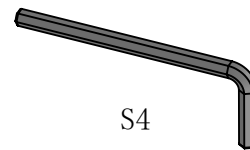

16# 1X

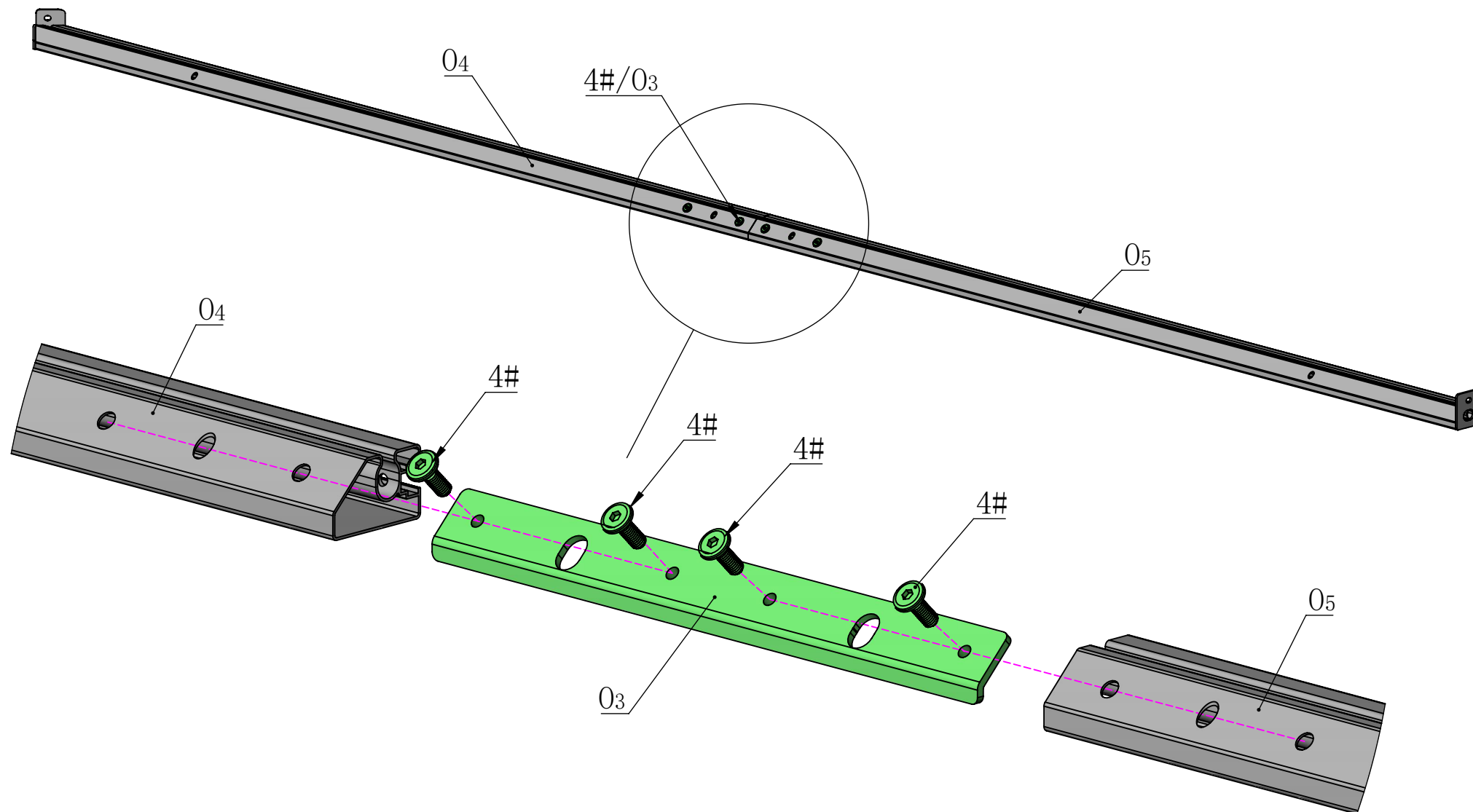

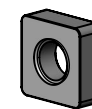
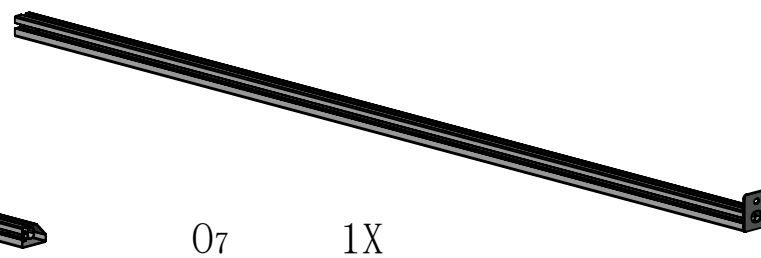

Attention: If you want to assemble based on **Model 2 (left side door)**, you need to install 4 square nuts (#24) in the track (O6), and install 4 square nuts (#24) in the track (O7). Please see the next page.

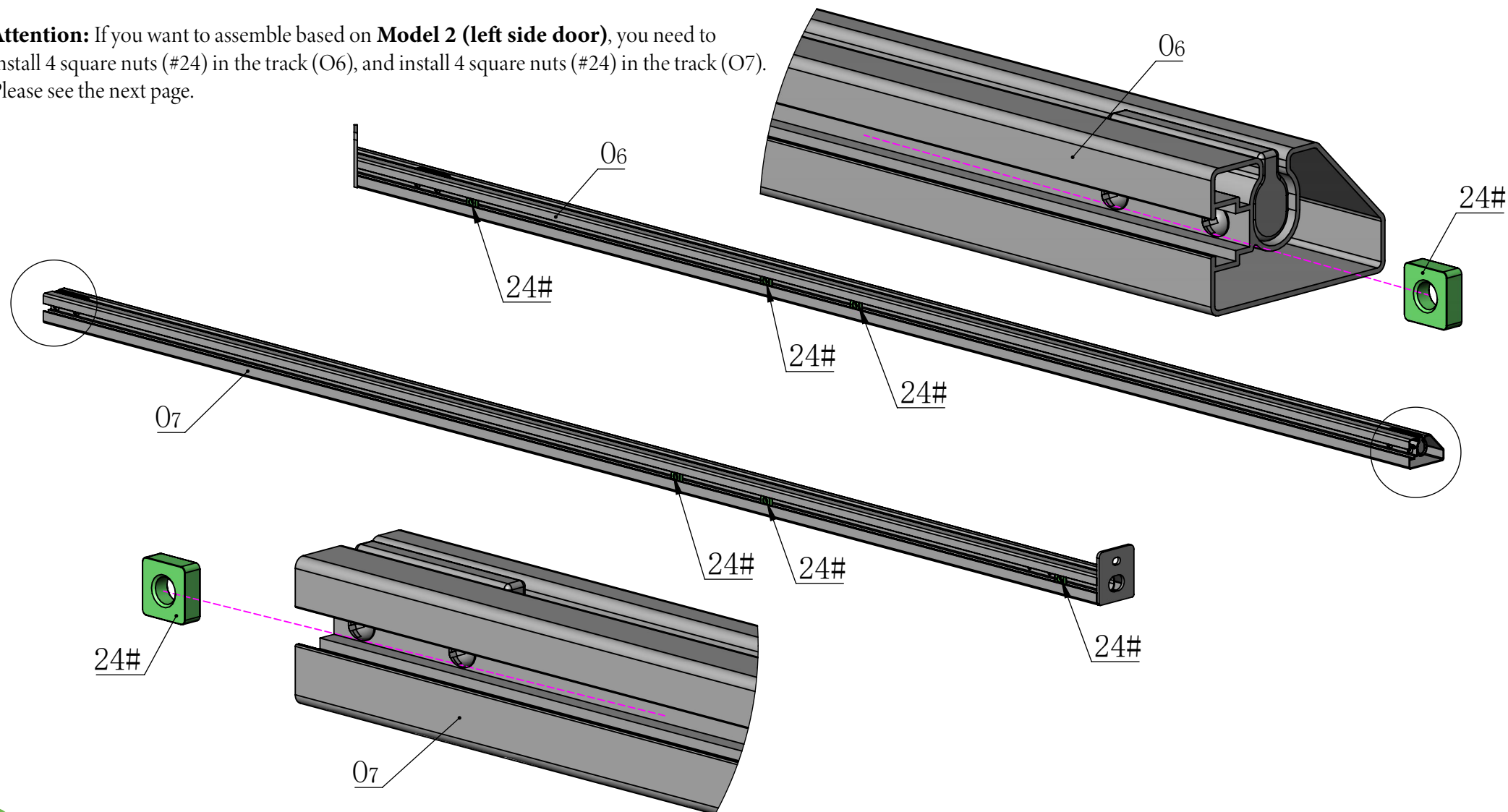

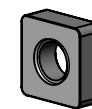
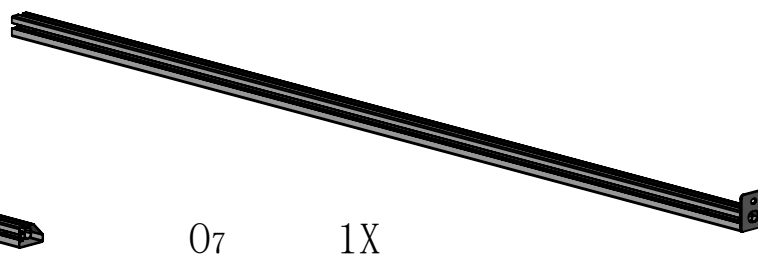

MODEL 2

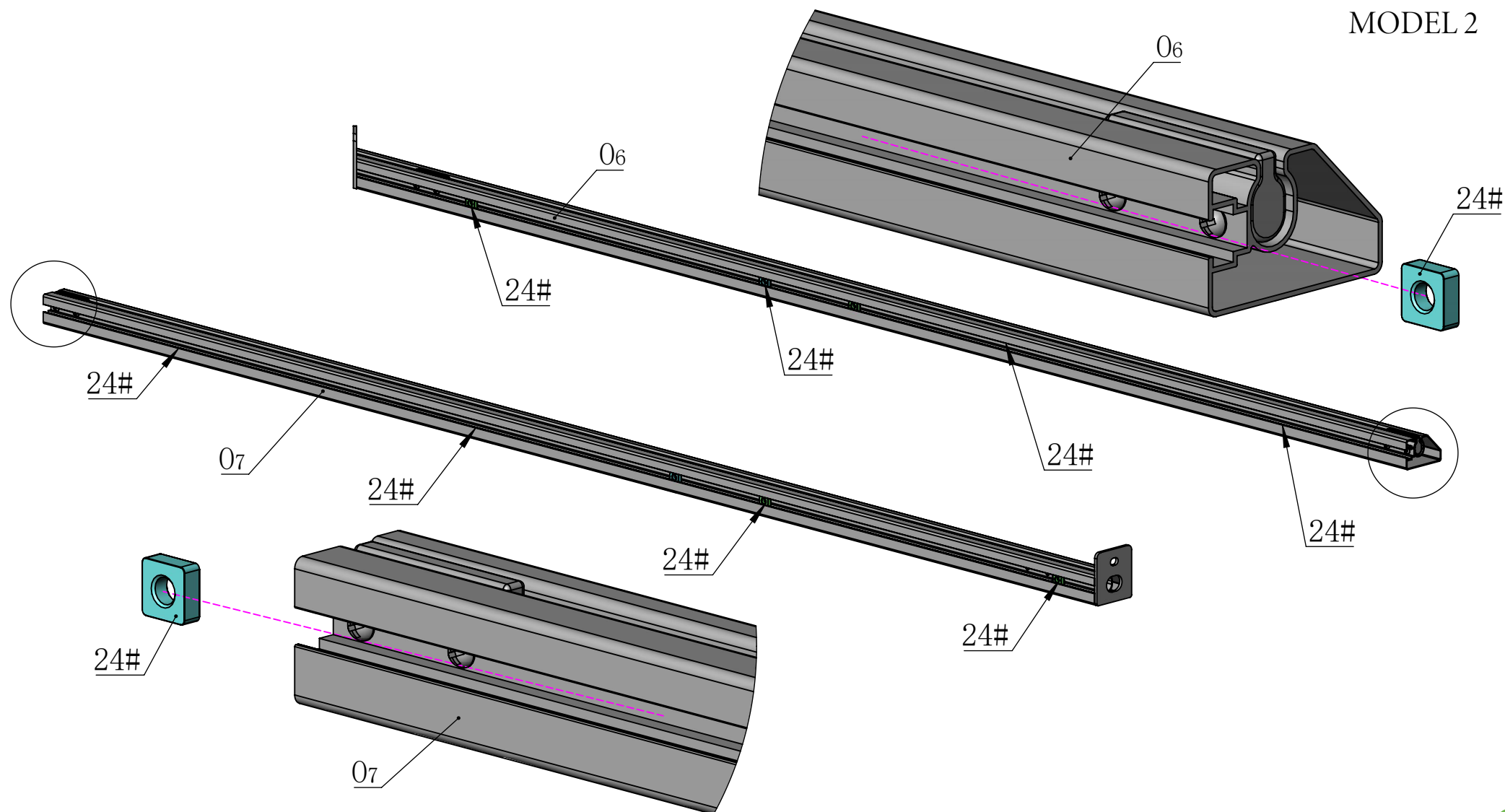

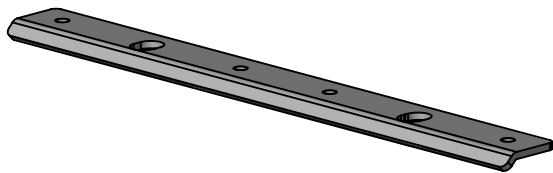

03 1X



M6*16

4# 4X

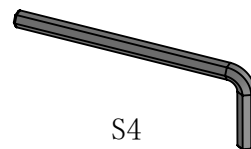

S4

16# 1X

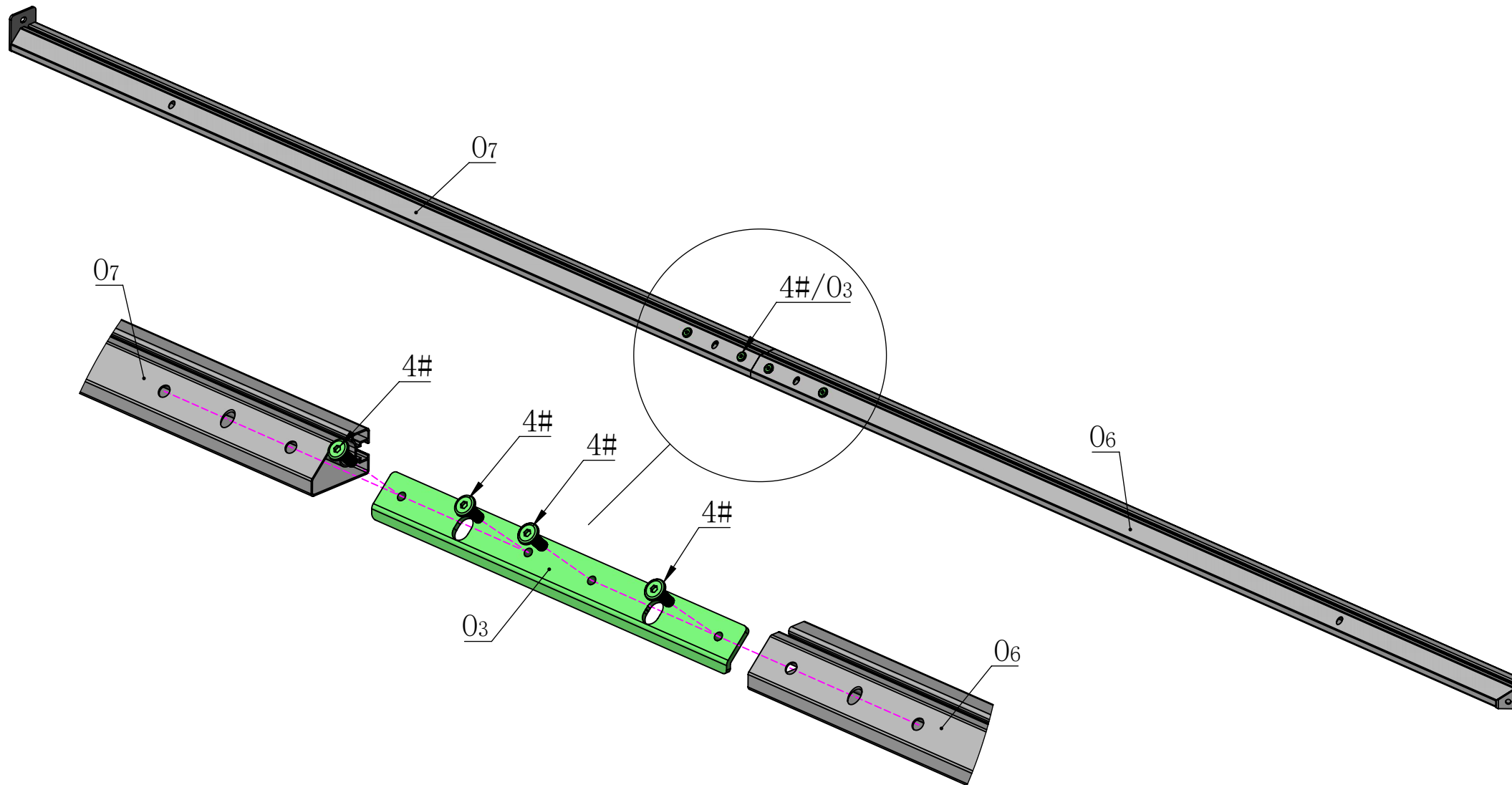

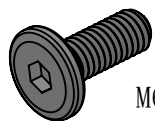

M6*16

4#

2X

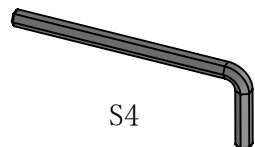

S4

16#

1X

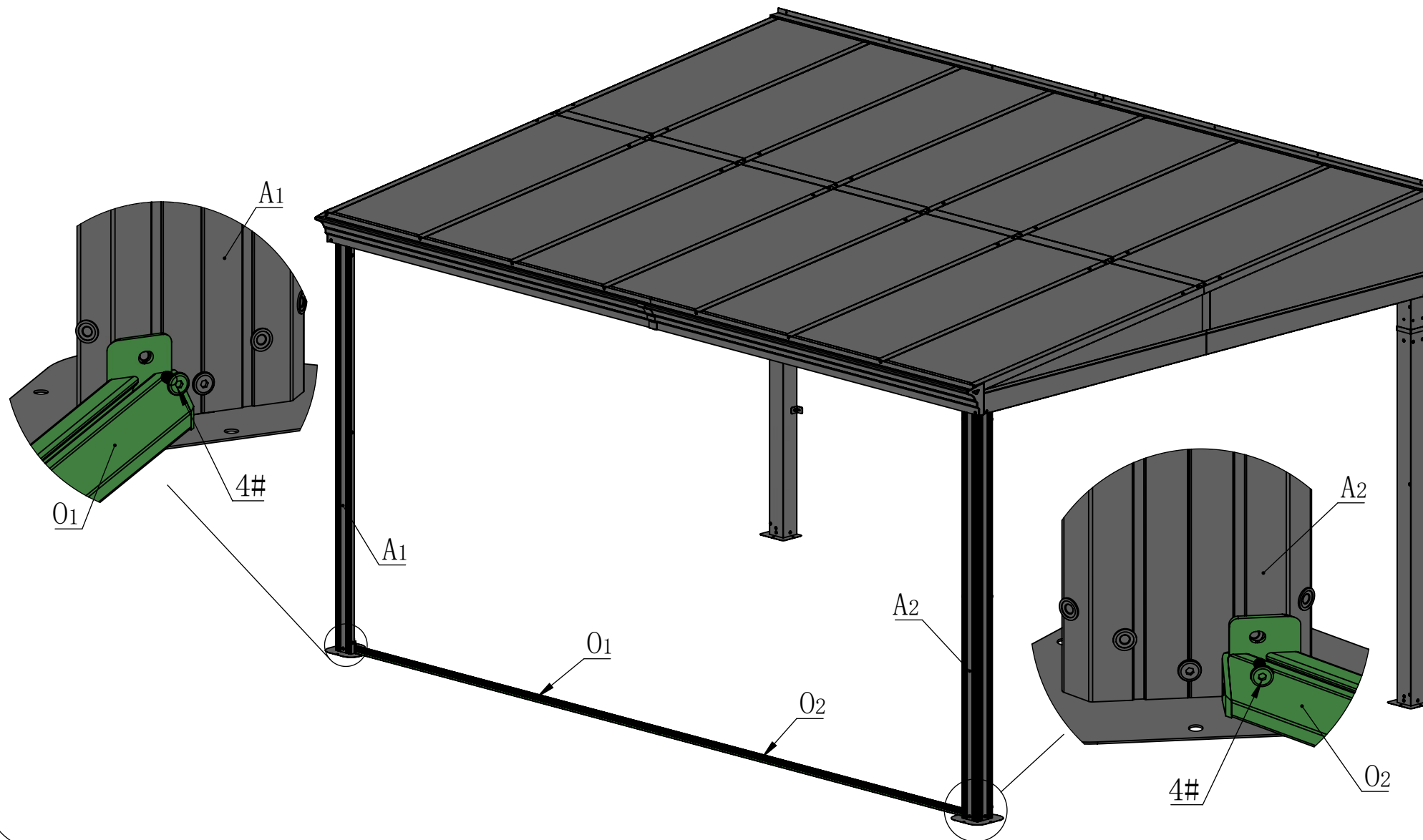

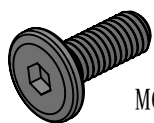

M6*16

4#

4X

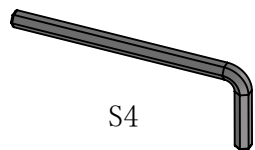

S4

16#

1X

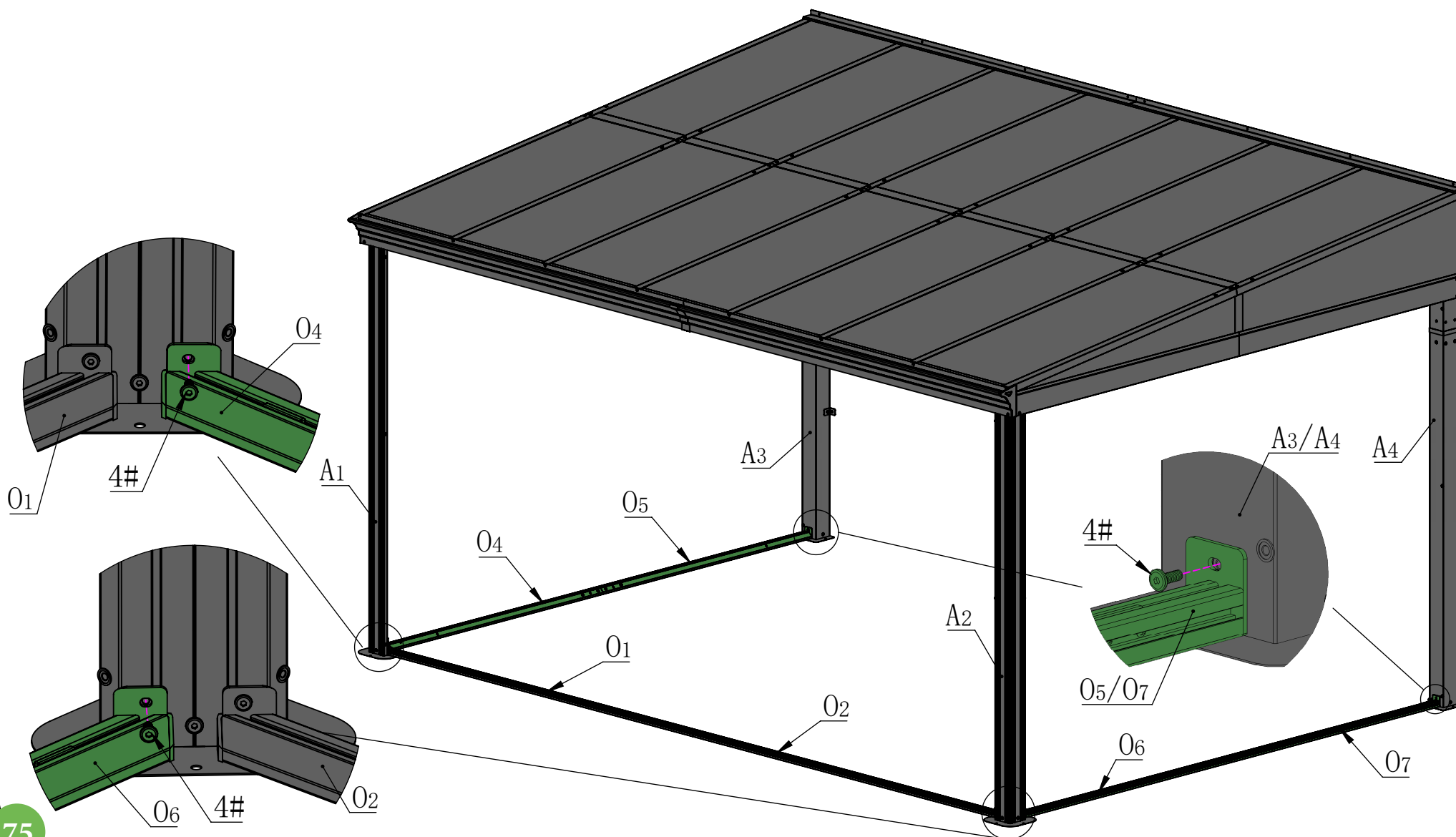

Please remove the window screens **BEFORE** assembling the wall panel.

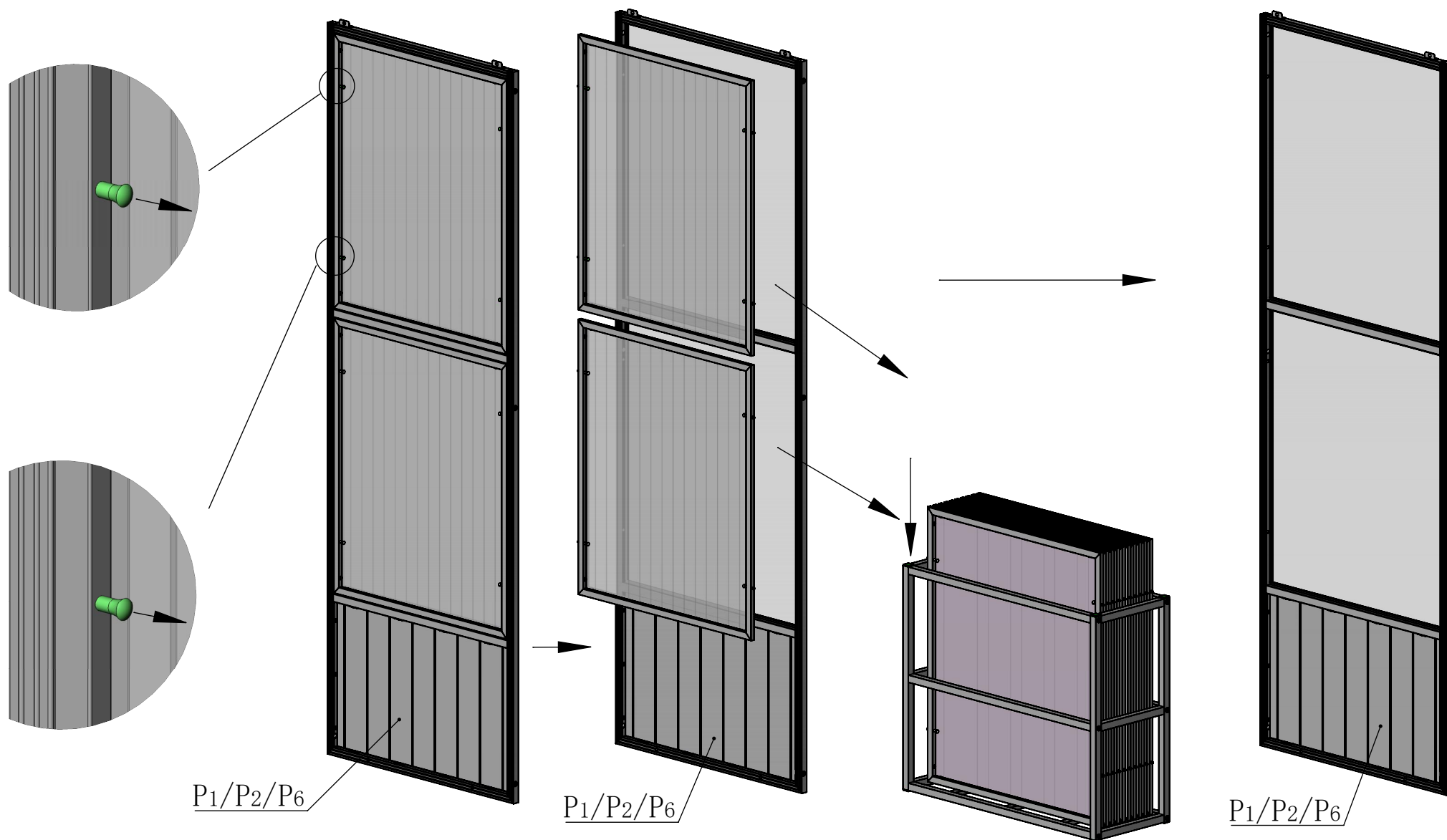

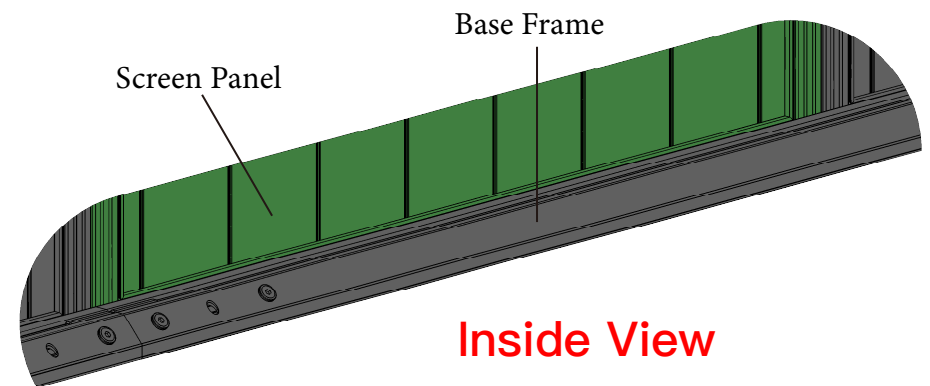
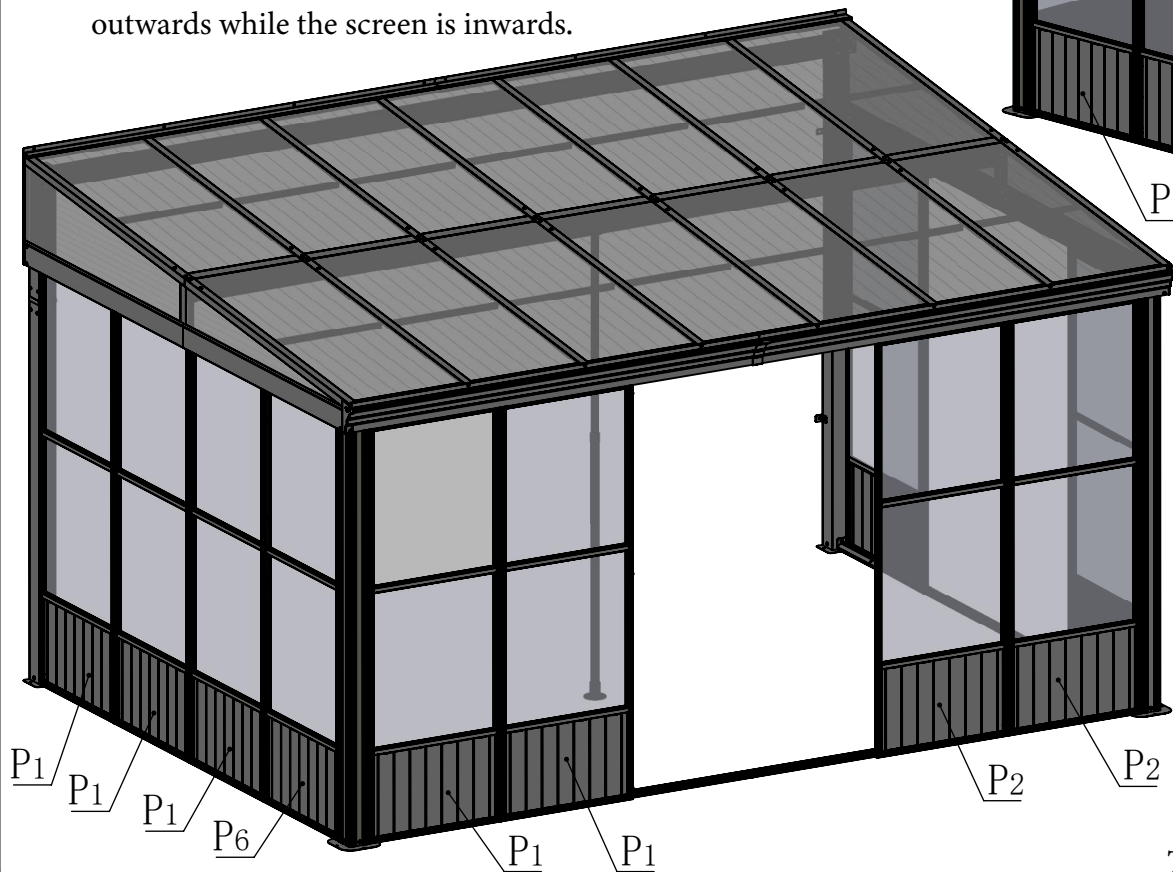
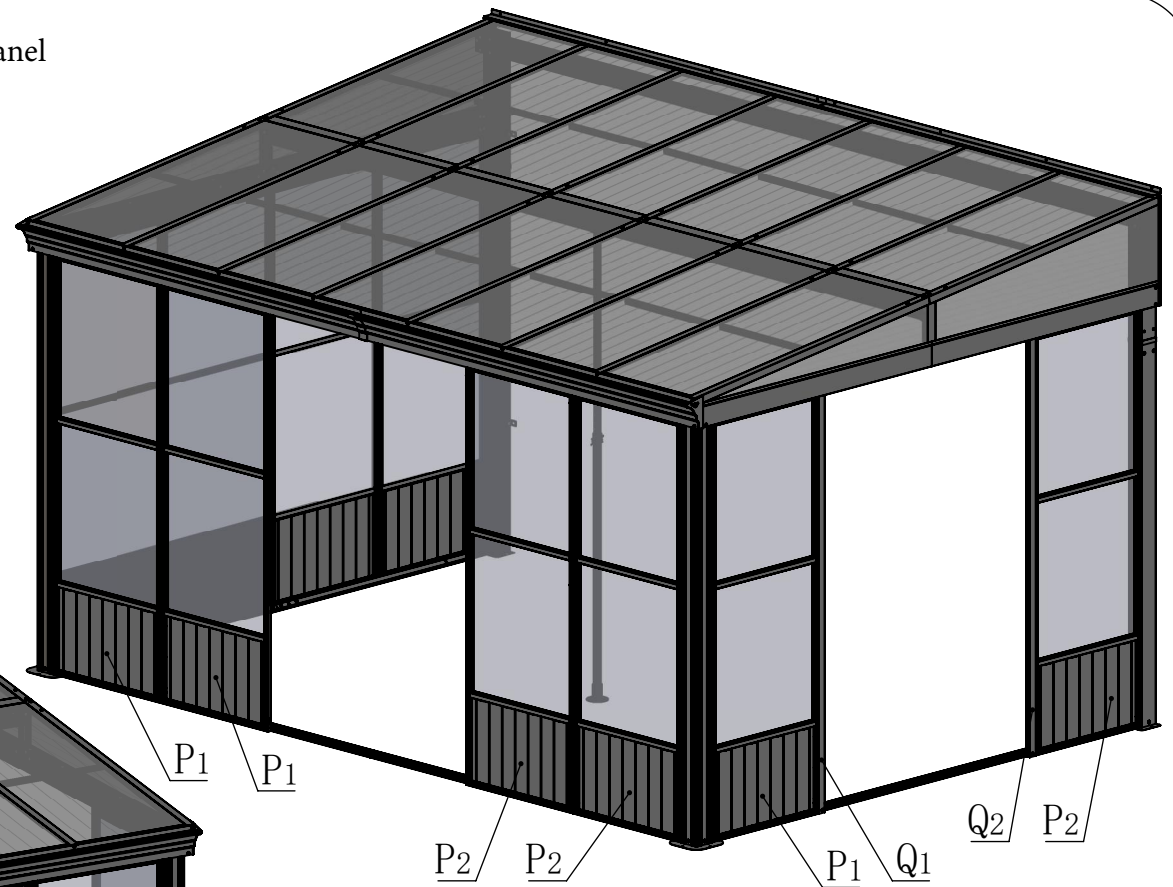
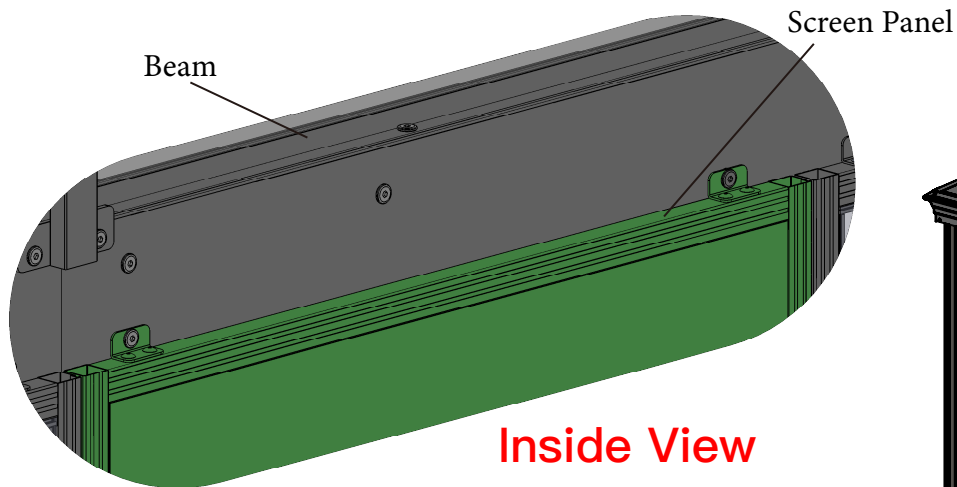

The bottom of the screen panel should be installed outside the base frame.

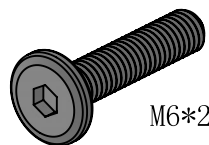

M6*28

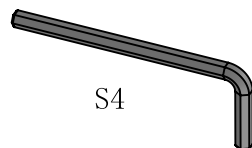

S4

5#

2X

16#

1X

Insert the wall panel (#P1) into the track (O1), then correspond and position the screws (#5) with the square nuts (#24) inside the track.

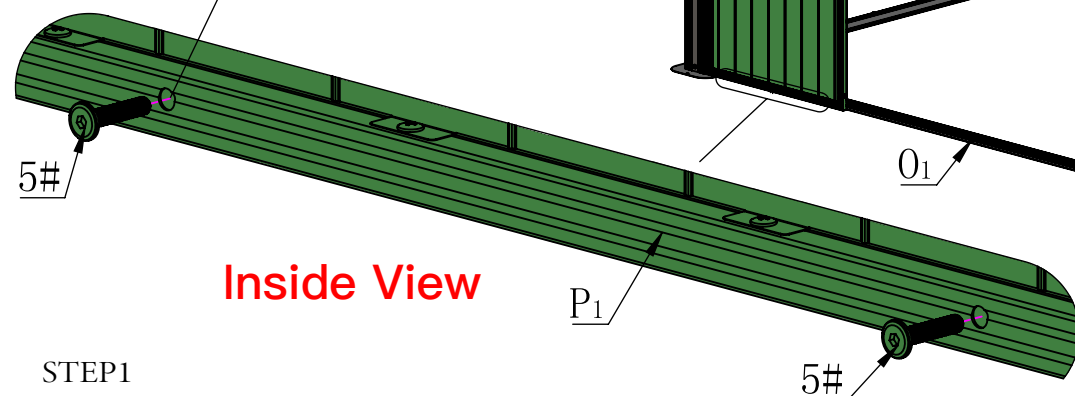
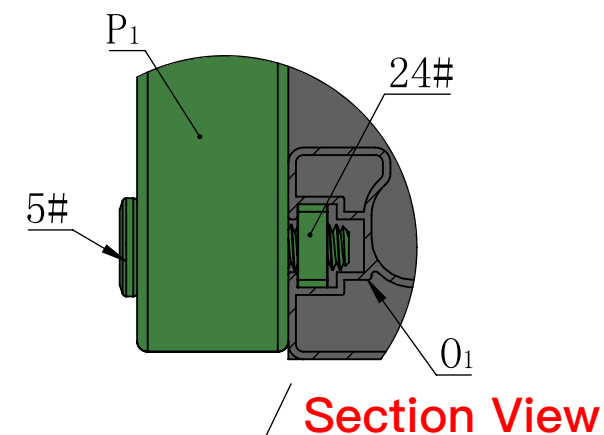

STEP1

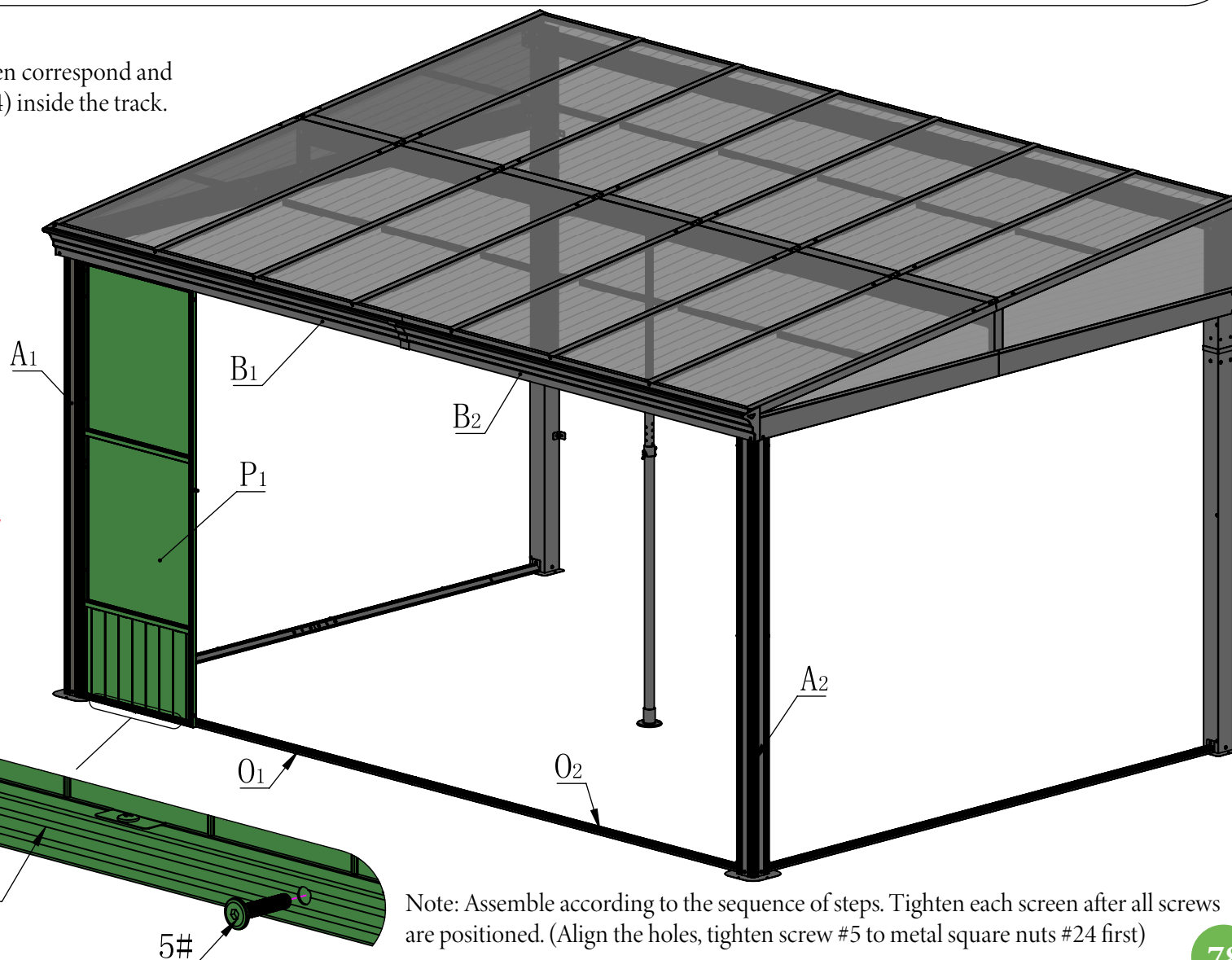



M6*30

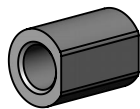

20#

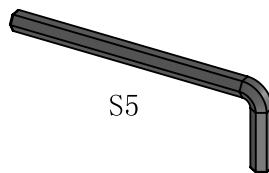

S5

19#

3X

3X

25#

1X

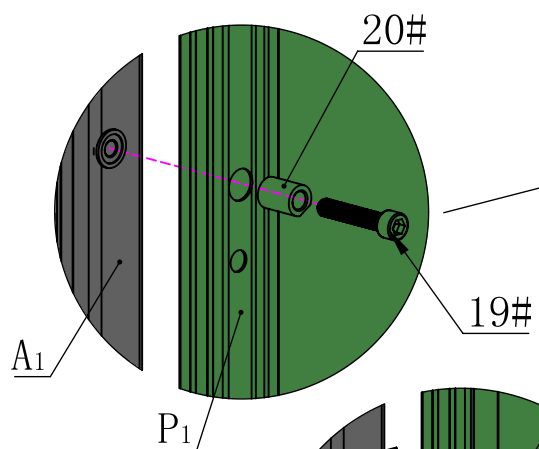
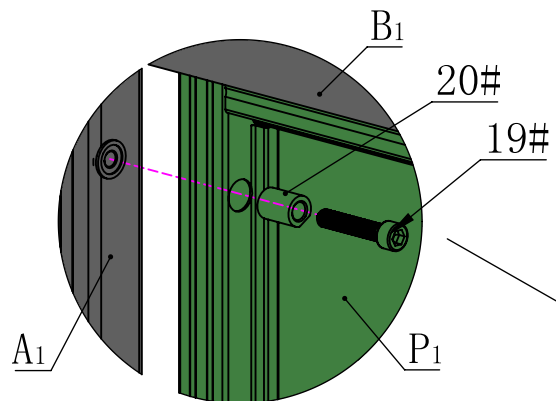

STEP2

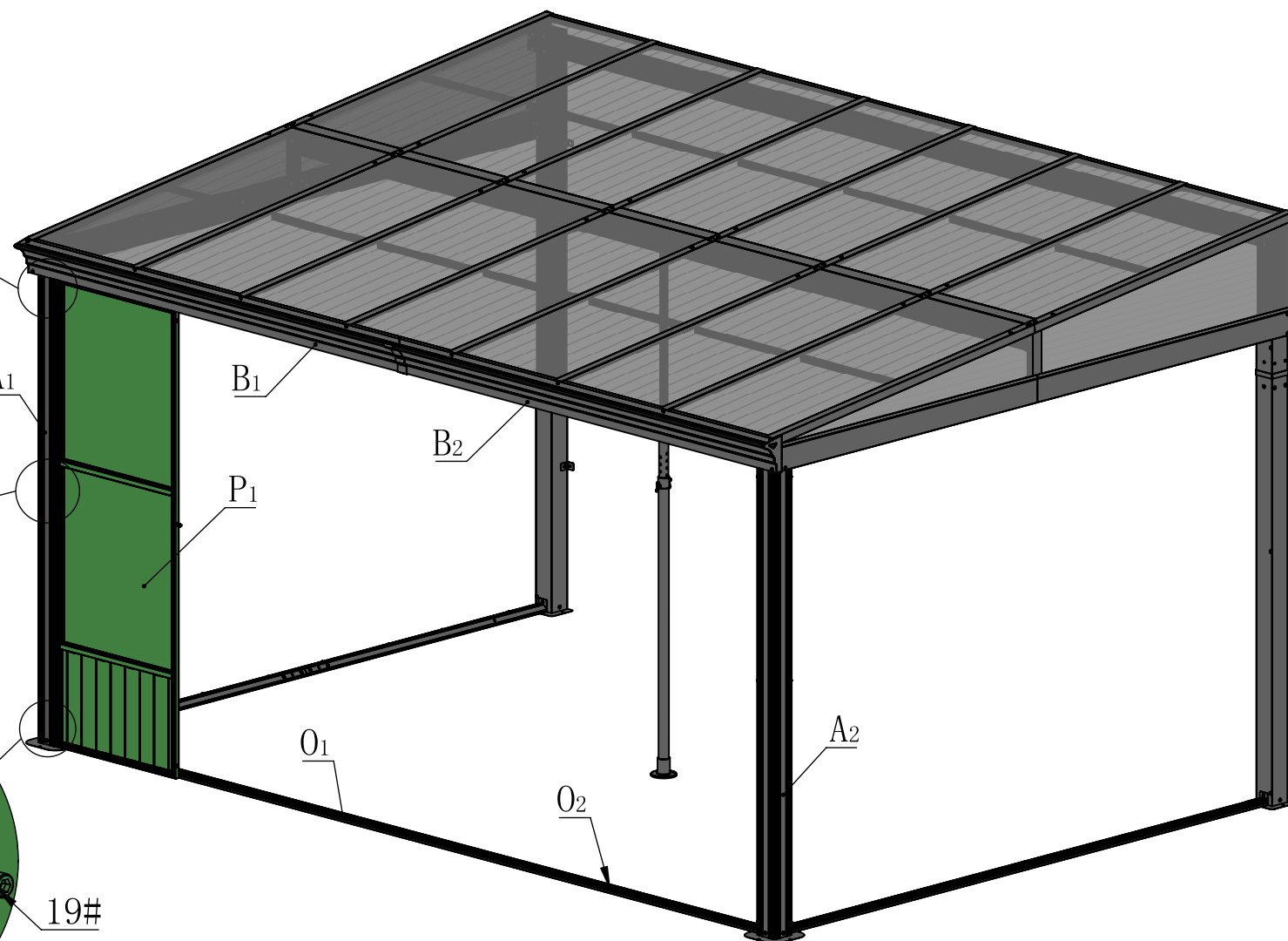
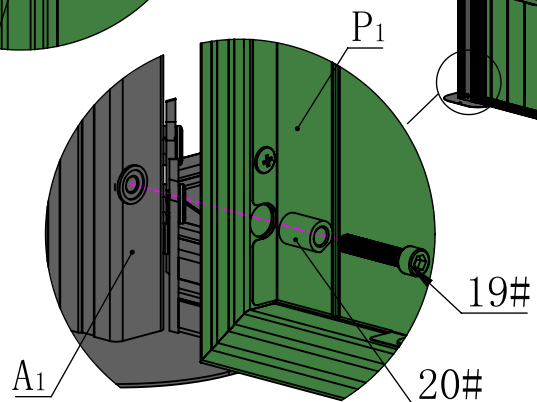

Note: Use parts #19 and #20 to secure the wall panel (#P1) to the post (#A1).

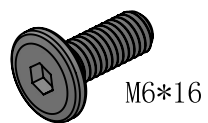

M6*16

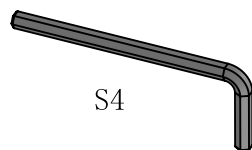

S4

4#

2X

16#

1X

STEP3

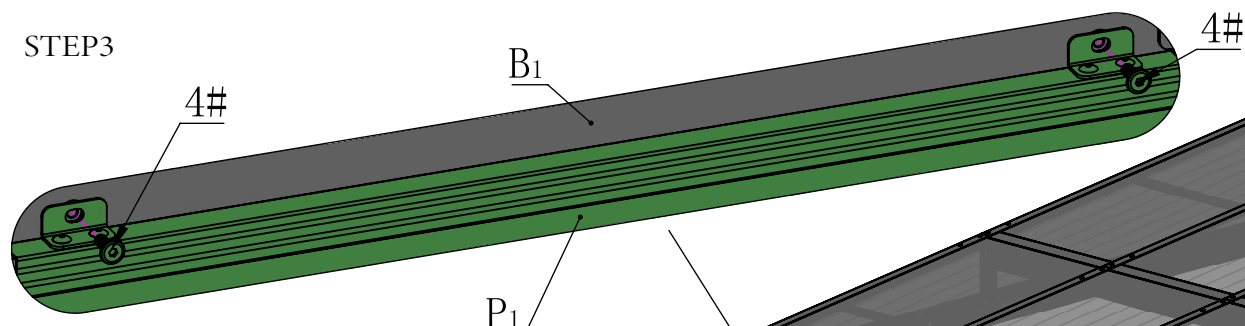

Inside View

The removable windows should be installed outwards while the screen is inwards.

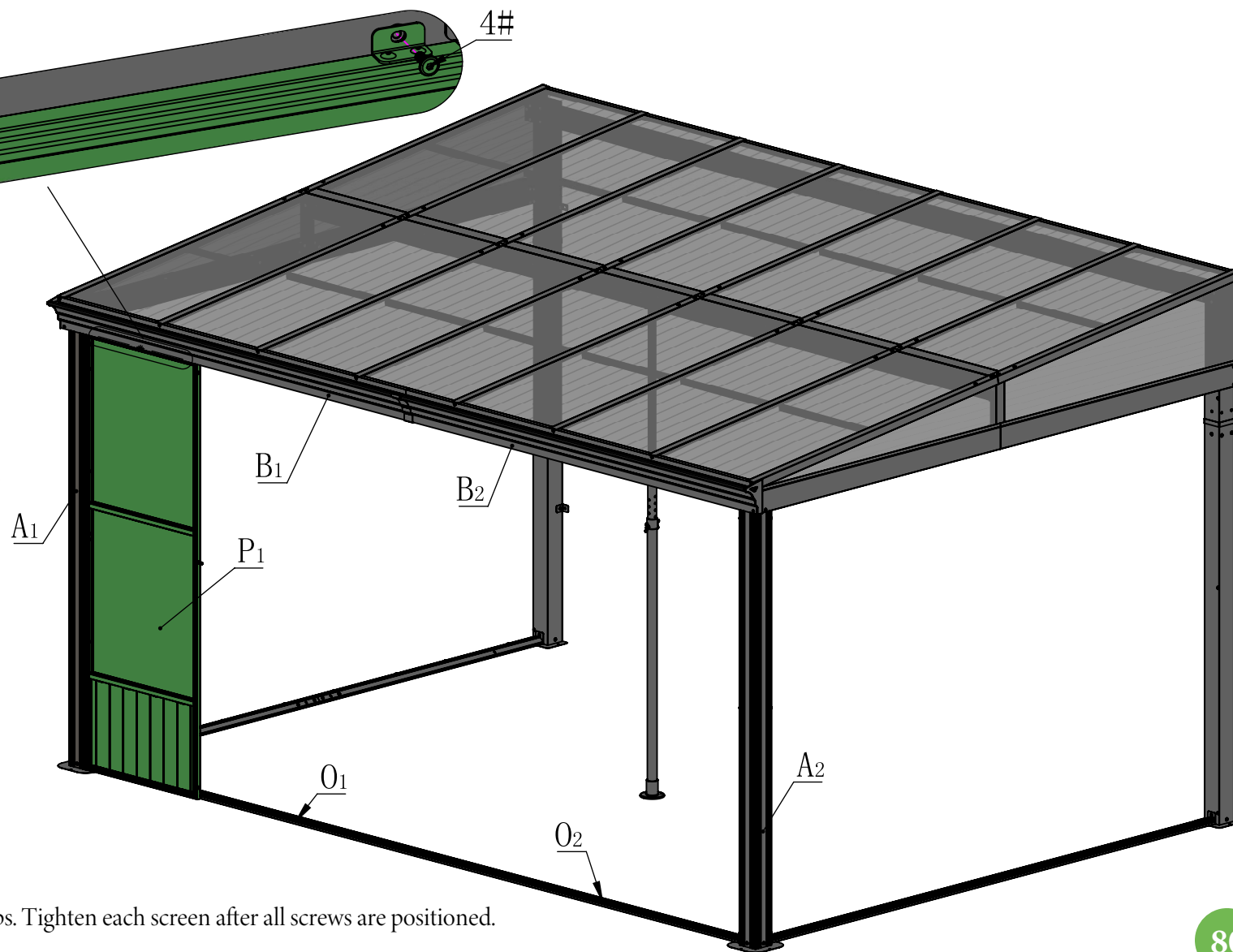

Note: Assemble according to the sequence of steps. Tighten each screen after all screws are positioned.

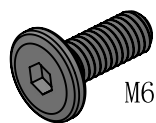

M6*16

4#

2X

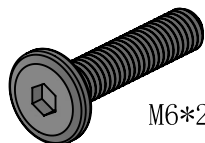

M6*28

5#

2X

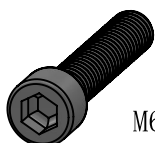

M6*30

19#

3X

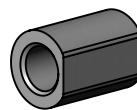

20#

6X

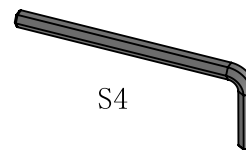

S4

16#

1X

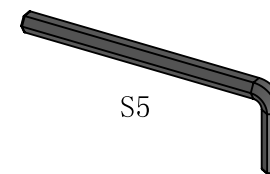

S5

25#

1X

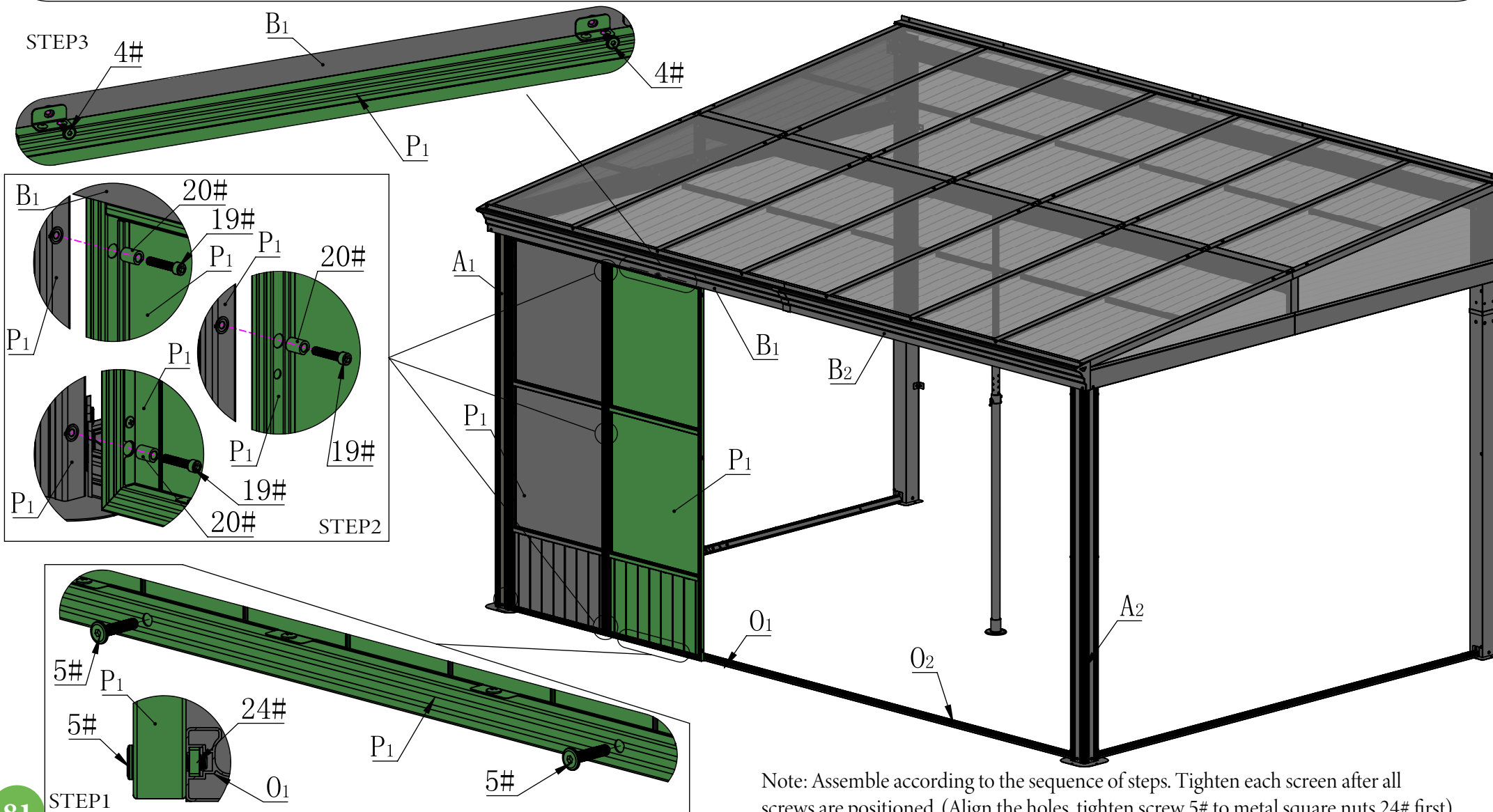

Note: Assemble according to the sequence of steps. Tighten each screen after all screws are positioned. (Align the holes, tighten screw 5# to metal square nuts 24# first)

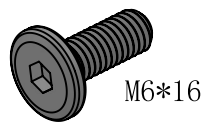

M6*16

4#

4X

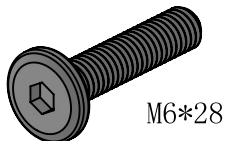

M6*28

5#

4X

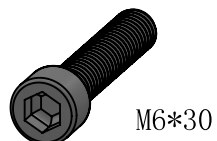

M6*30

19#

6X

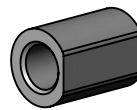

20#

6X

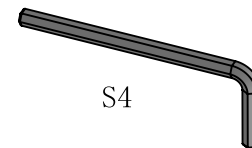

S4

16#

1X

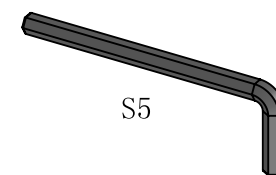

S5

25#

1X

STEP3

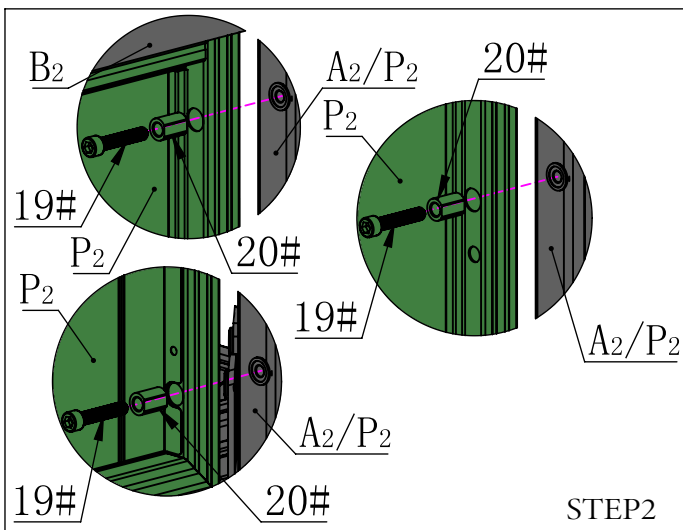
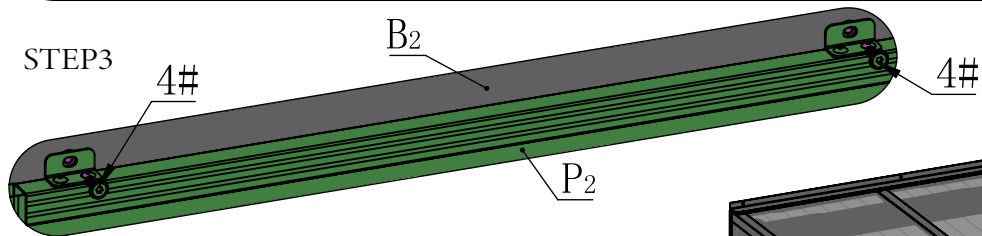

STEP2

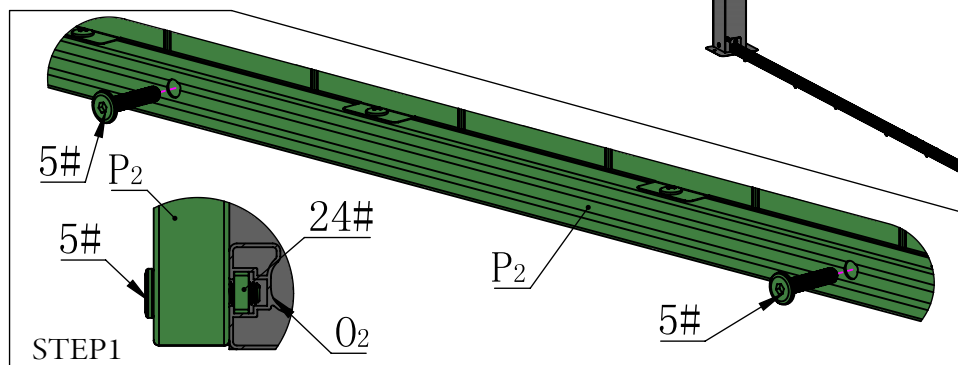

STEP1

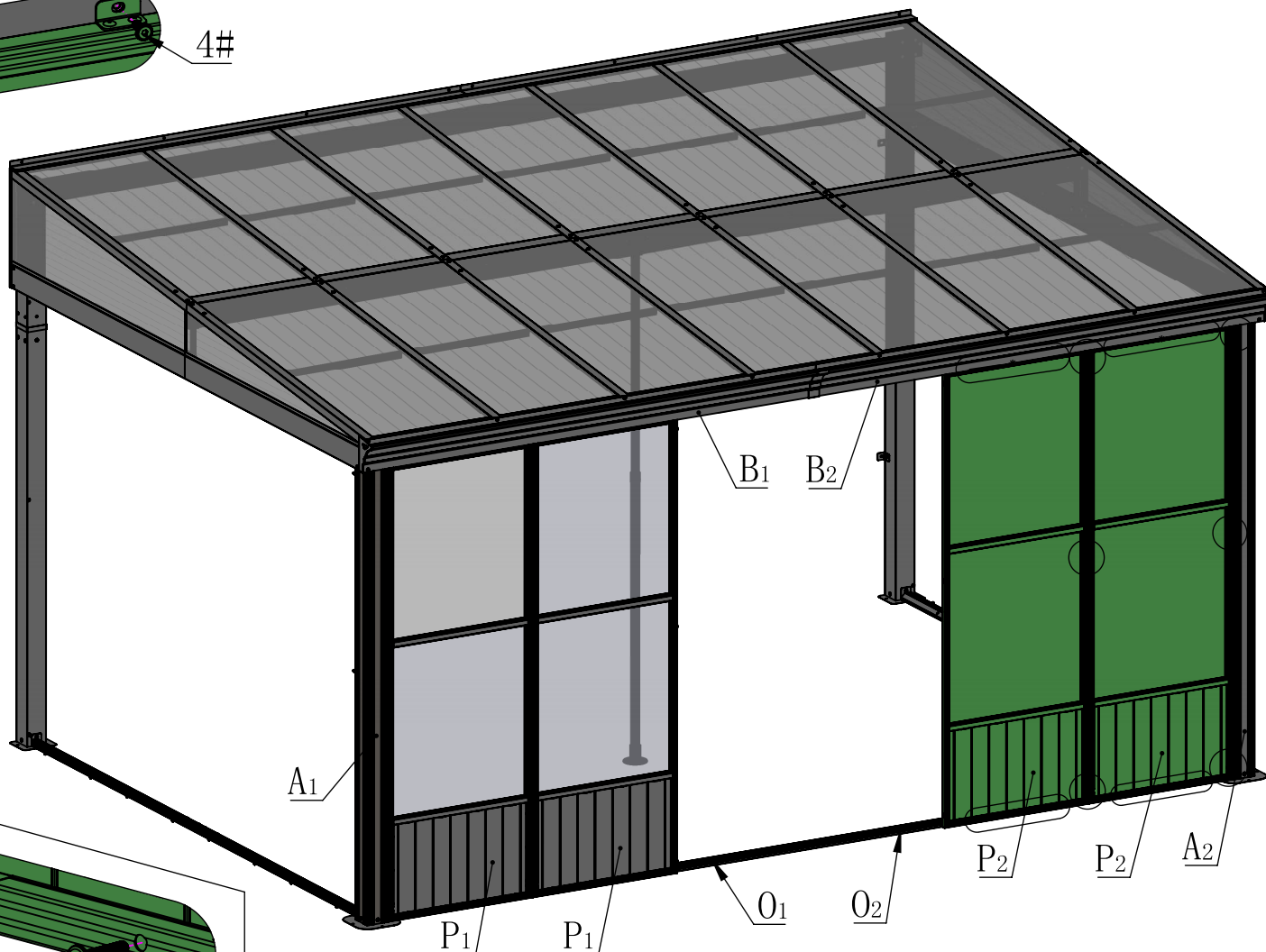

Note: Assemble according to the sequence of steps. Tighten each screen after all screws are positioned. (Align the holes, tighten screw 5# to metal square nuts 24# first)

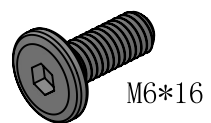

M6*16

4#

2X

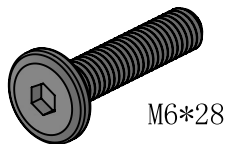

M6*28

5#

2X

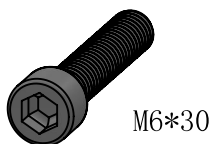

M6*30

19#

3X

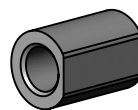

20#

3X

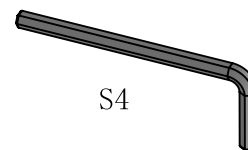

S4

16#

1X

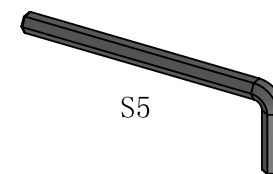

S5

25#

1X

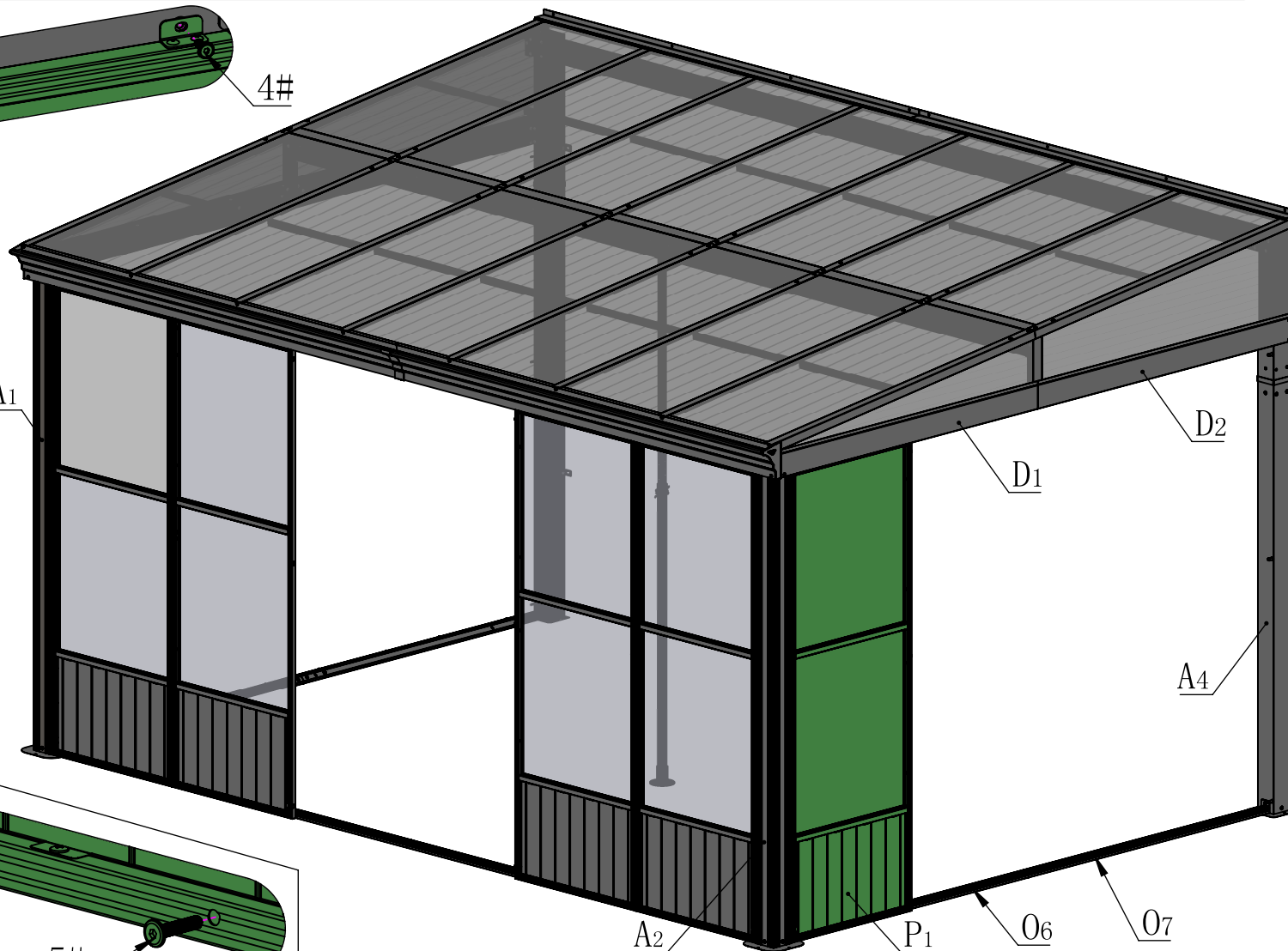
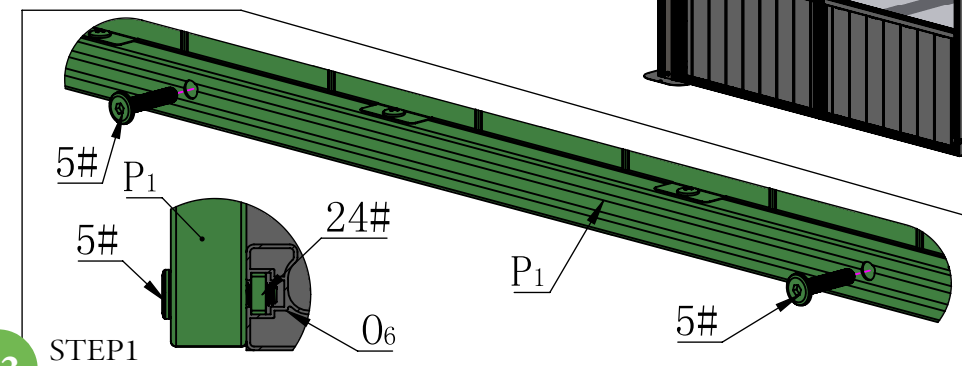
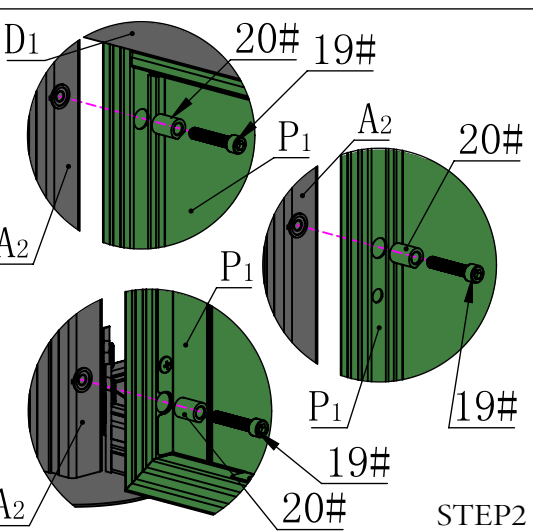
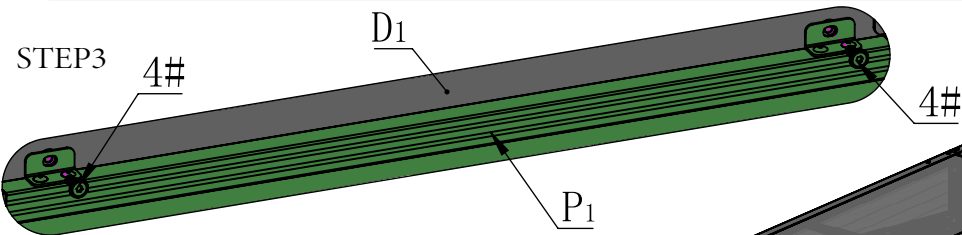

Note: Assemble according to the sequence of steps. Tighten each screen after all screws are positioned. (Align the holes, tighten screw 5# to metal square nuts 24# first)

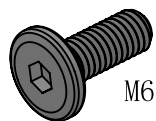

M6*16

4#

6X

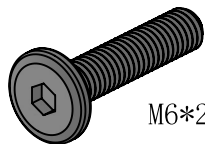

M6*28

5#

6X

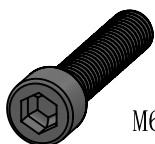

M6*30

19#

9X

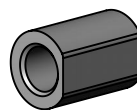

20#

9X

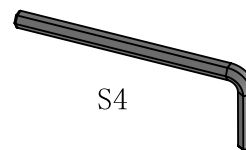

S4

16#

1X

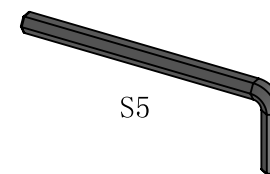

S5

25#

1X

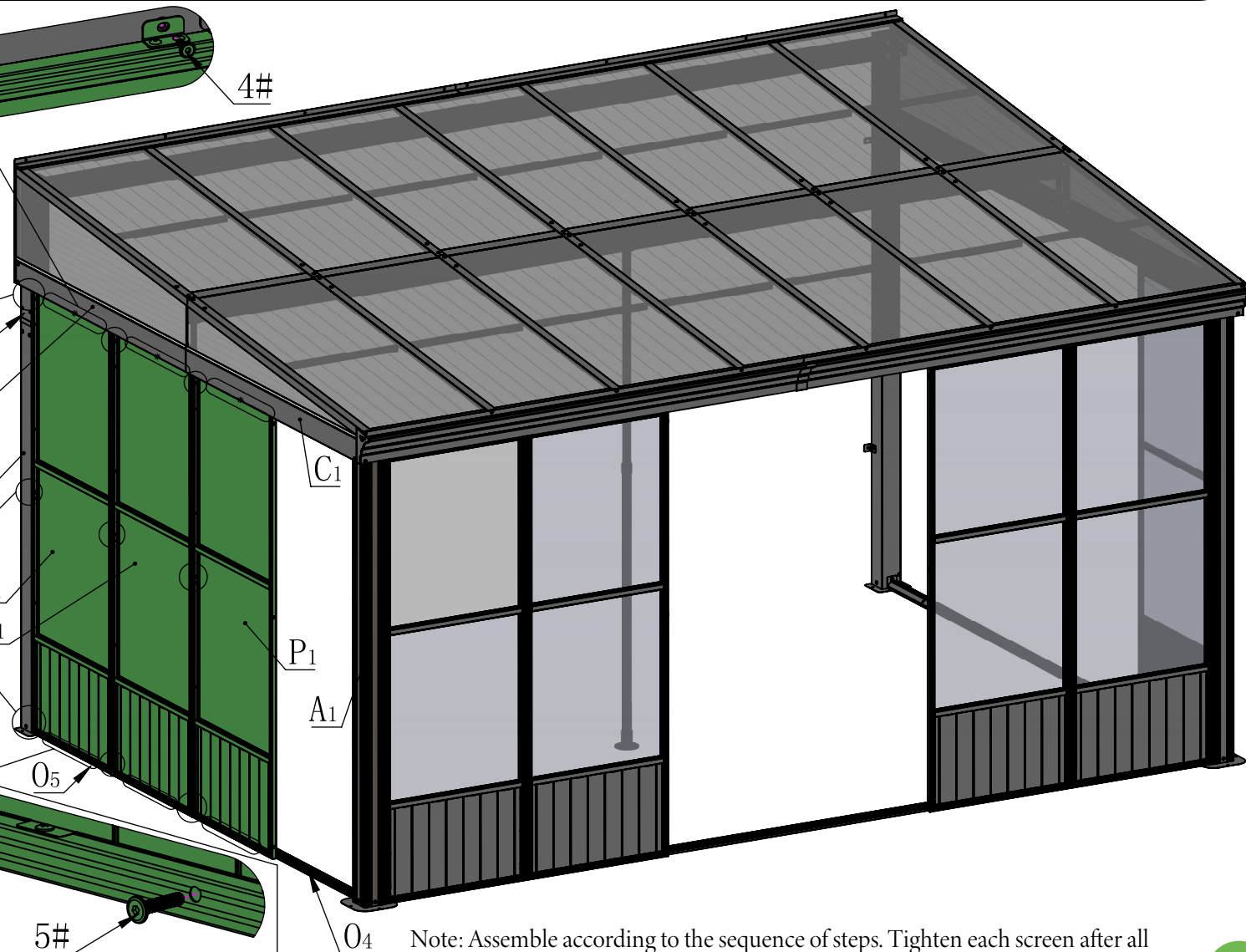
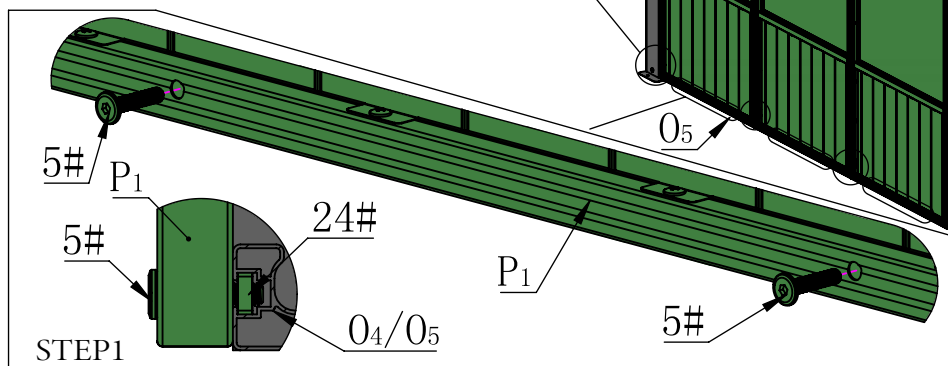
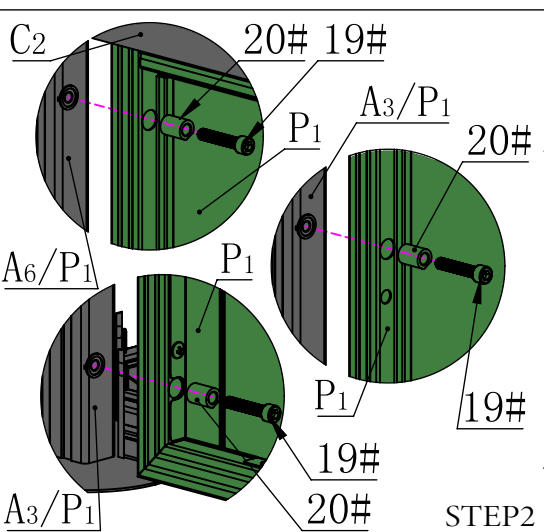
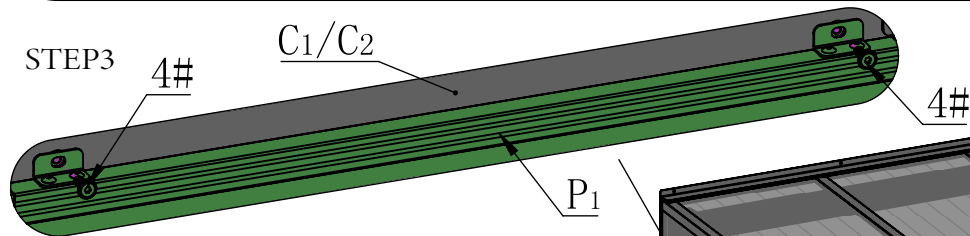

Note: Assemble according to the sequence of steps. Tighten each screen after all screws are positioned. (Align the holes, tighten screw 5# to metal square nuts 24# first)

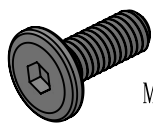

M6*16

4#

2X

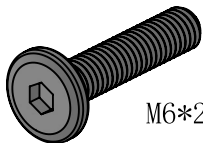

M6*28

5#

2X

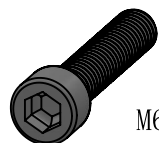

M6*30

19#

6X

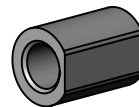

20#

6X

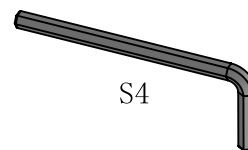

S4

16#

1X

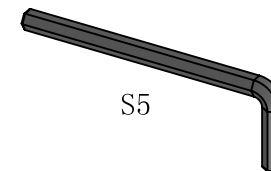

S5

25#

1X

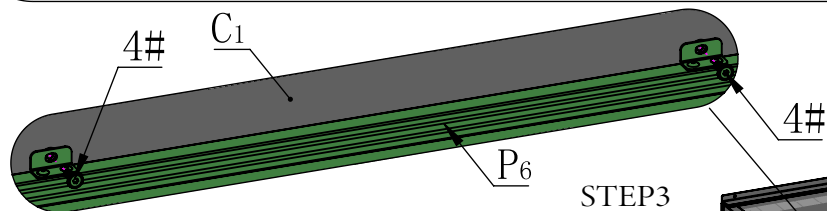

STEP3

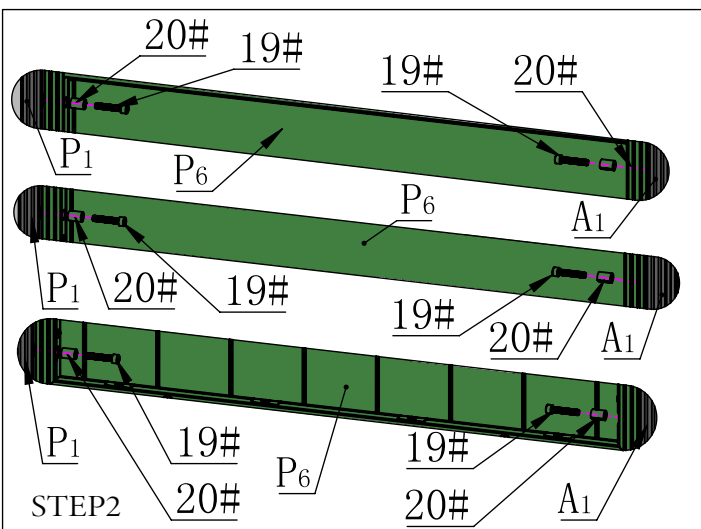

STEP2

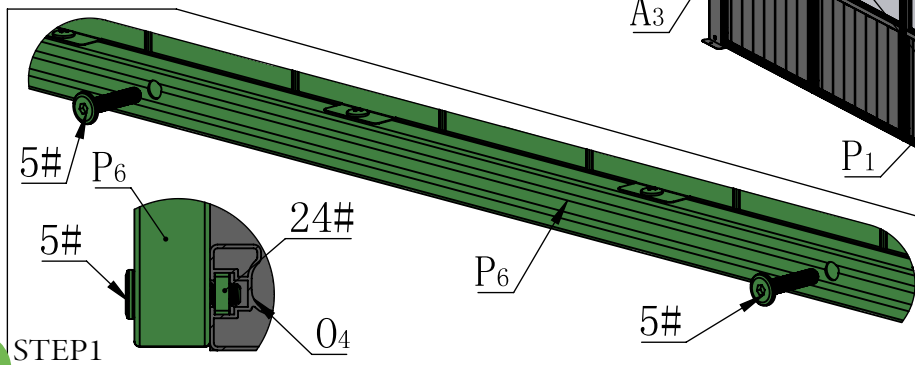

STEP1

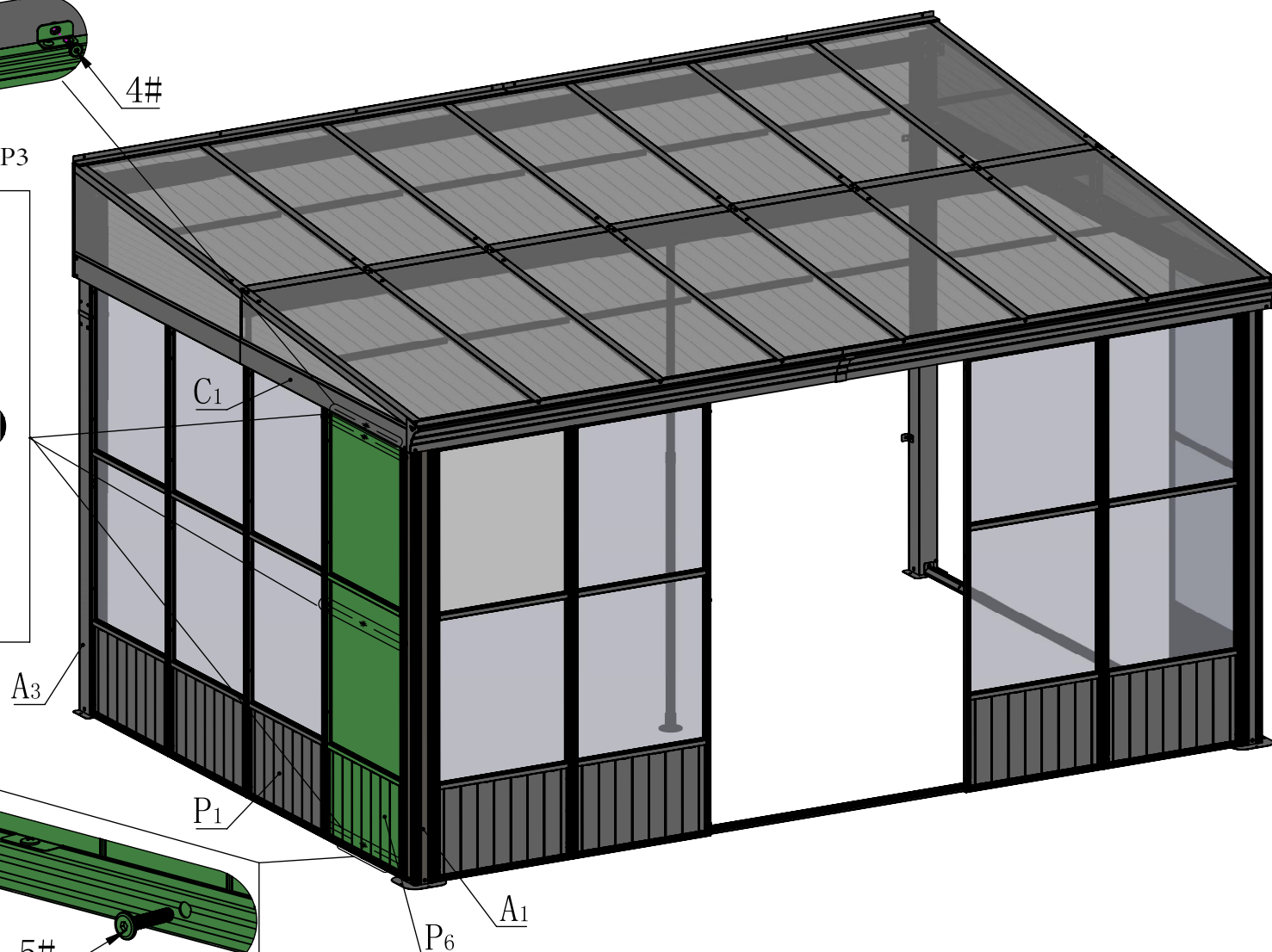

Note: Assemble according to the sequence of steps. Tighten each screen after all screws are positioned. (Align the holes, tighten screw 5# to metal square nuts 24# first)

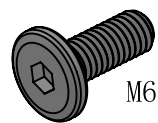

M6*16

4#

2X

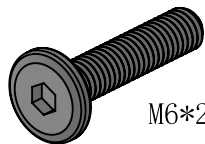

M6*28

5#

2X

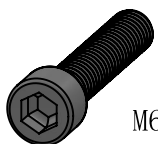

M6*30

19#

3X

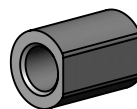

20#

3X

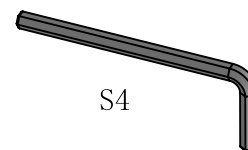

S4

16#

1X

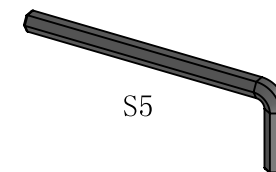

S5

25#

1X

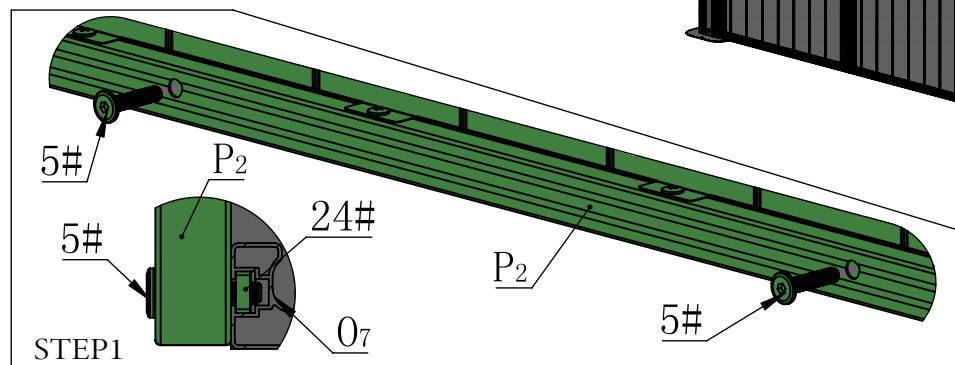
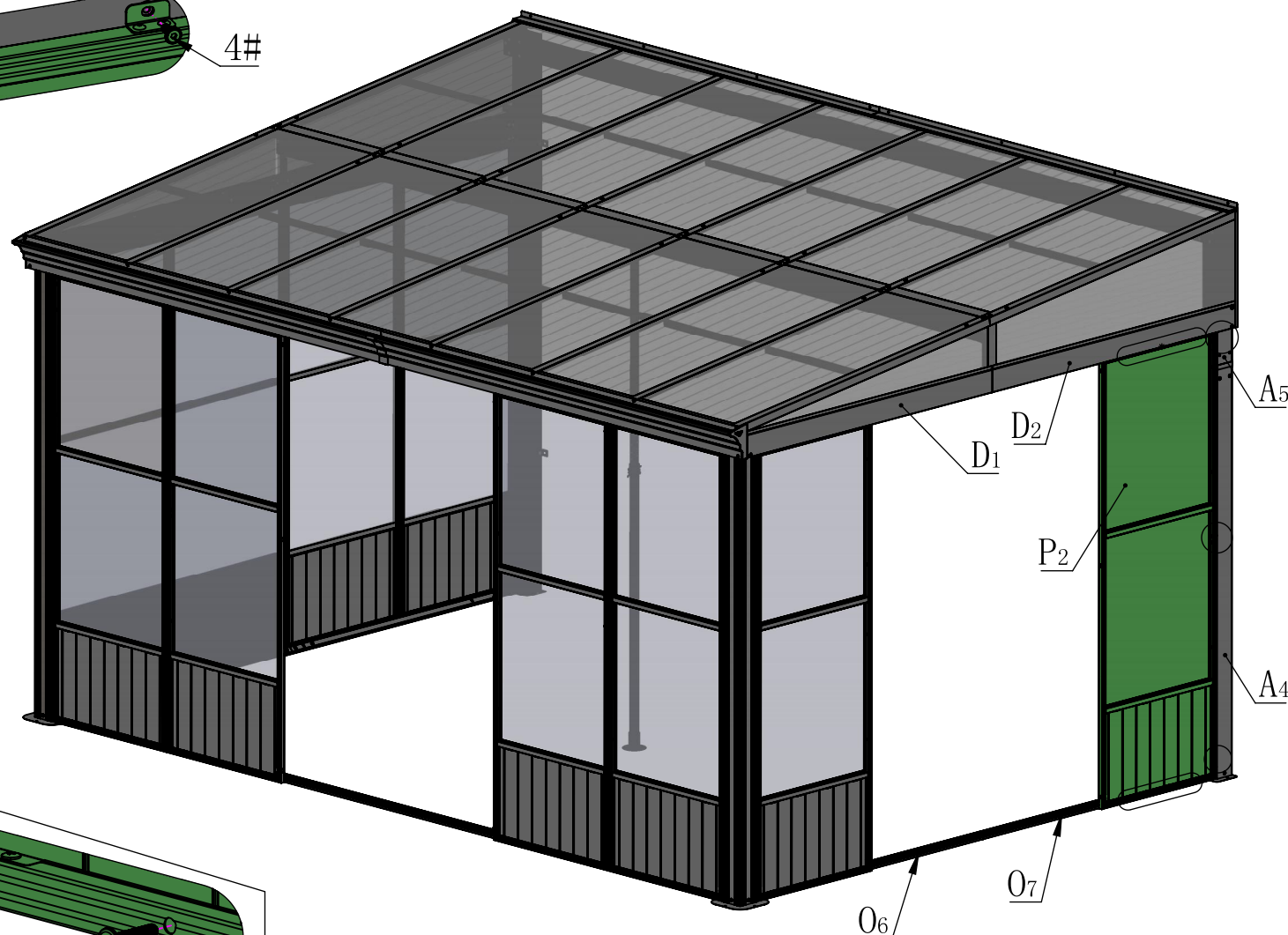
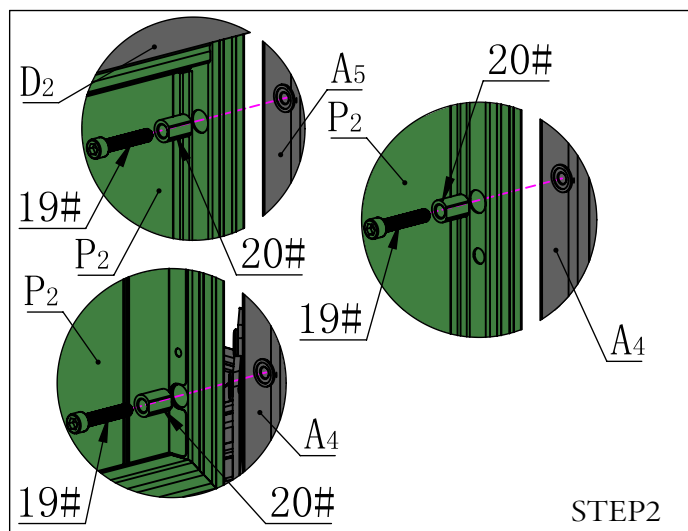
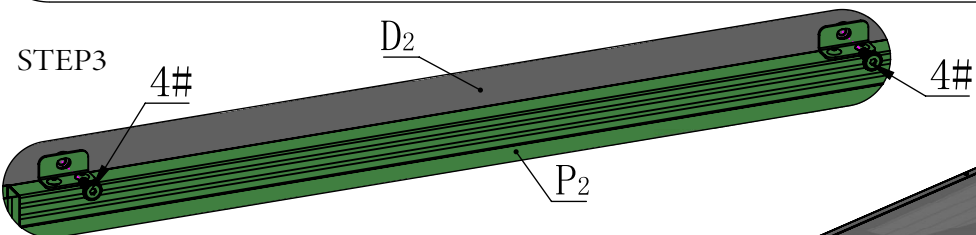

Note: Assemble according to the sequence of steps. Tighten each screen after all screws are positioned. (Align the holes, tighten screw 5# to metal square nuts 24# first)

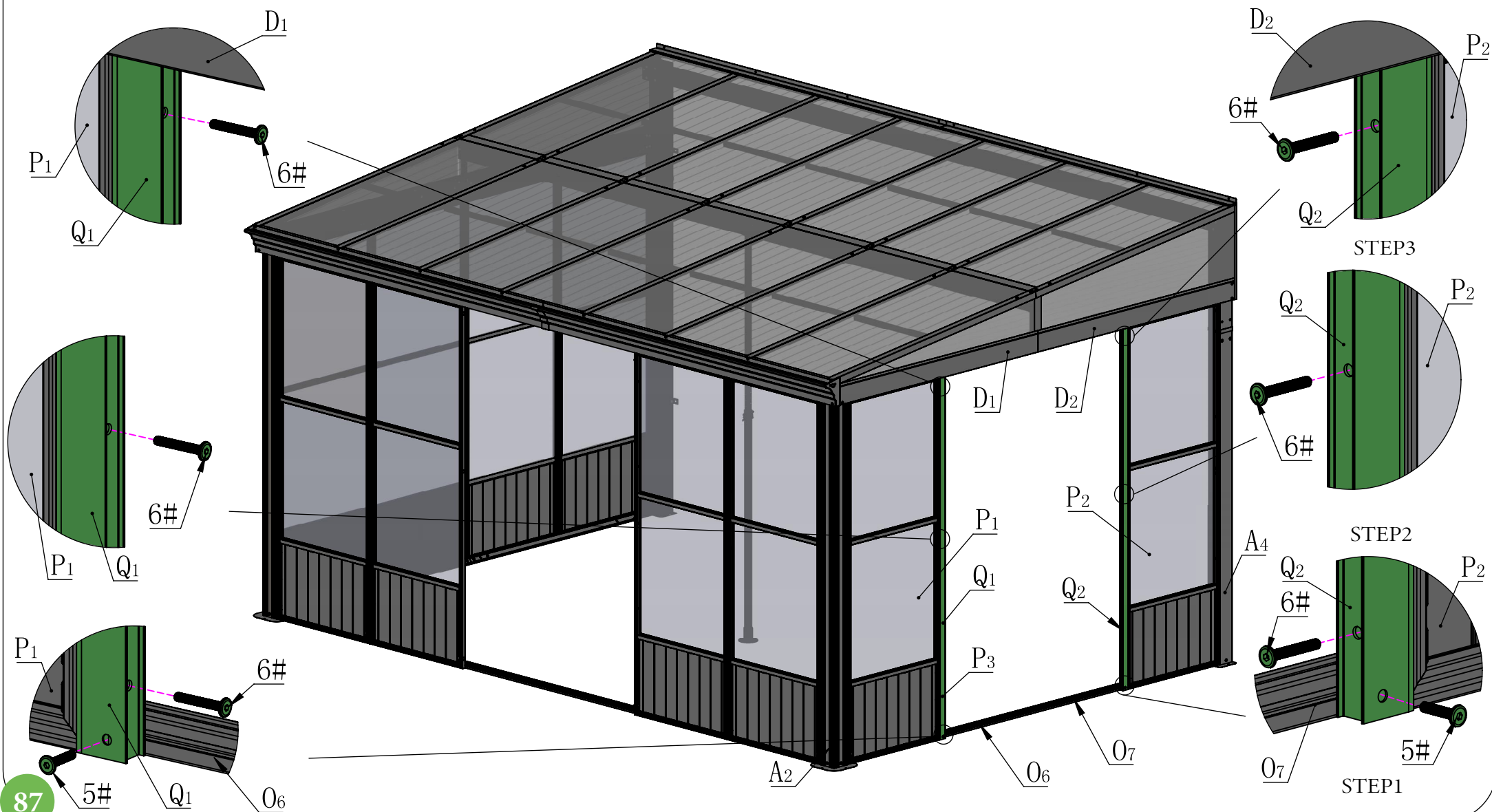
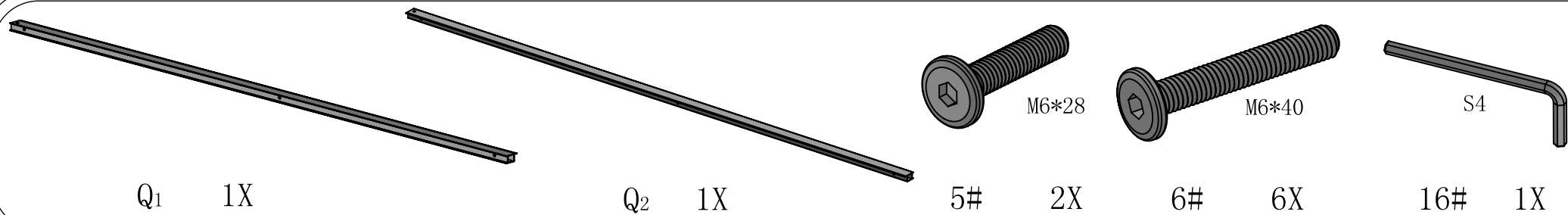

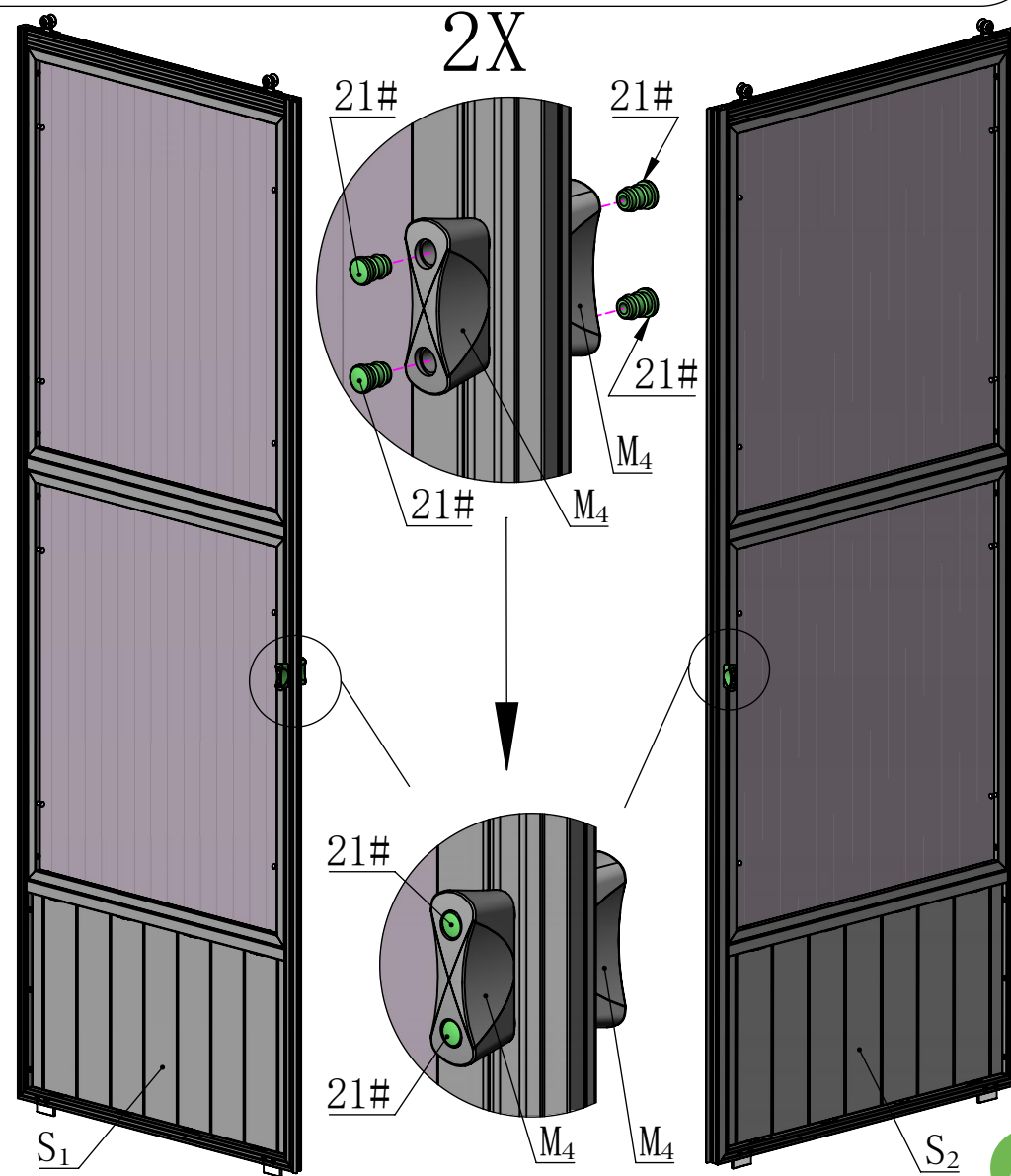
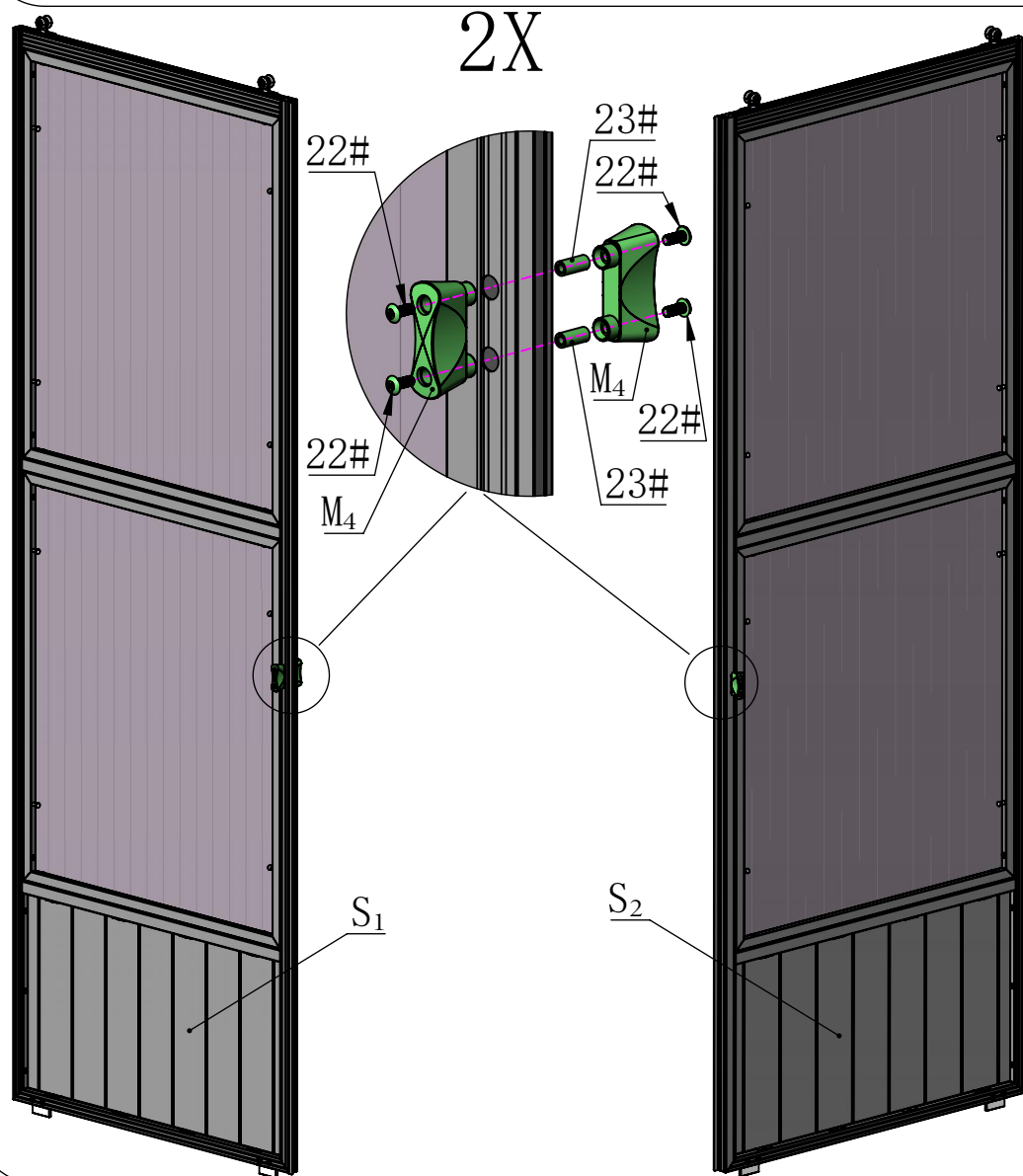
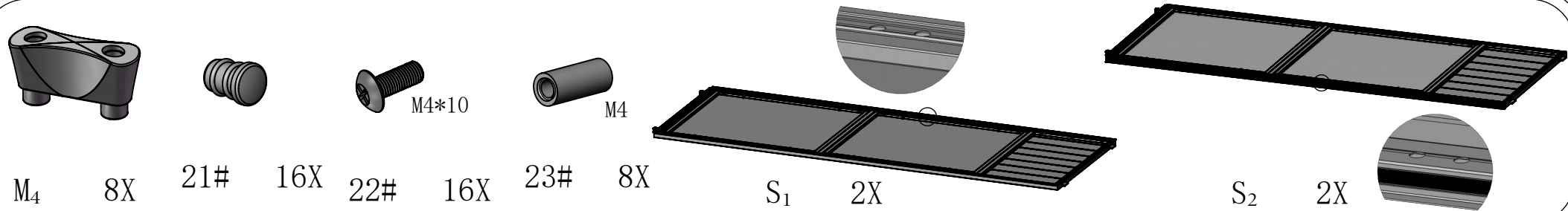

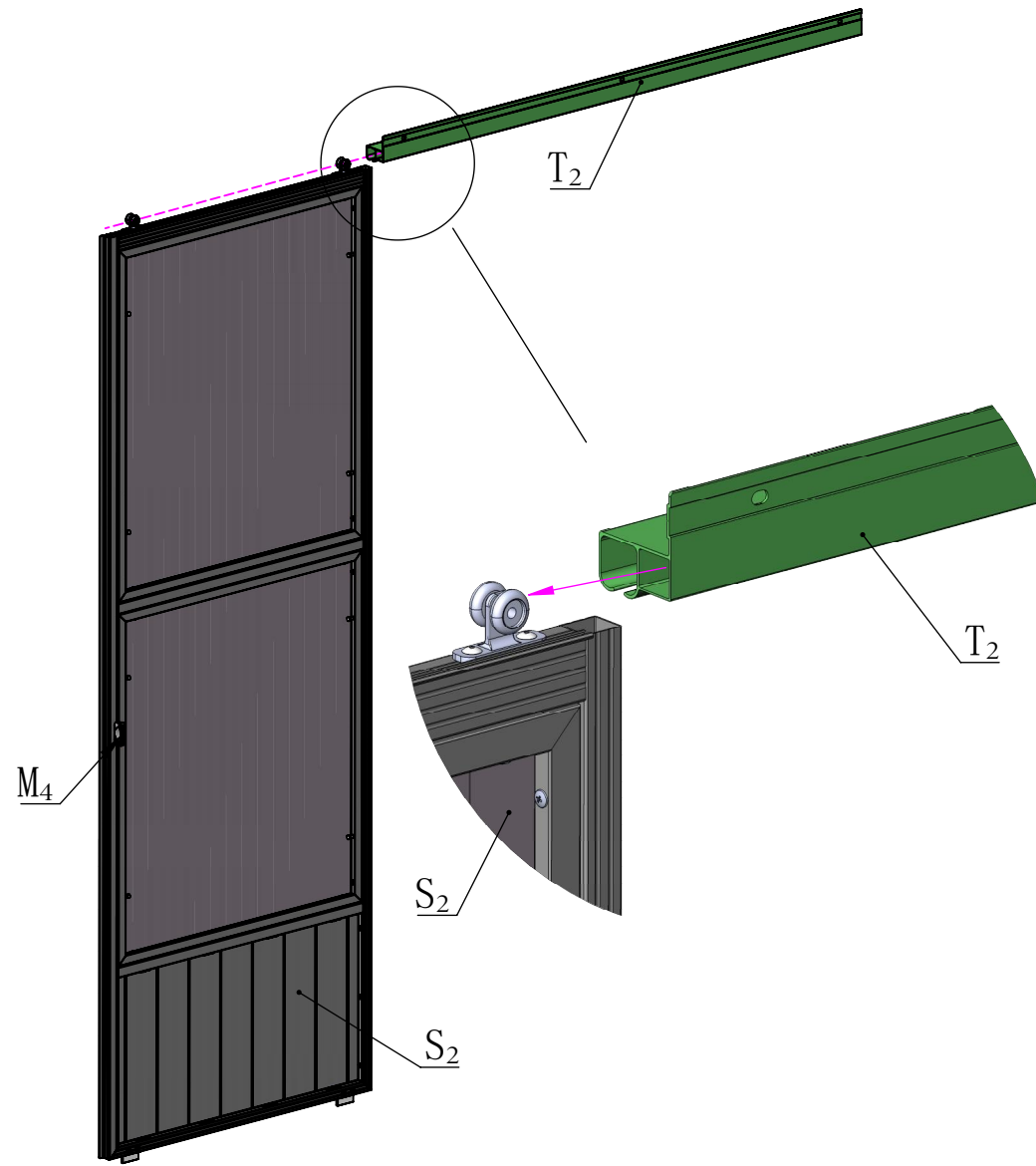
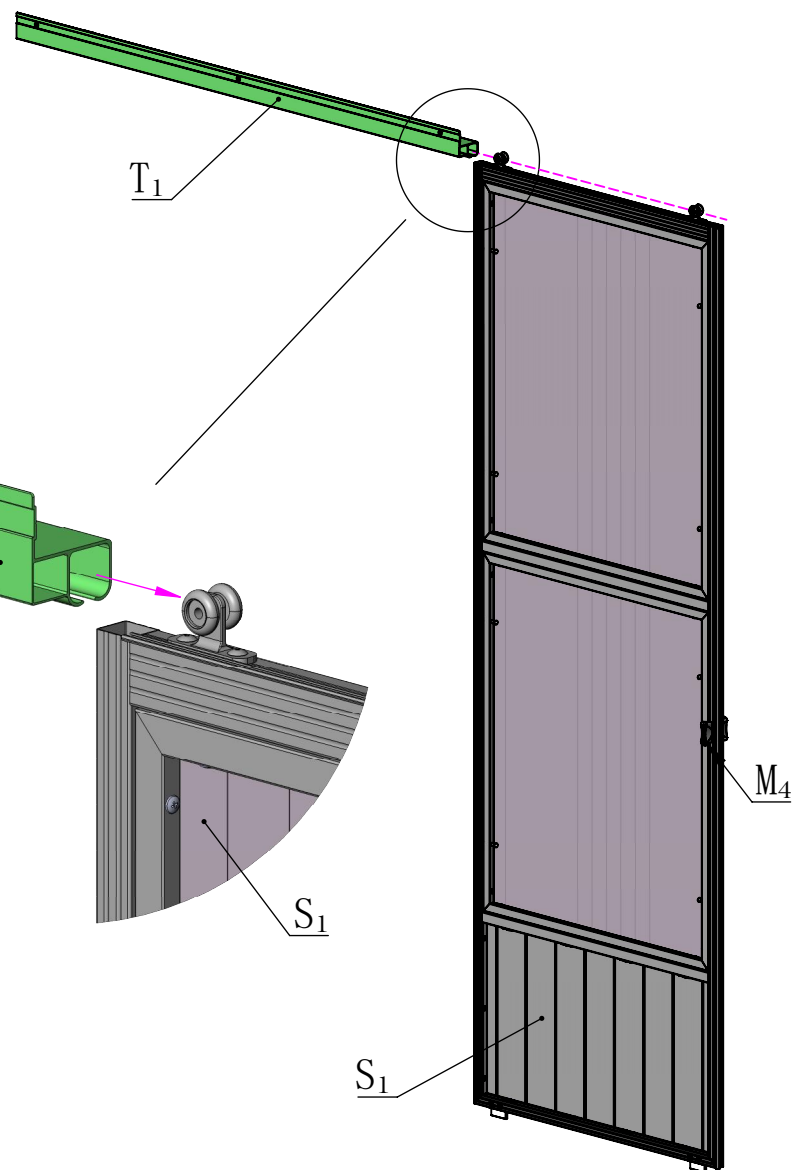
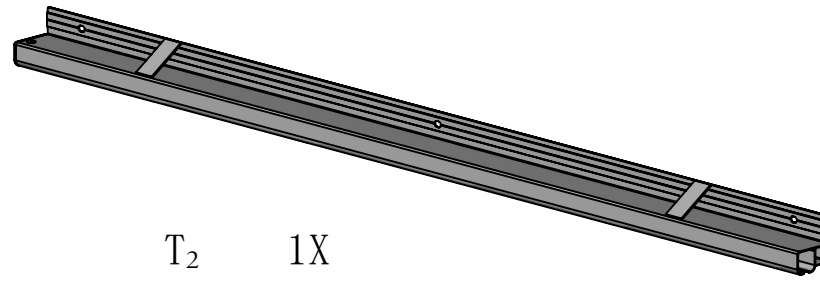
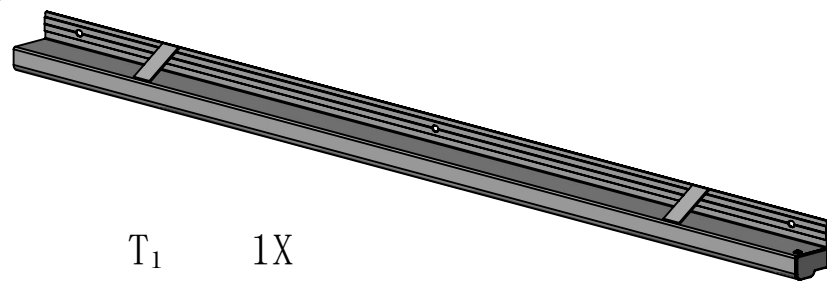



M6*16

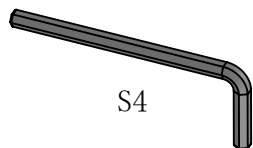

S4

4# 3X

16# 1X

Insert the sliding door #S1 into the track first.

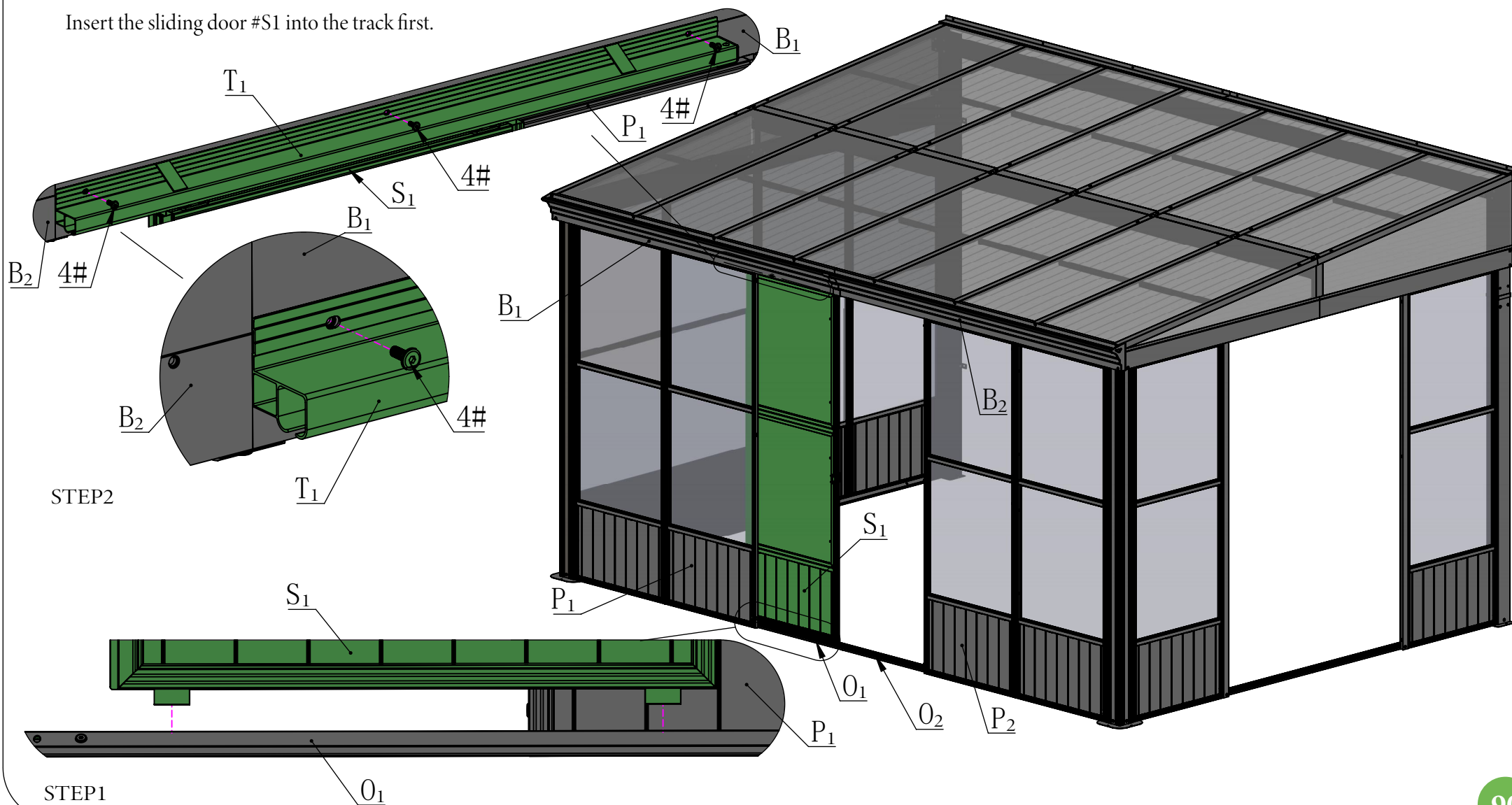

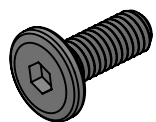

M6*16

4#

3X

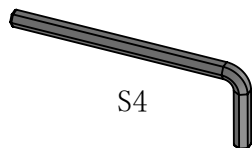

S4

16#

1X

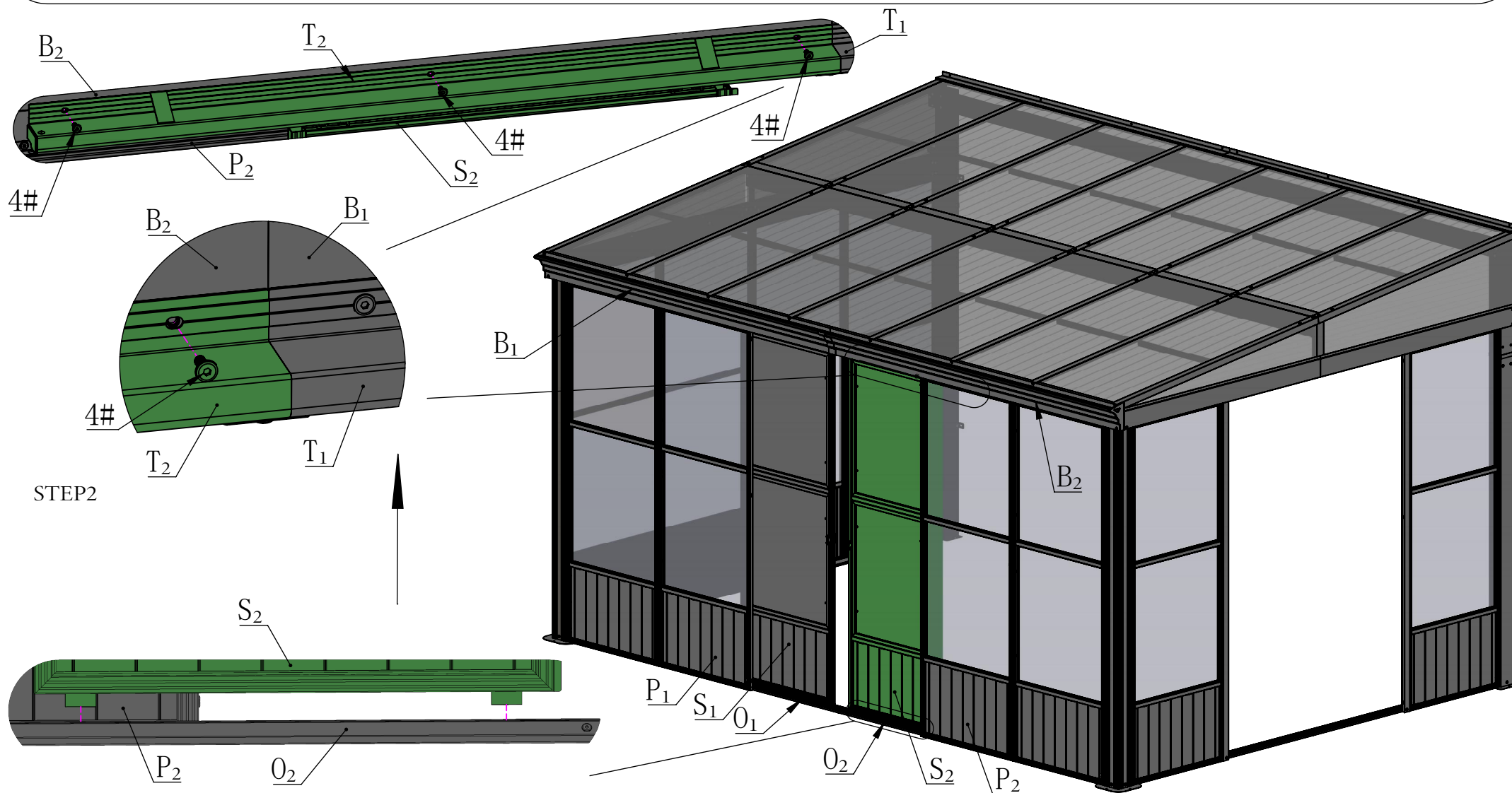

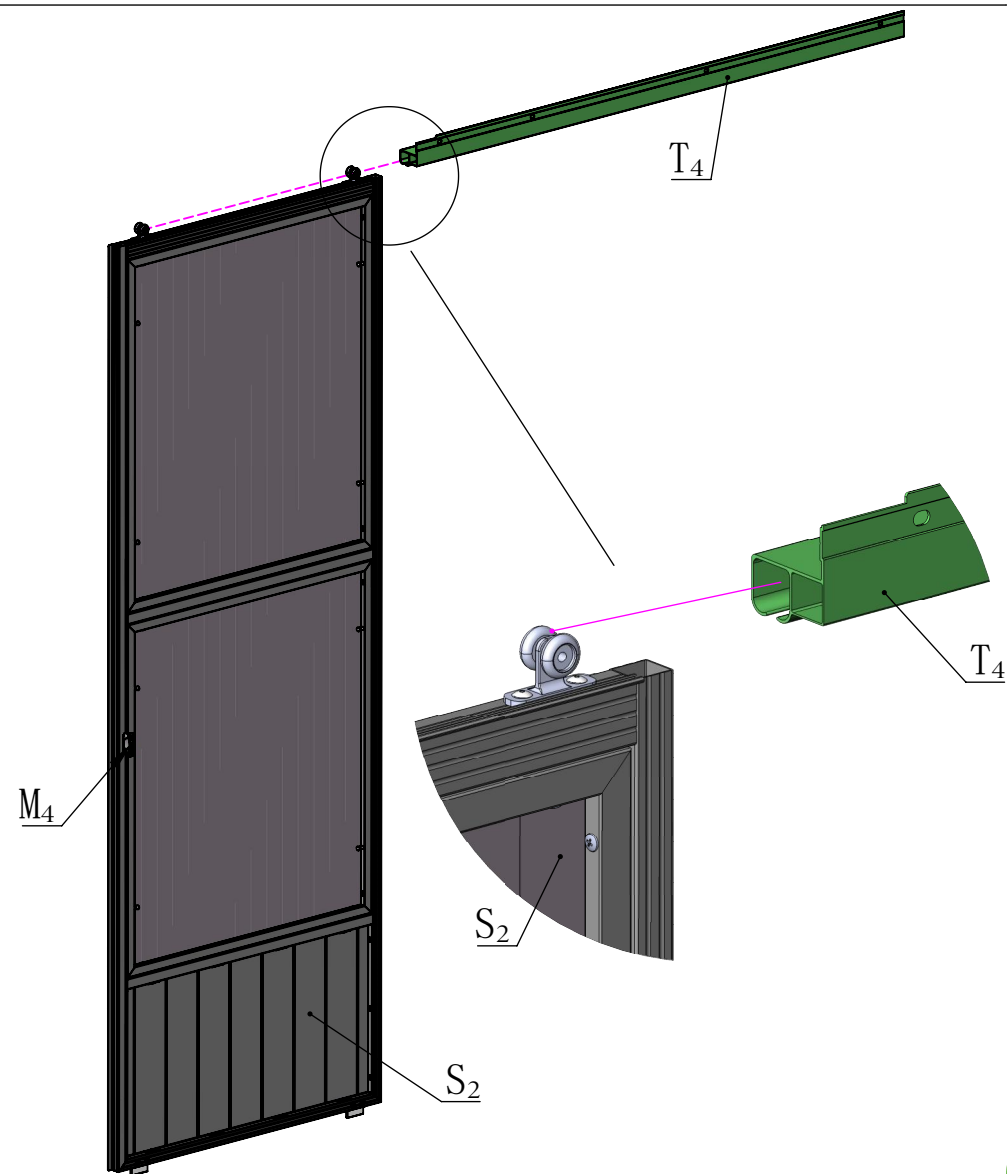
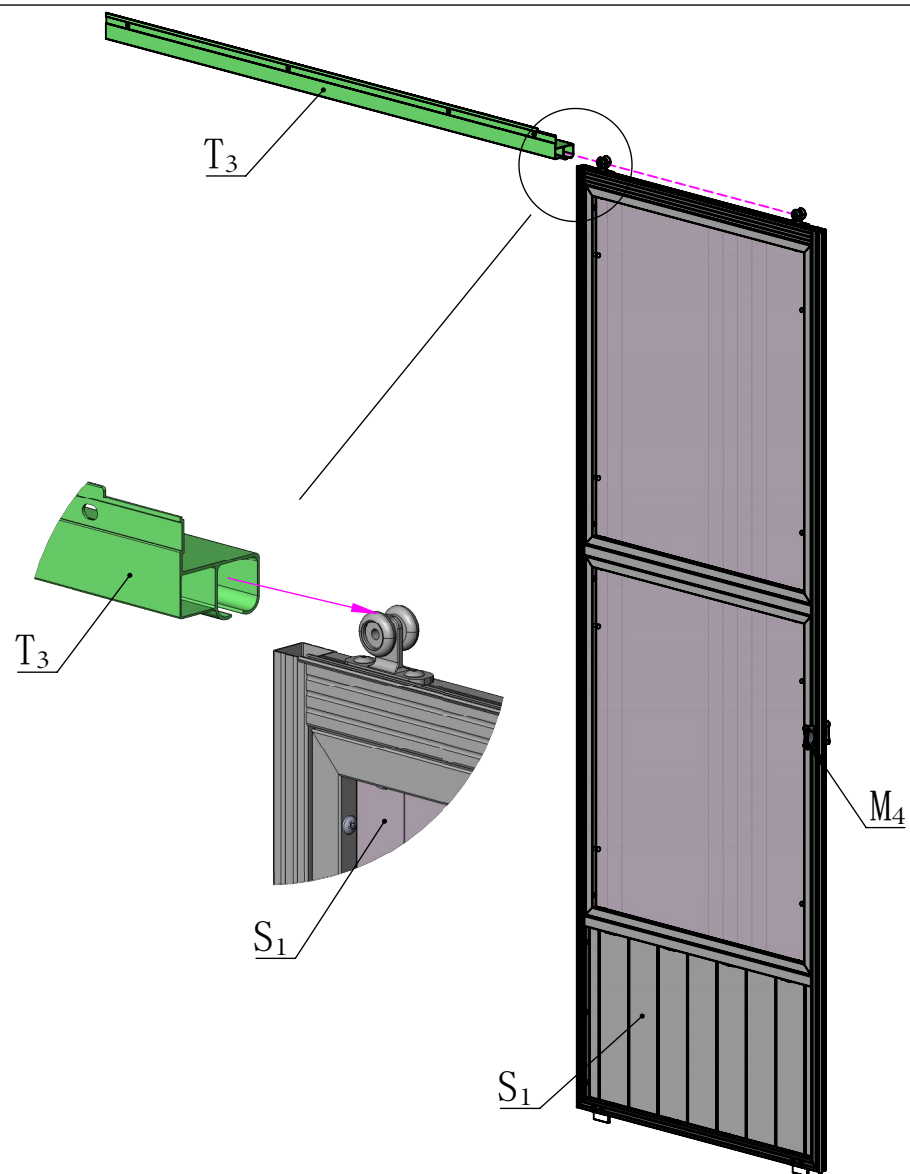
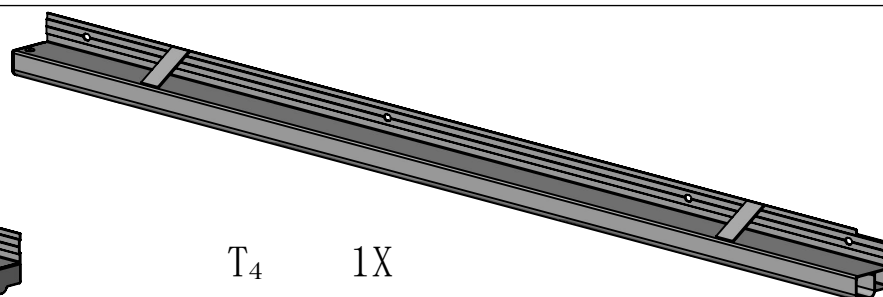
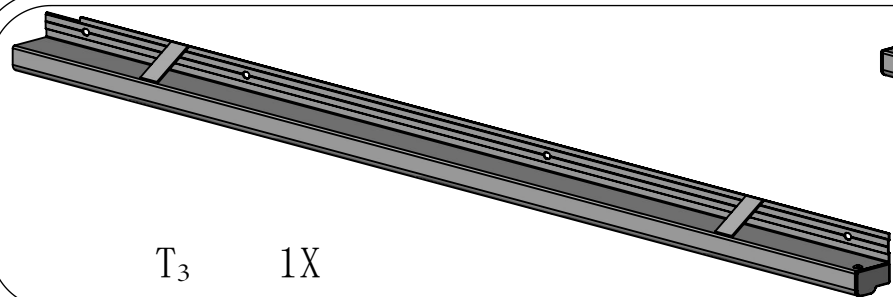

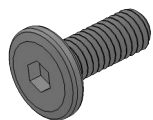

M6*16

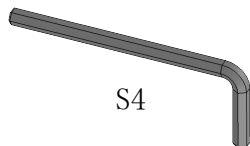

S4

4# 4X

16# 1X

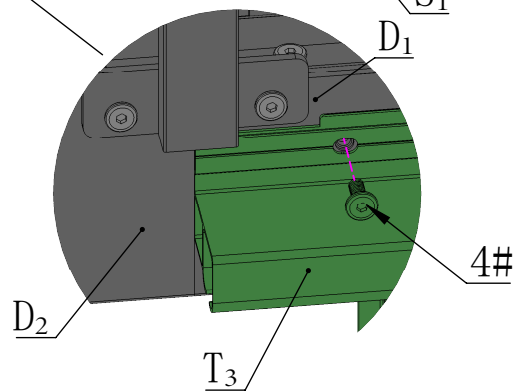
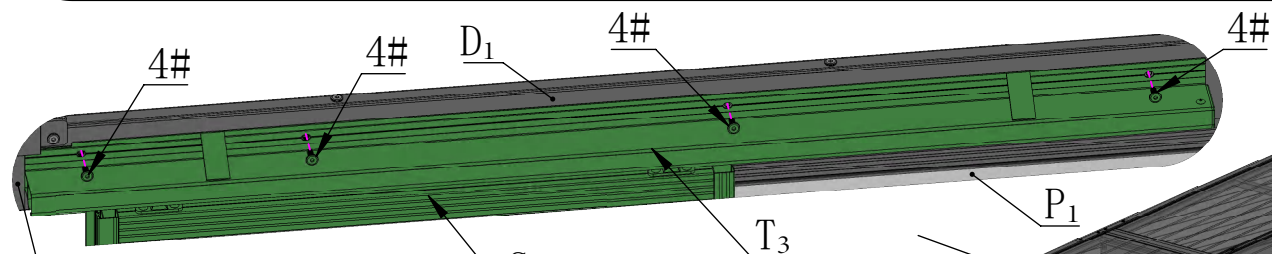

STEP2

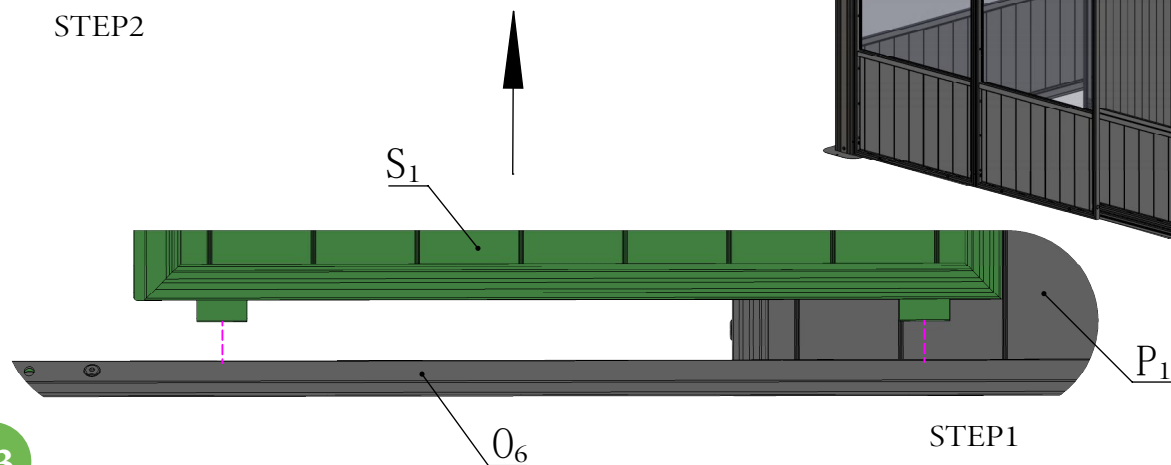

STEP1

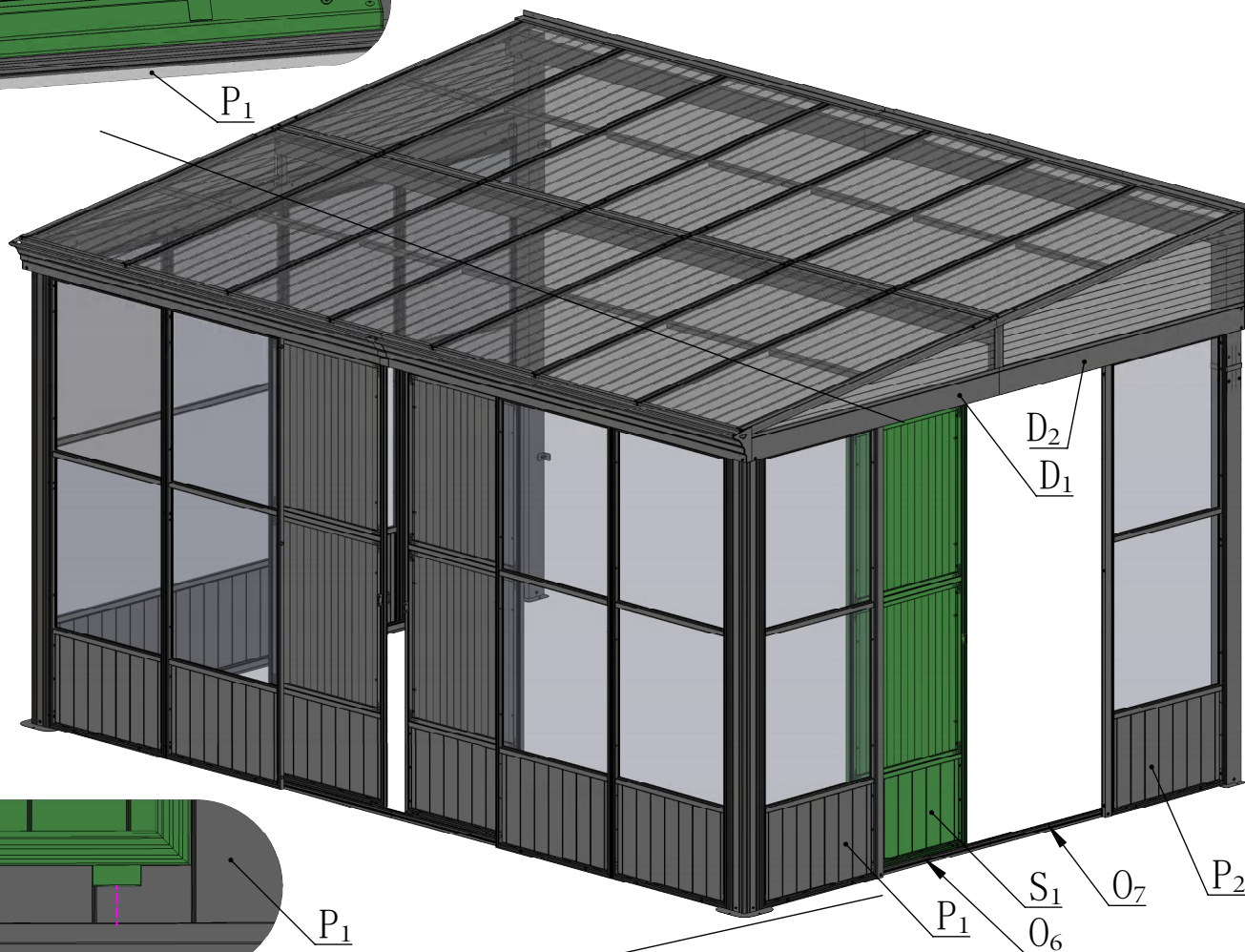



M6*16

4# 4X

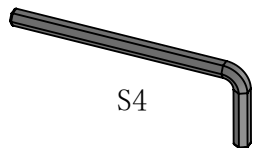

S4

16# 1X

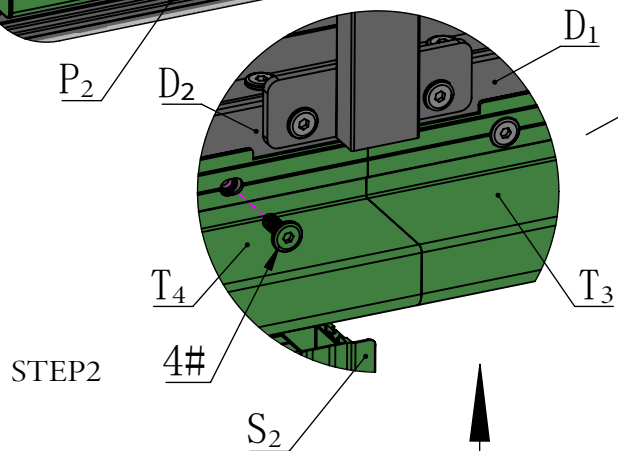
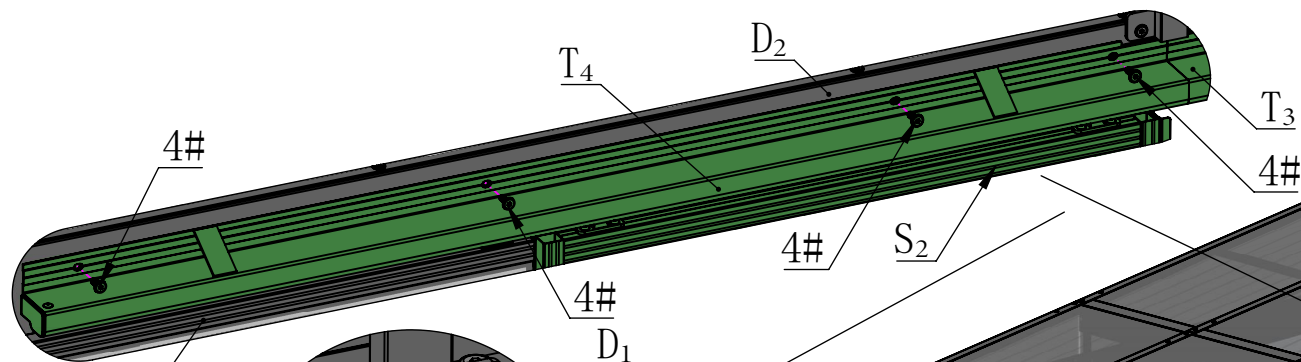

STEP2

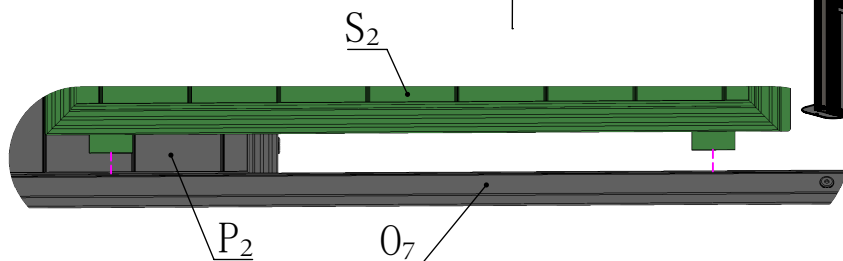

STEP1

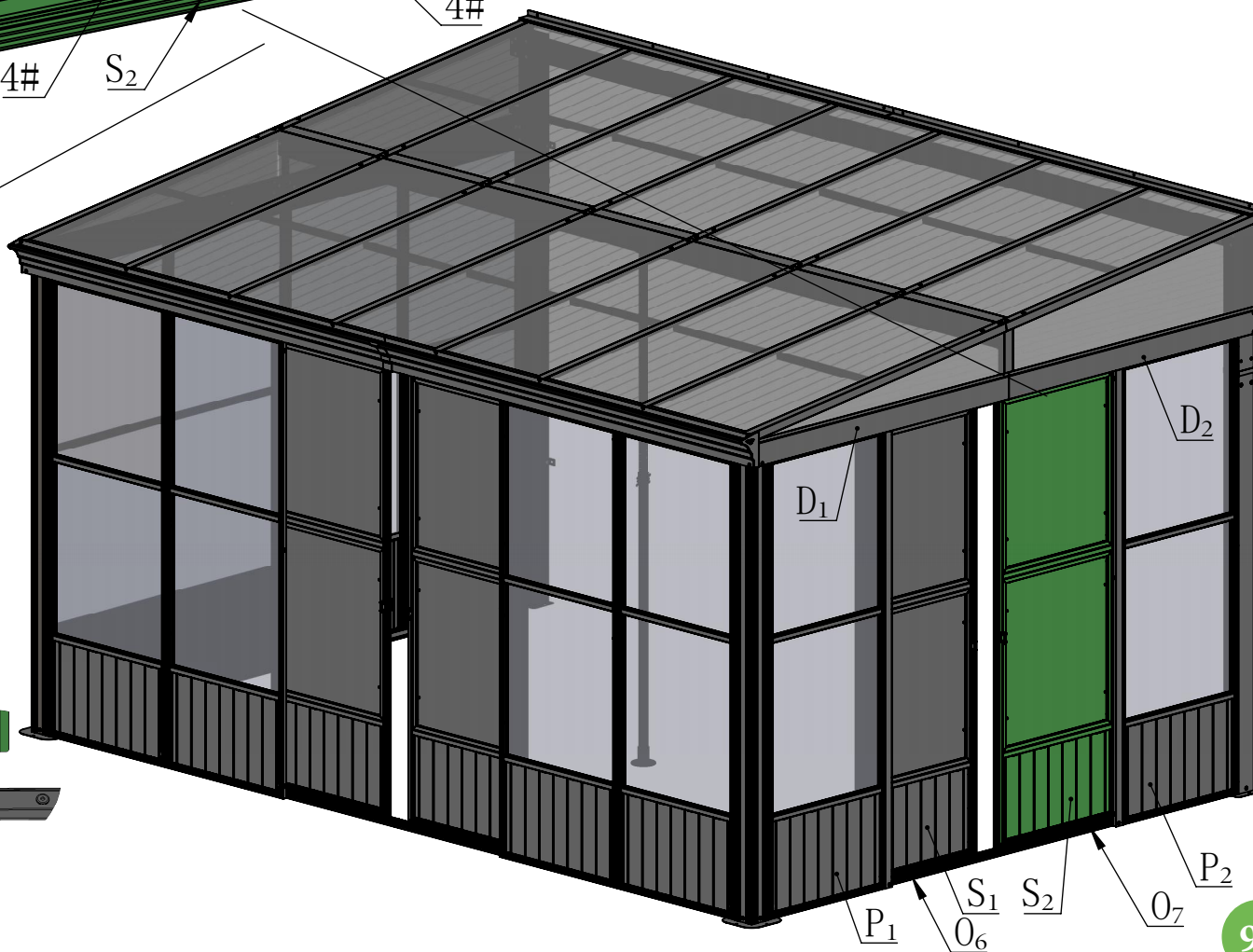

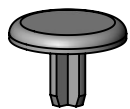

26# 6X

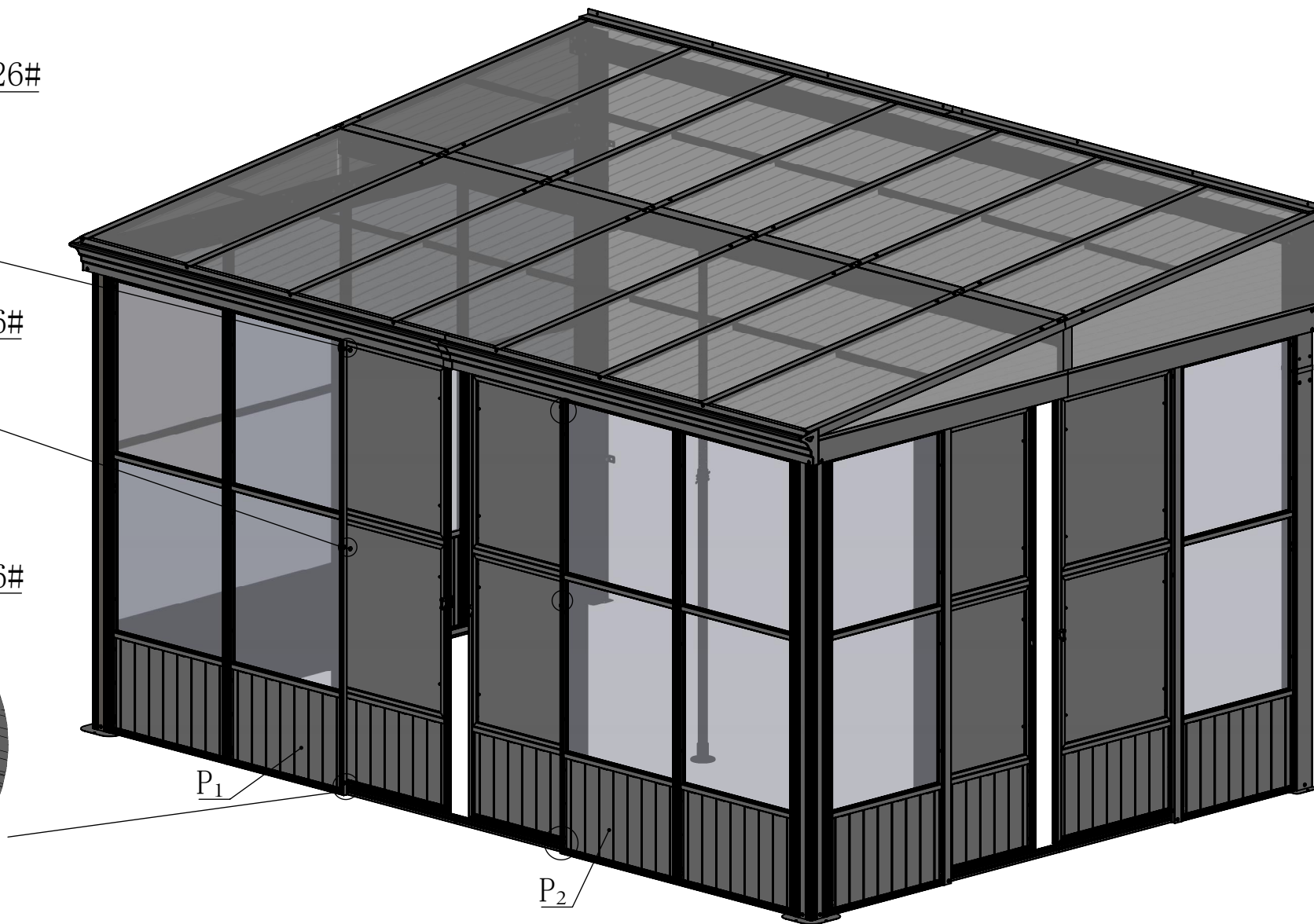
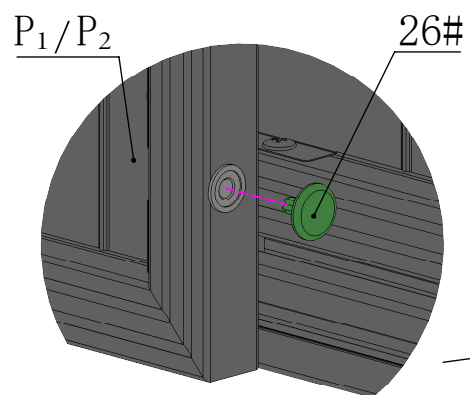
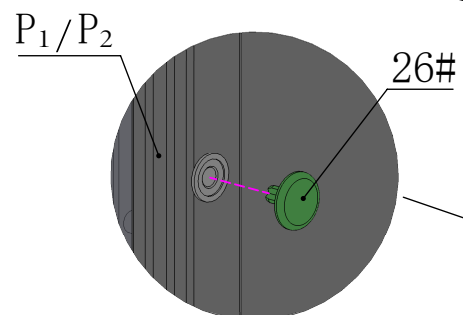
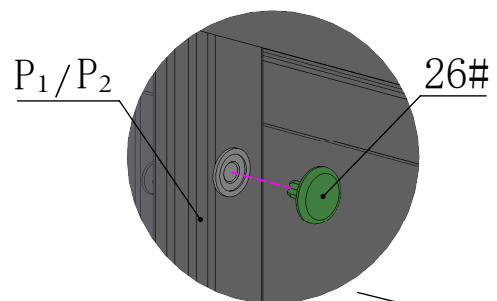

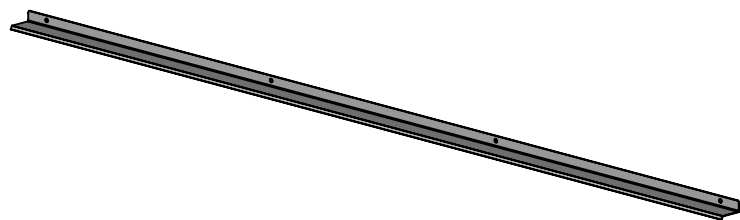

R1 2X

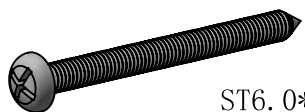

ST6.0*70

9# 8X

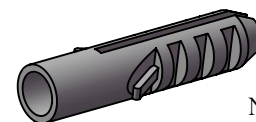

10# 8X

Note: If you do not consider fixing on the wall, you can skip this step.
(This step requires drilling holes in the wall for fixing. The water stopper R1 should be installed tightly against the top of the sunroom.)

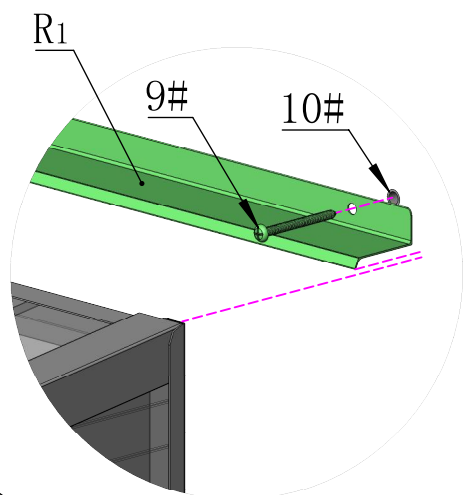
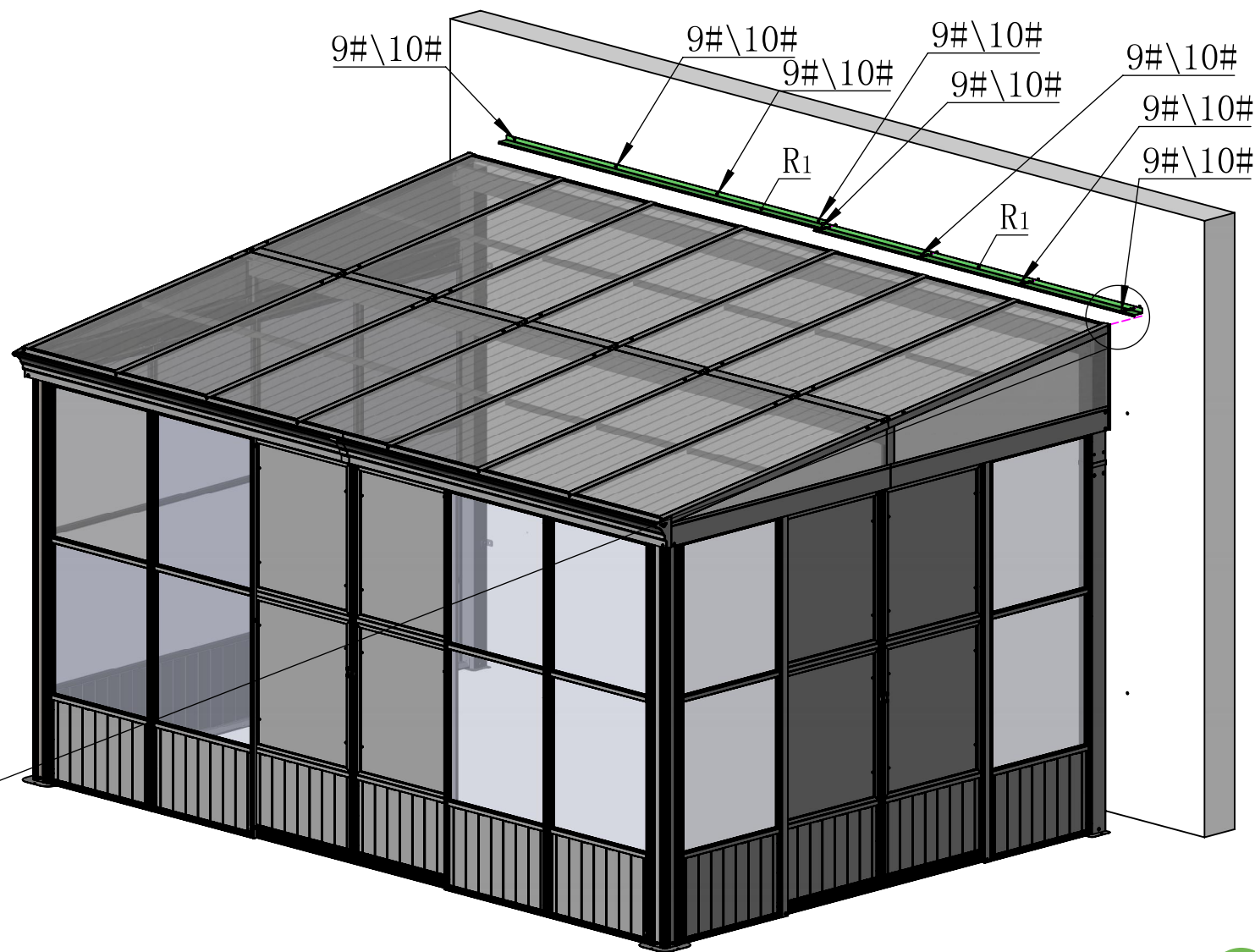
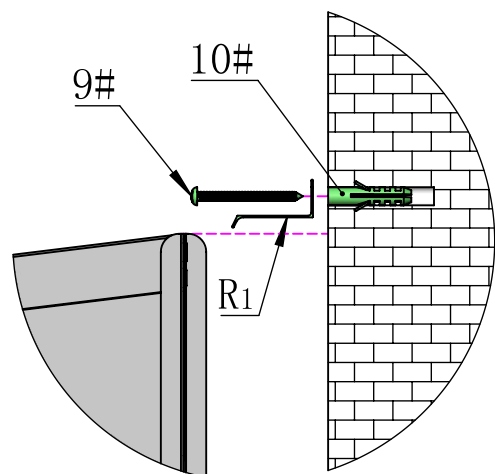

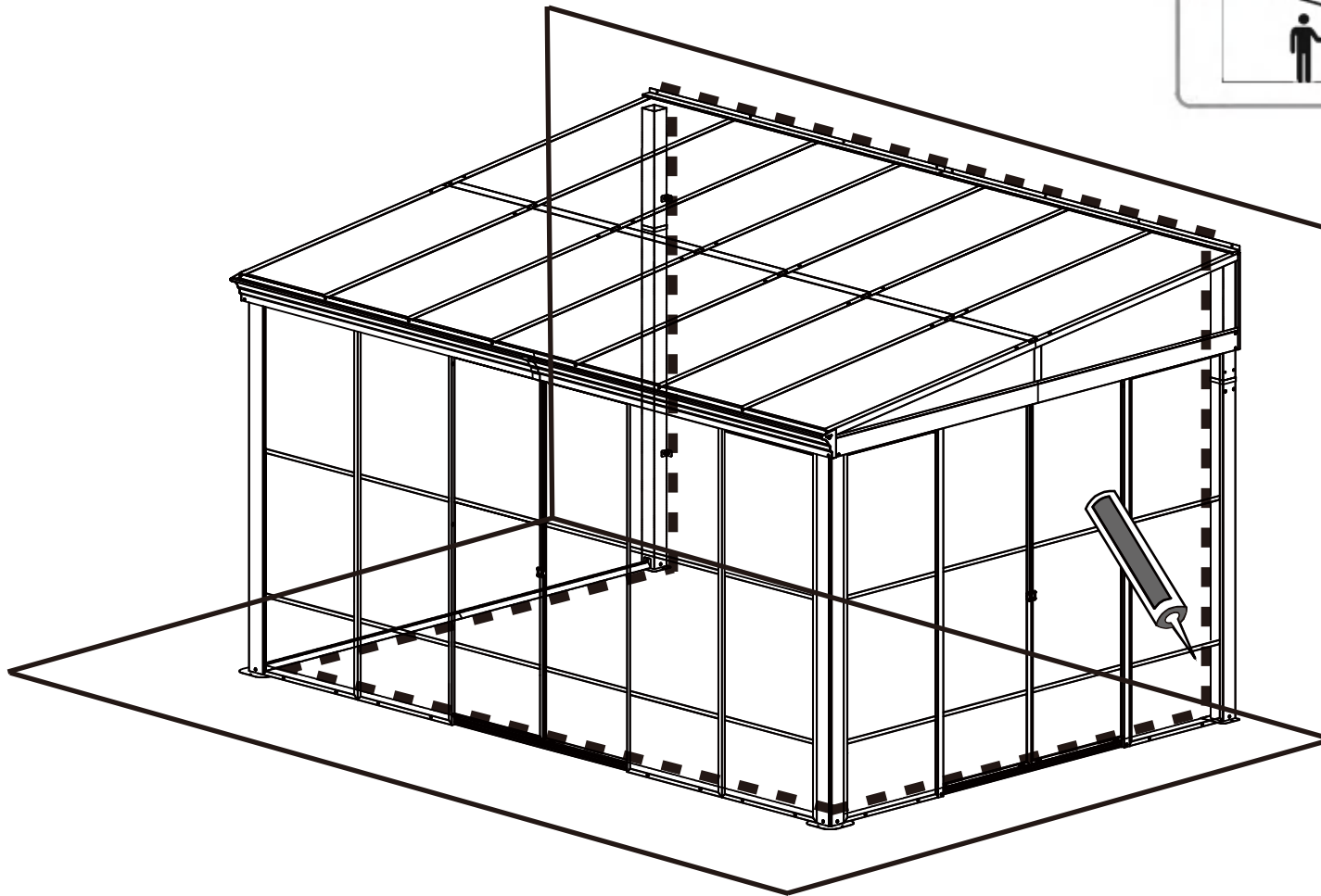
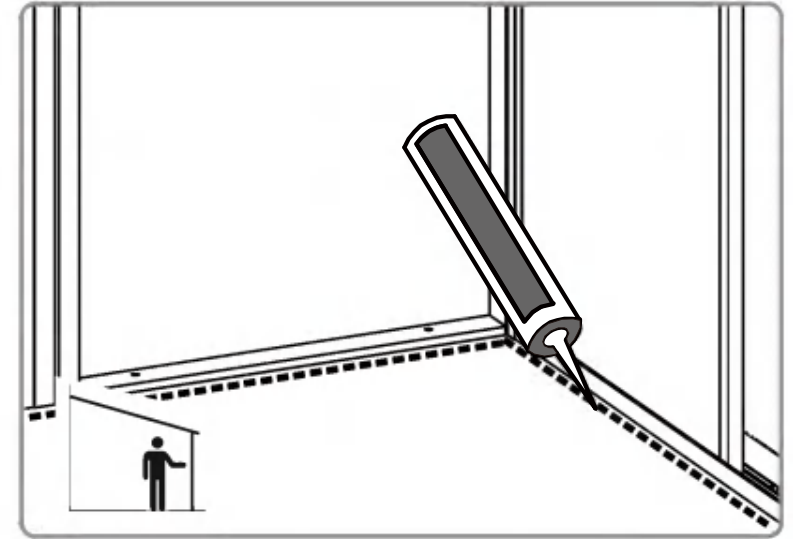

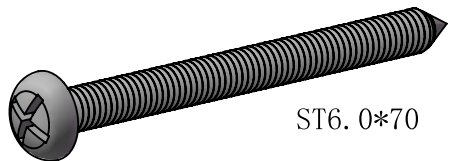

ST6.0*70

9#

6X

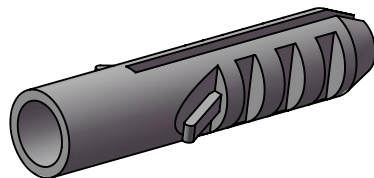

10#

6X

Note: If you do not consider fixing on the wall, you can skip this step.
(This step requires drilling holes in the wall for fixing.)

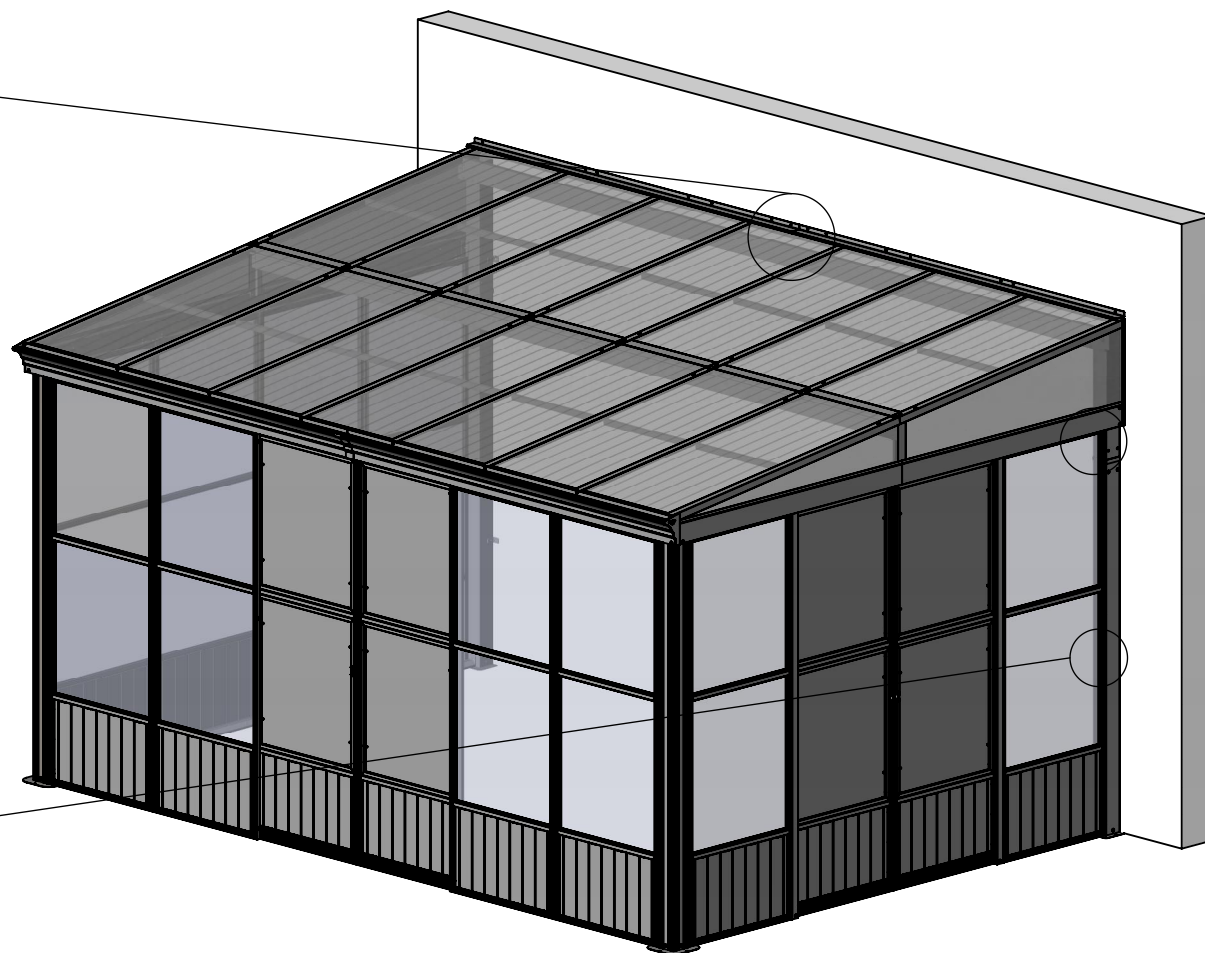
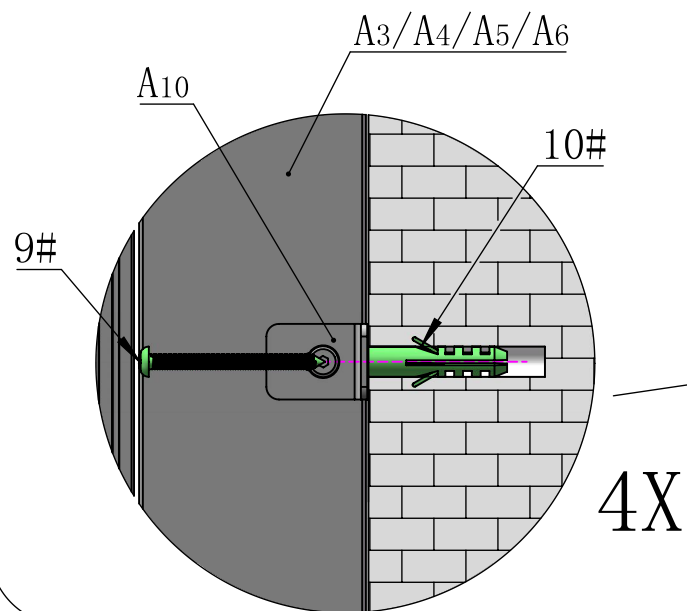
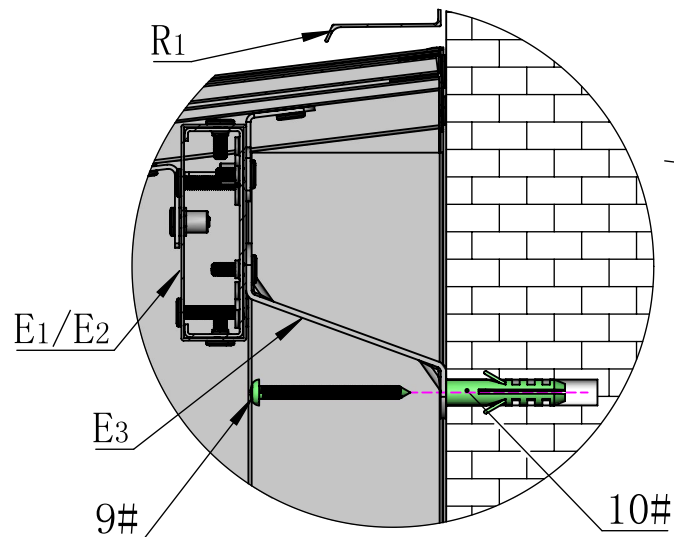

Install window panels to block mosquitoes, increase privacy, etc.
The window panels can be removed as well to improve ventilation.

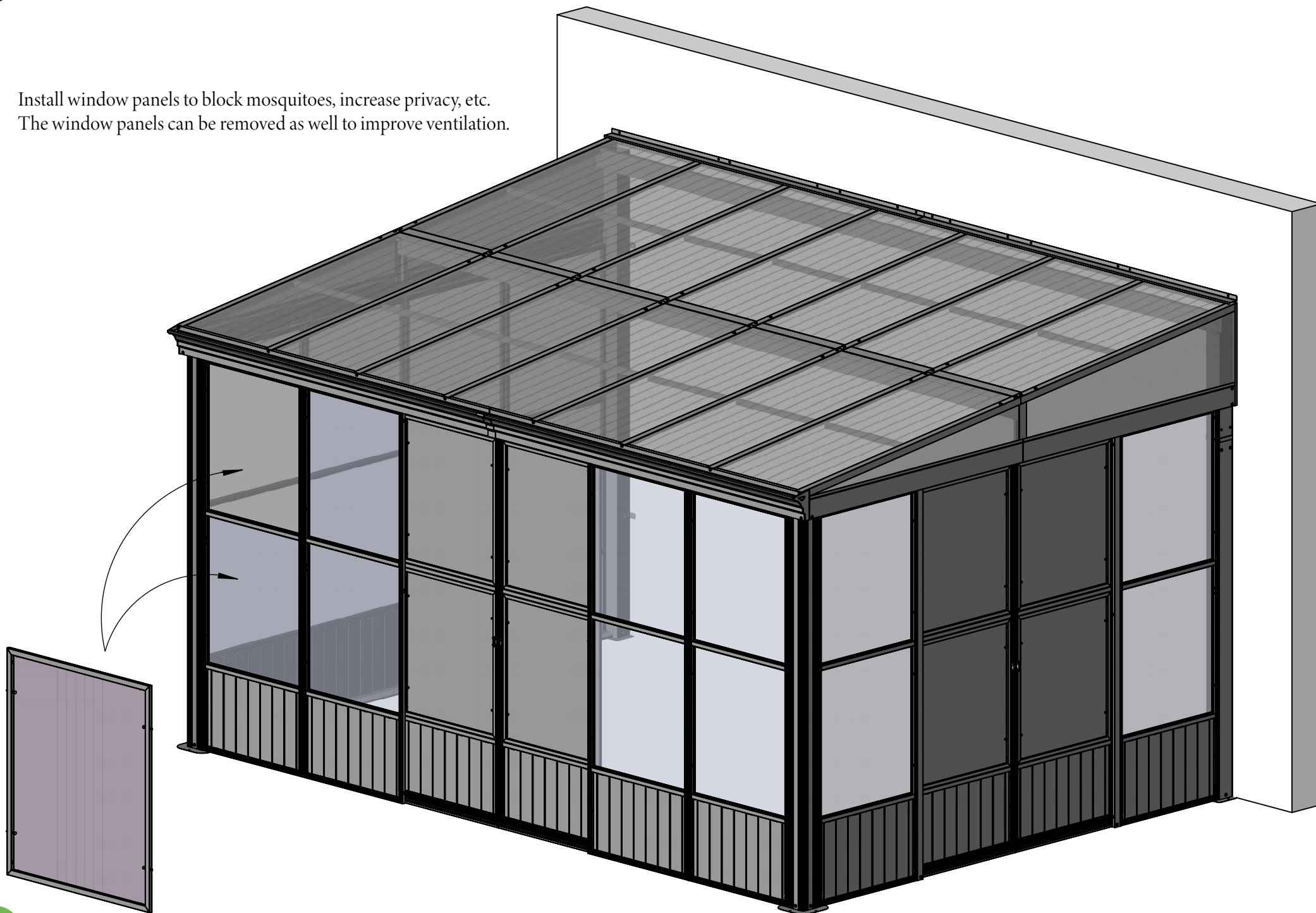

Care and Cleaning

Wash frame part with mild soap and water, rinse thoroughly.

Do not use bleach, or other solvents on the frame parts.

Please check periodically that the sunroom is anchored properly to the floor or ground to enjoy its safe usage.

Please check periodically that all screws are tight to maintain the solidity of the structure.

Please remove any snow accumulation at all times.

Warranty

Frames

Frames constructions are warranted to be free from defects in material and workmanship for 1 year from item purchased. Damage to frame from negligence won't be covered by this warranty.

Bolts & nuts

Bolts and nuts are warranted to be free from defects in material and workmanship for 1 year from item purchased. Damage from exposure to chemicals (including not only oils ,spills, fluids) won't be covered by this warranty.

Warranty Limitation

This warranty is for the original purchase order only. (Order number required). This warranty is non-transferable. Domi outdoor living is responsible for the free replacement part including shipping charges for the 1 year warranty.

Warranty Exclusion

This warranty does not cover products subject to negligence, abuse usage, inappropriate installation. Domi outdoor living reserves the right to explain warranty exclusions. When the replacement item is applied, the 1 year warranty automatically expires. Please feel free to contact us for applying warranty.



RESORT COMFORT IN YONR
OWN BACKYARD

Support:



Business cooperation contact email:

marketing@domioutdoorliving.com

After-sales contact email:

service@domioutdoorliving.com

Please tell us your order ID when contact.

Attach photos of damaged part for instant reply.