

Cabinet > Manual

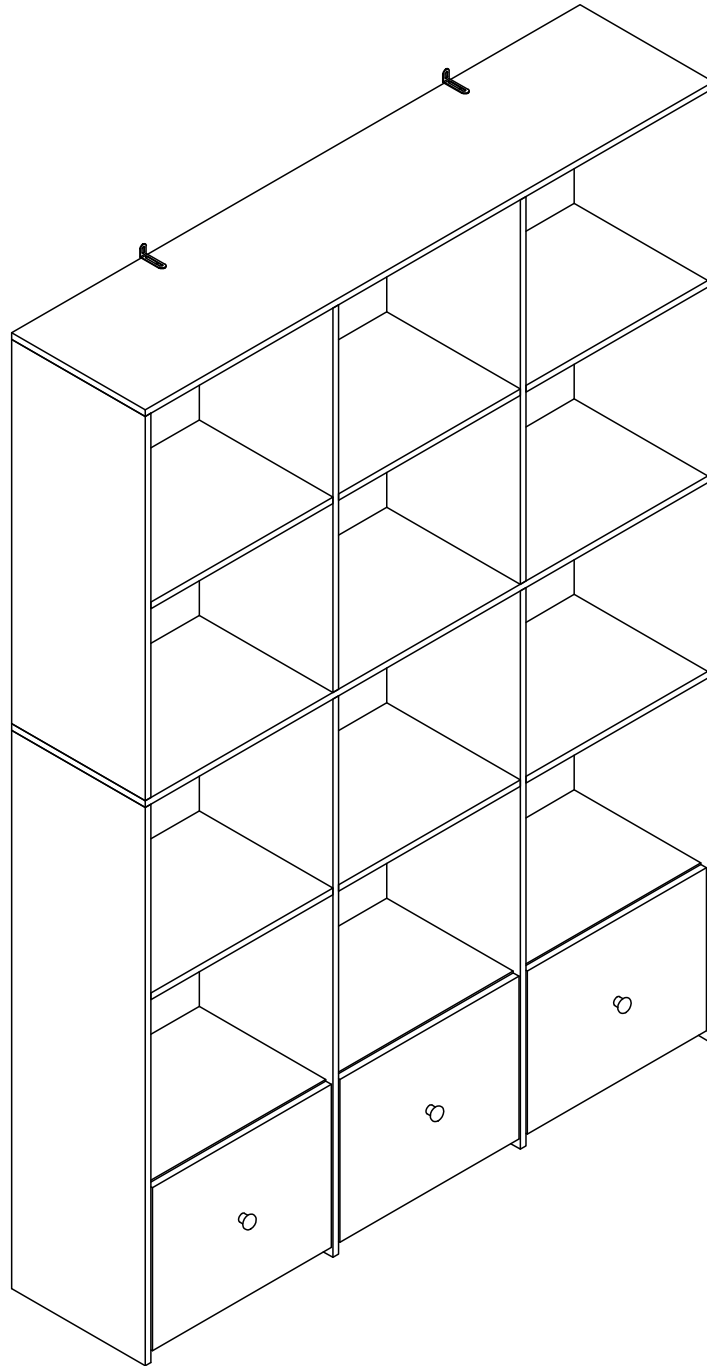

Thank you for purchase on our products. Please contact us if you have difficulty with assembly or need replacement parts. Our customer service is here to assist you. Please attach your User Name or Order ID so that we can assist you better.

Vielen Dank für Ihren Kauf von uns Produkten. Bitte kontaktieren Sie uns, wenn Sie Probleme mit Montage haben oder Ersatzteile benötigen. Wir Kundenservice ist für Sie da. Bitte geben Sie Ihren Benutzernamen oder Ihre Bestellnummer an, damit wir Sie besser unterstützen können.

EN

WARNING

Serious or fatal injury may occur from unexpected assembly or use.

1. During the assembly process, keep all parts away from babies or children.
2. Always securely fix this product to the wall. Make sure the wall area to be drilled is free from hidden electrical wires, water and gas pipes.
3. Use of tip-over restraints may only reduce, but not eliminate the risk of tip-over.
4. Unless specially designed to accommodate, do not set heavy objects on top of this product.
5. Place the heaviest items on the lowest shelf.
6. Never allow children to climb or bang on drawers, doors or shelves.

DE

WARNUNG







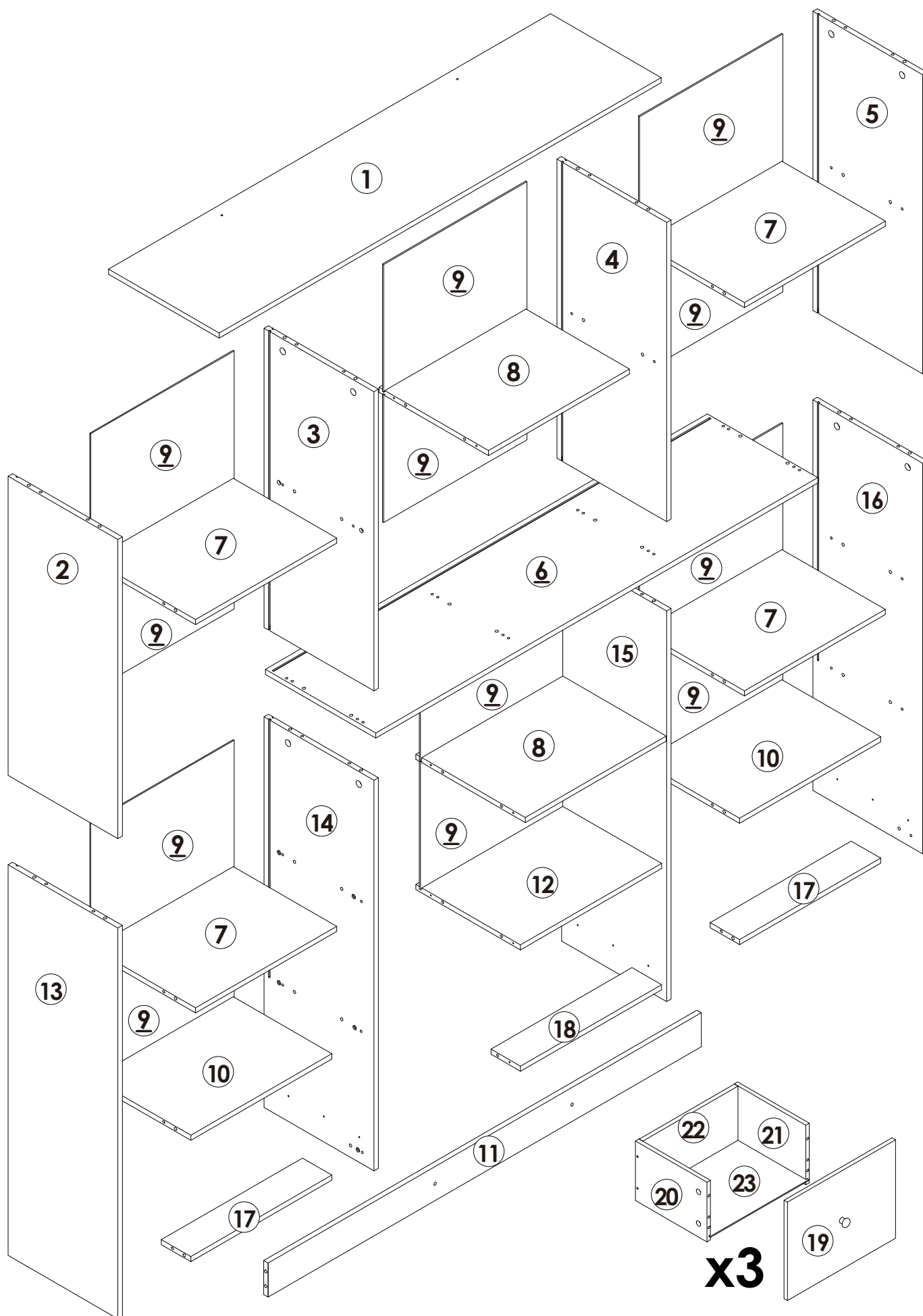

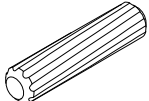

Bei unerwarteter Montage oder Verwendung können schwere oder tödliche Verletzung auftreten.

1. Legen Sie in den Montageprozess alle Teile weg von Babys oder Kindern.
2. Stellen Sie sicher, dass der gebohrte Wandbereich frei von verborgenen Stromkabeln, Wasser- und Gasleitungen ist, wenn Sie dieses Produkt an der Wand befestigen.
3. Die Verwendung von Kippsicherungen kann die Gefahr eines Kippens nur verringern, jedoch nicht beseitigen.
4. Setzen Sie bitte keine schweren Gegenstände auf dieses Produkt, es sei denn, dass das Produkt speziell für die Unterbringung konzipiert wird.
5. Legen Sie bitte die schwersten Gegenstände auf das unterste Regal.
6. Erlauben Sie nie Kindern, auf Schubladen, Türen oder Regale zu klettern oder zu knallen.

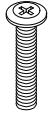
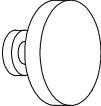
Parts List(EN) / Teile Liste(DE)

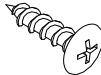
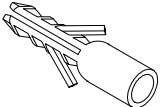
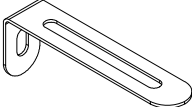
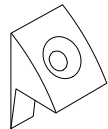

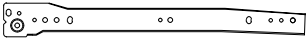
Parts List(EN) / Teile Liste(DE)

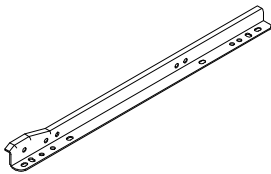
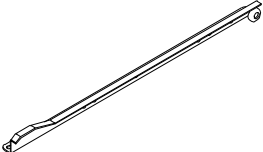
<p>A</p>  <p>M6x35mm 60+2PCS</p>	<p>B</p>  <p>Ø15x9.5mm 60+2PCS</p>	<p>C</p>  <p>Ø6x30mm 72+2PCS</p>
<p>D</p>  <p>M4x35mm 38+2PCS</p>	<p>E</p>  <p>M3.5x12mm 30+2PCS</p>	<p>F</p>  <p>M4x18mm 3PCS</p>
<p>G</p>  <p>3PCS</p>	<p>H</p>  <p>Ø20mm 24+2PCS</p>	<p>I</p>  <p>M4x12mm 2PCS</p>
<p>J</p>  <p>2PCS</p>	<p>K</p>  <p>2PCS</p>	<p>L</p>  <p>Ø35mm 27+2PCS</p>
<p>M</p>  <p>M3x14mm 27+2PCS</p>	<p>CL</p>  <p>L250mm 3PCS</p>	<p>CR</p>  <p>L250mm 3PCS</p>
<p>DL</p>  <p>L250mm 3PCS</p>	<p>DR</p>  <p>L250mm 3PCS</p>	

Assembly Steps(EN) / Montageschritte(DE)

STEP 1

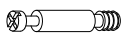
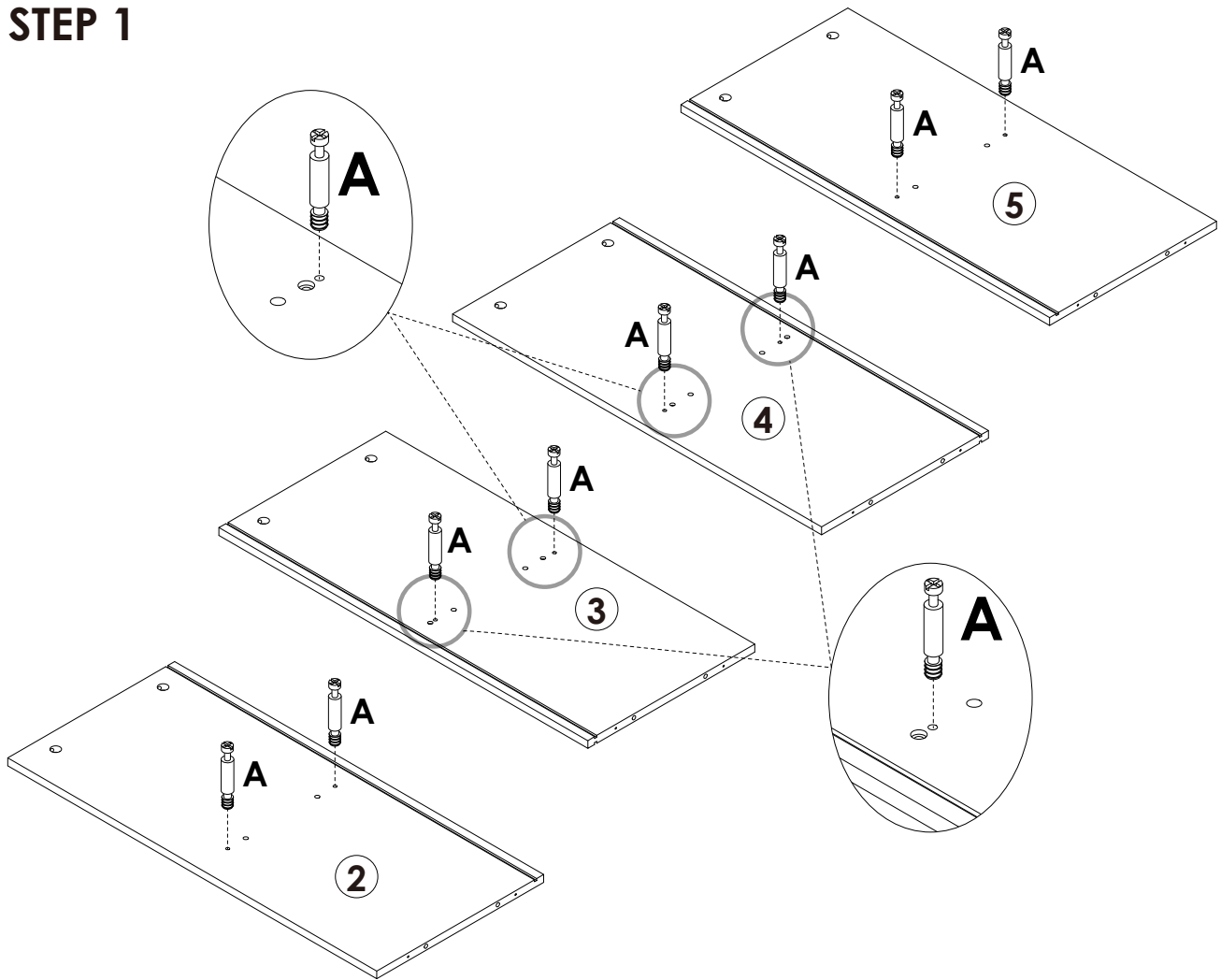

A x 8PCS

STEP 2

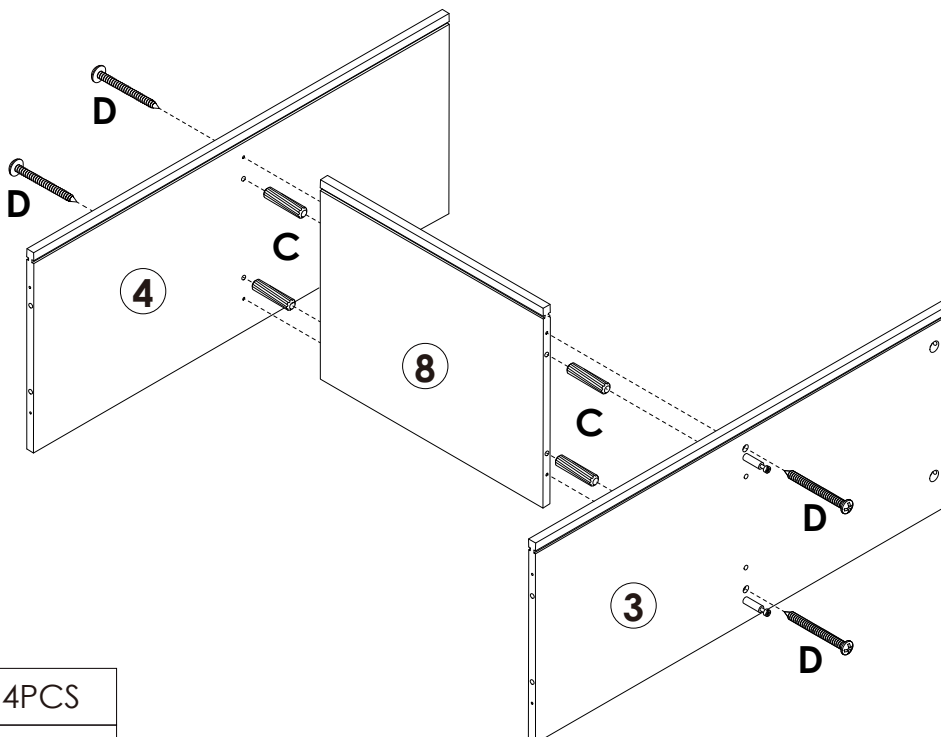

C x 4PCS





D x 4PCS

Assembly Steps(EN) / Montageschritte(DE)

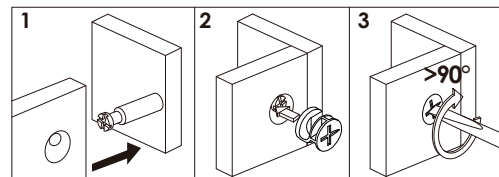
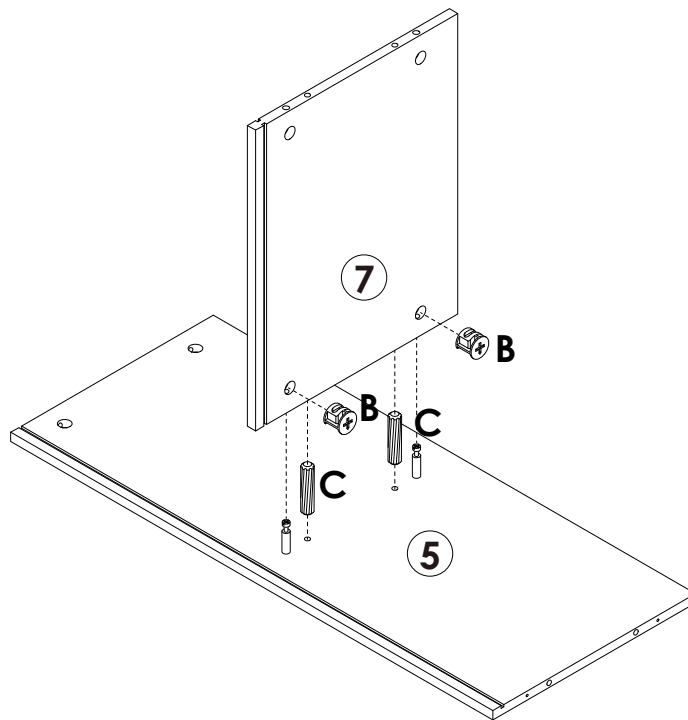
STEP 3



	B x 2PCS
	C x 2PCS

STEP 4

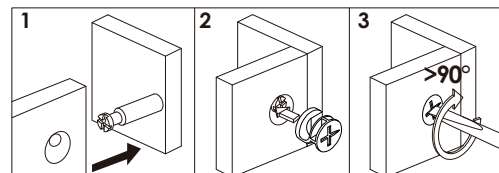
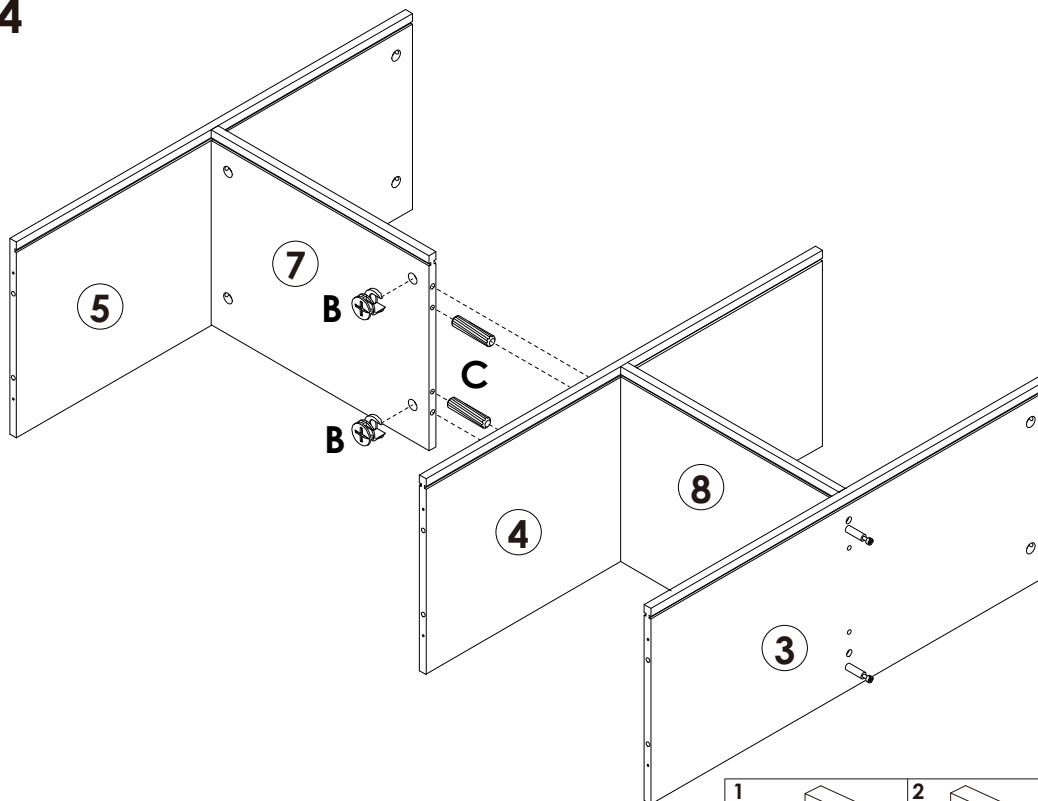



	B x 2PCS
	C x 2PCS

Assembly Steps(EN) / Montageschritte(DE)

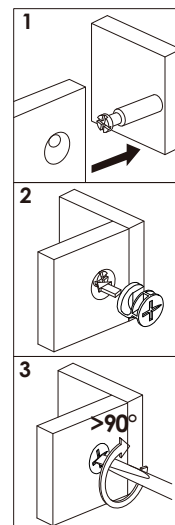
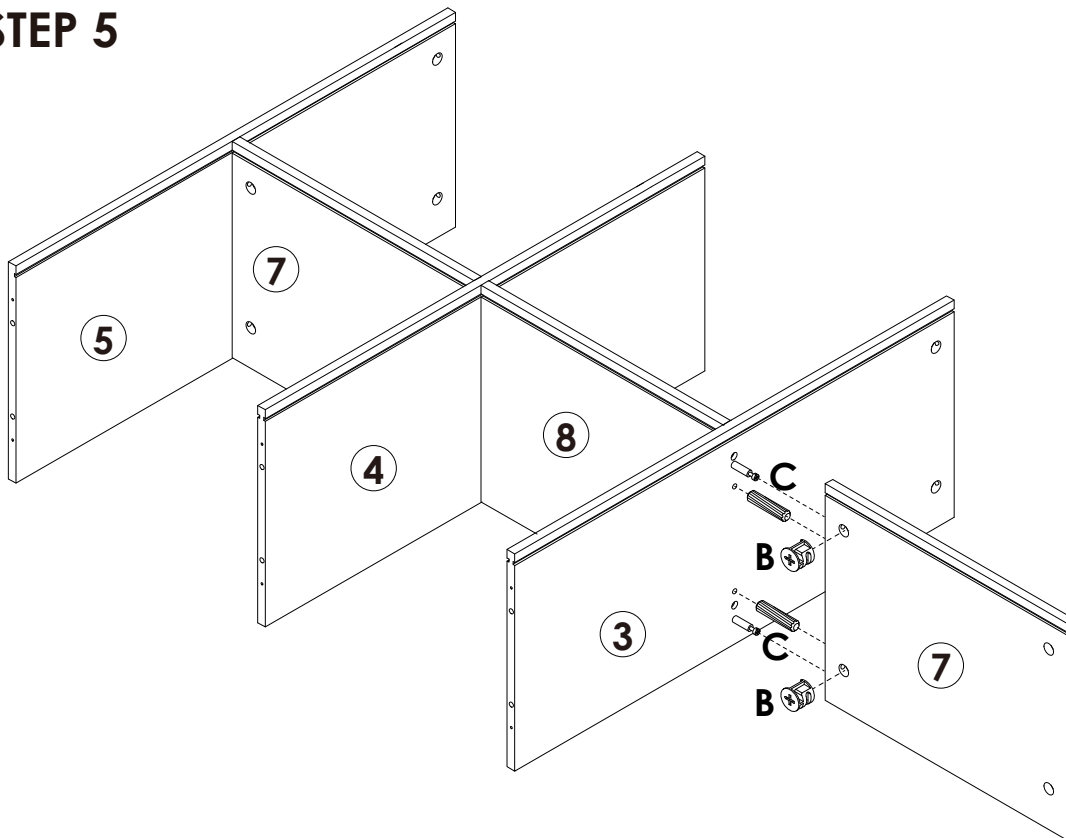

STEP 5

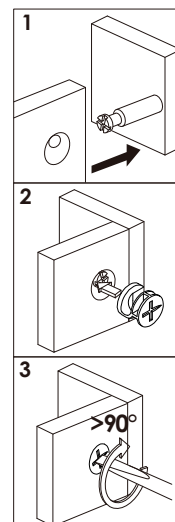
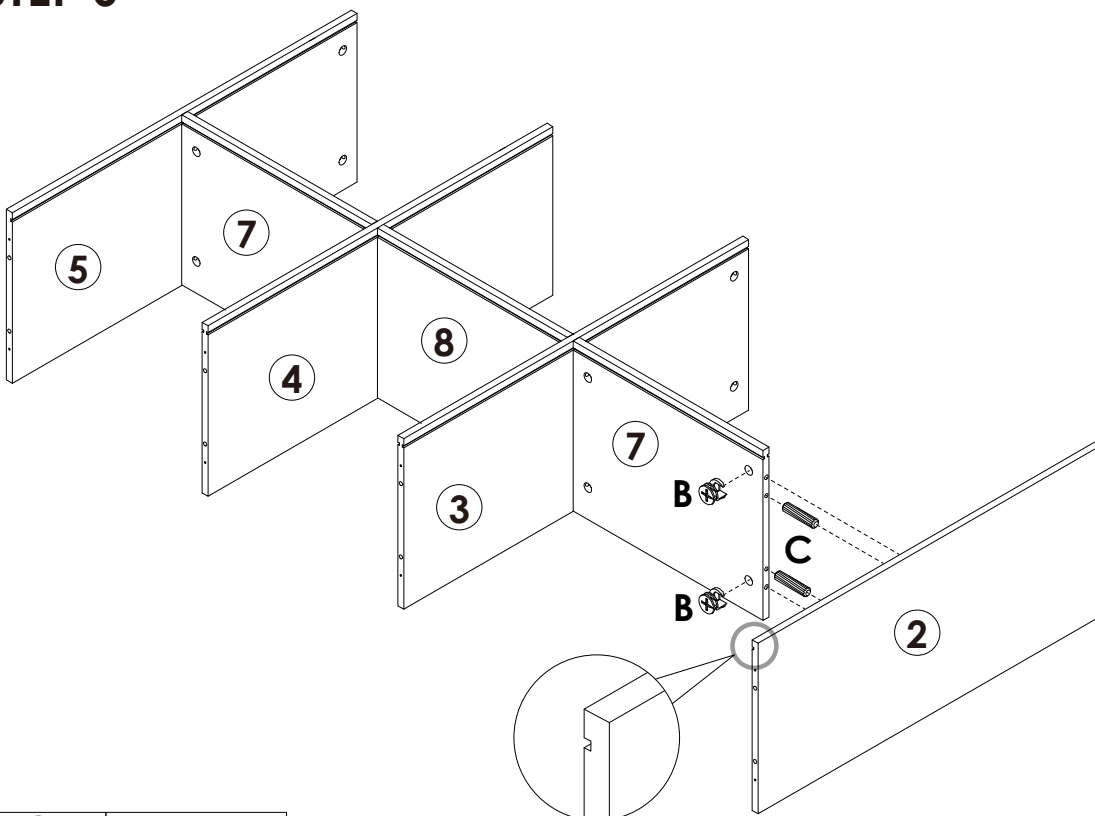

	B x 2PCS
	C x 2PCS

STEP 6



	B x 2PCS
	C x 2PCS

Assembly Steps(EN) / Montageschritte(DE)

STEP 7

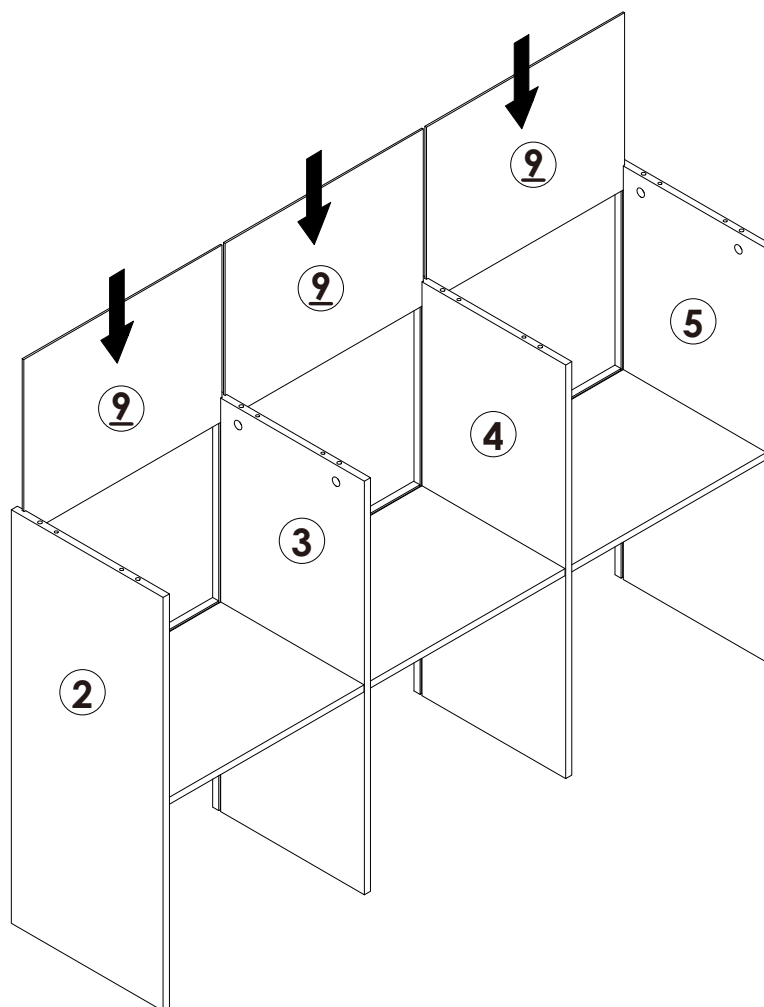

STEP 8

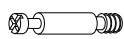
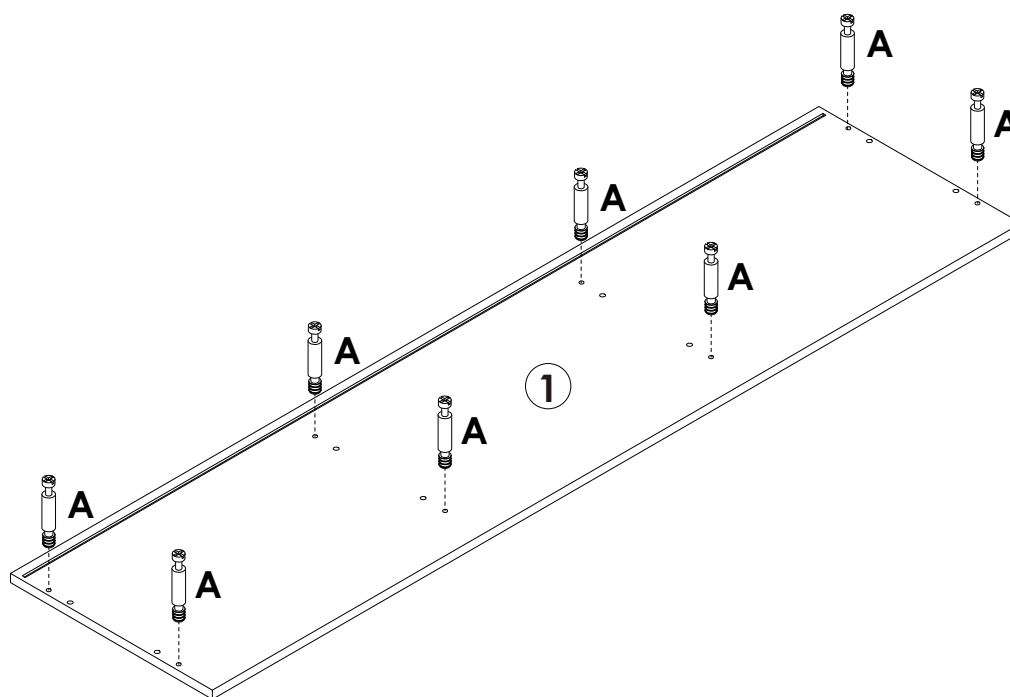



A x 8PCS

Assembly Steps(EN) / Montageschritte(DE)

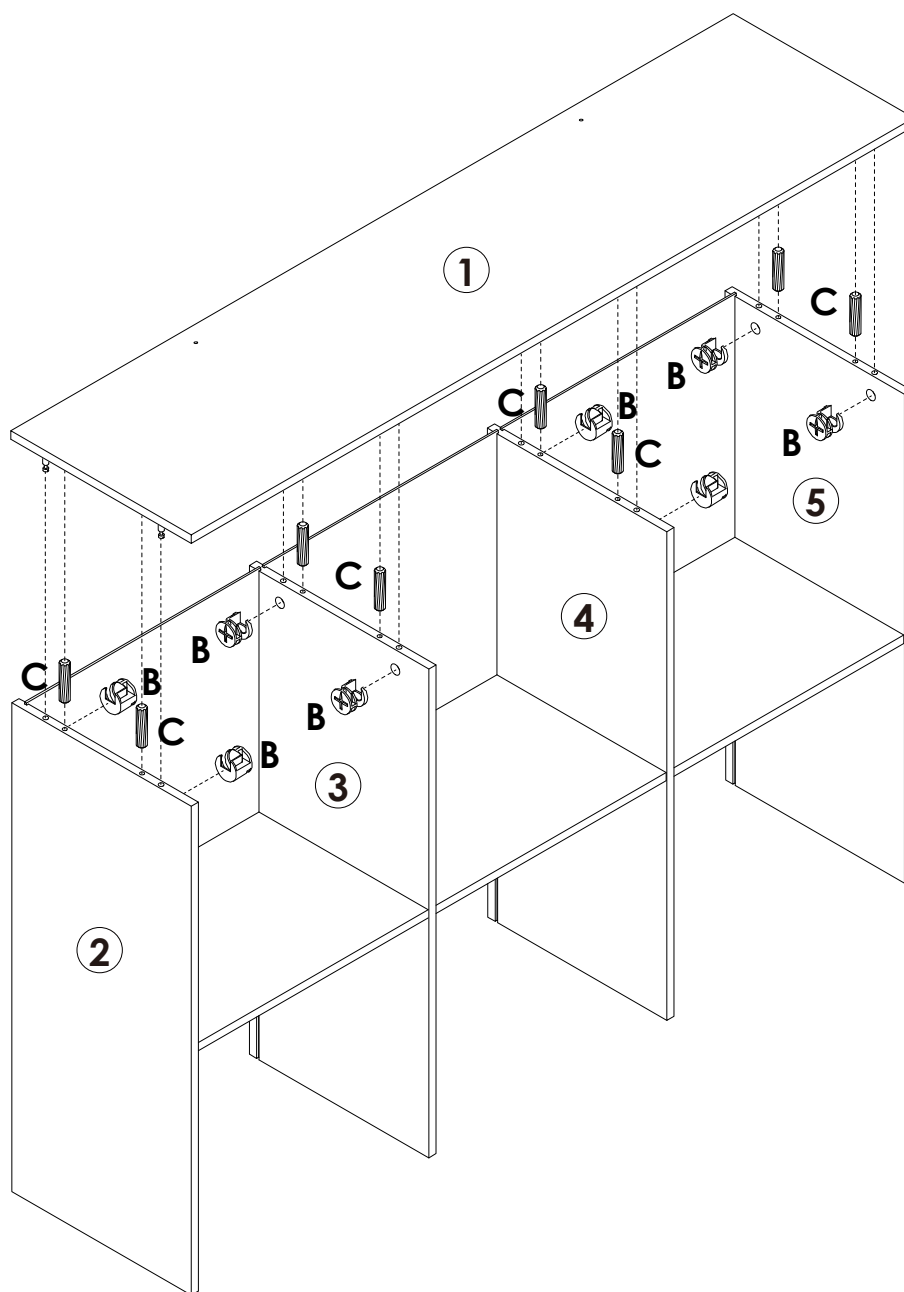
STEP 9



	B x 8PCS
	C x 8PCS

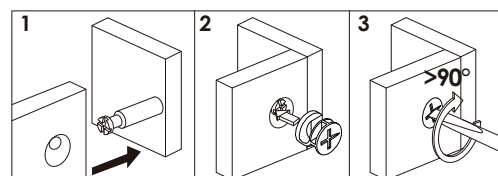

Assembly Steps(EN) / Montageschritte(DE)

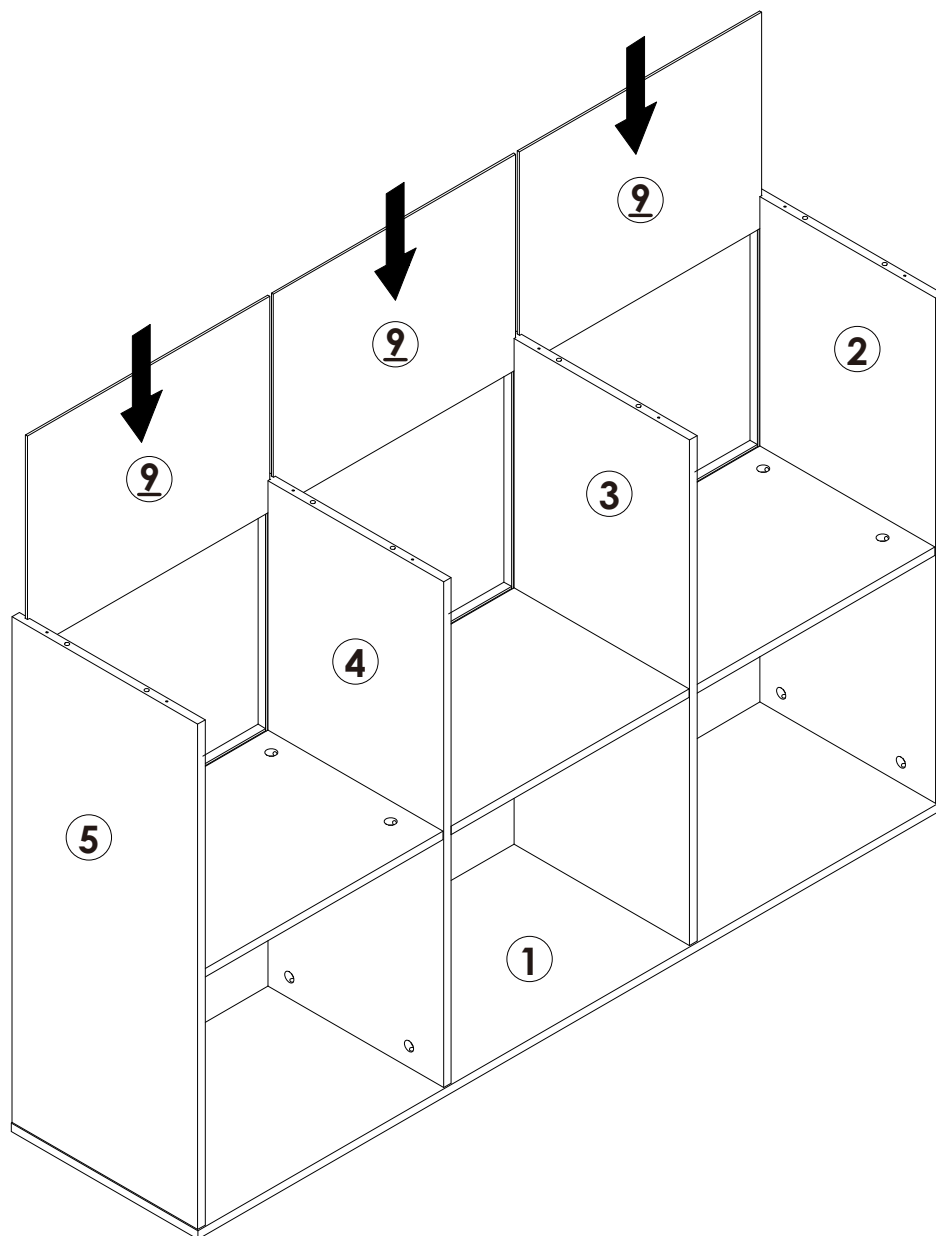

STEP 10

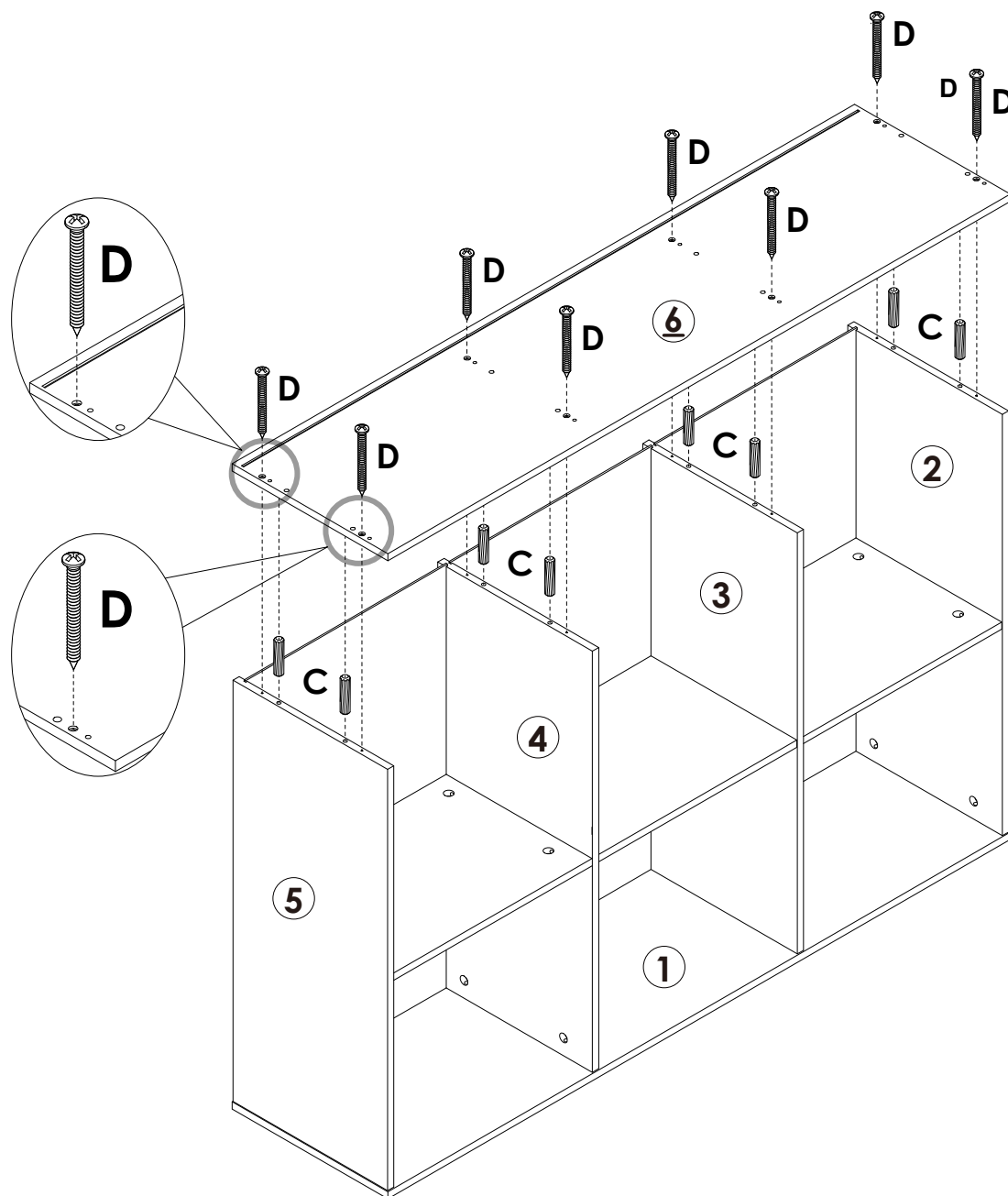

Assembly Steps(EN) / Montageschritte(DE)

STEP 11





	C x 8PCS
	D x 8PCS

Assembly Steps(EN) / Montageschritte(DE)

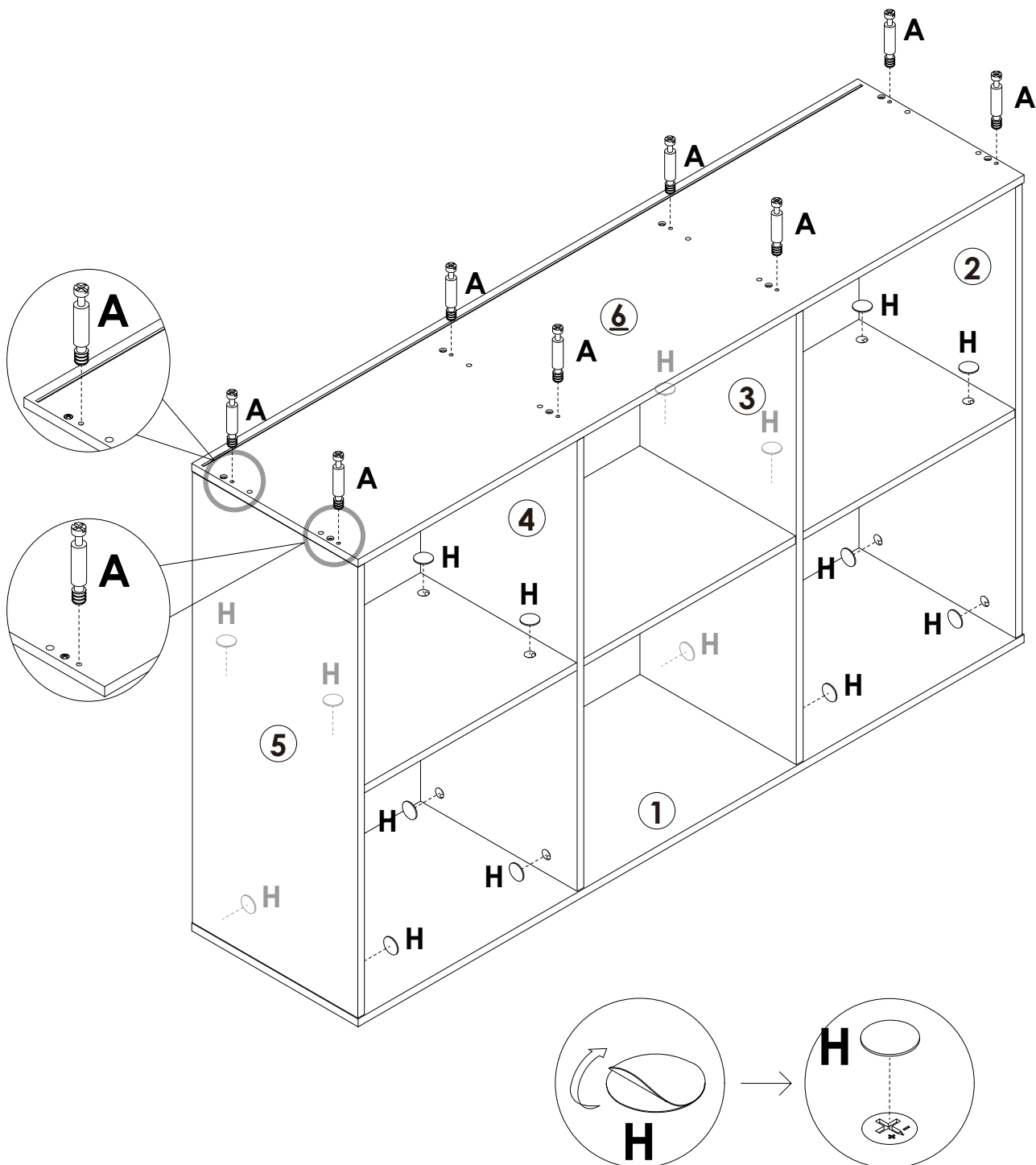
STEP 12

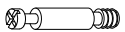

	A x 8PCS
	H x 16PCS

Assembly Steps(EN) / Montageschritte(DE)

STEP 13



Turn over part 15 to install the other side.

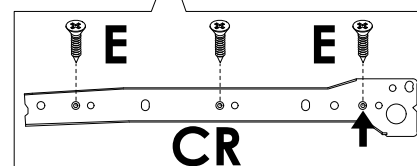
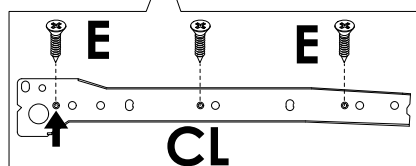
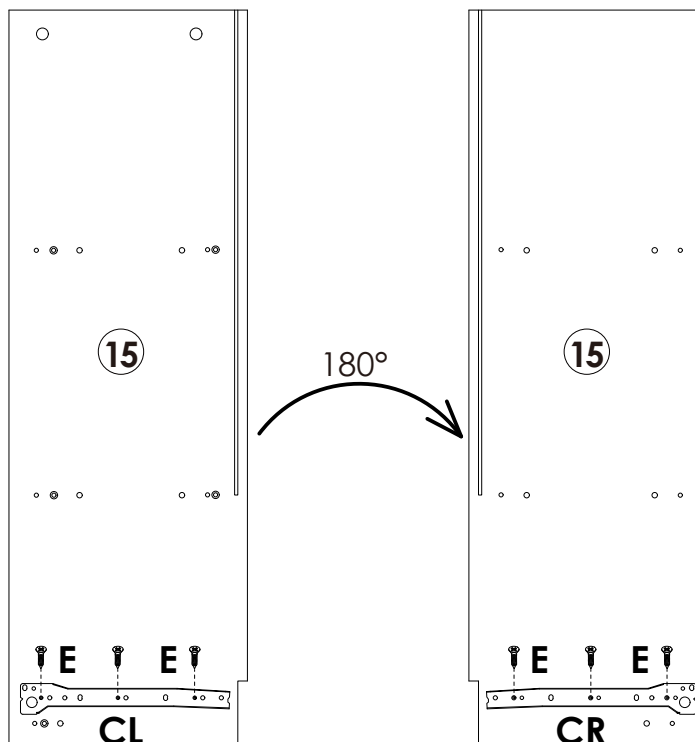

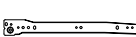
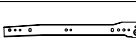



	E x 6PCS
	CLx 1PC
	CRx 1PC

STEP 14

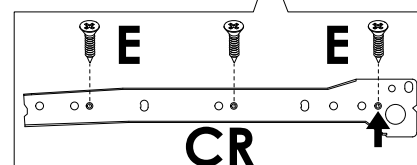
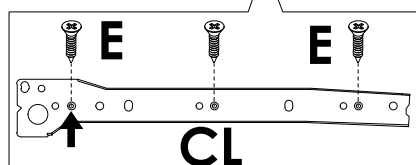
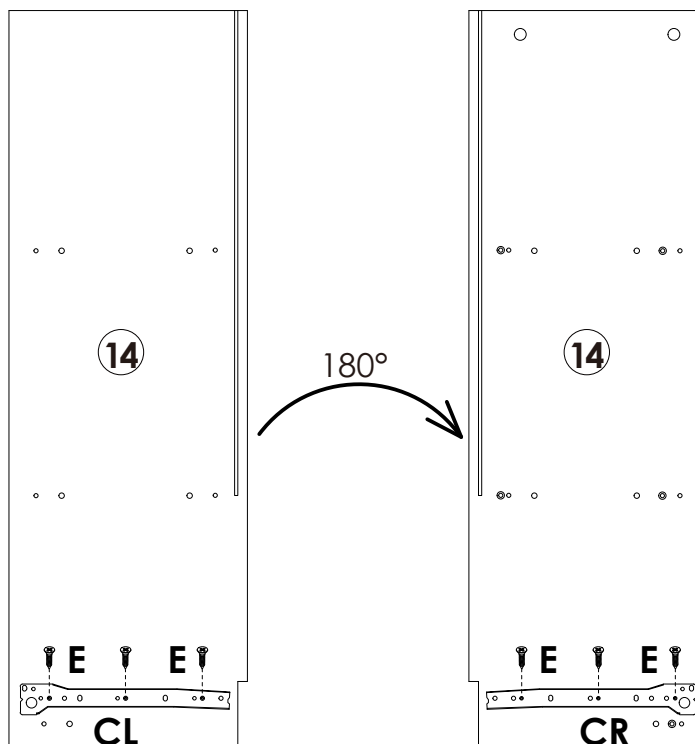

Turn over part 14 to install the other side.

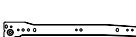

	E x 6PCS
	CLx 1PC
	CRx 1PC

Assembly Steps(EN) / Montageschritte(DE)

STEP 15

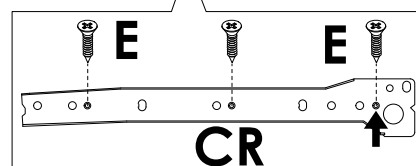
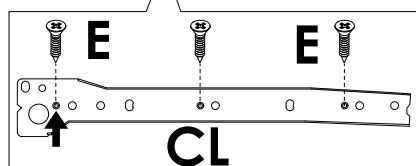
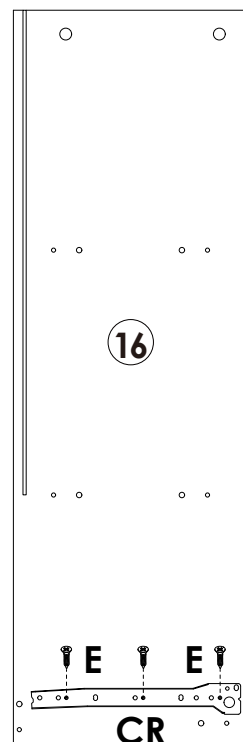

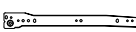
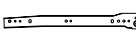
	E x 6PCS
	CL x 1PC
	CR x 1PC

STEP 16

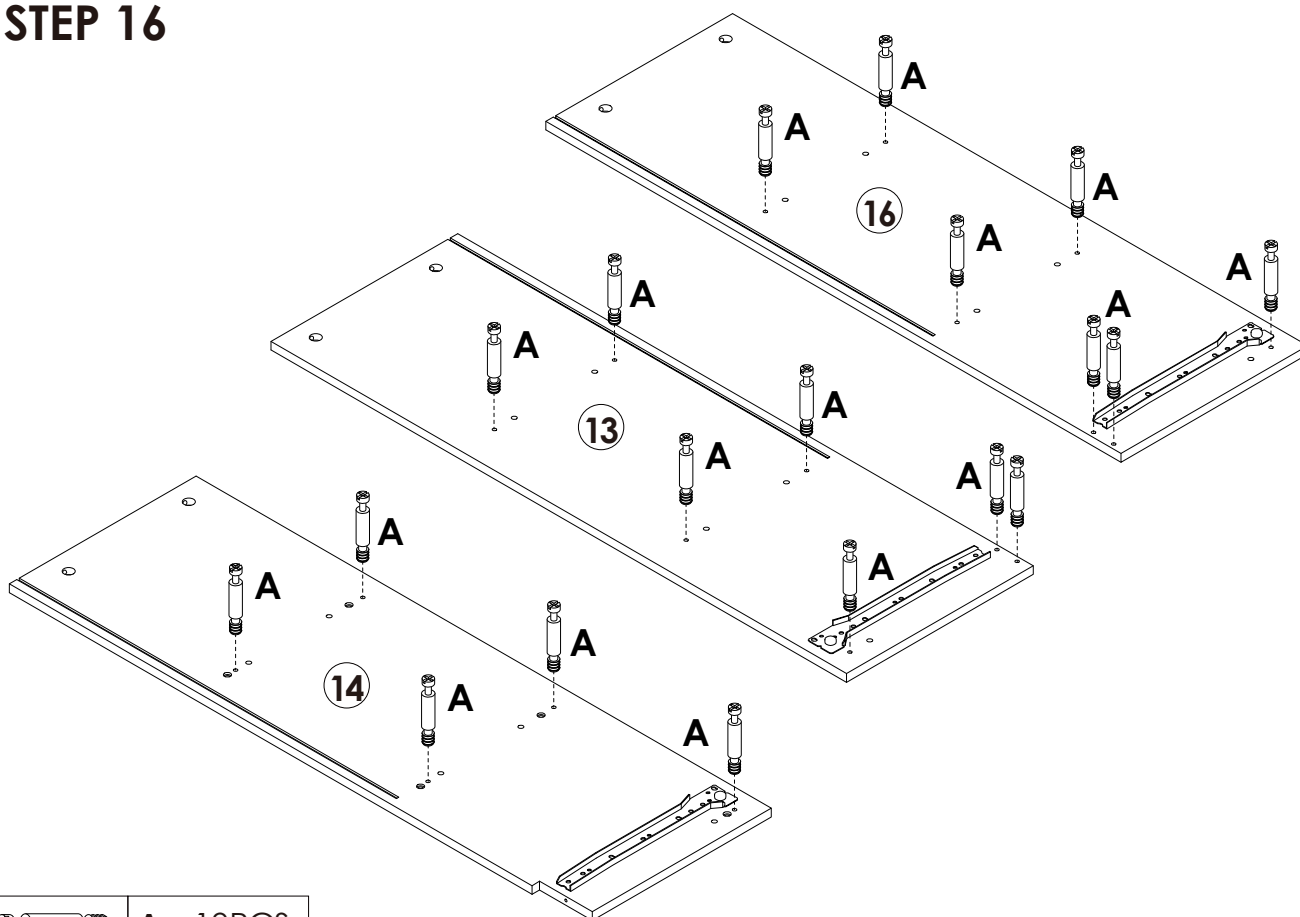



	A x 19PCS
---	-----------

Assembly Steps(EN) / Montageschritte(DE)

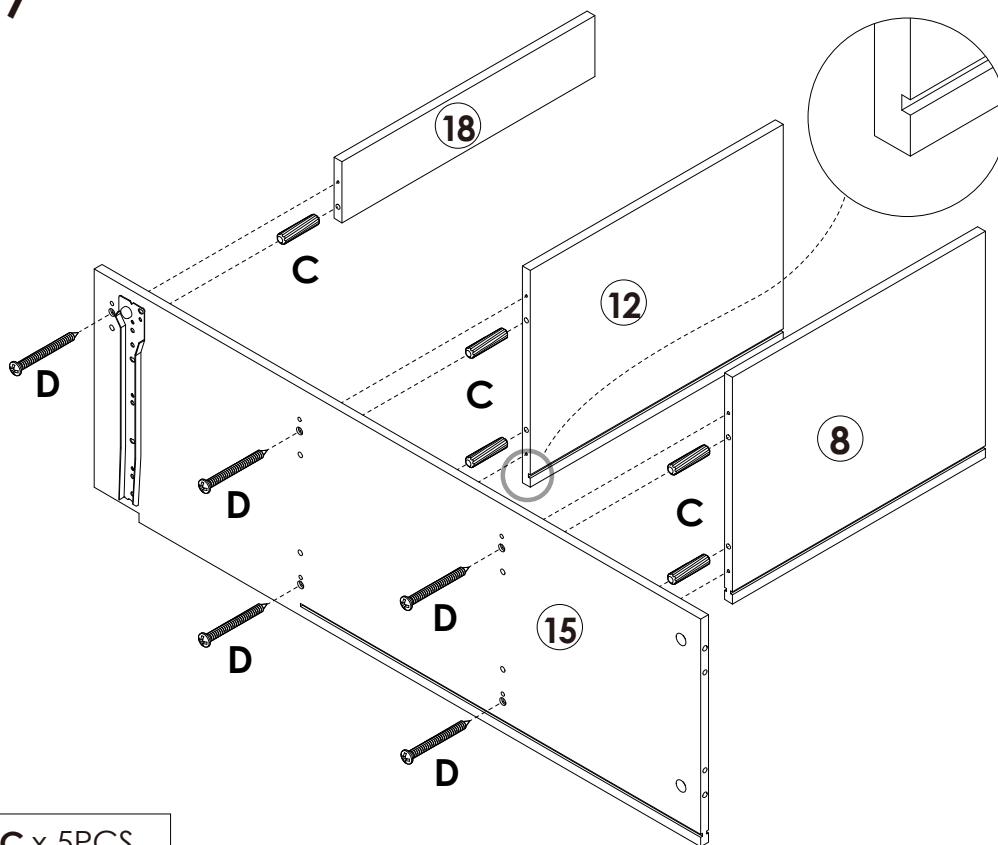
STEP 17



	C x 5PCS
	D x 5PCS

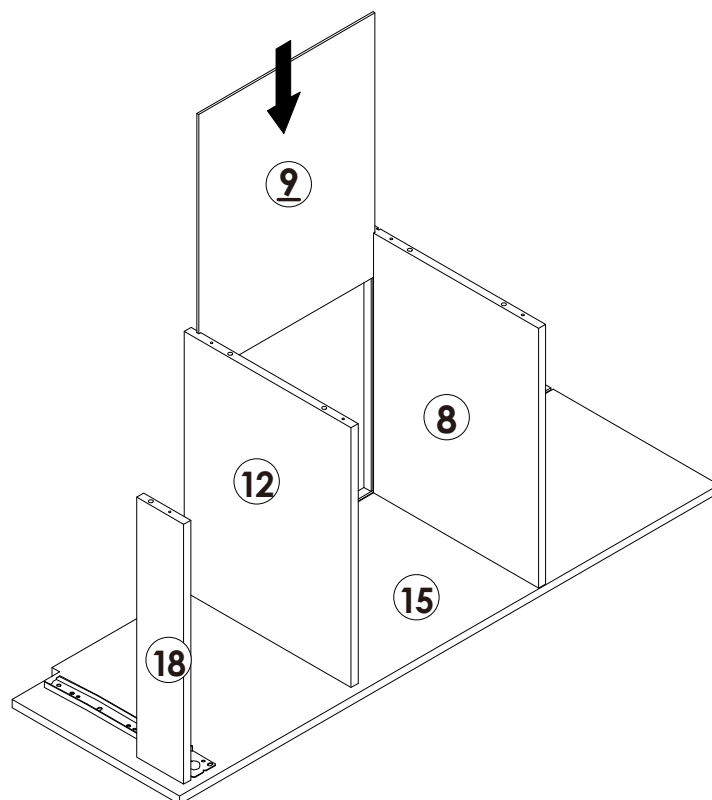

STEP 18



Assembly Steps(EN) / Montageschritte(DE)

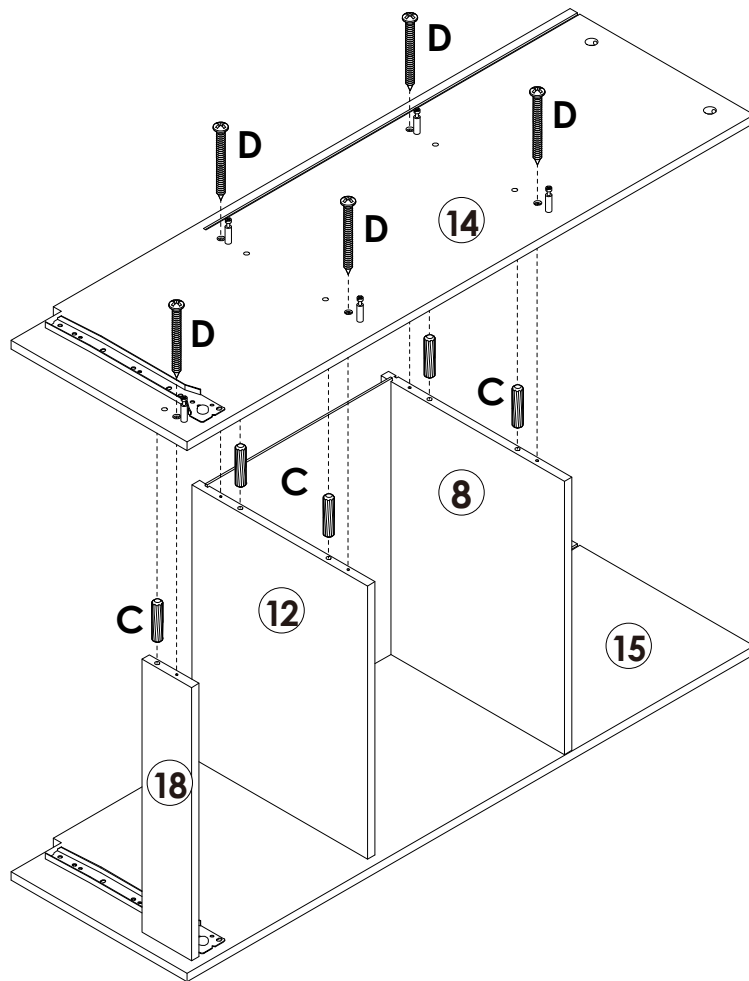

STEP 19

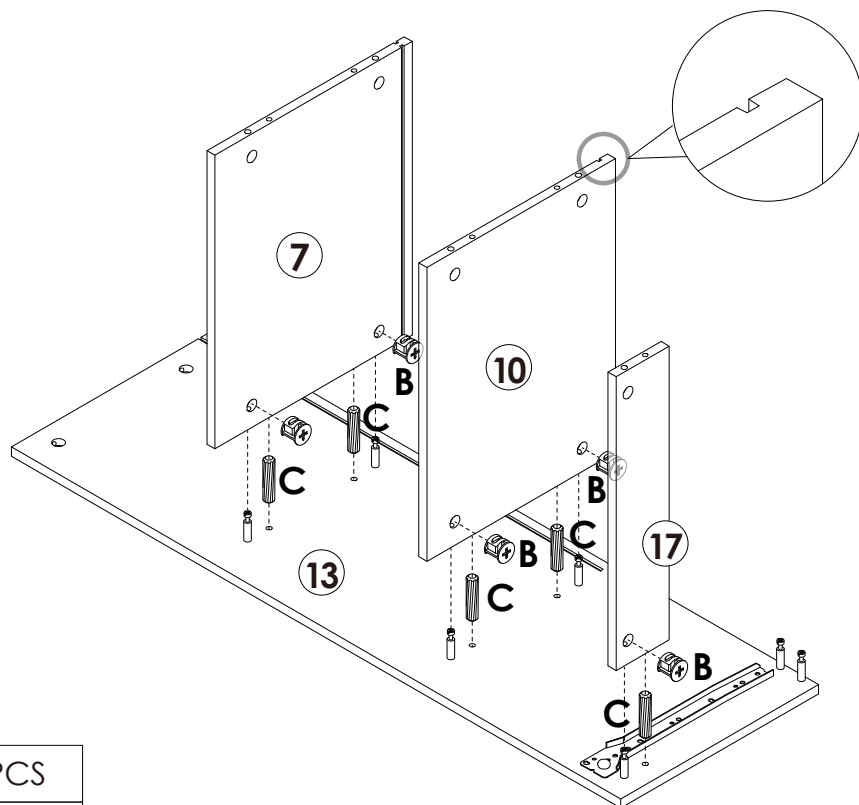

	C x 5PCS
	D x 5PCS

STEP 20



	B x 5PCS
	C x 5PCS

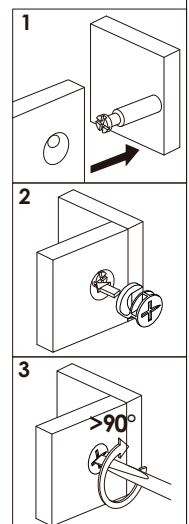

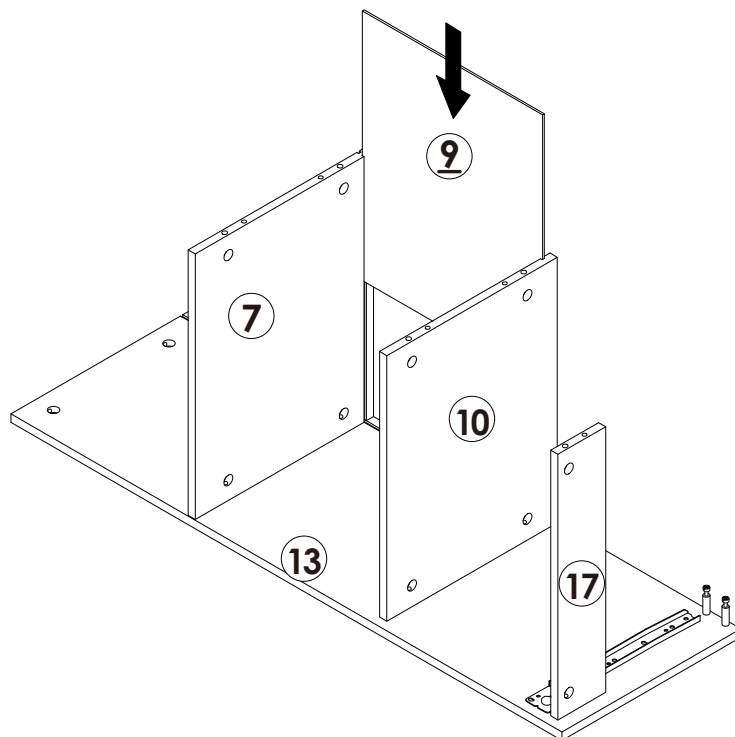

Assembly Steps(EN) / Montageschritte(DE)

STEP 21

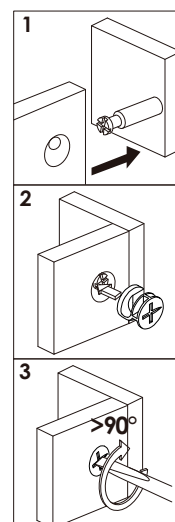
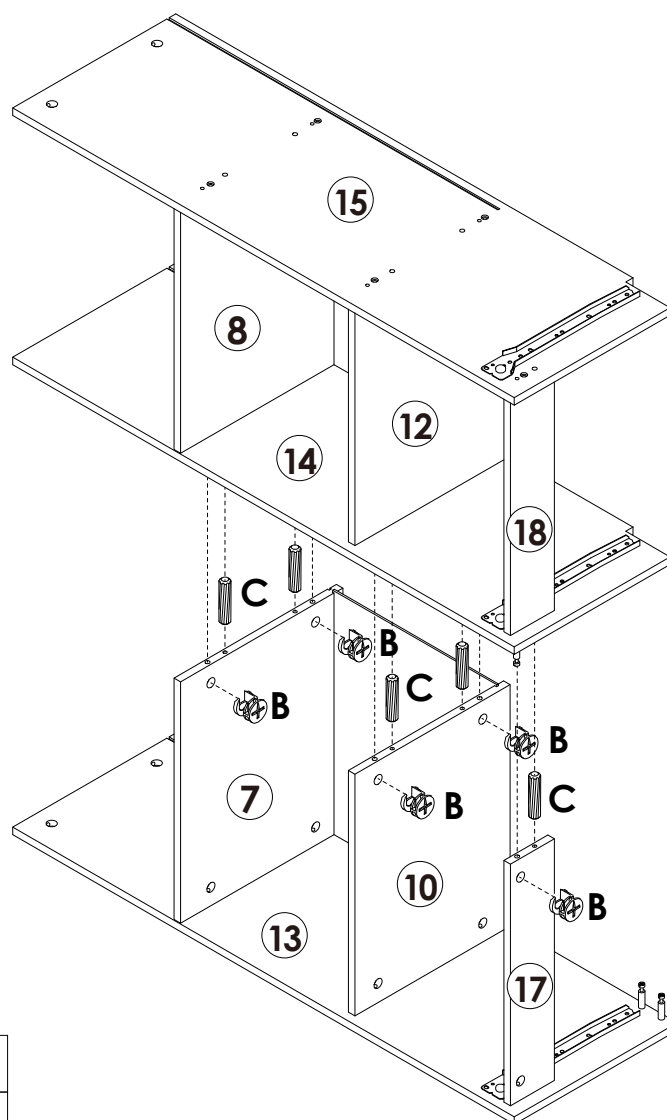

STEP 22



	B x 5PCS
	C x 5PCS

Assembly Steps(EN) / Montageschritte(DE)

STEP 23

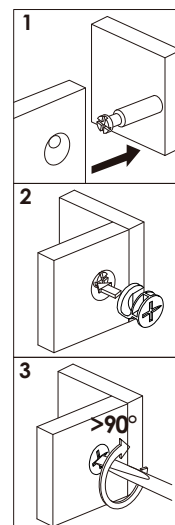
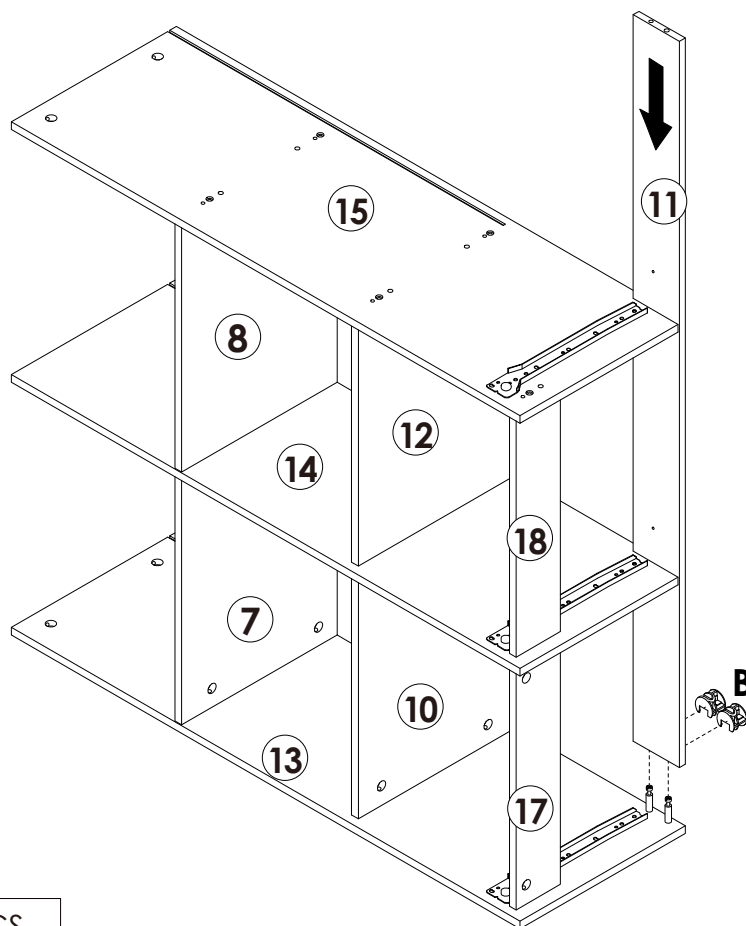

B x 2PCS

STEP 24

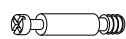
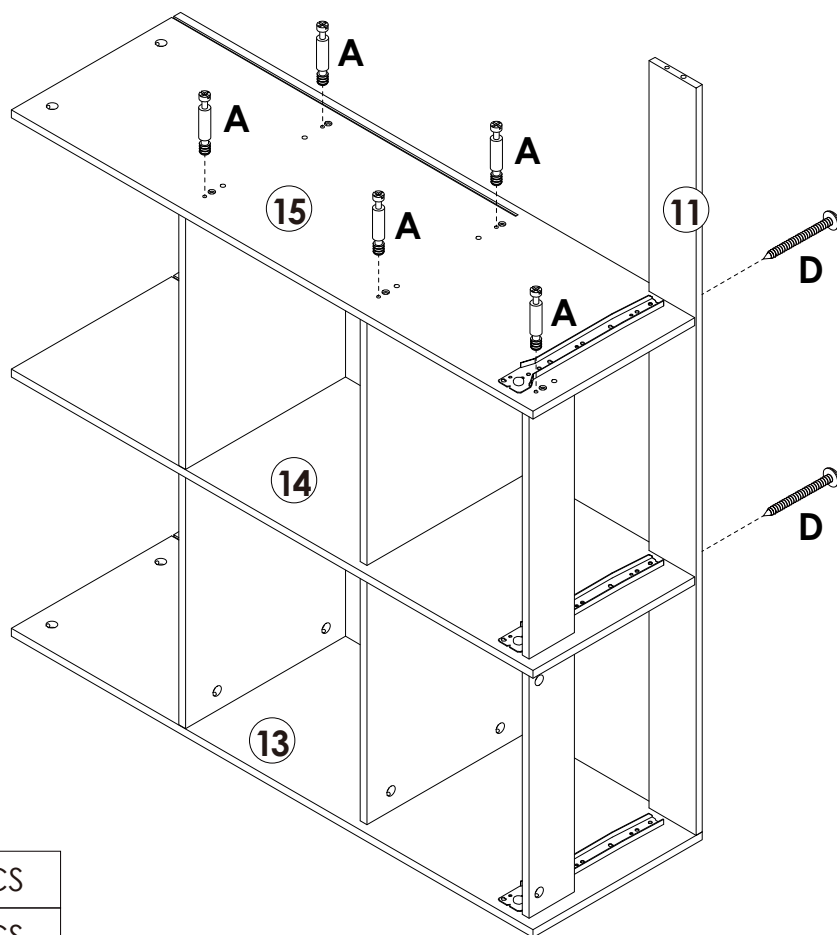

A x 5PCS





D x 2PCS

Assembly Steps(EN) / Montageschritte(DE)

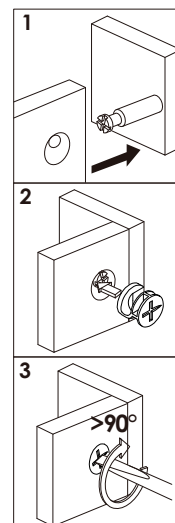
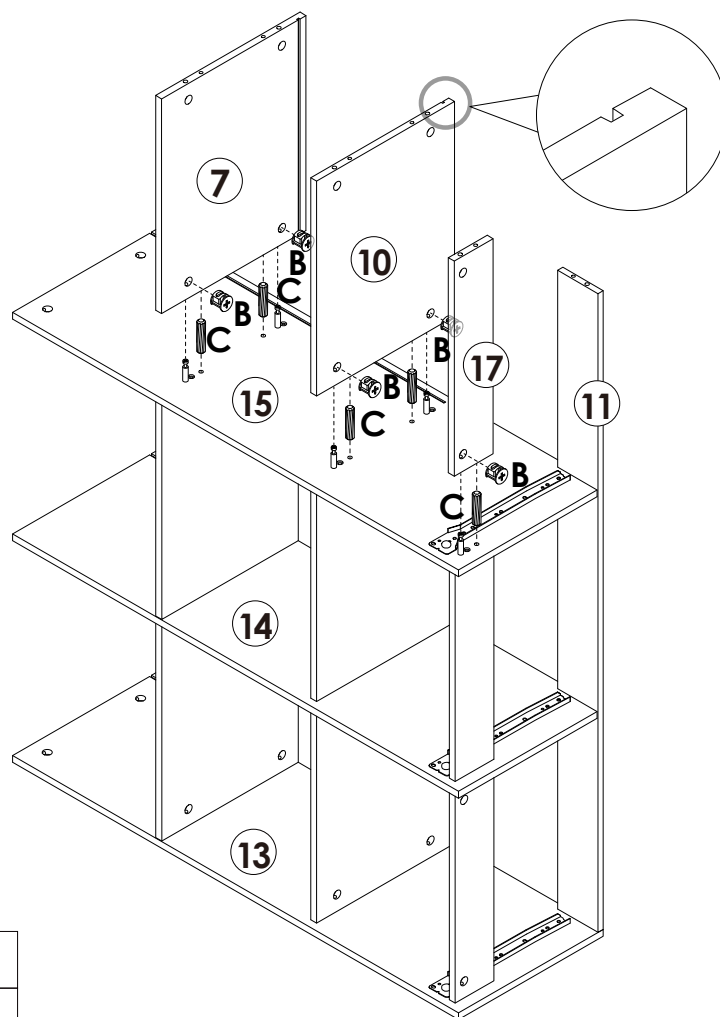
STEP 25



	B x 5PCS
	C x 5PCS

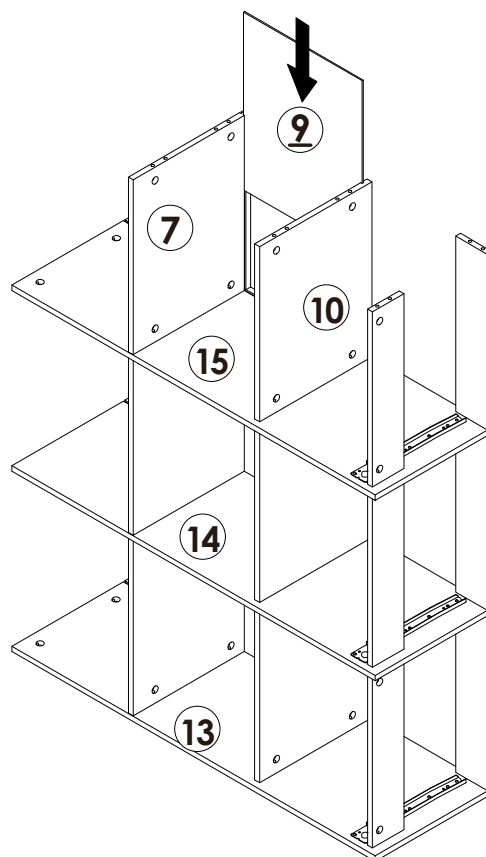

STEP 26

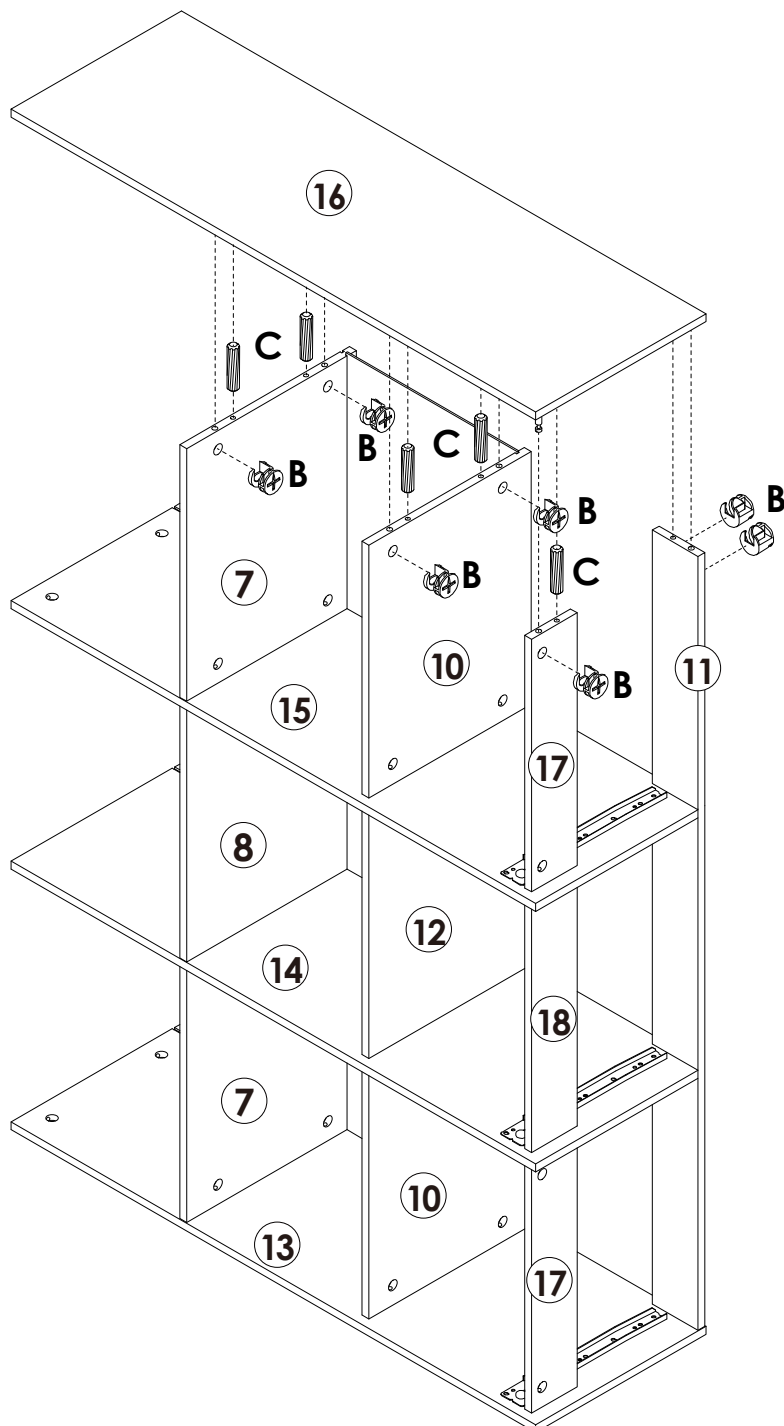

Assembly Steps(EN) / Montageschritte(DE)

STEP 27



	B x 7PCS
	C x 5PCS

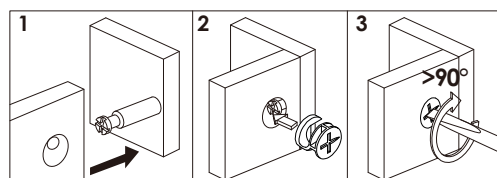

Assembly Steps(EN) / Montageschritte(DE)

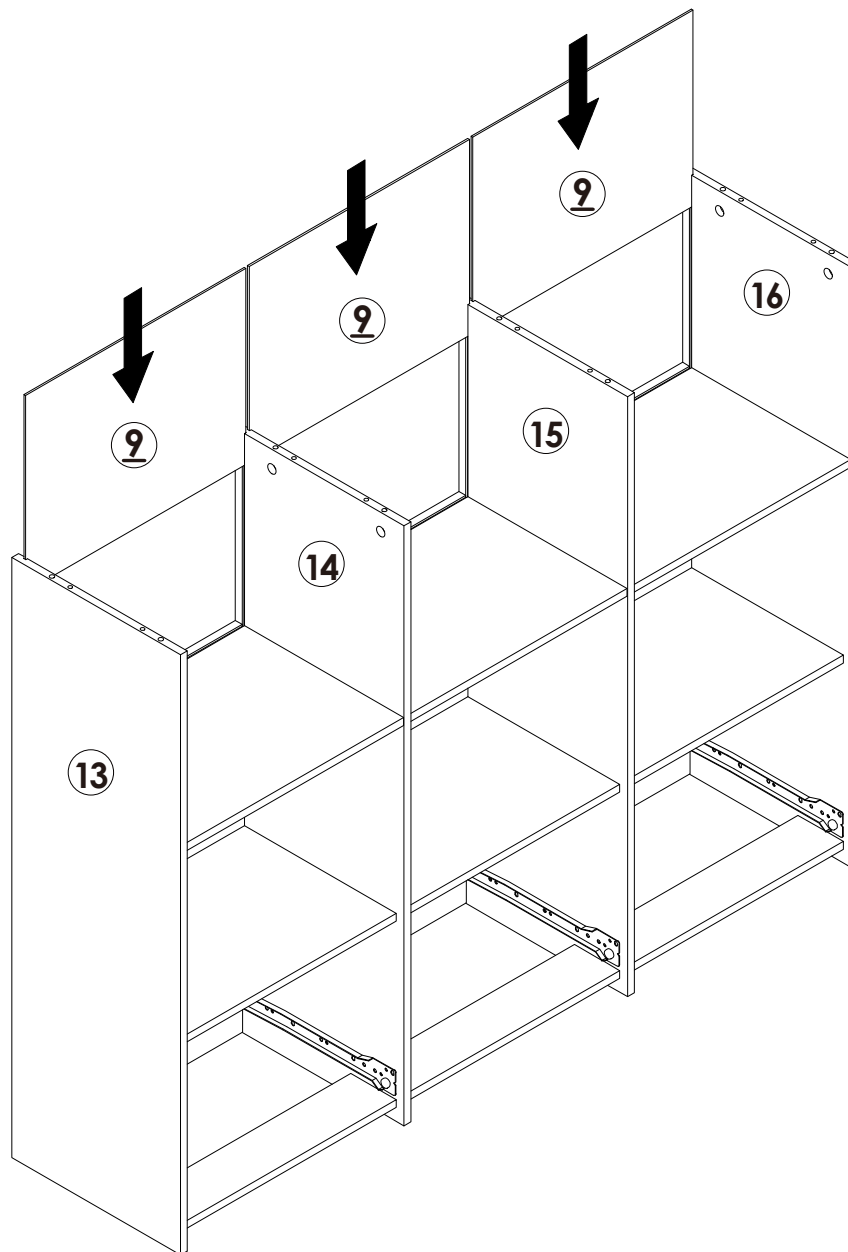

STEP 28

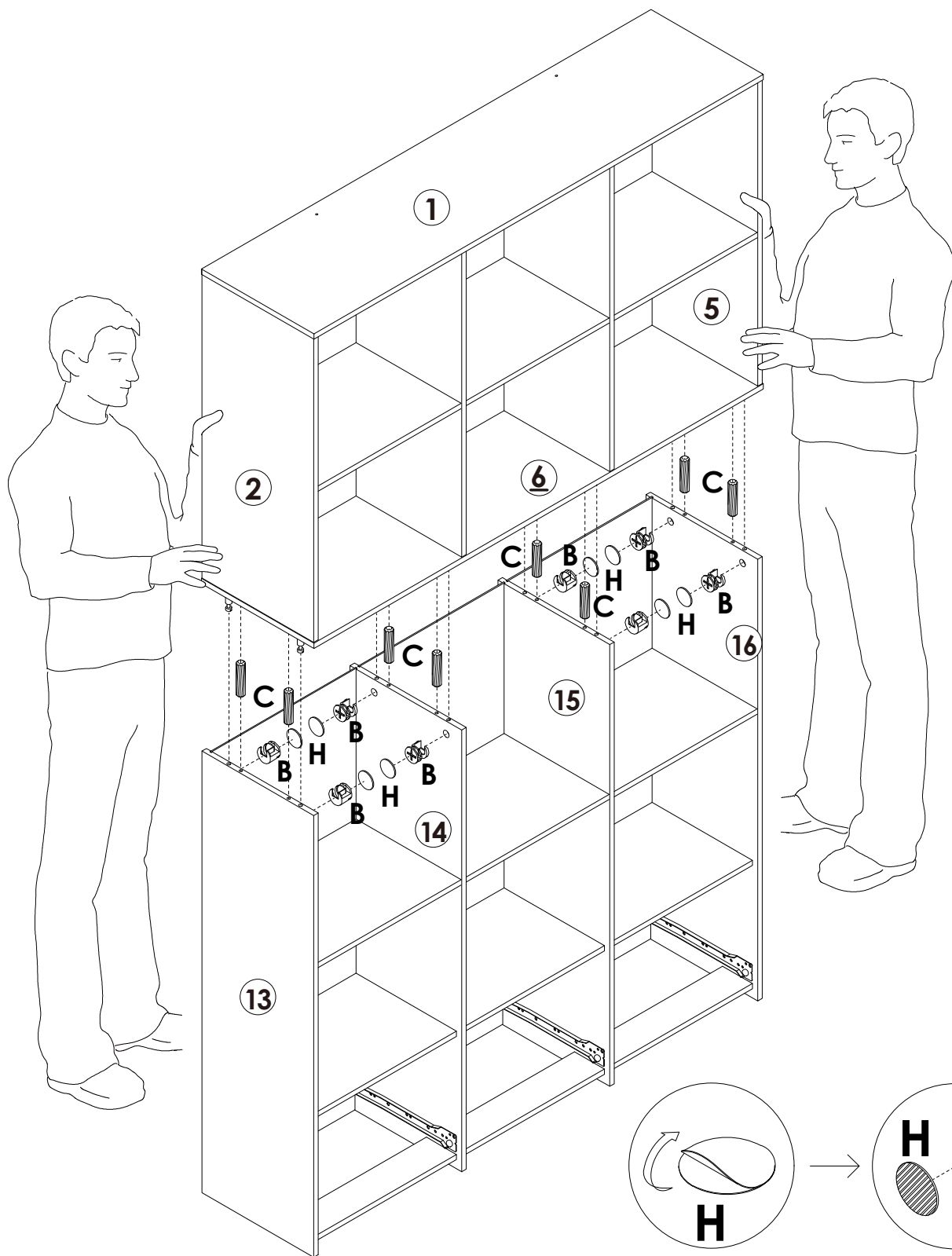

Assembly Steps(EN) / Montageschritte(DE)

STEP 29



	B x 8PCS
	C x 8PCS
	H x 8PCS

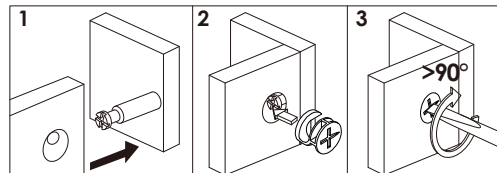



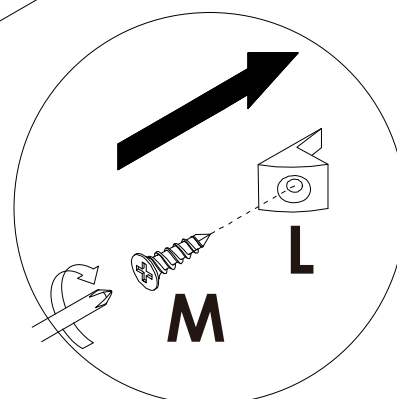
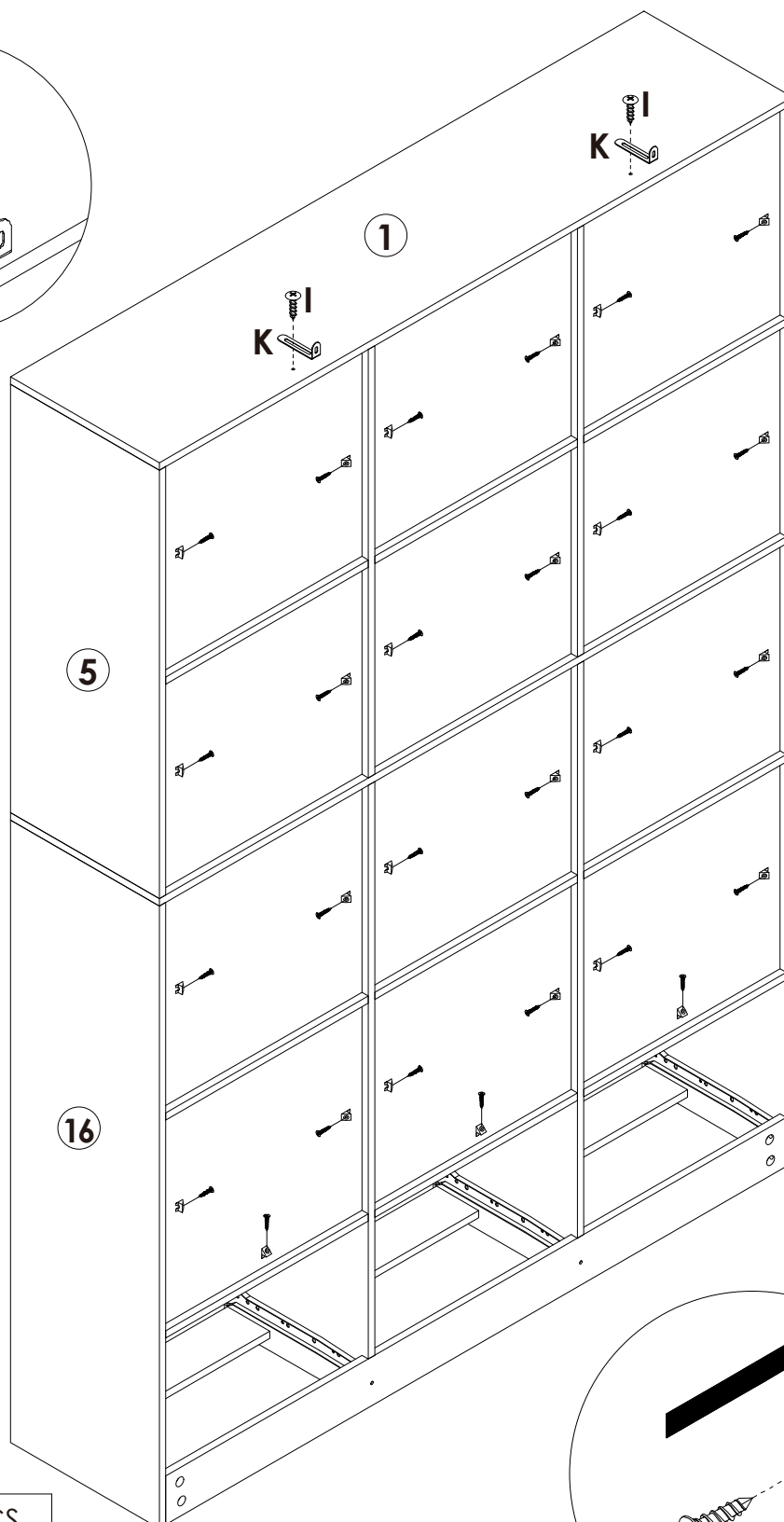
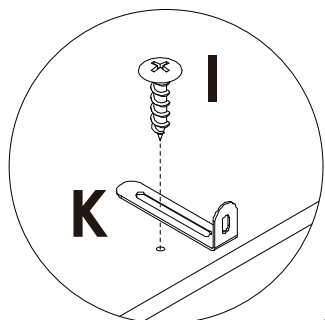

Assembly Steps(EN) / Montageschritte(DE)

STEP 30

Lock the long side of the "K" L-shaped metal plate to the ① board with the "I" short screw



	K x 2PCS
	I x 2PCS
	M x 27PCS
	L x 27PCS

Assembly Steps(EN) / Montageschritte(DE)

STEP 31

Drill 2 holes on the wall at the required position for anti-falling device installation.

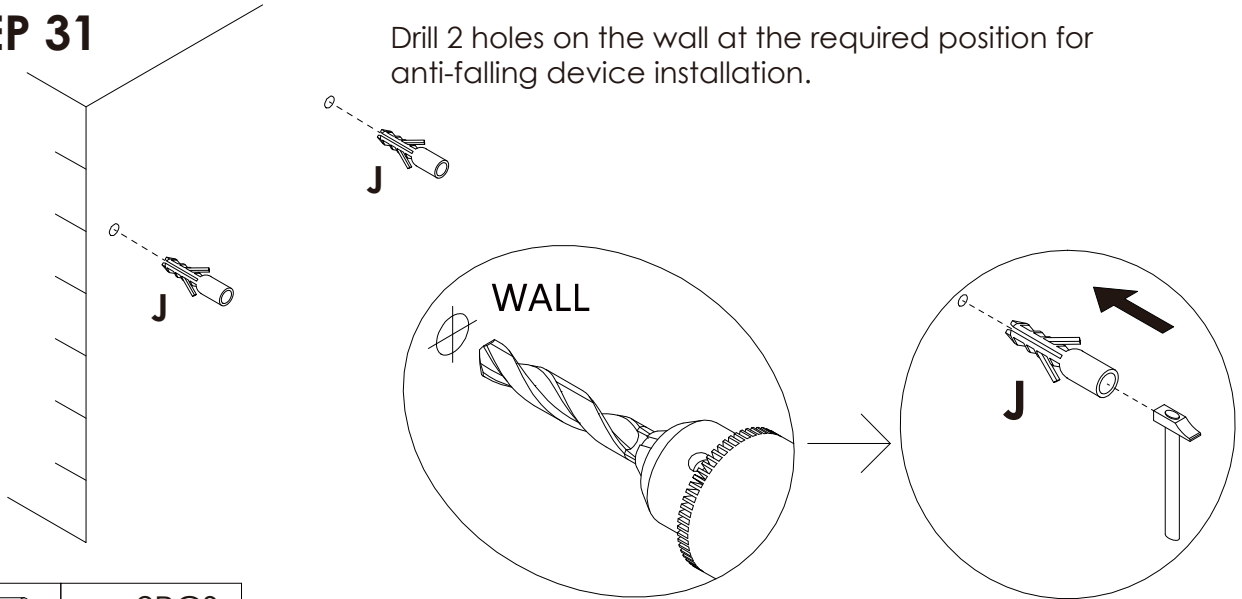

J x 2PCS

STEP 32

Move the cabinet to the required position, use the "D" long screw to fix the cabinet to the wall.

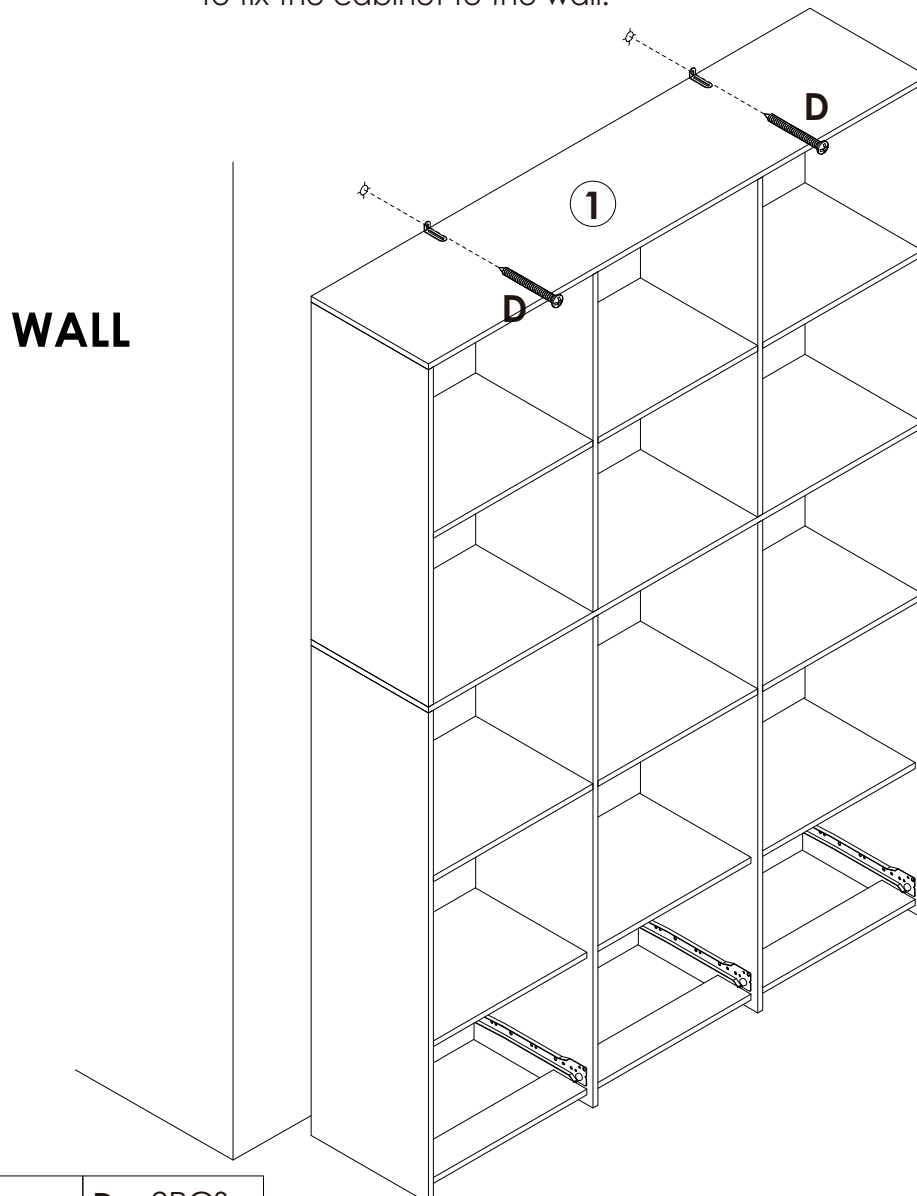

D x 2PCS

Assembly Steps(EN) / Montageschritte(DE)

STEP 33

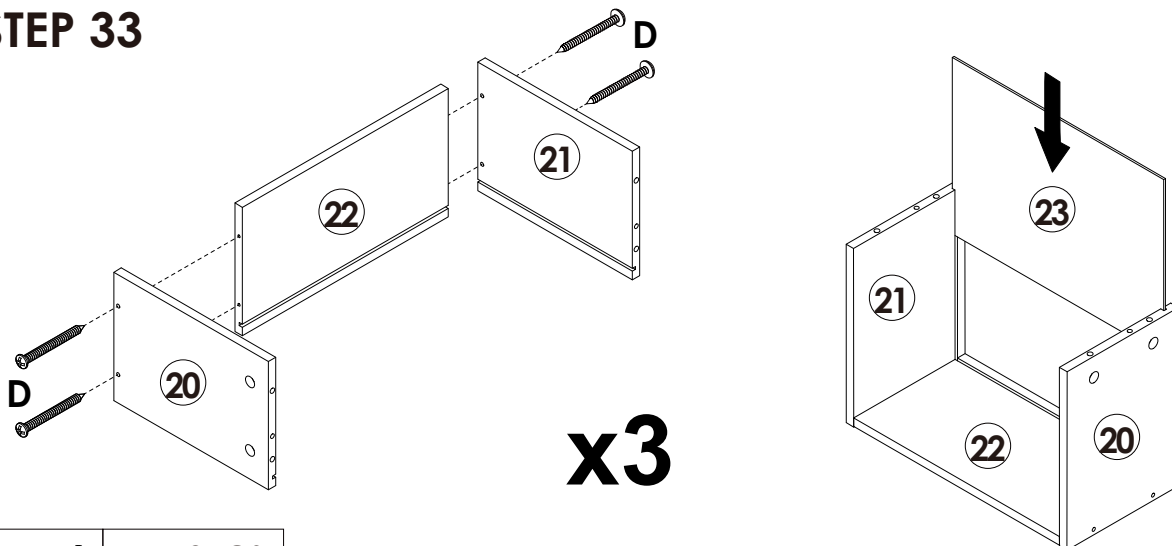



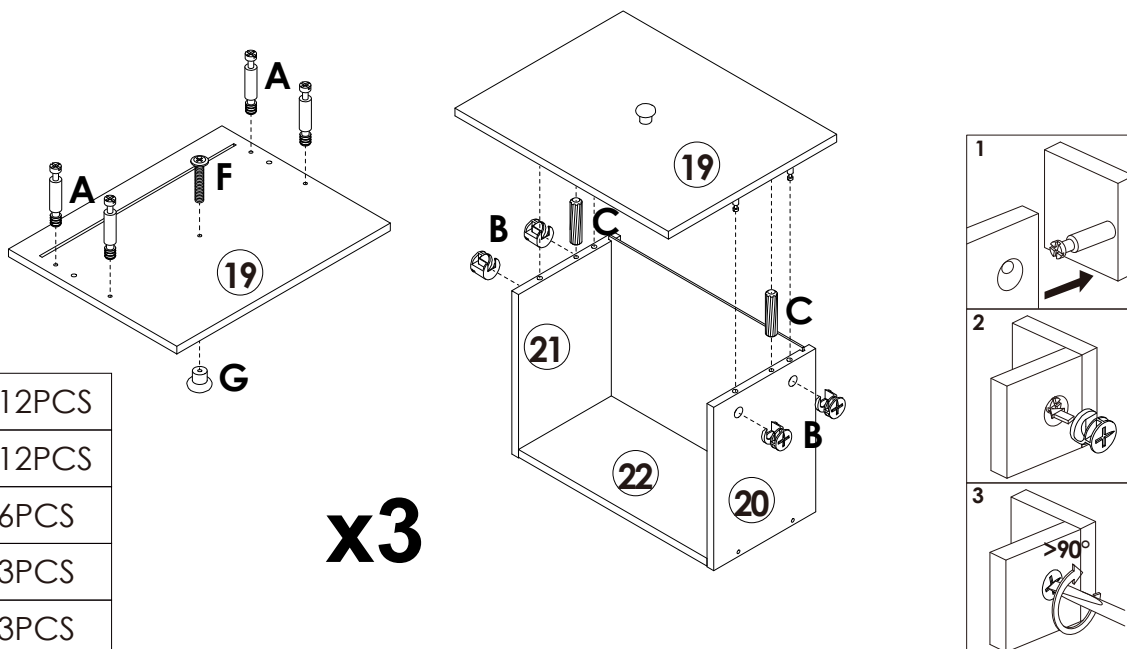

x3

	D x 12PCS
---	------------------

STEP 34





x3

	A x 12PCS
	B x 12PCS
	C x 6PCS
	F x 3PCS
	G x 3PCS

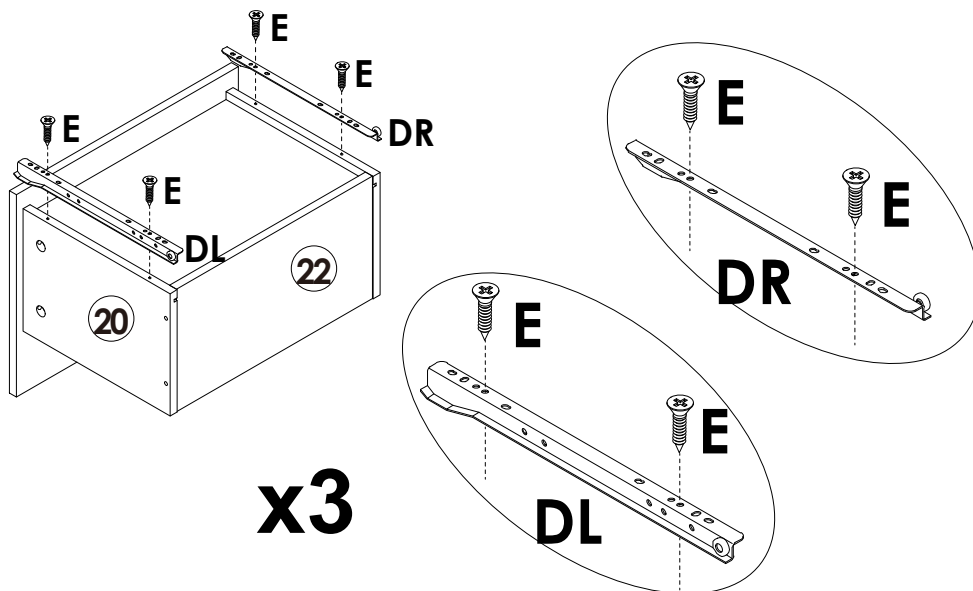
STEP 35



x3

	E x 12PCS
	DL x 3PCS
	DR x 3PCS

Assembly Steps(EN) / Montageschritte(DE)

STEP 36

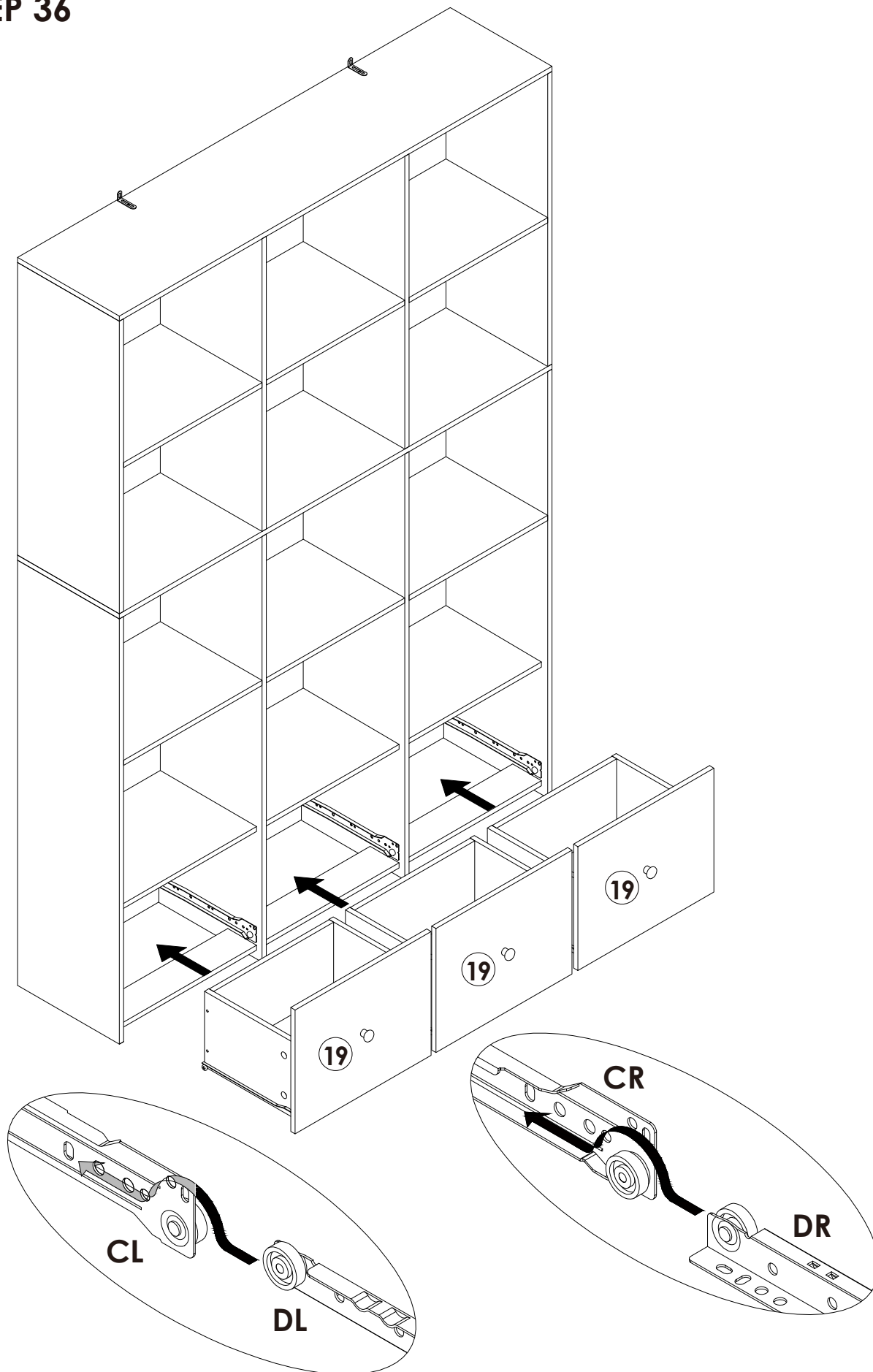



WARNING



Children have died from furniture tipover. To reduce the risk of furniture tipover:

- **ALWAYS** install Anti-tip device provided.
- **NEVER** put a TV on this product.
- **NEVER** allow children to stand, climb or hang on any drawers, doors, or shelves.
- **NEVER** open more than one drawer at a time.
- Place heaviest items in the lowest drawers.



***This is a permanent label.
Do not remove!***