

# **INSTALLATION**

## *Product Manual*

Version: 260183US-01-25A-AA

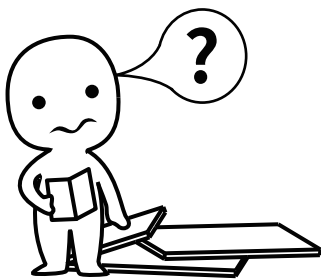

### **IMPORTANT INFORMATION!**

please read the entire manual before starting to assemble and/or using this product. follow the manual thoroughly and keep it for further reference.

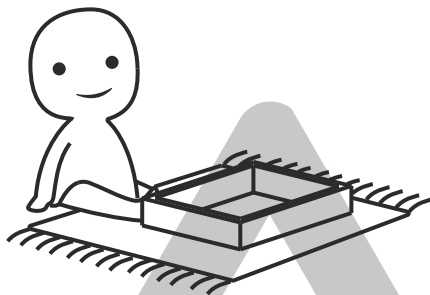
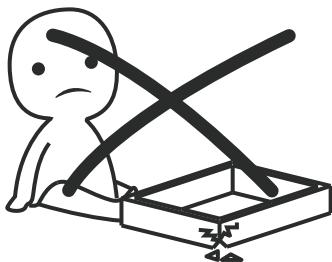

### **AVOID SCRATCHES!**

In order to avoid scratching this furniture should be assembled on a soft layer- could be a rug.

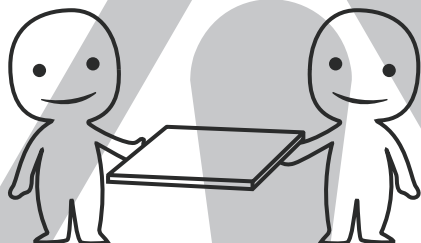

### **IMPROVE EFFICIENCY !**

Try to find a partner to install with you, which can speed up the installation efficiency and shorten the time.

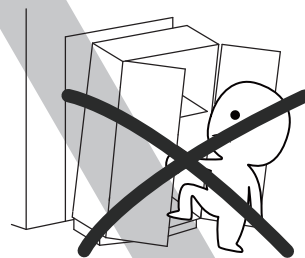
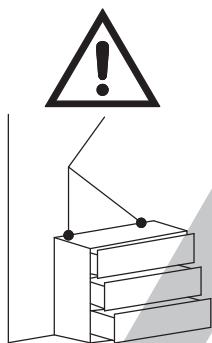

### **ANTI-TOPPLE WARNING !**

Overturnd furniture can cause serious or fatal crush injuries. To prevent tipping over, be sure to use the wall attachment, if not included with this product. Please purchase the wall attachment that fit your wall. If unsure, seek professional advice. Please read and follow each step of the instructions carefully.

### **IMPORTANT !**

It is important that any product which is assembled using any kind of screw is re-tightened 2 weeks after assembly, and once every 3 months - in order to assure stability through-out the lifespan of the product.

For regular maintenance and cleaning of the product, for the frame, please use a rag dipped in neutral detergent to fully wipe it, and then dry it with a clean rag. For glass materials, wipe with a rag dampened with water glass cleaner, and then dry with a dry rag.

Do not use an electric screwdriver, and do not use too much force when installing, because the board is easy to break.

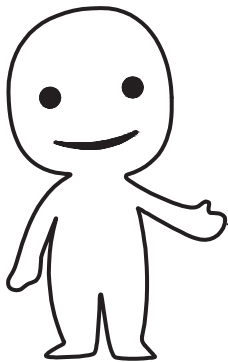

Please prepare the following tools

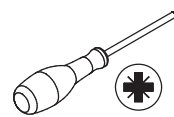
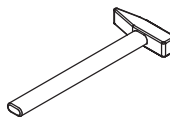
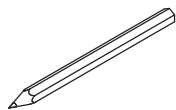

When installing, please carefully confirm whether each screw corresponds to the manual, accessories with similar shapes can be distinguished by size

A x 73



Ø 15 x 10 mm

B x 73

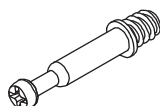

Ø 6 x 35 mm

C x 40



Ø 6 x 30 mm

D x 19

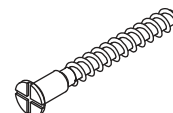

Ø 5 x 40 mm

E x 2

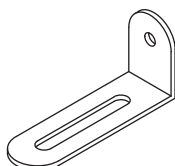

F x 2

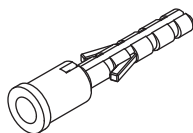

G x 2

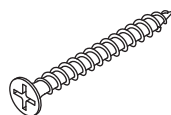

Ø 3.5 x 35 mm

H x 3

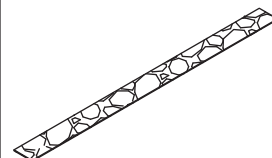

J x 1

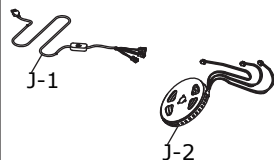

K x 6



L x 4

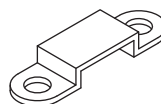

M x 4

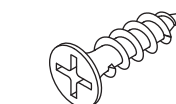

Ø 3.5 x 14 mm

N x 8

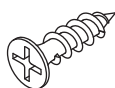

Ø 3 x 12 mm

P x 8



Q x 8

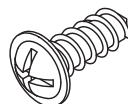

Ø 3 x 16 mm

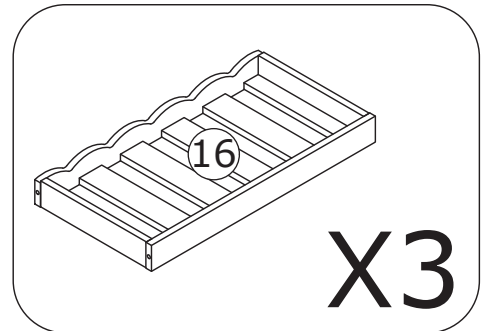
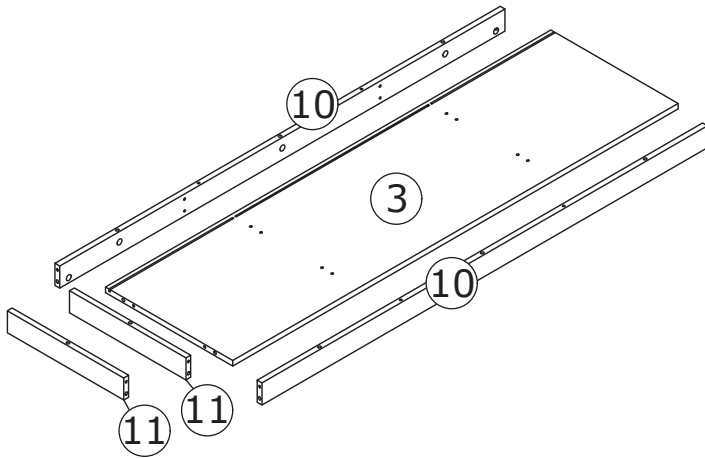
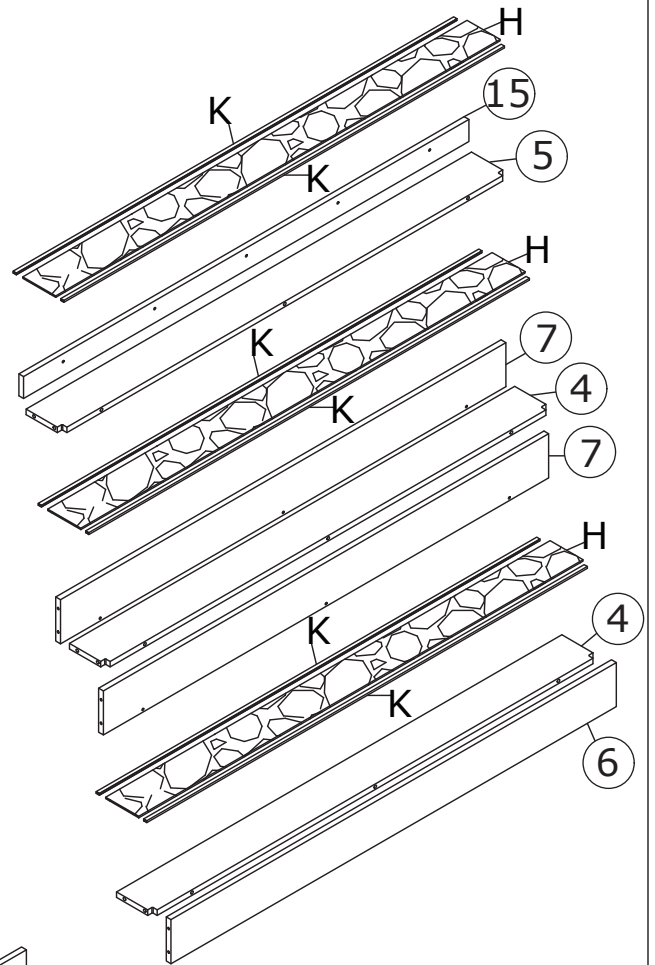
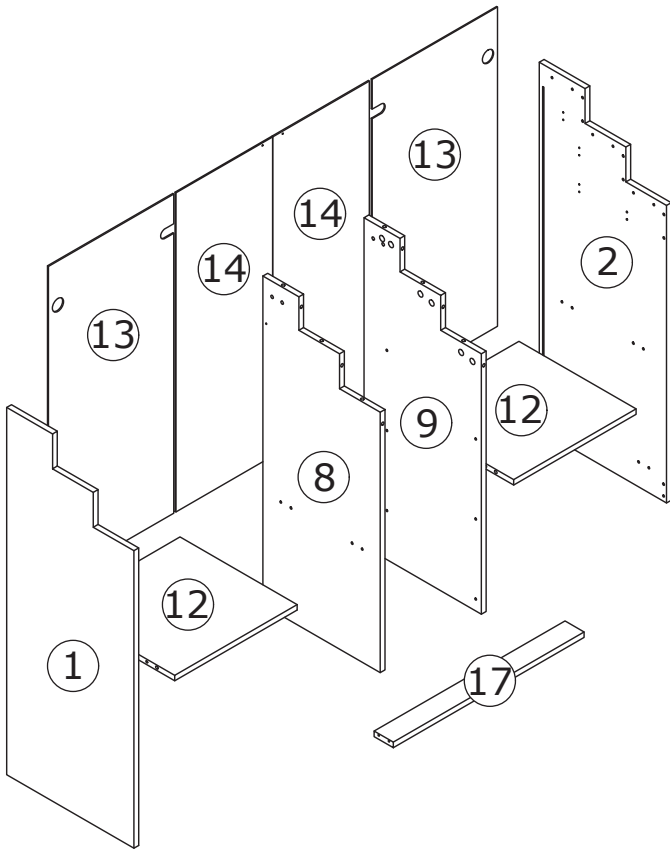

## ⚠ WARNING



Children have died from furniture tipover. To reduce the risk of furniture tipover:

- ALWAYS install Anti-tip device provided.
- NEVER put a TV on this product.
- NEVER allow children to stand, climb or hang on drawers, doors, or shelves.
- NEVER open more than one drawer at a time.
- Place heaviest items in the lowest drawers.



*This is a permanent label.  
Do not remove!*

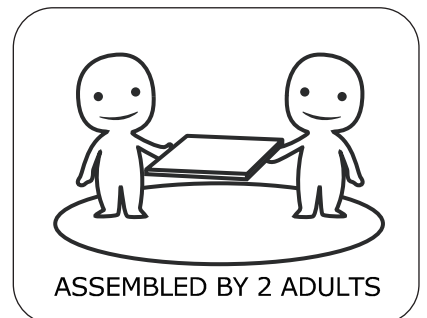

1

B x 12  
Ø6 x 35 mm

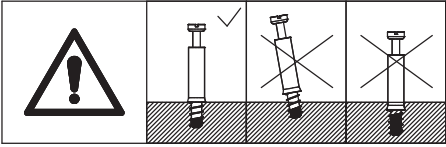
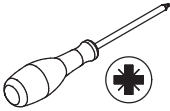

Screw the eccentric rod (B) into panel 8 and 9 as shown.

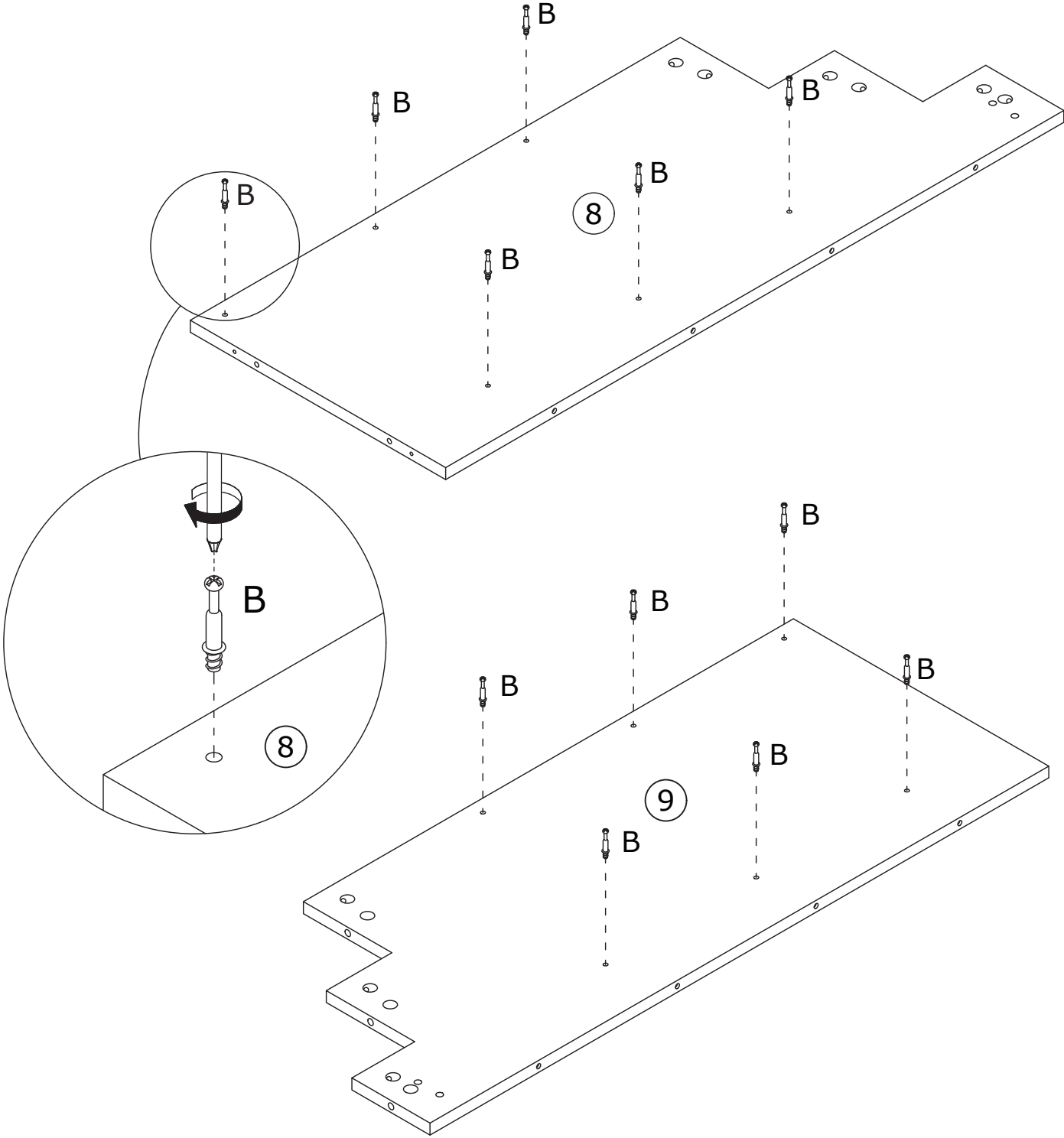

2

A x 6  
Ø15 x 10 mm

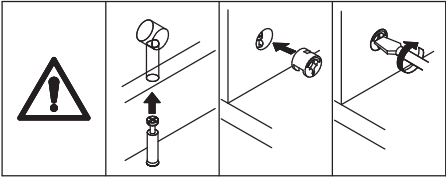
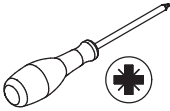

Attach parts 16 to panel 8, and add cam lock (A) to tighten in clockwise rotation.

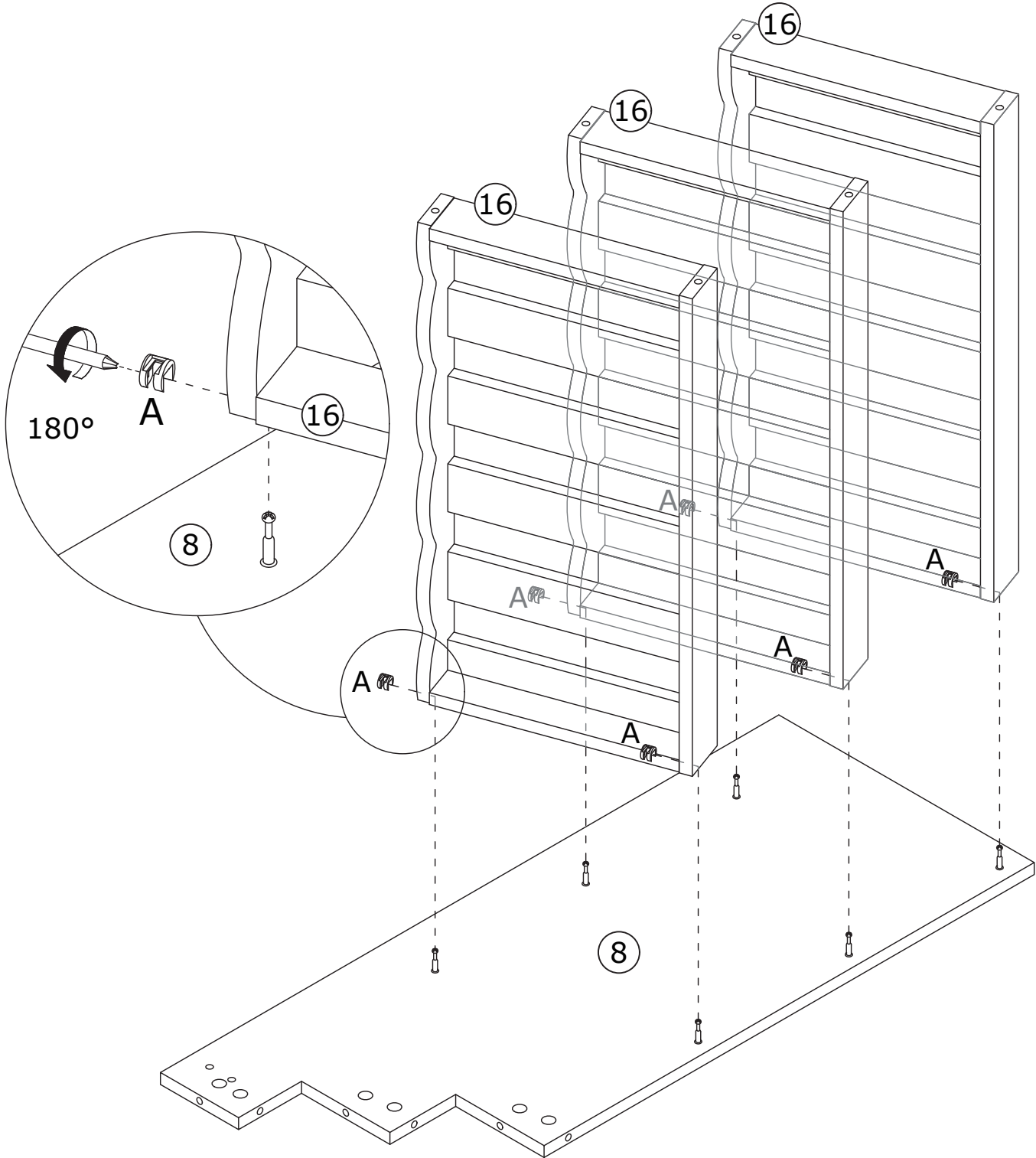

3

A x 6  
  
Ø15 x 10 mm

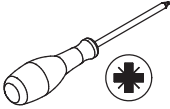

Attach panel 9 to the mounting unit,  
and add cam lock (A) to tighten in  
clockwise rotation.

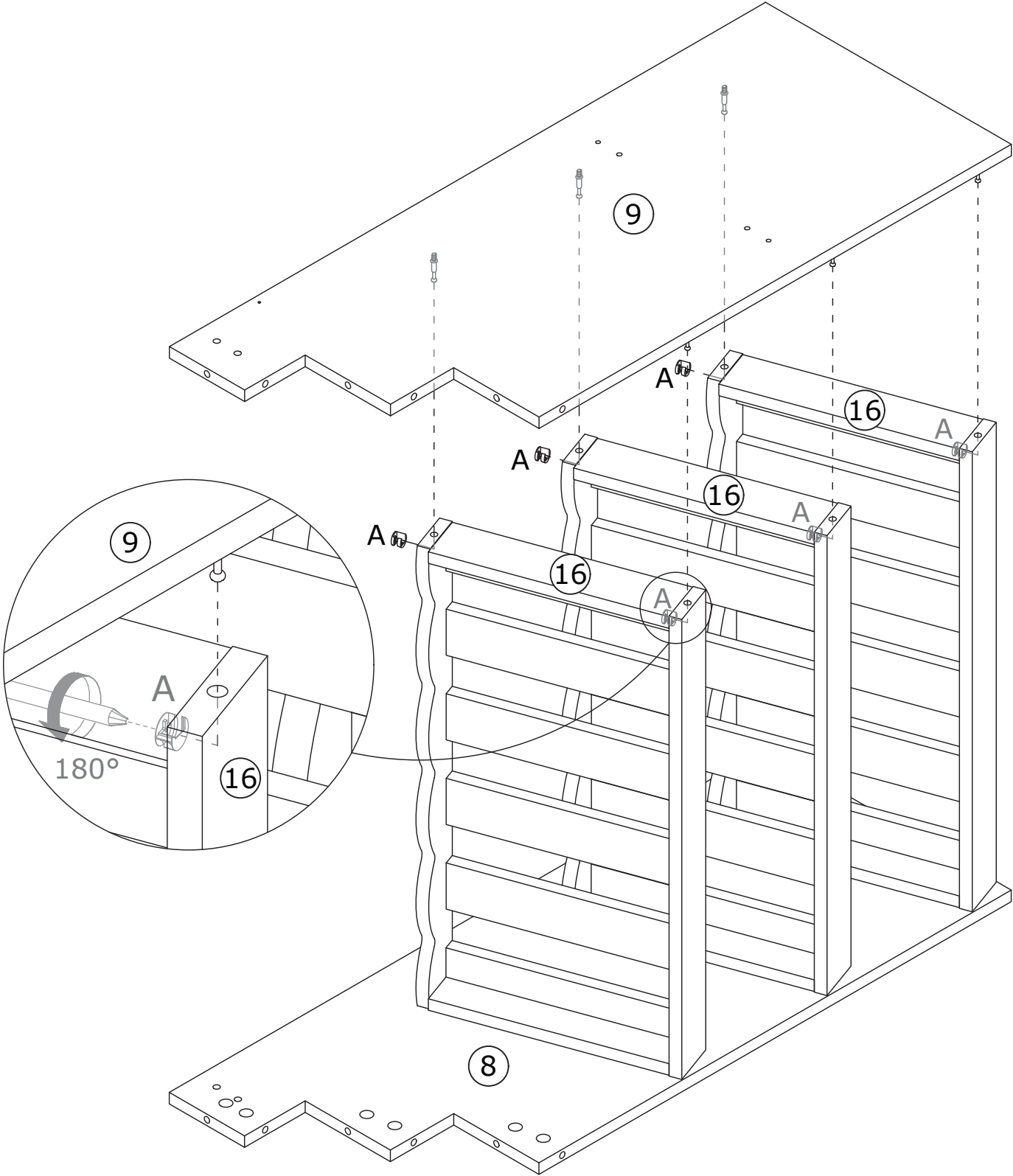
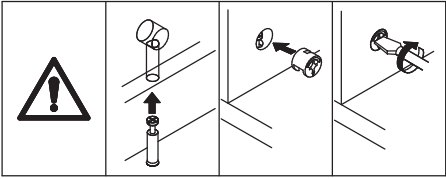

4

B x 12  
Ø6 x 35 mm

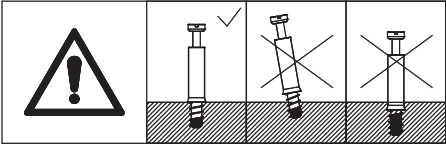
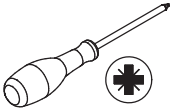

Screw the eccentric rod (B) into panel 3 and panel 10 as shown.

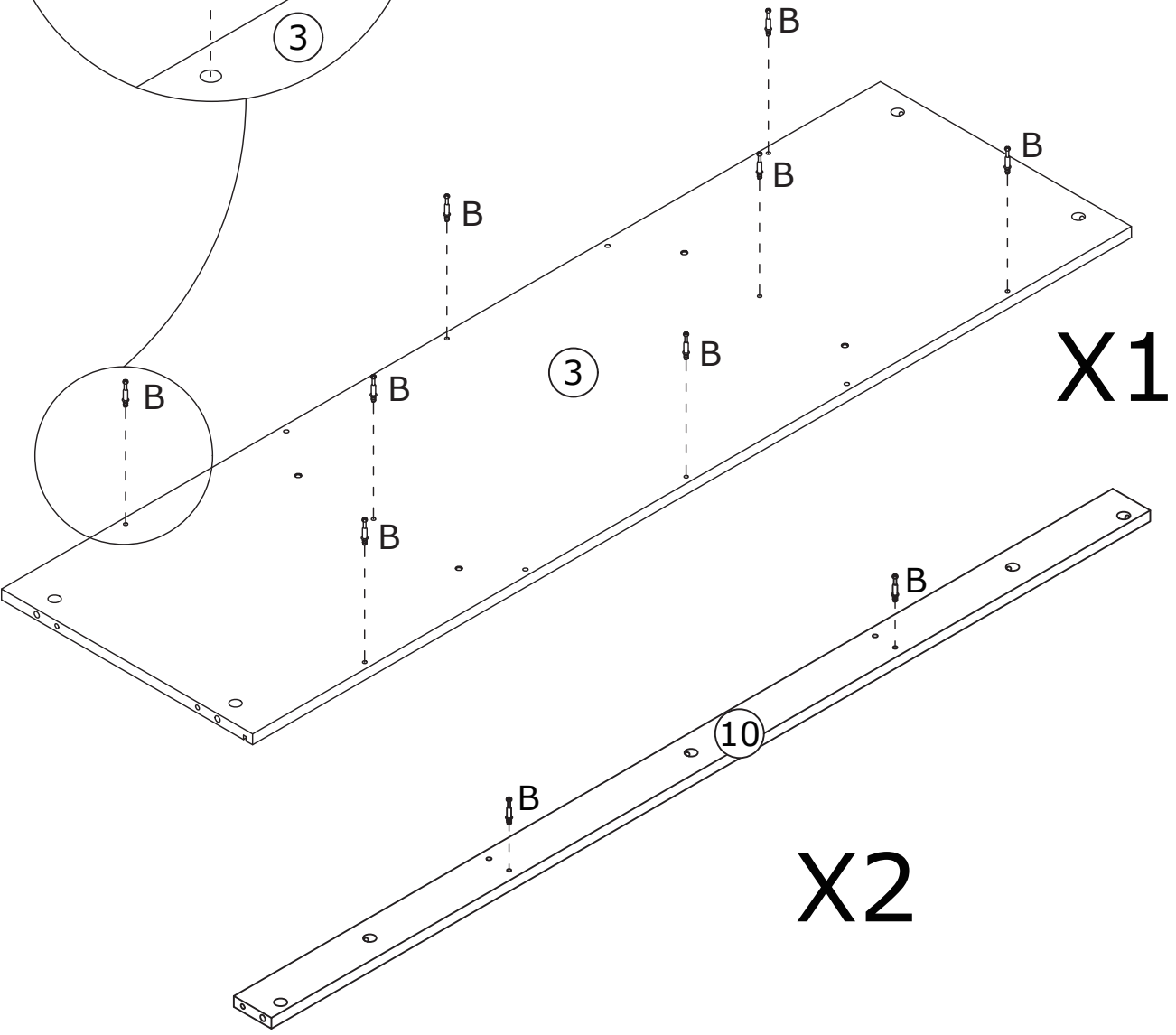
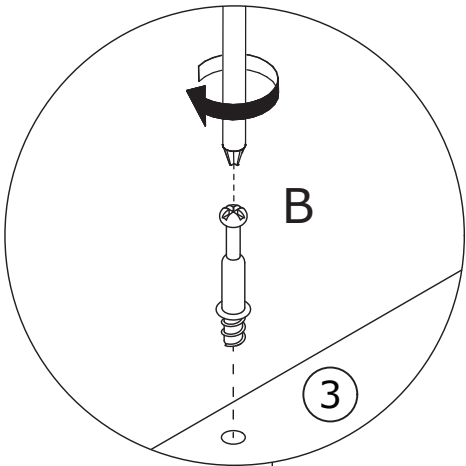

5

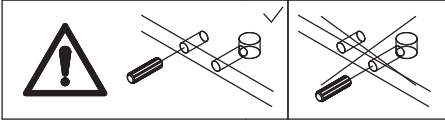
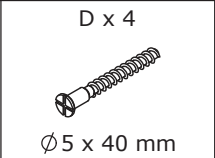
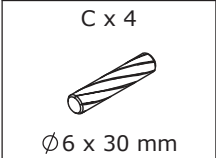

Attach panel 3 to panel 8 and 9 using wooden dowels (C) and secure with screws (D) as shown.

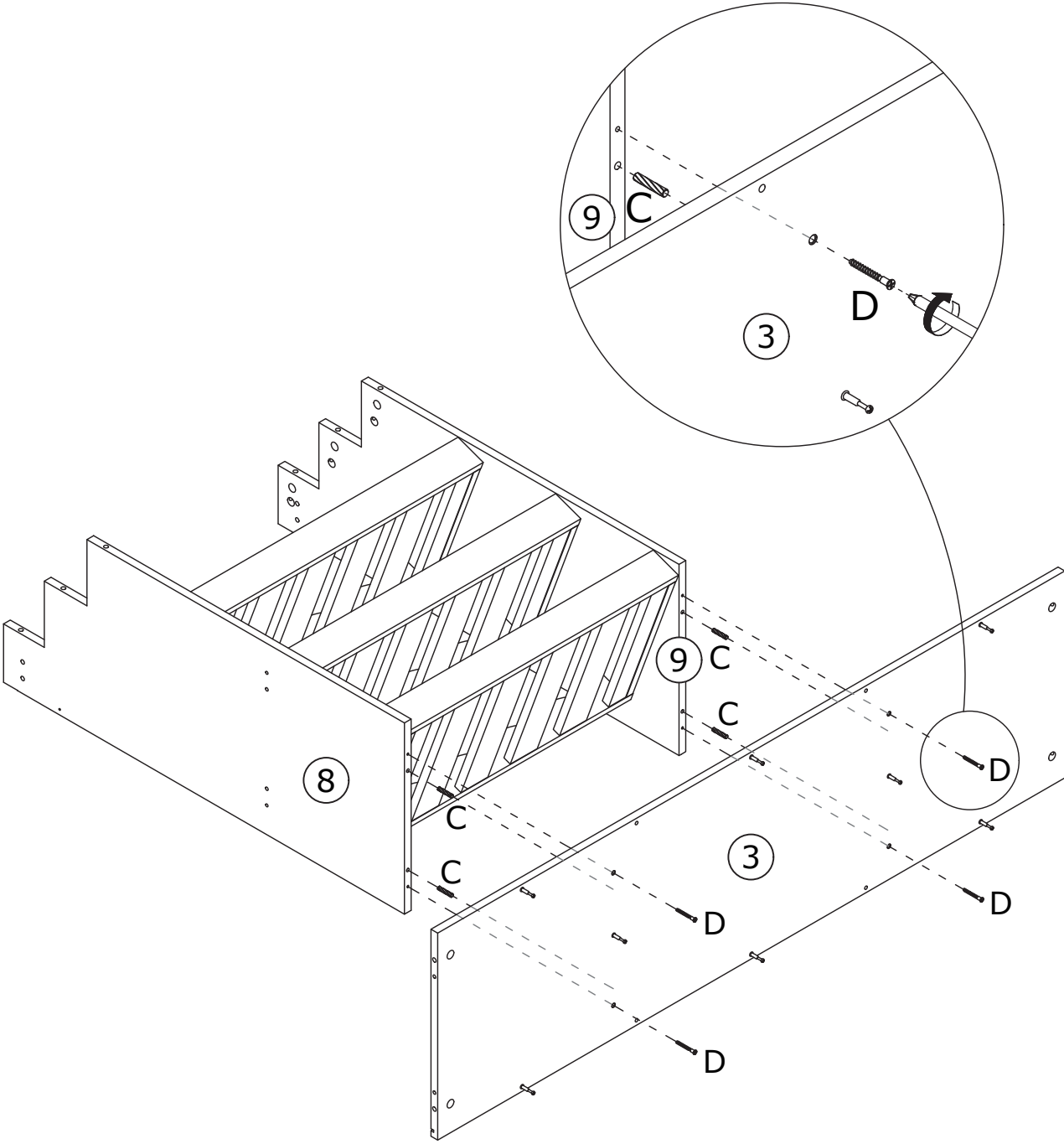

6

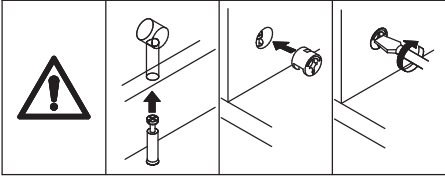
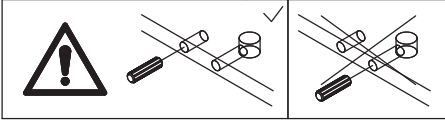
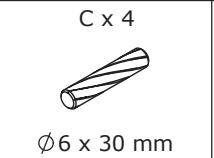
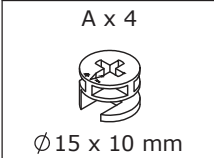

Attach panel 11 to panel 10 using wooden dowels (C), and add cam locks (A) to tighten in a clockwise rotation.

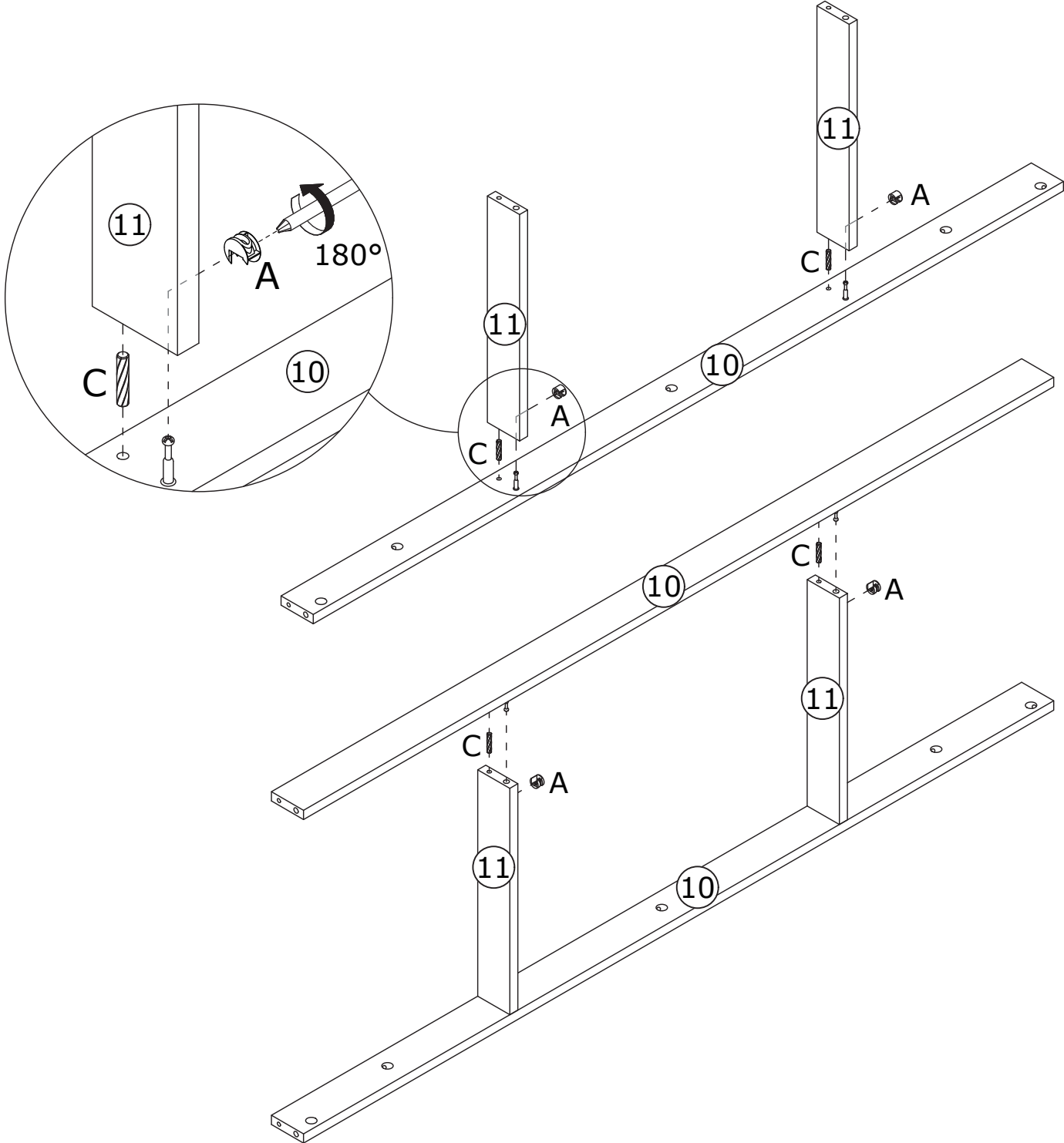

7



Attach the mounting unit to panel 3 using the wooden dowel (C), and add the cam lock (A) to tighten in a clockwise rotation.

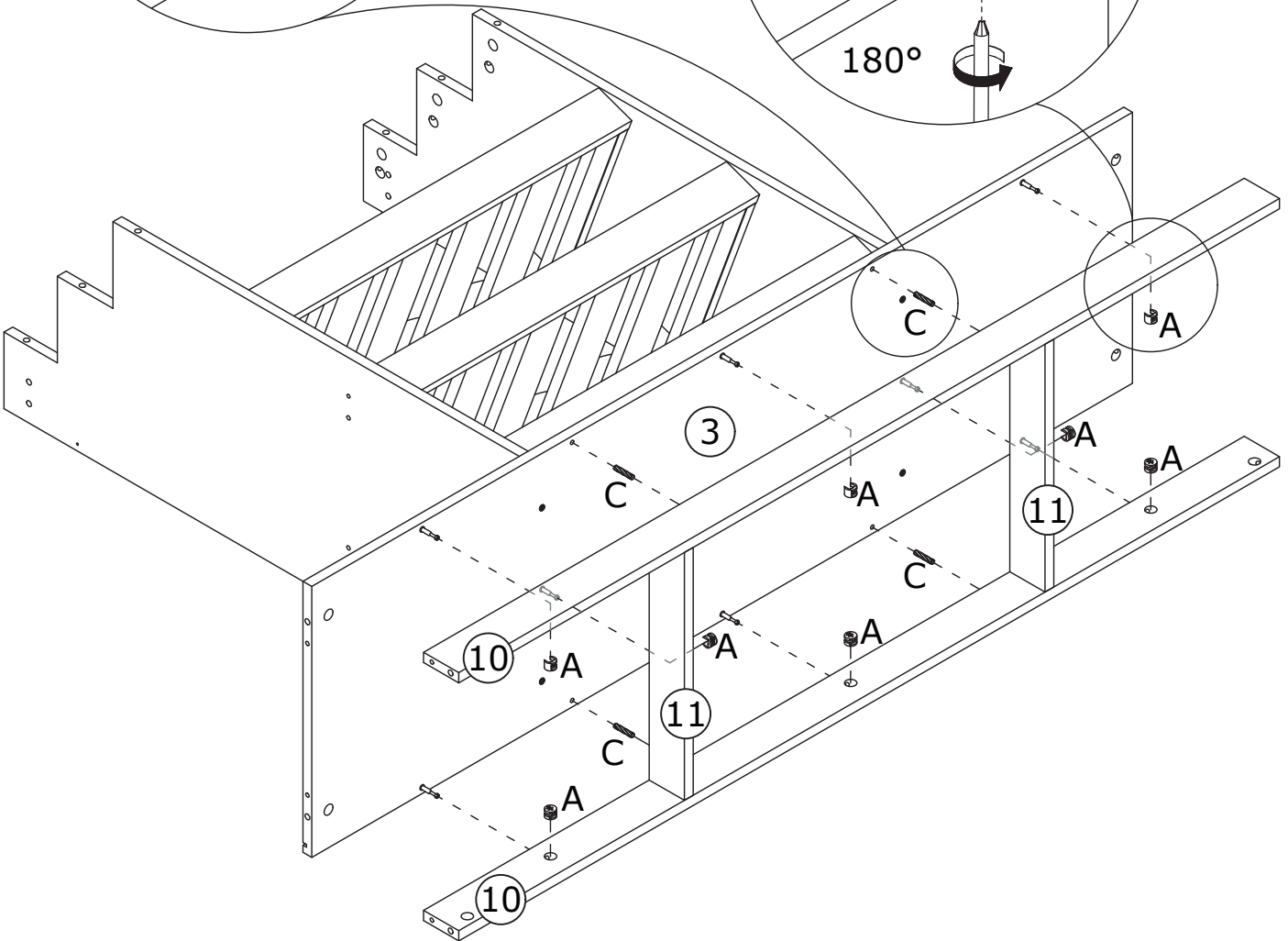
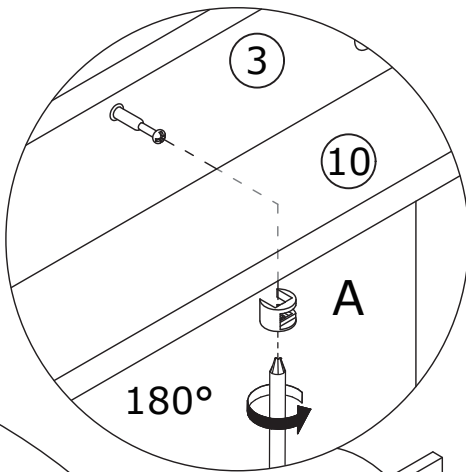
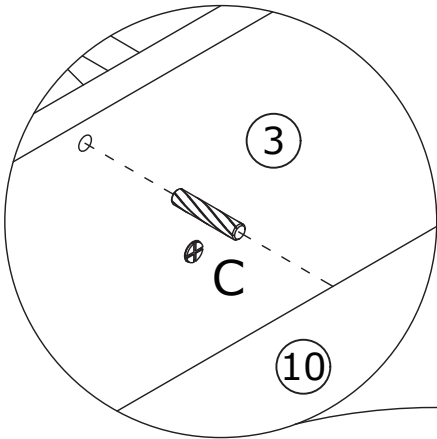
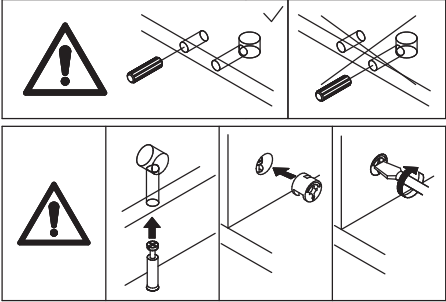

8

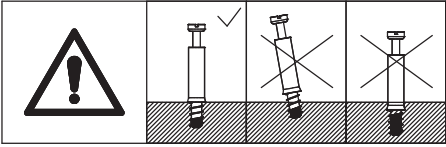
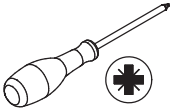
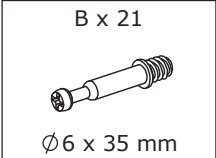

Screw the eccentric rod (B) into panel 4, 5, 6 and 7 as shown.

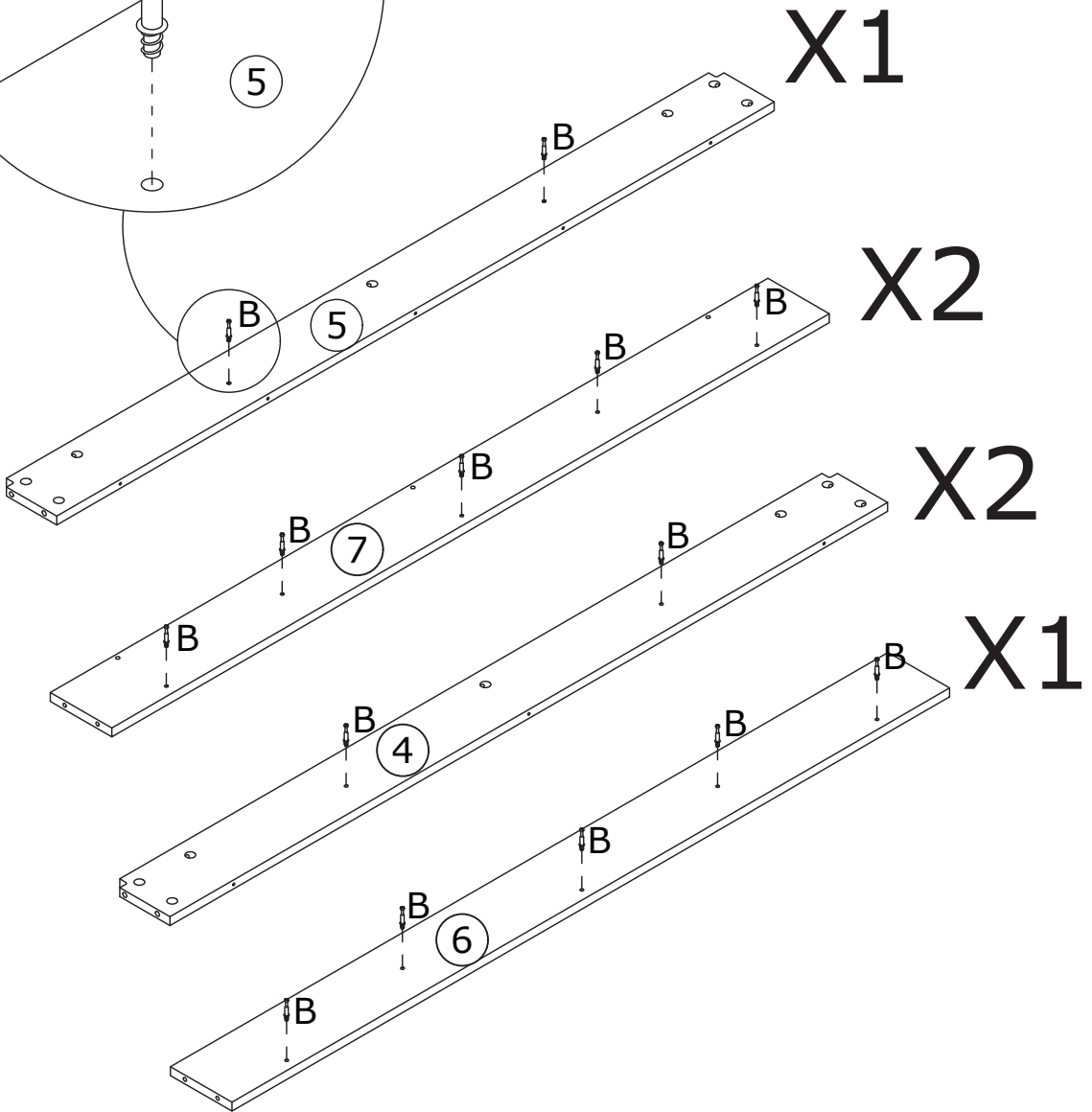
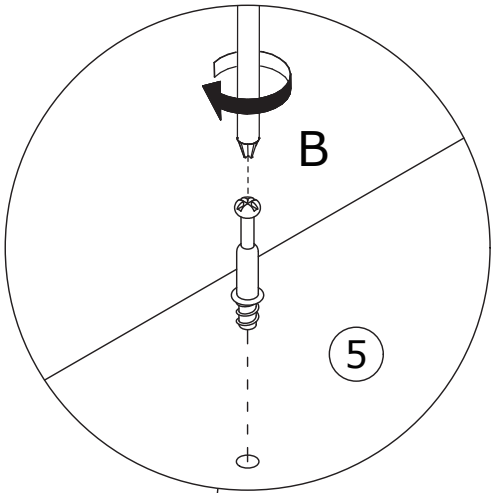

9

A x 2  
Ø15 x 10 mm

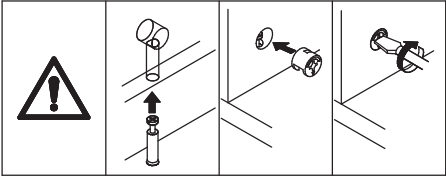
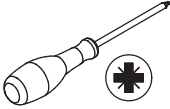

Attach panel 5 to the mounting unit, and add cam lock (A) to tighten in clockwise rotation.

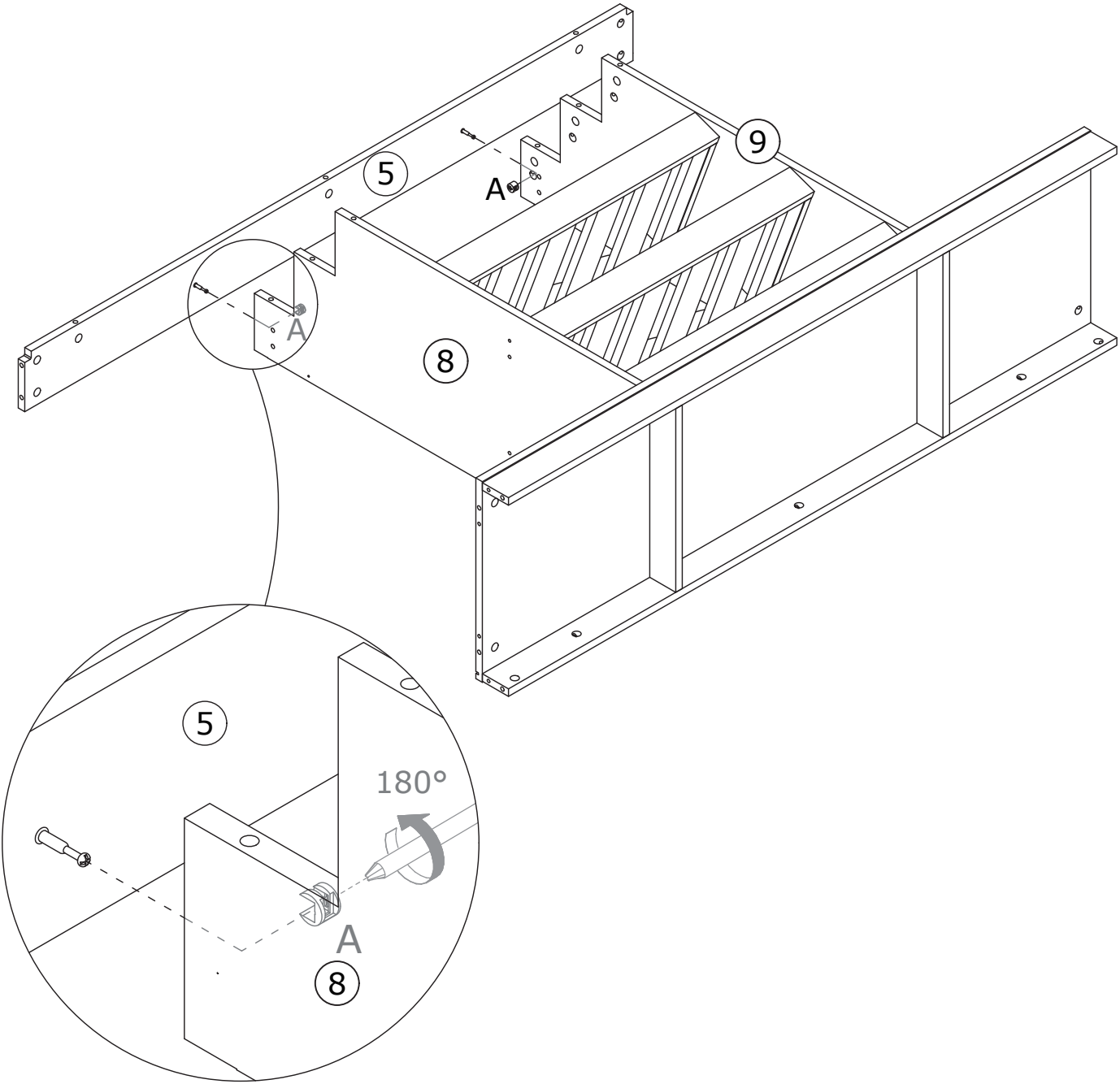

10

A x 5  
Ø15 x 10 mm

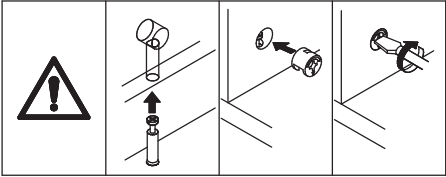
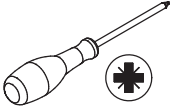

Attach panel 7 to the mounting unit, and add cam lock (A) to tighten in clockwise rotation.

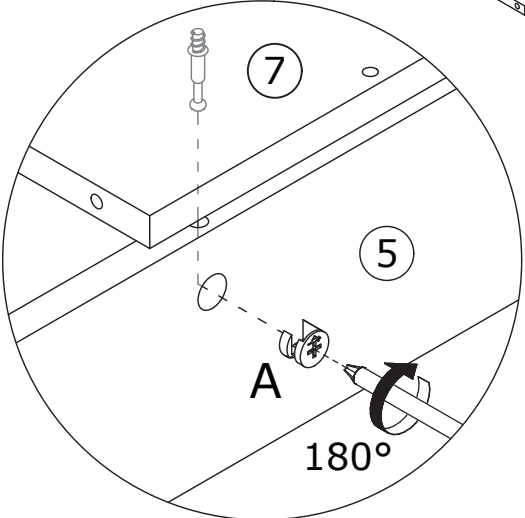
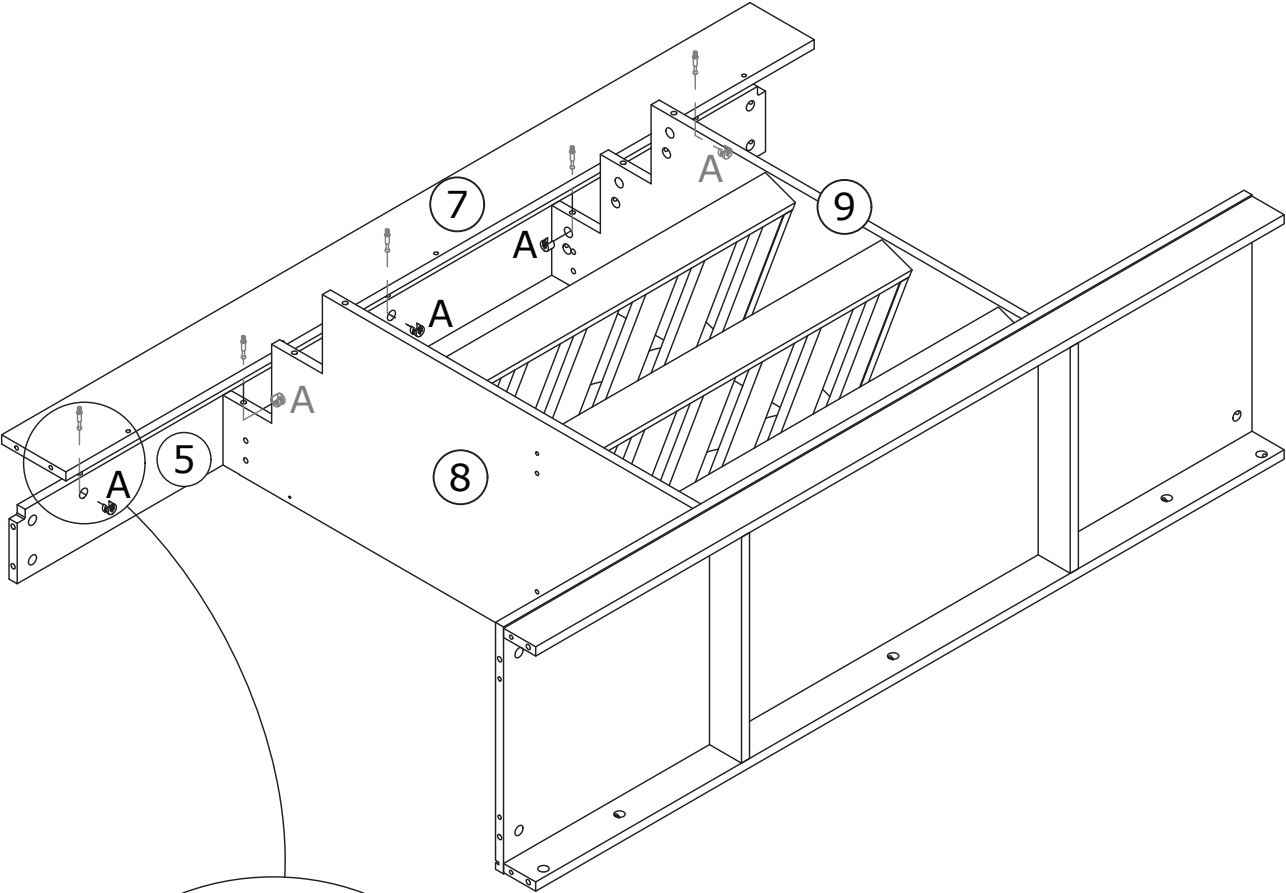

11

A x 2  
  
Ø15 x 10 mm

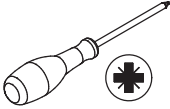

Attach panel 4 to the mounting unit,  
and add cam lock (A) to tighten in  
clockwise rotation.

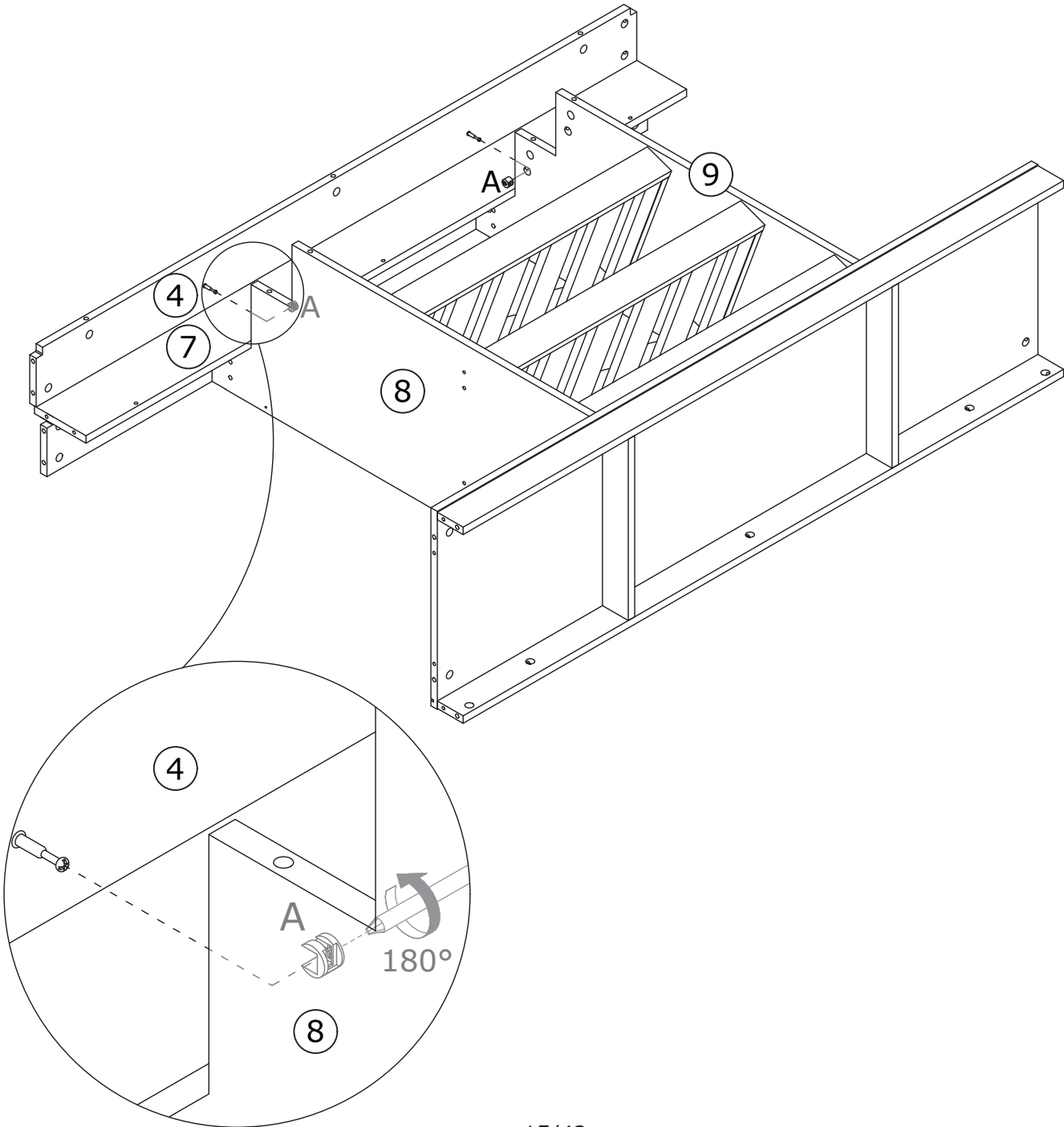
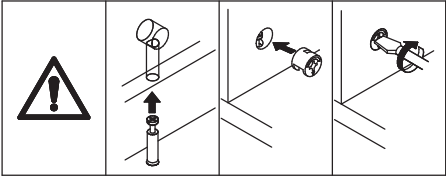

12

A x 5  
Ø15 x 10 mm

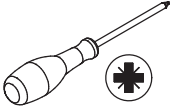

Attach panel 7 to the mounting unit, and add cam lock (A) to tighten in clockwise rotation.

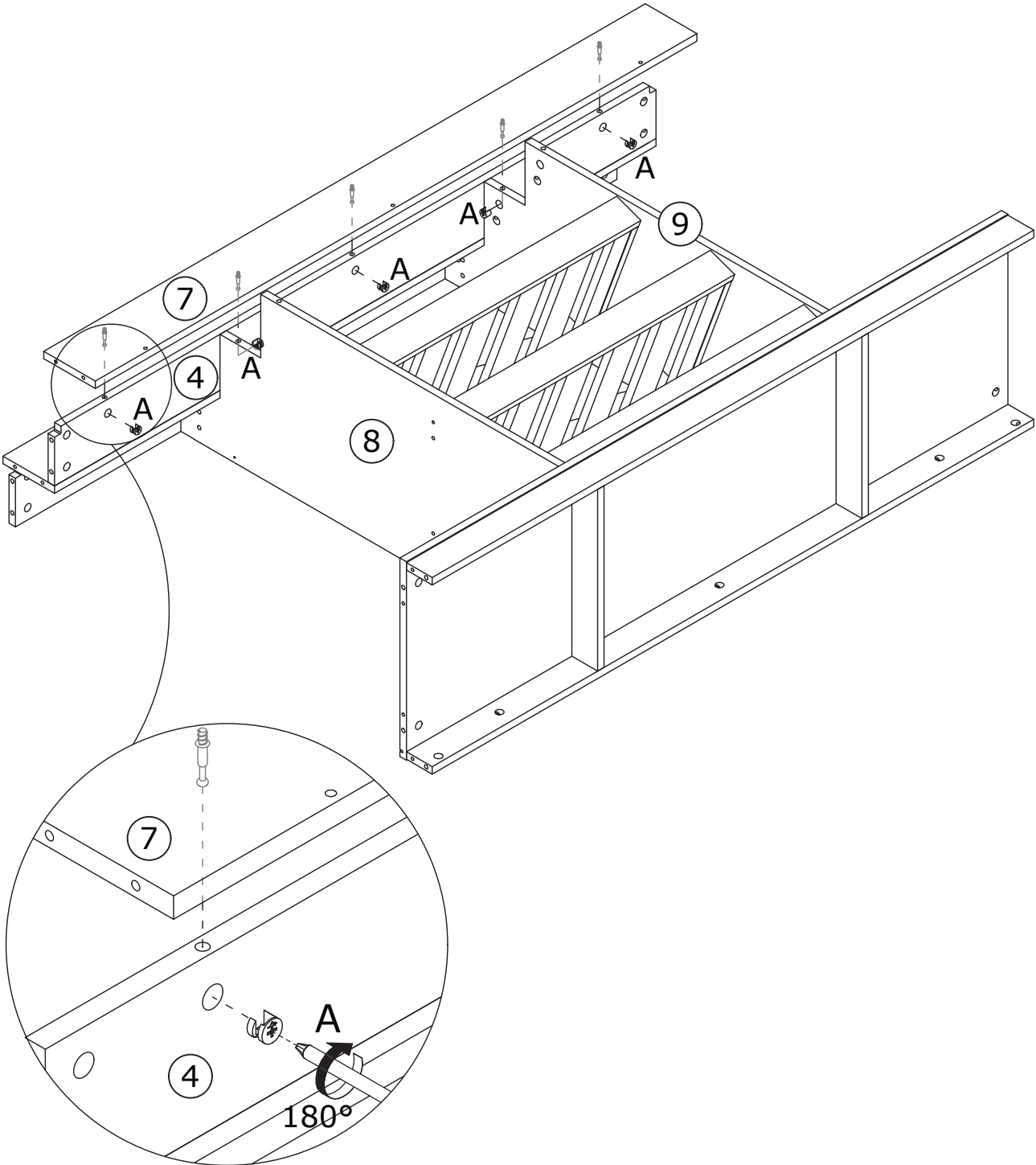
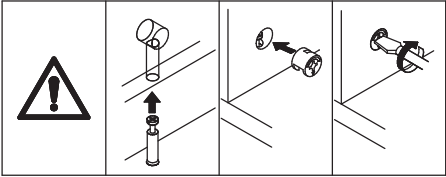

13

A x 2  
Ø15 x 10 mm

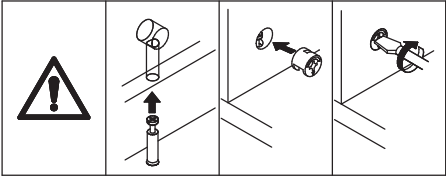
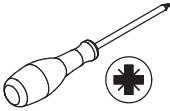

Attach panel 4 to the mounting unit, and add cam lock (A) to tighten in clockwise rotation.

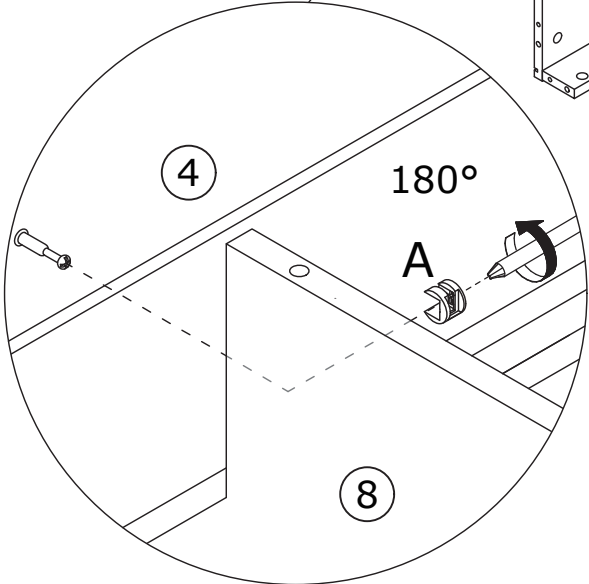
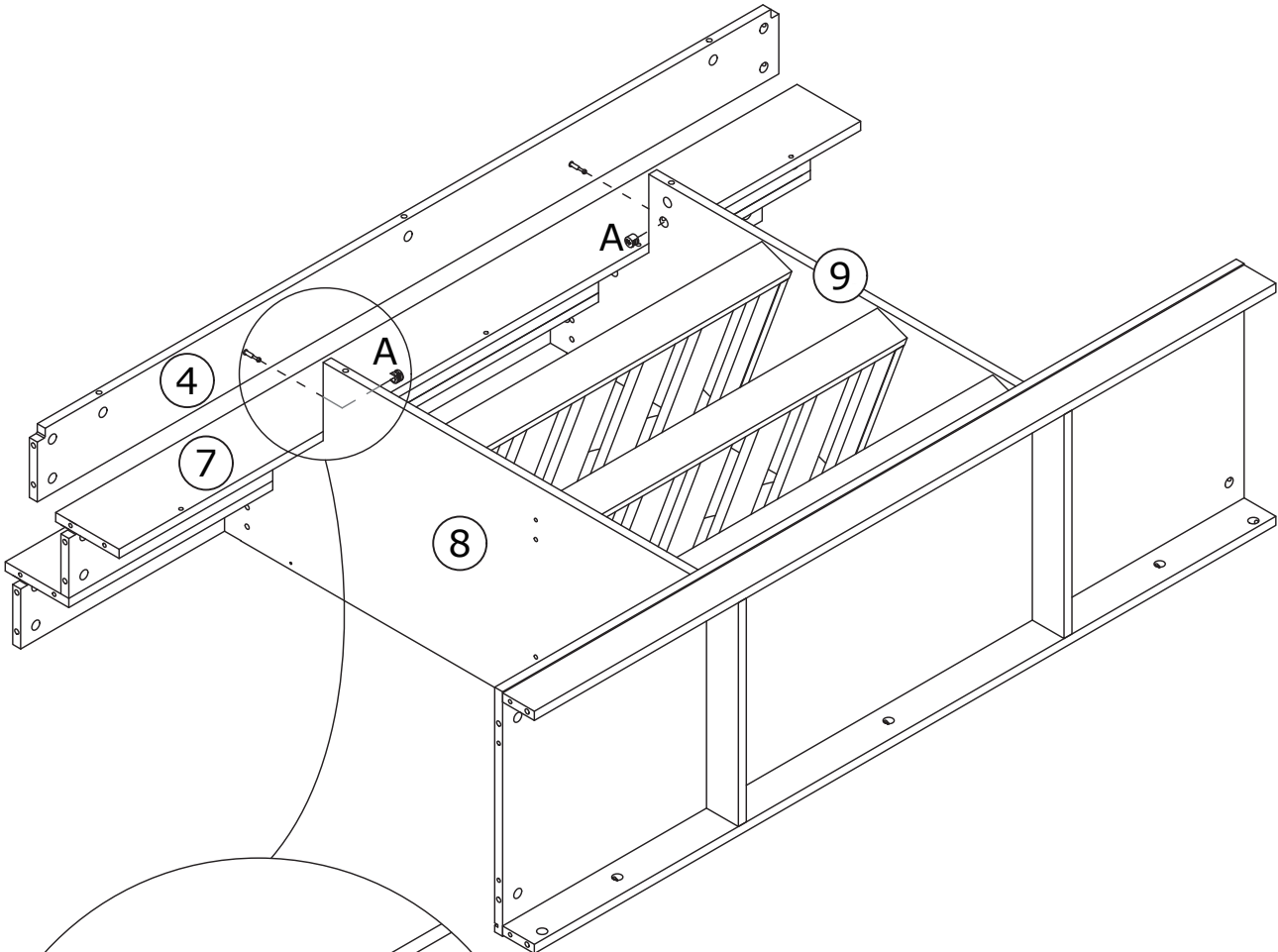

14

A x 5  
Ø15 x 10 mm

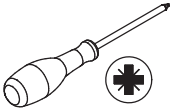

Attach panel 6 to the mounting unit, and add cam lock (A) to tighten in clockwise rotation.

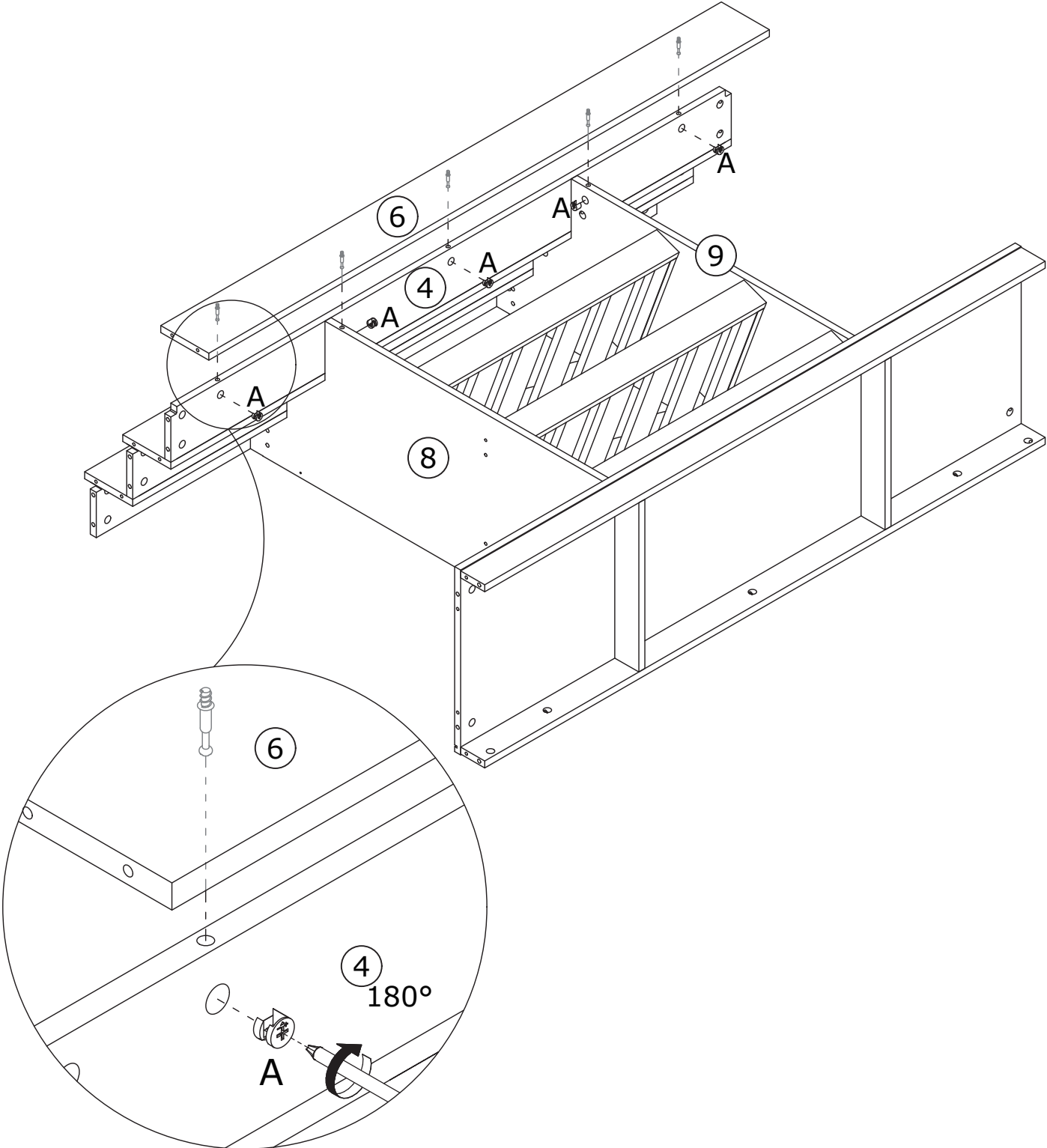
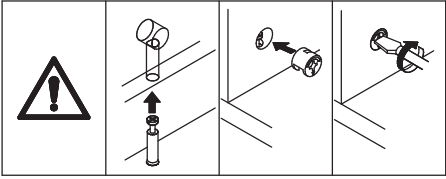

15

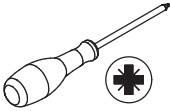
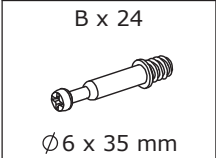

Screw the eccentric rod (B) into panel 1 and 2 as shown.

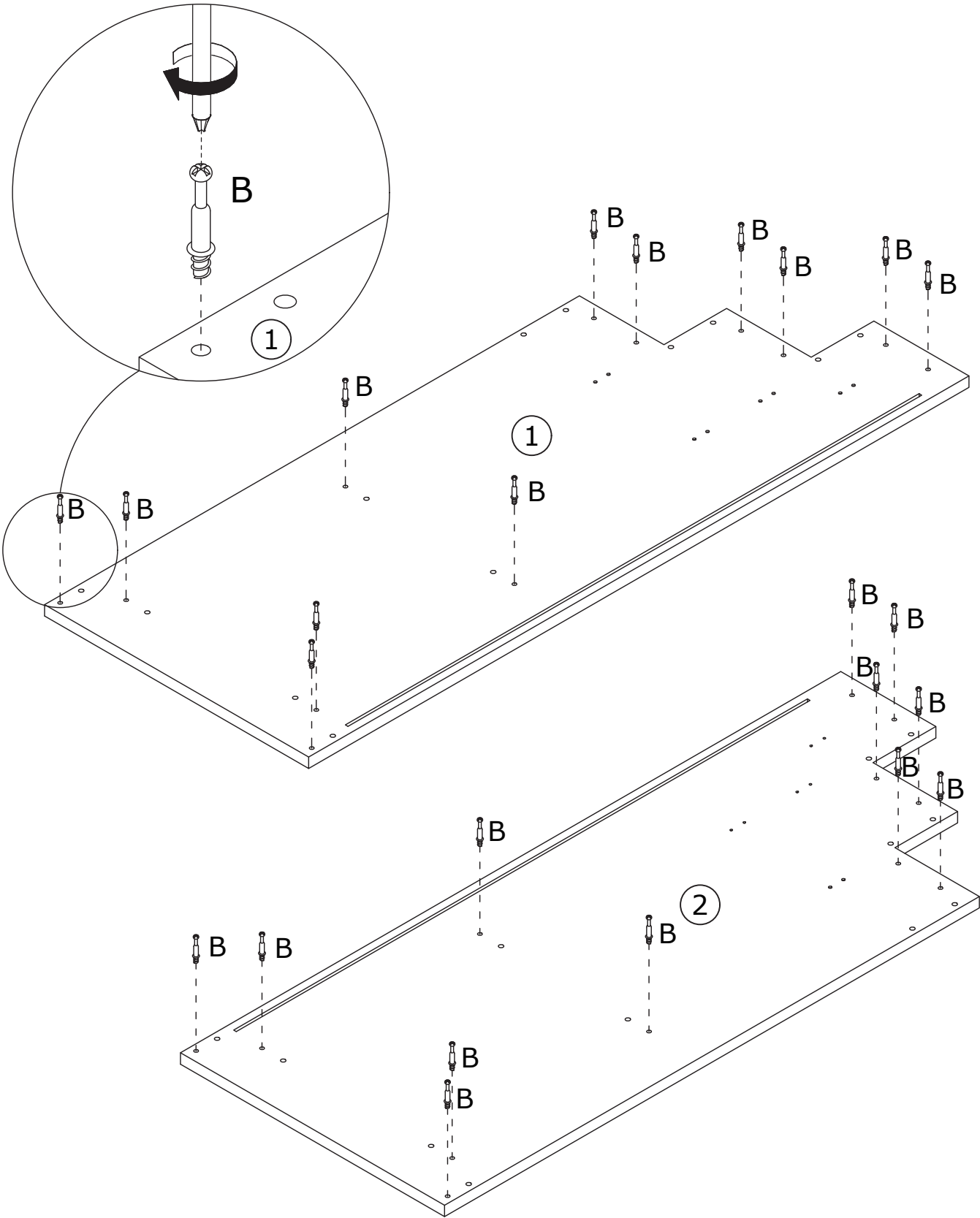
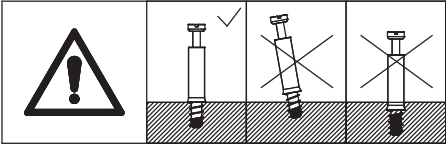

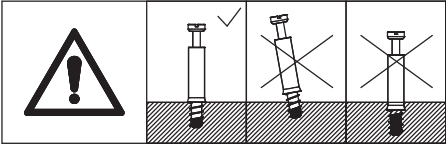
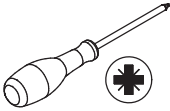
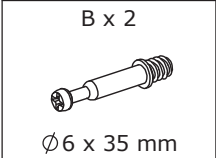

16

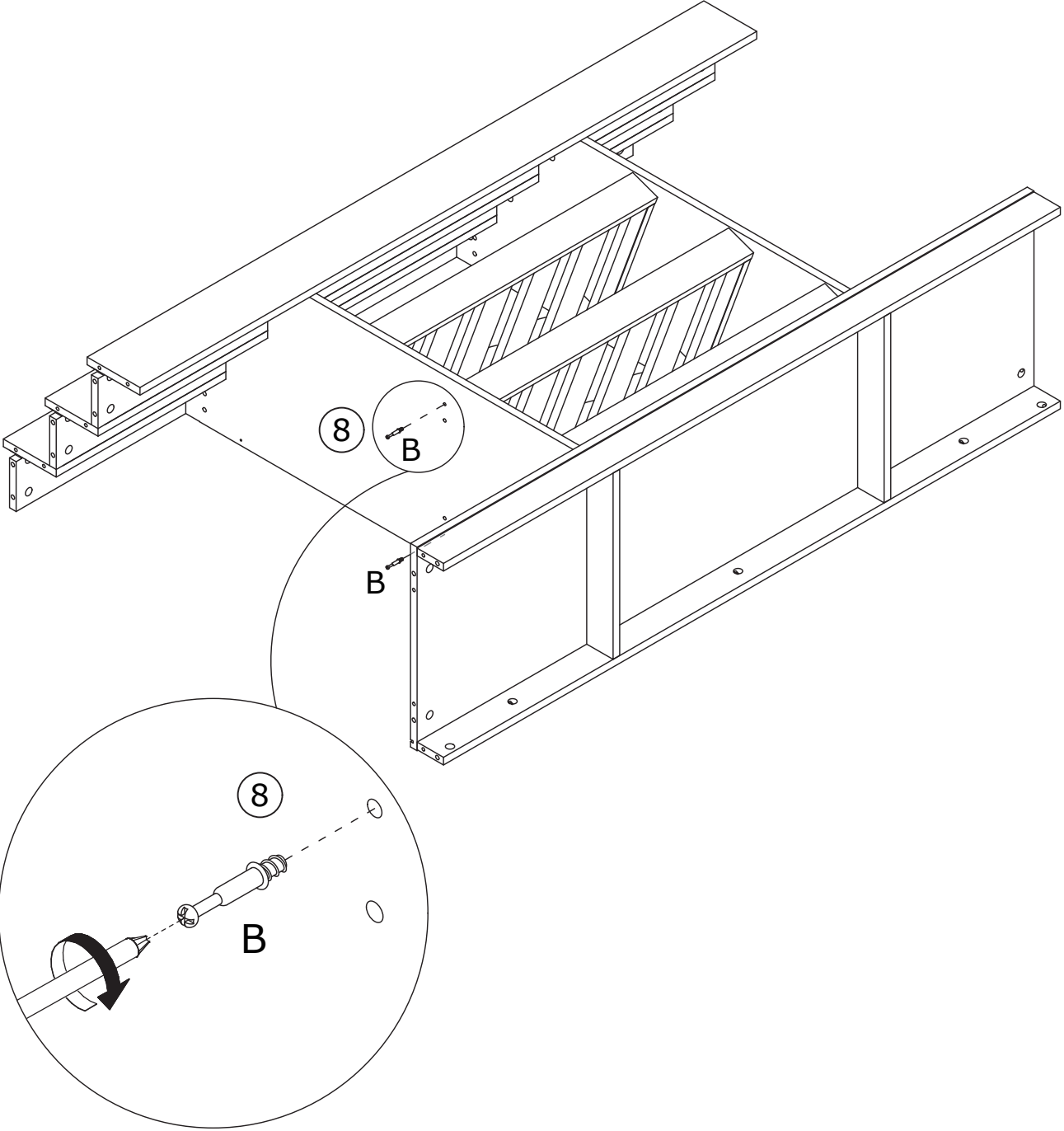

Screw the eccentric rod (B) into panel 8 as shown.

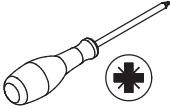

17

<p>A x 2</p>  <p>Ø15 x 10 mm</p>	<p>C x 2</p>  <p>Ø6 x 30 mm</p>	
---	--	---

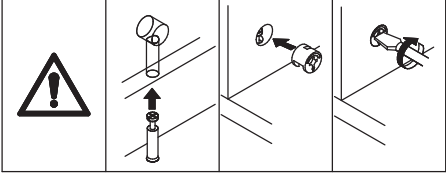
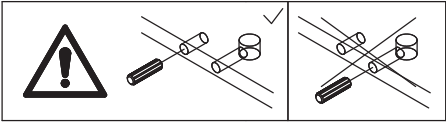

Attach panel 12 to panel 8 using wooden dowels (C), and add cam locks (A) to tighten in a clockwise rotation.

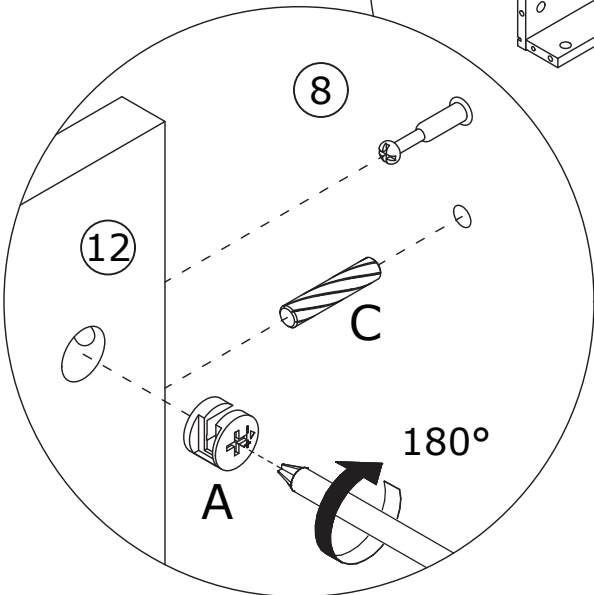
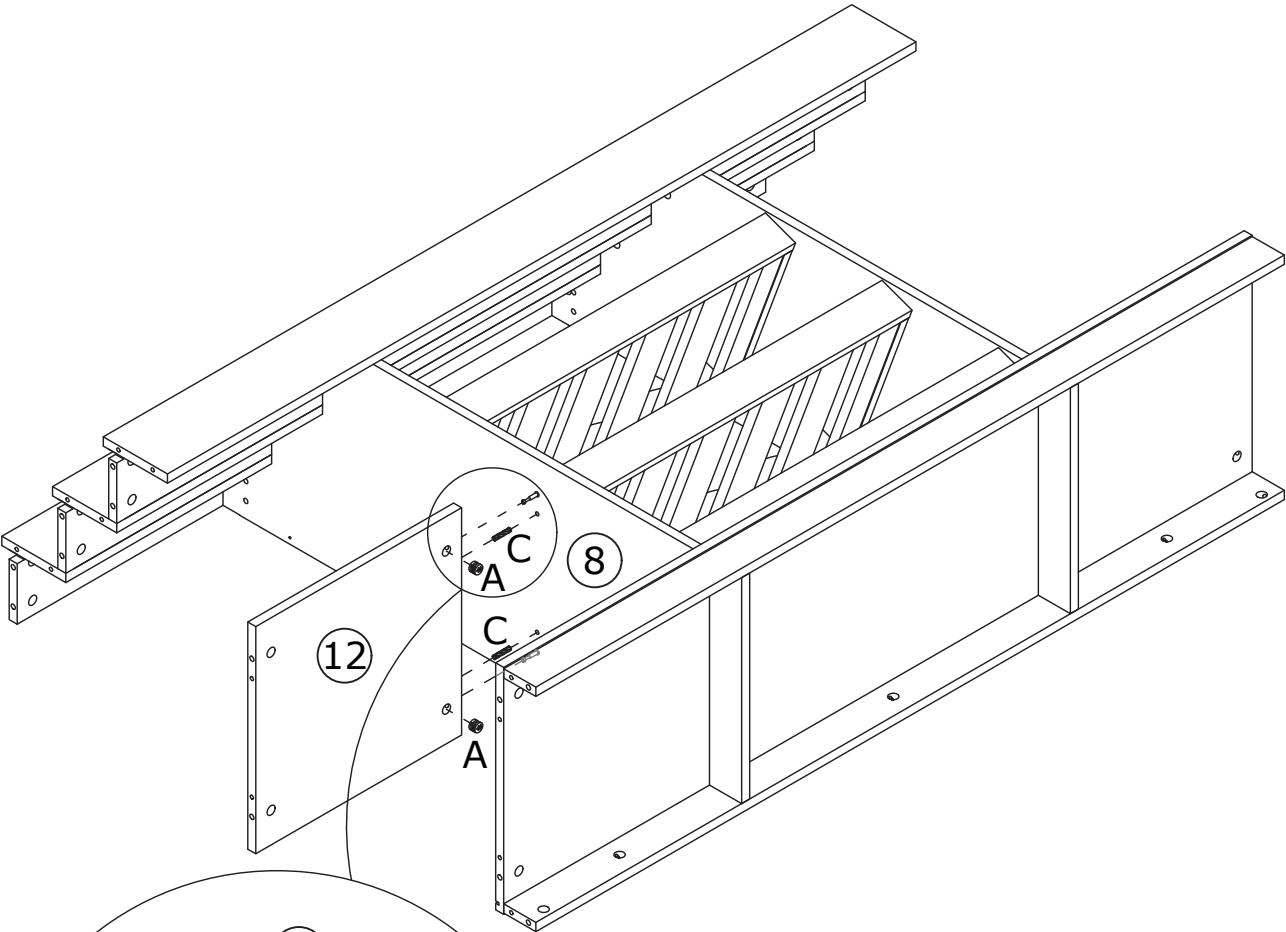

18

A x 6



Ø15 x 10 mm

C x 12



Ø6 x 30 mm

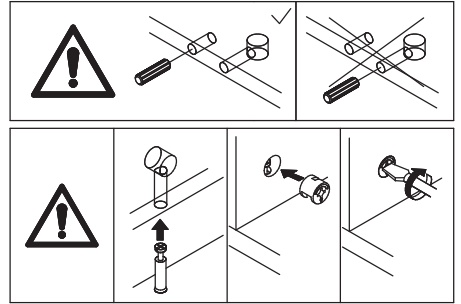
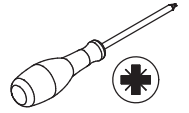

Attach panel 1 to the mounting unit using wooden dowels (C), and add cam locks (A) to tighten in a clockwise rotation.

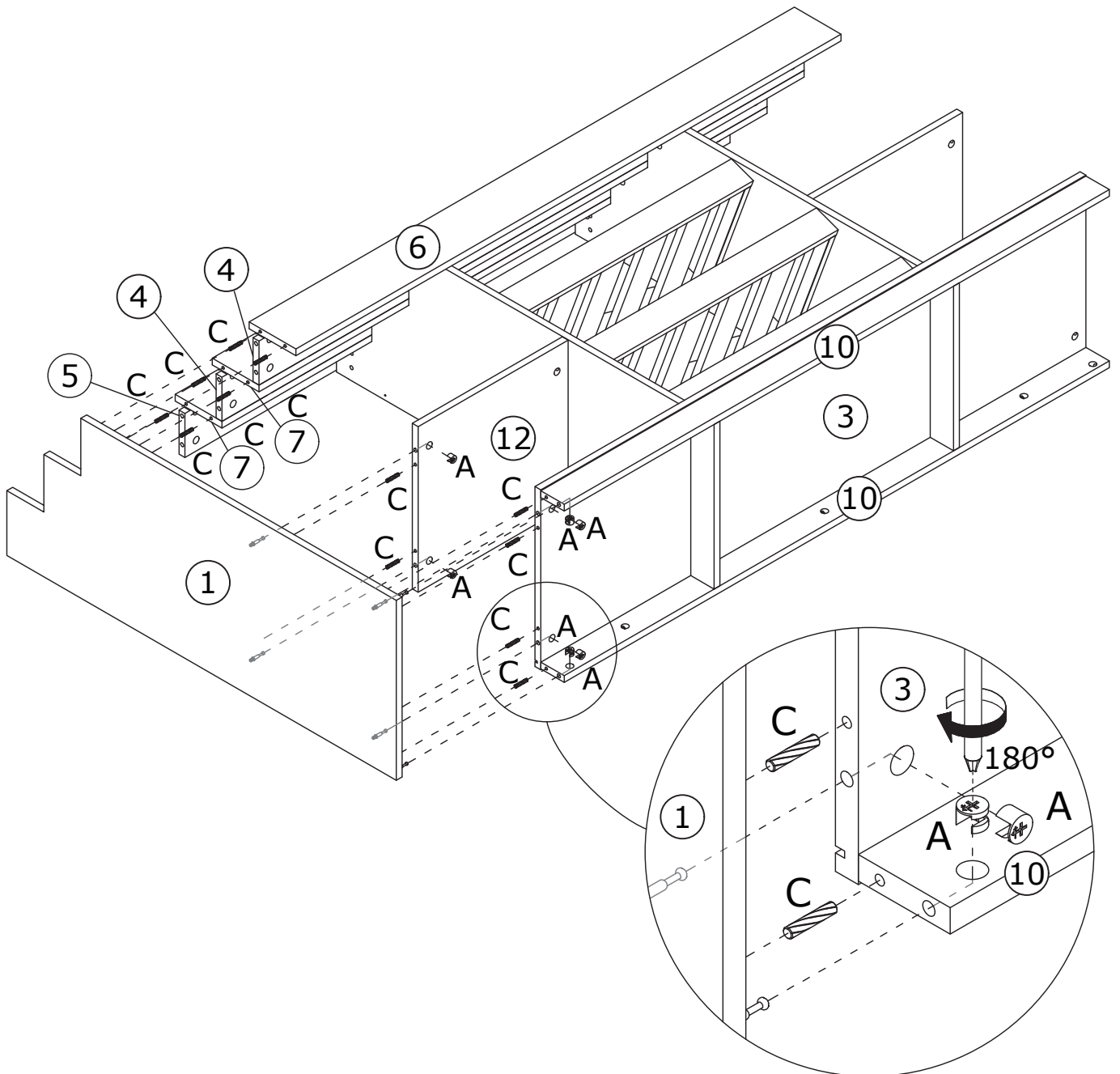

19

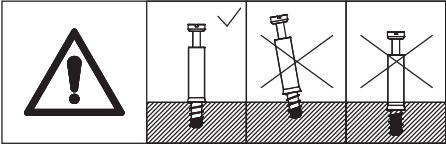
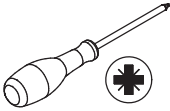
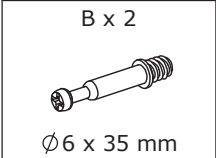

Screw the eccentric rod (B) into panel 9 as shown.

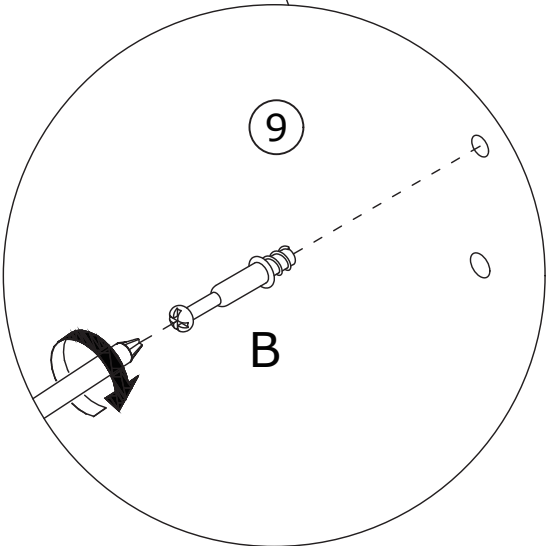
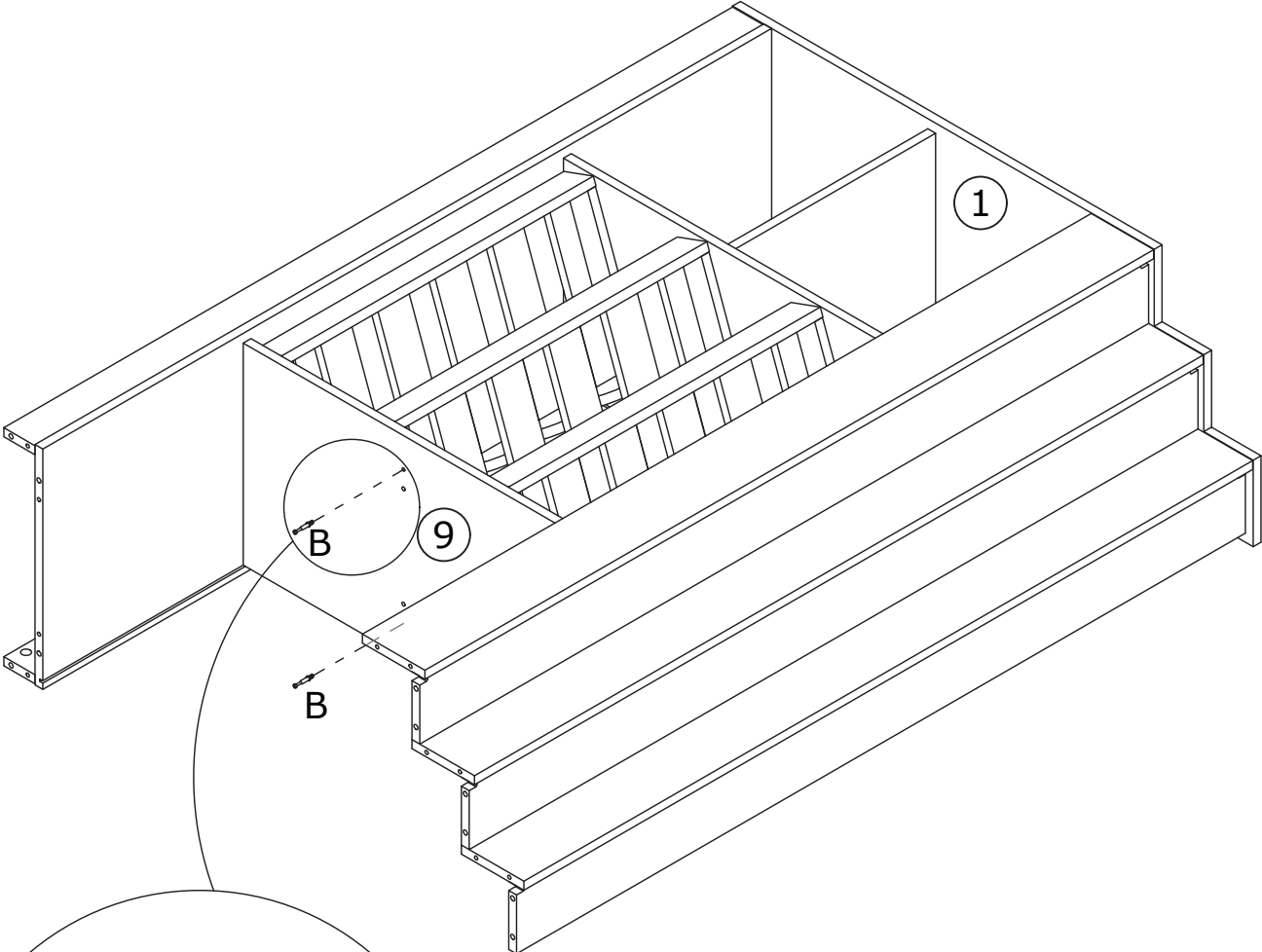

20

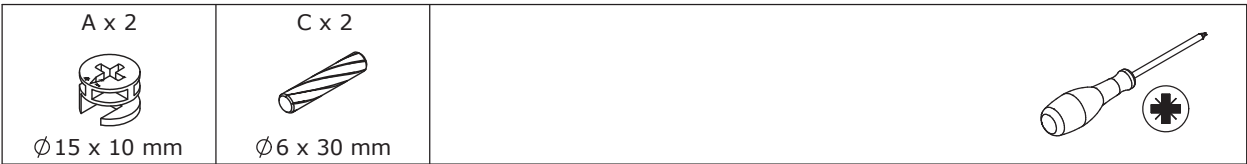

Attach panel 12 to panel 9 using wooden dowels (C), and add cam locks (A) to tighten in a clockwise rotation.

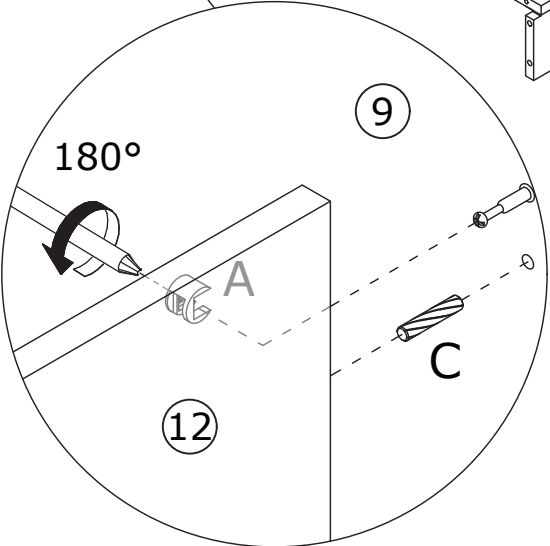
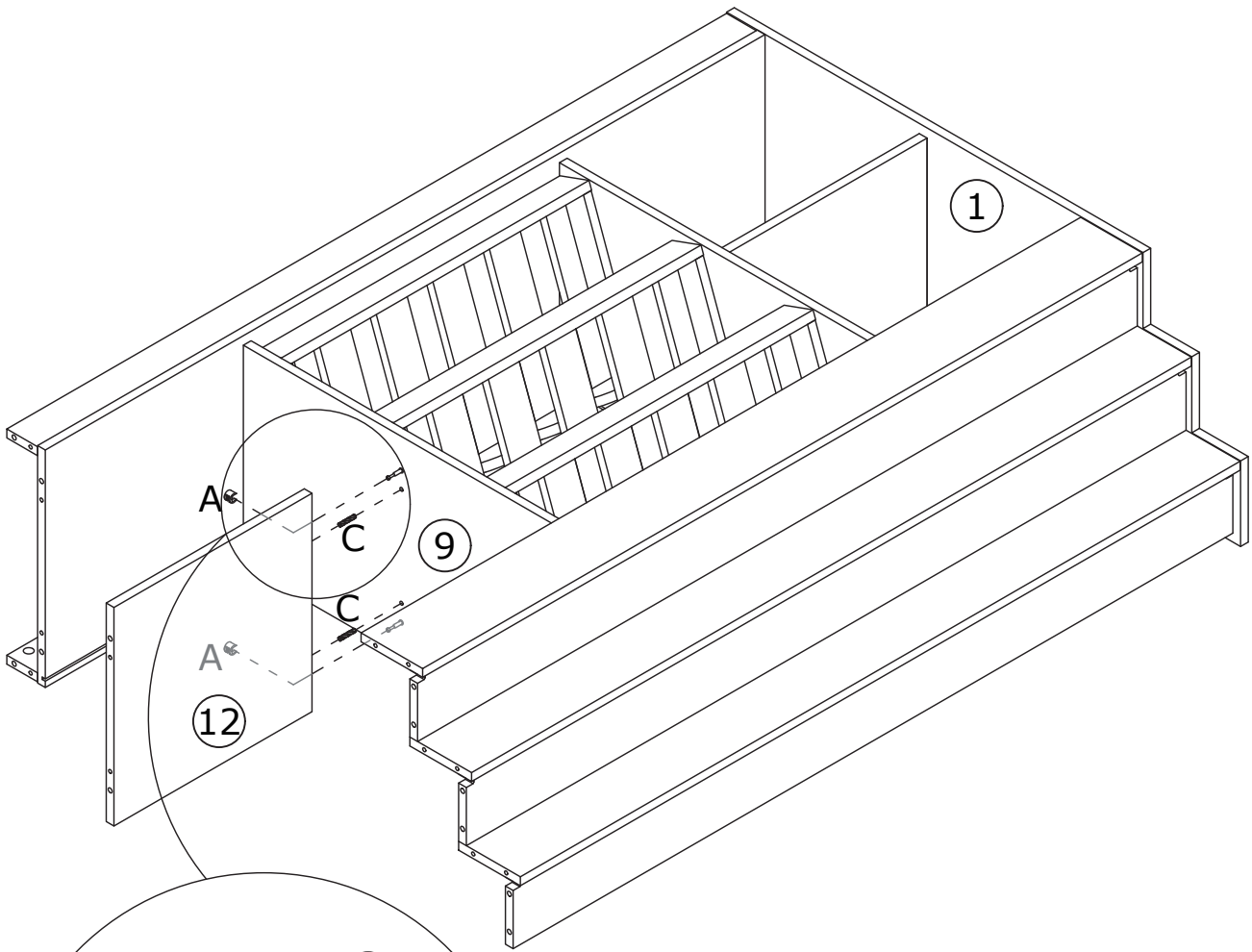
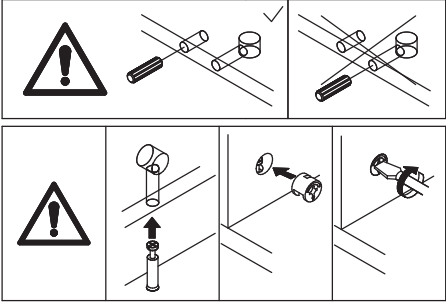

21

A x 6  Ø15 x 10 mm	C x 12  Ø6 x 30 mm	
---	---	---

Attach panel 2 to the mounting unit using the wooden dowel (C), and add the cam lock (A) to tighten in a clockwise rotation.

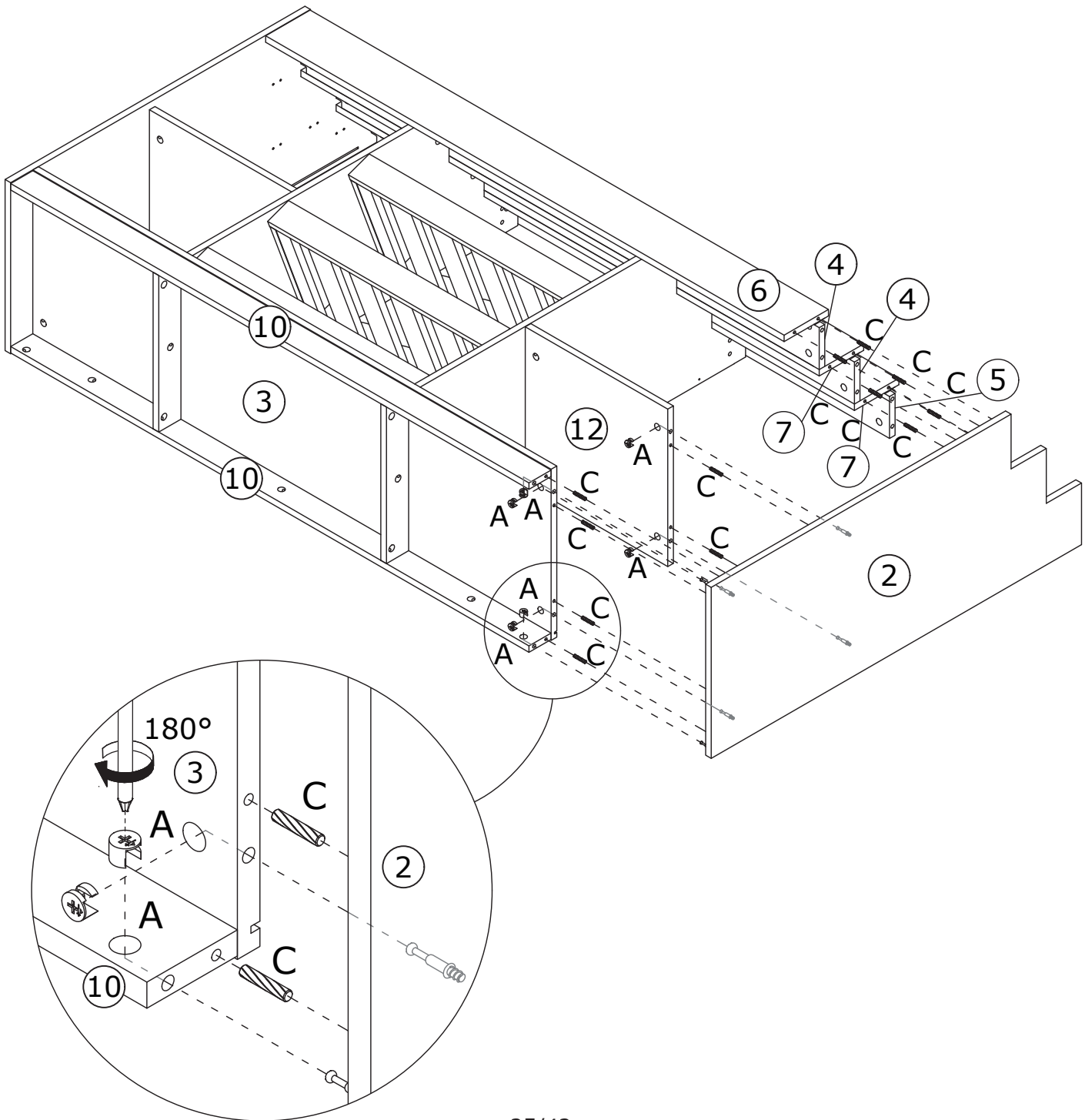
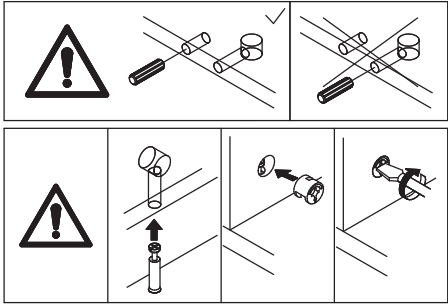

22

A x 12



Ø15 x 10 mm

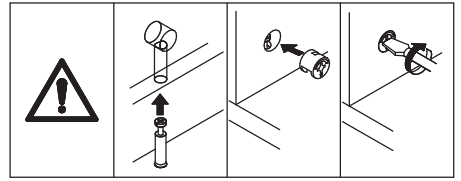
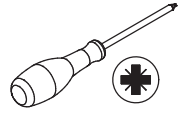

Secure panels 4 and 5 to panels 1 and 2, and add cam lock (A) to tighten in clockwise rotation.

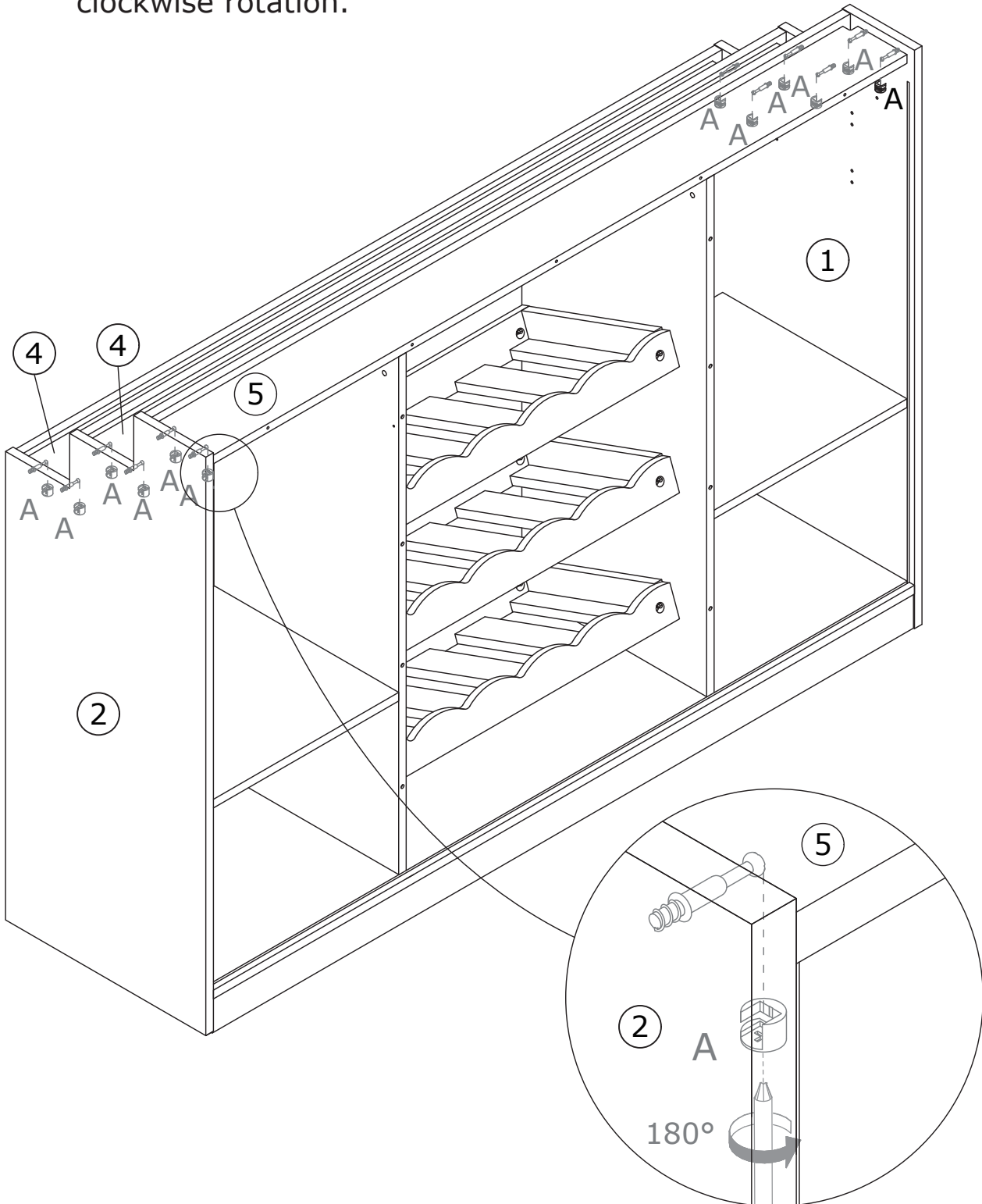

23

D x 6  
Ø5 x 40 mm

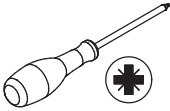

Attach panel 7 to panel 4 using screws (D) as shown.

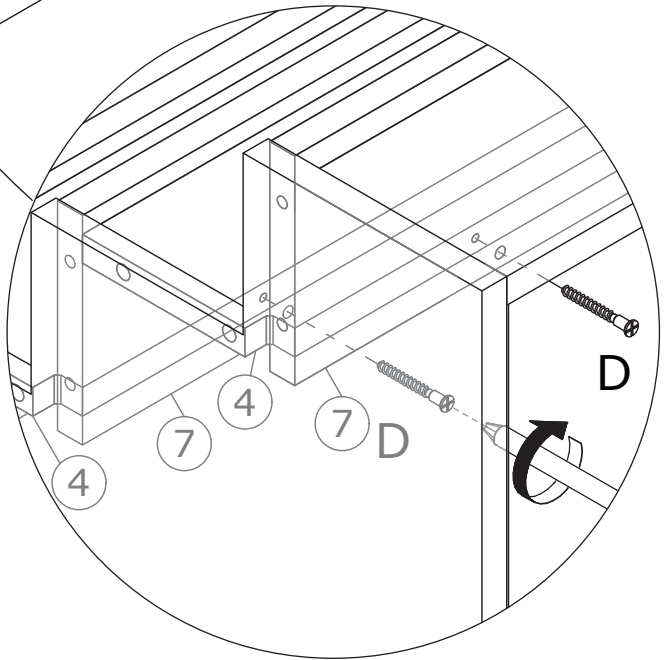
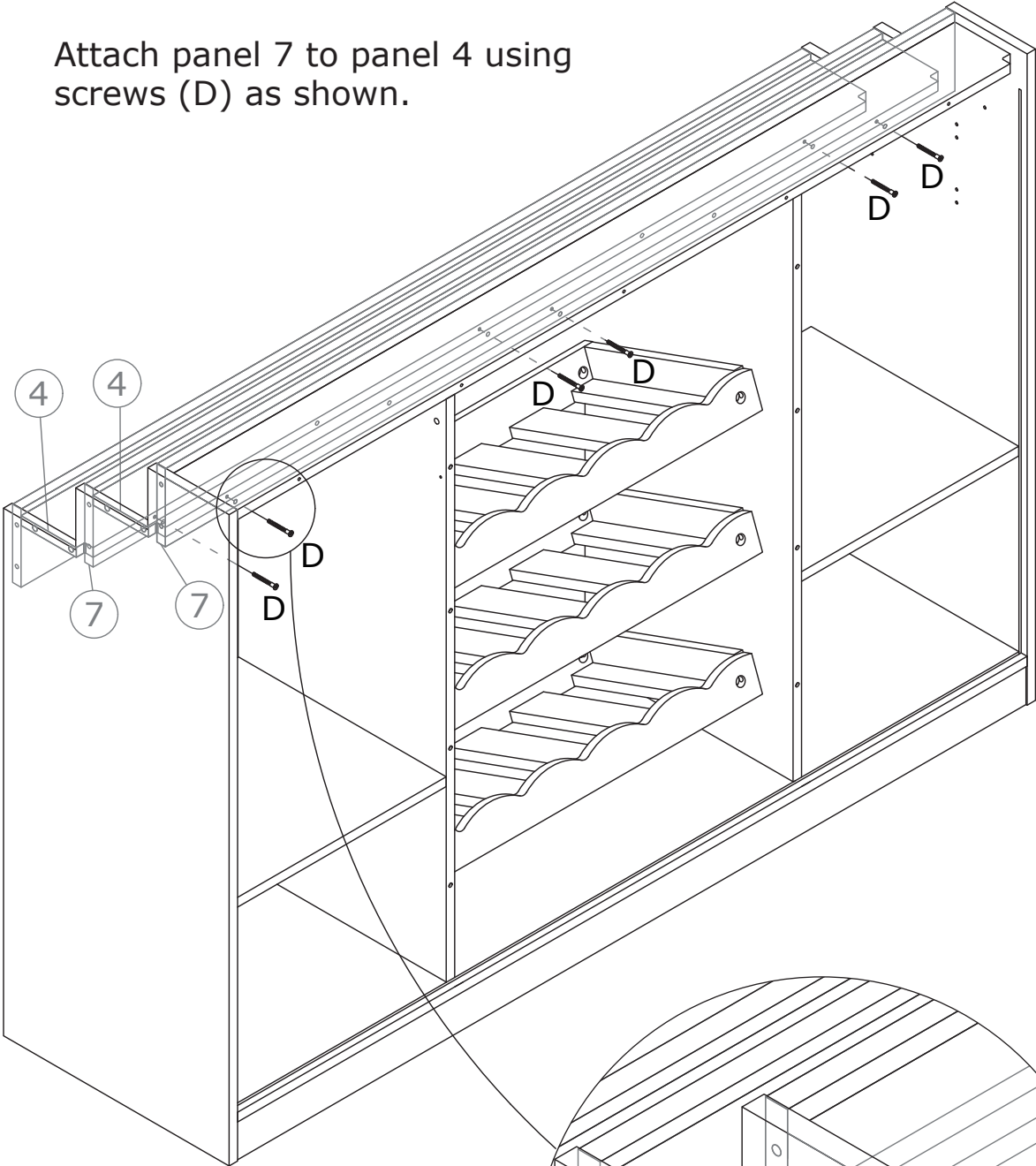

24

D x 4

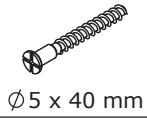

Ø5 x 40 mm

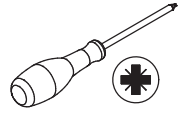

Attach panel 17 to panel 8  
and panel 9 using screws (D)  
as shown.

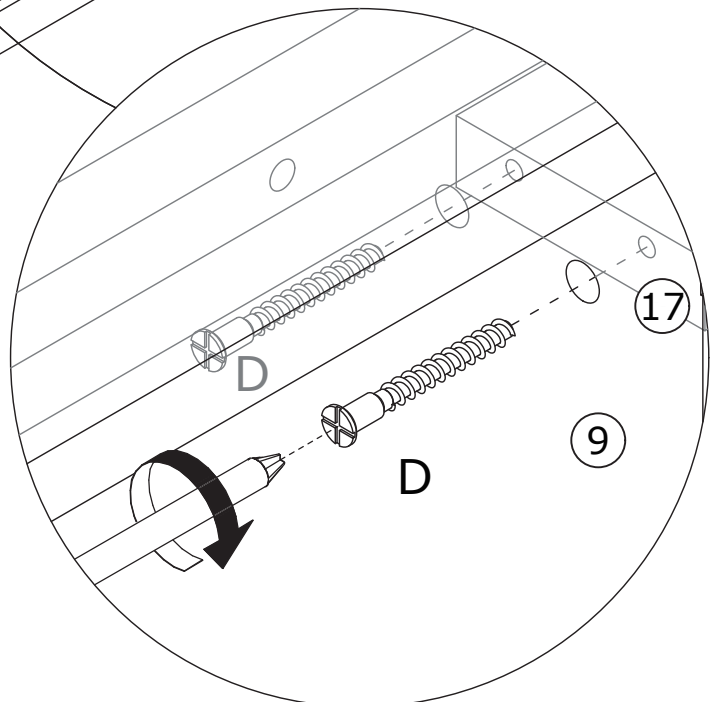
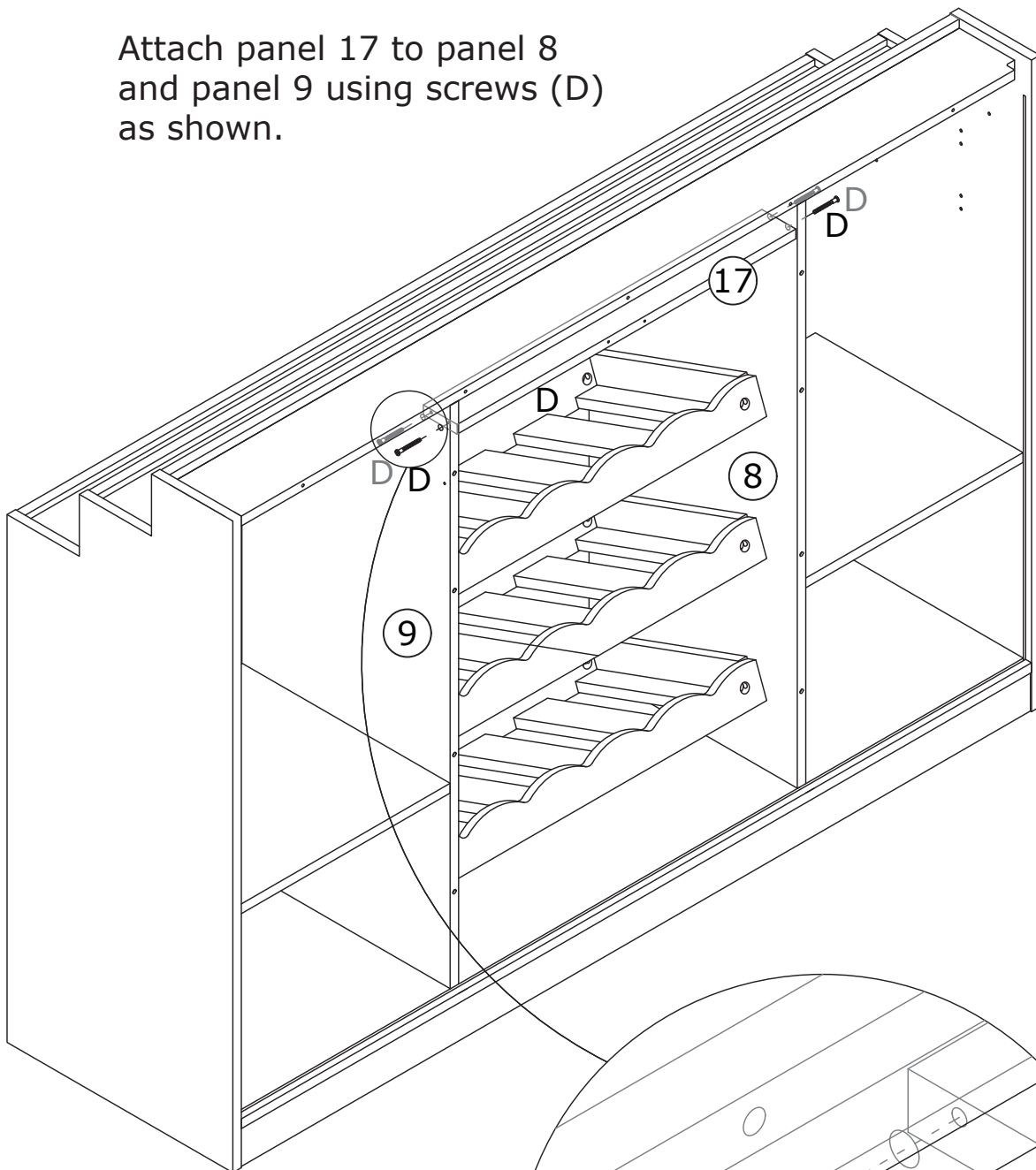

25

E x 2

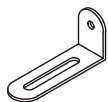

M x 2



Ø 3.5 x 14 mm

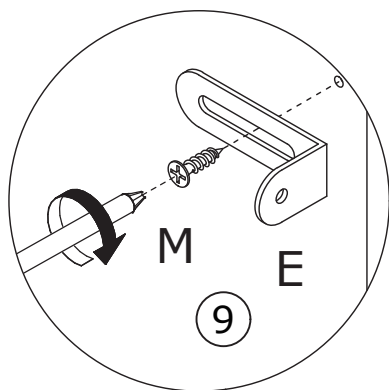
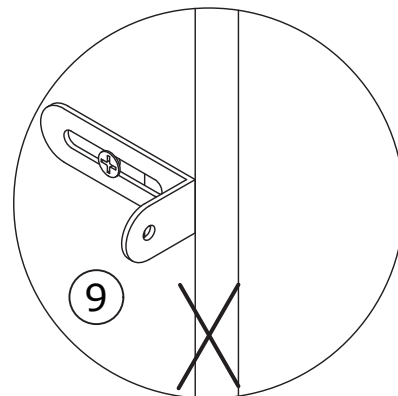
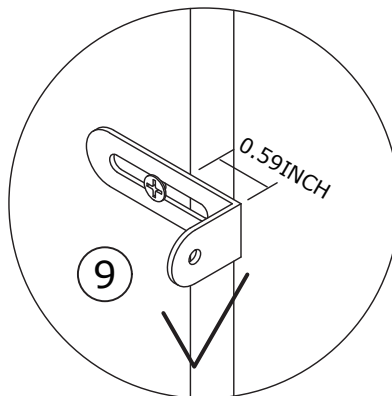
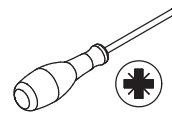

Attach parts (E) to panel 8 and 9 using screws (M) as shown.

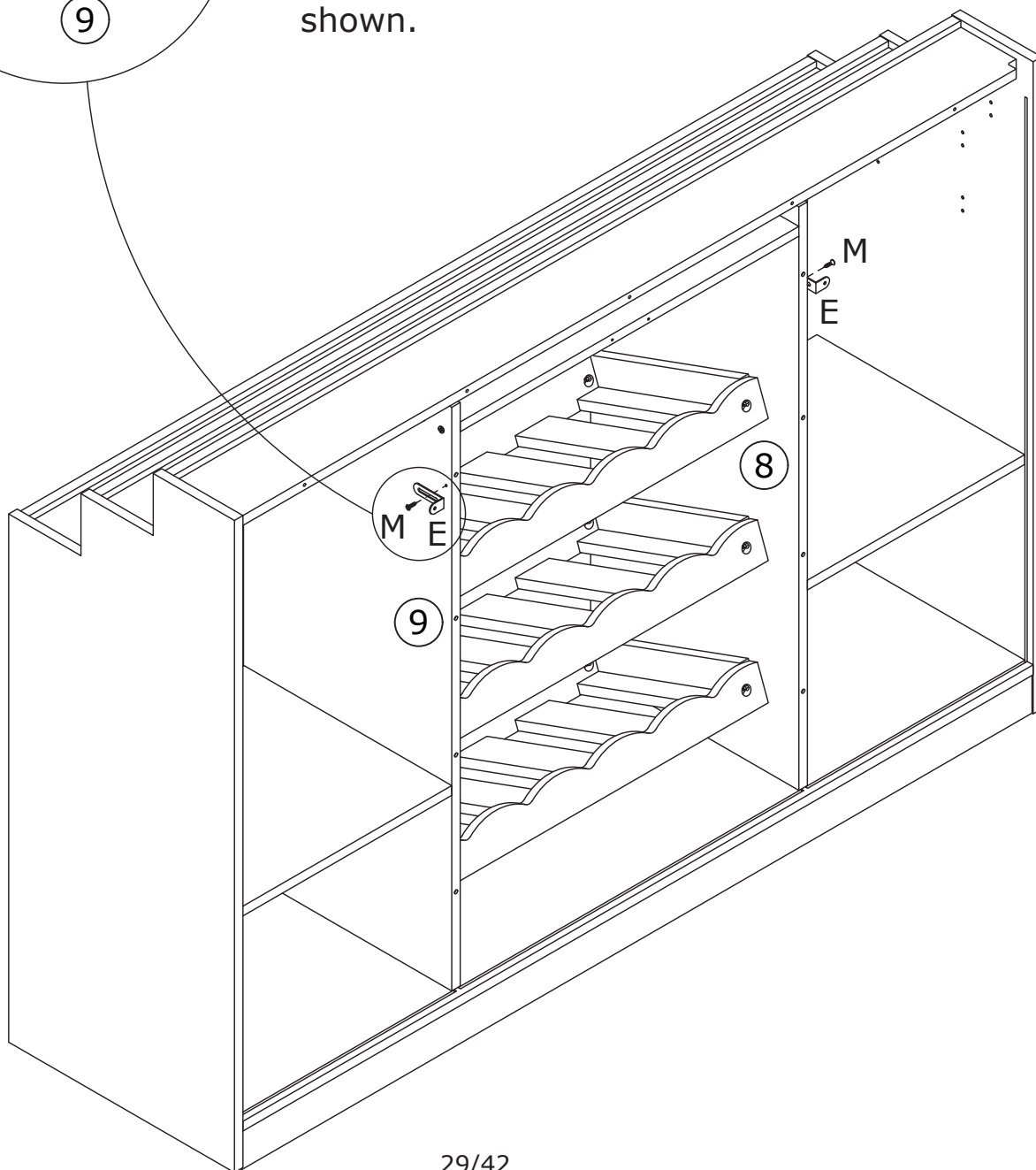

26

Insert plate 13 along the available grooves as shown.

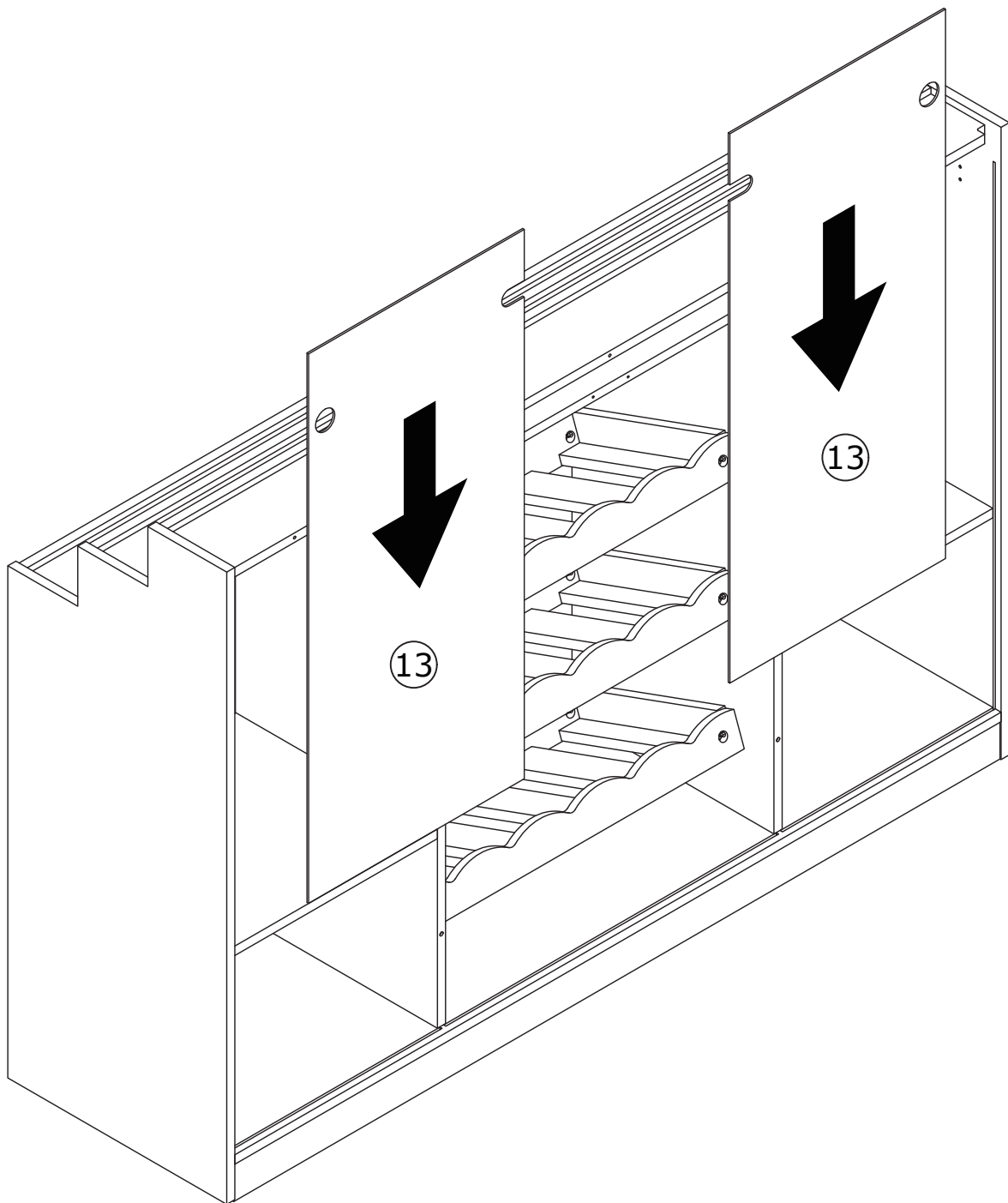

27

Insert plate 14 along the available grooves as shown.

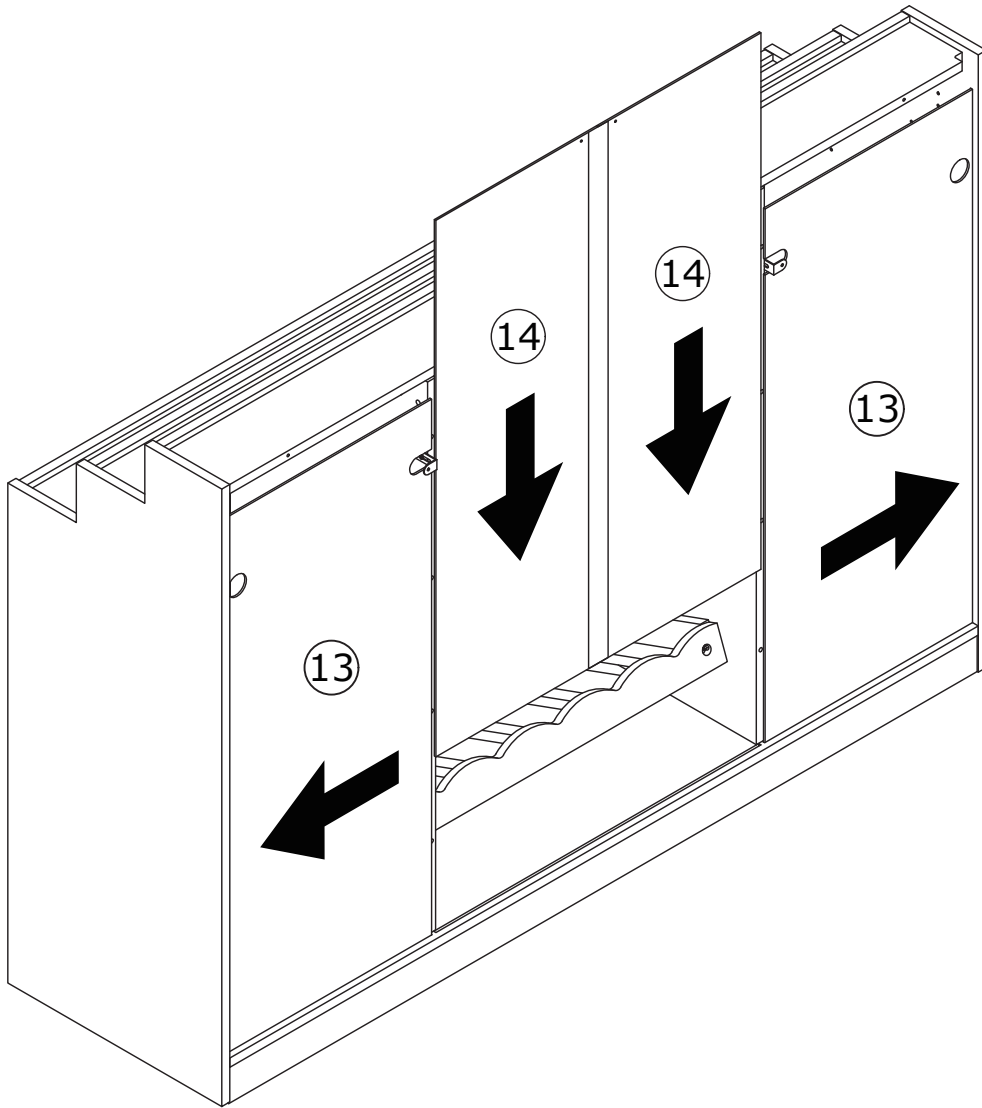

1.

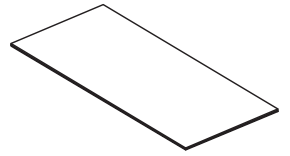

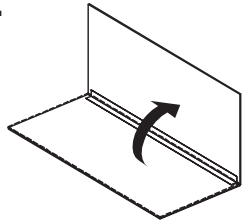

2.

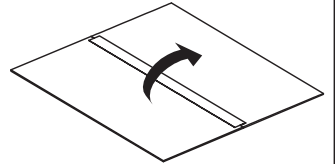

3.

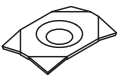

28

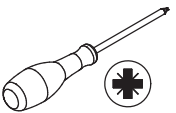
M x 2  Ø 3.5 x 14 mm	P x 8 	Q x 8  Ø 3 x 16 mm	
---	--	---	---

Attach panel 14 to panel 17 using screws (M) as shown.  
Fix parts (P) to panel 13 and 14 using screws (Q) as shown.

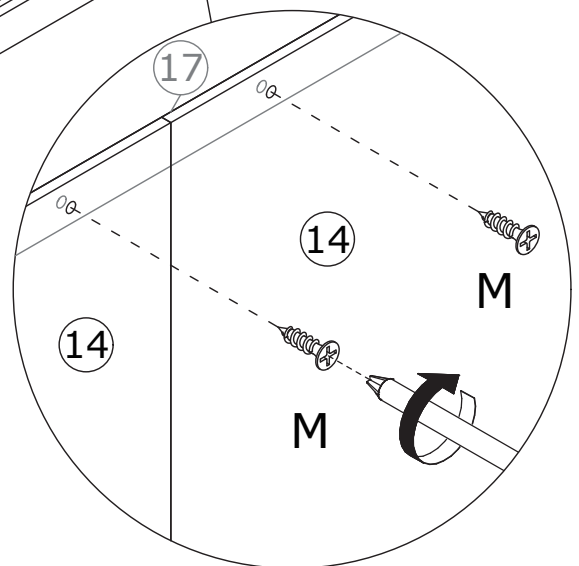
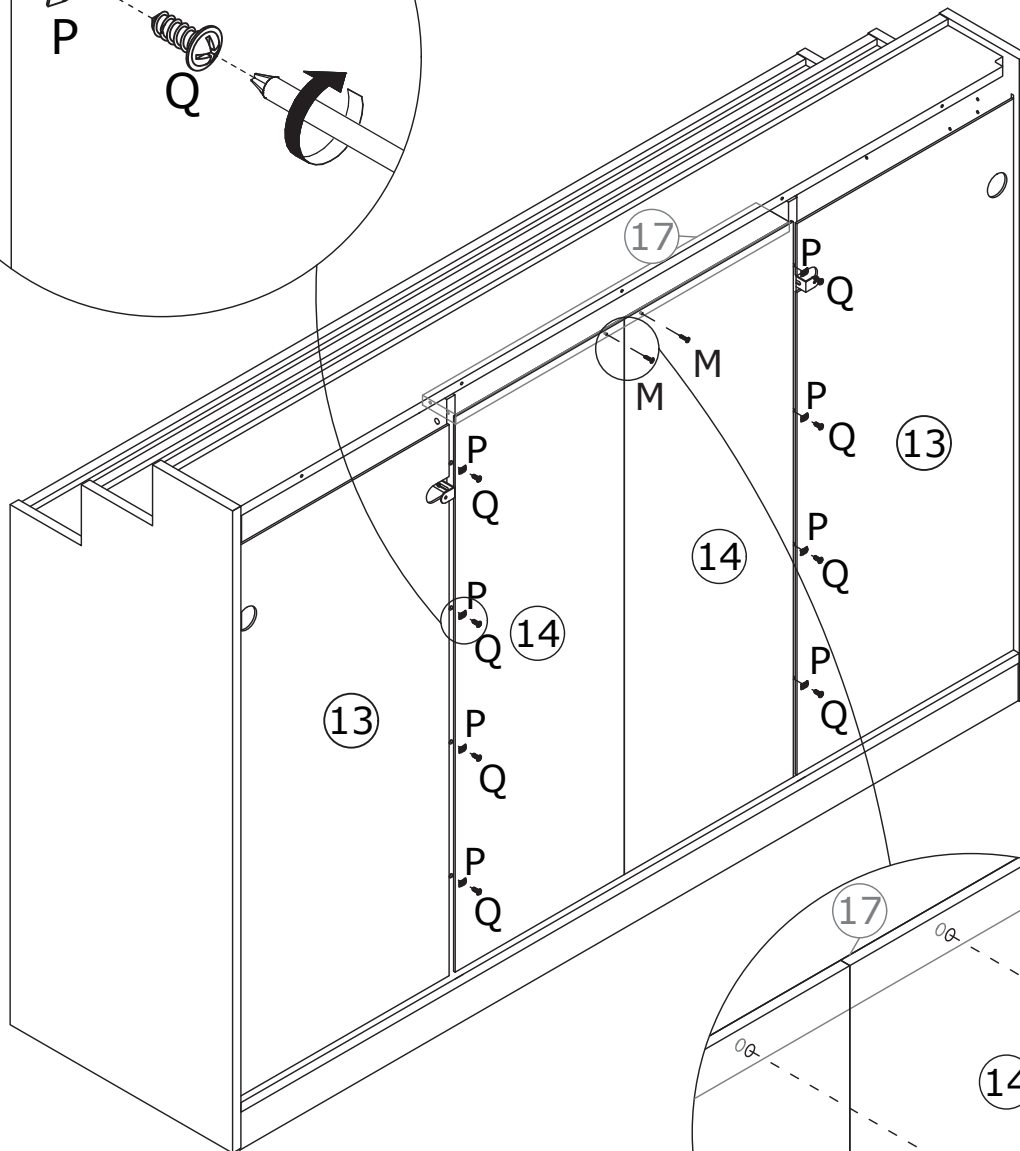
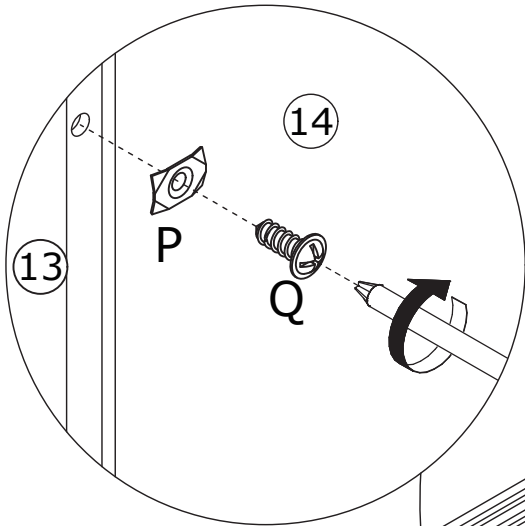

29

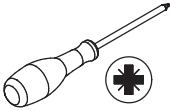
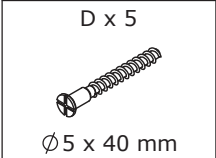

Attach panel 15 to panel 5 using screws (D) as shown.

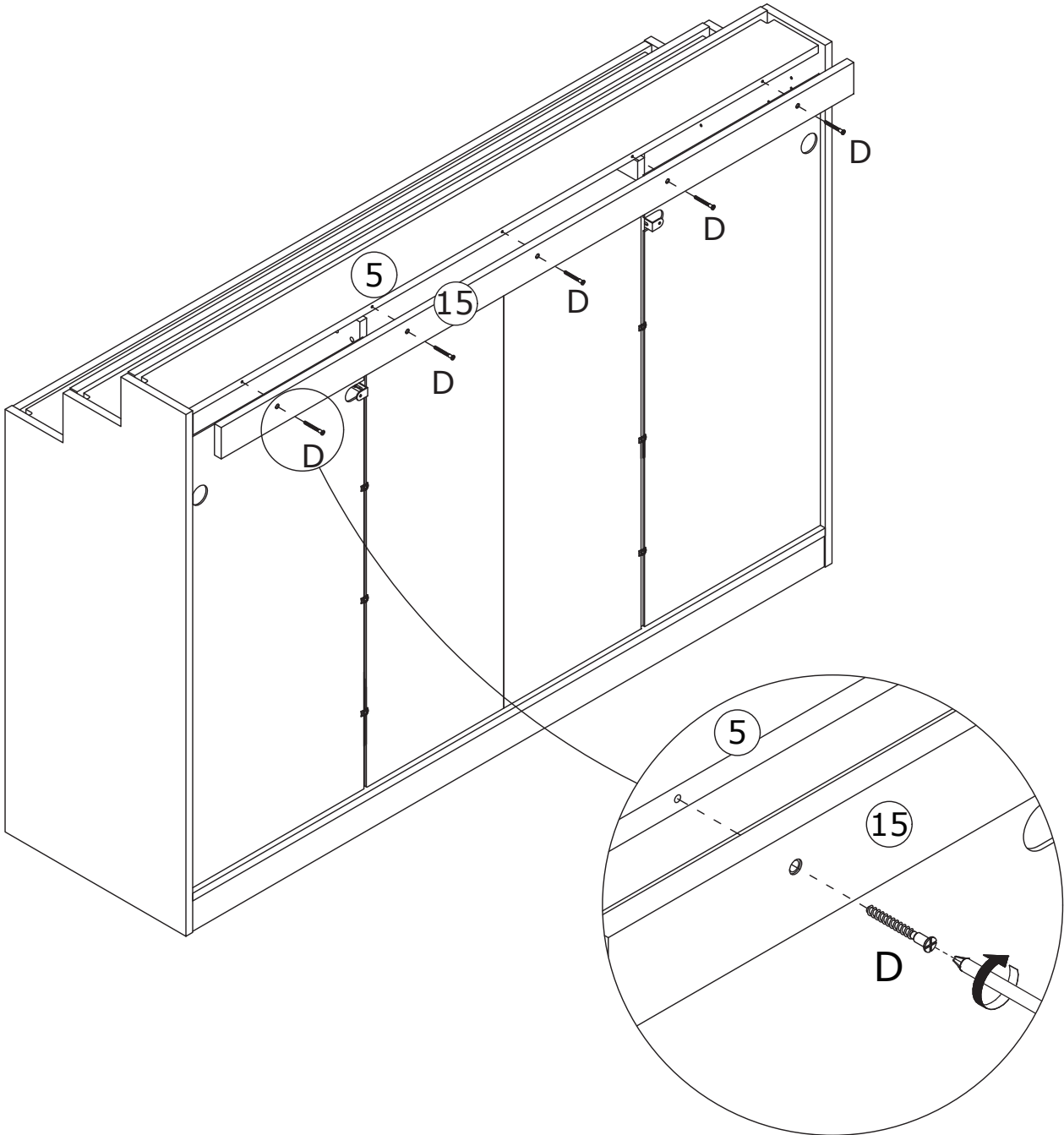

30

J x 1



K x 3



J-2



J-2

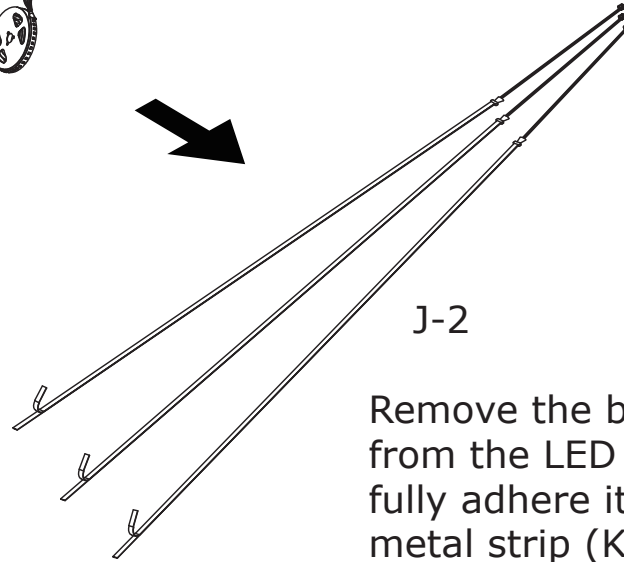

Remove the backing paper from the LED strip (J-2) and fully adhere it inside the metal strip (K).

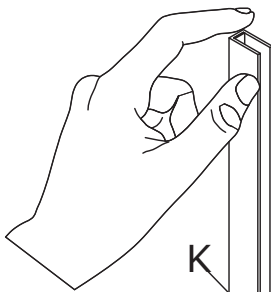

K

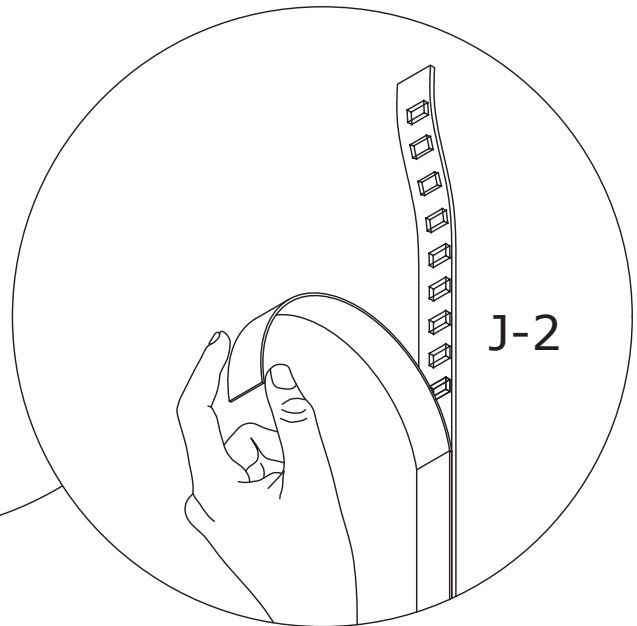

J-2

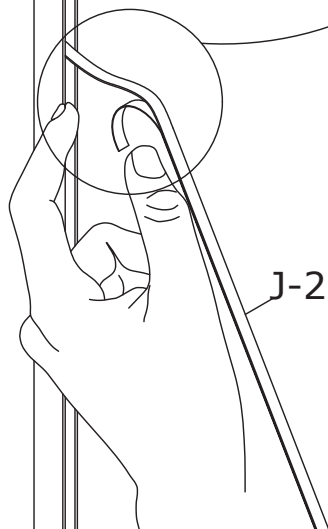

J-2

X3

31

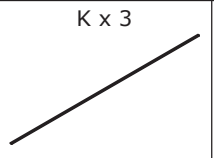
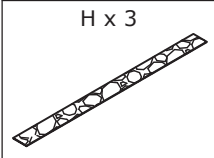

Snap the metal strip (K) onto the side of glass (H) (ensure the LED strip extension cable is on the same side).

X3

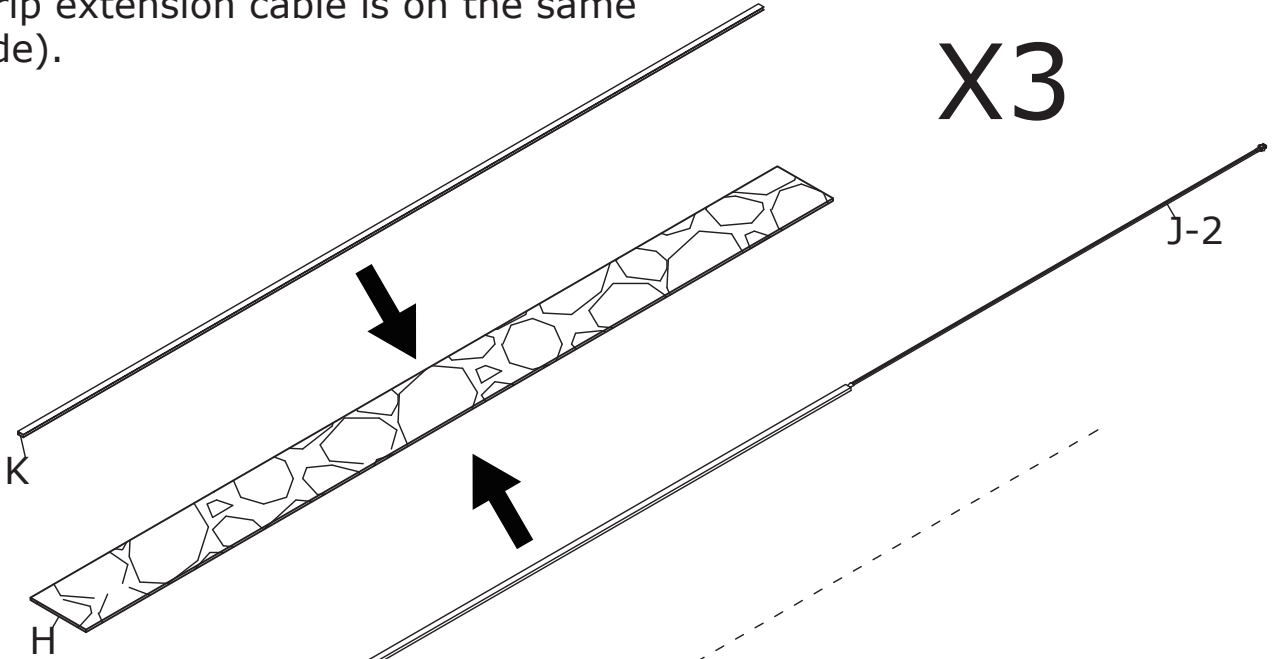

OR

X3

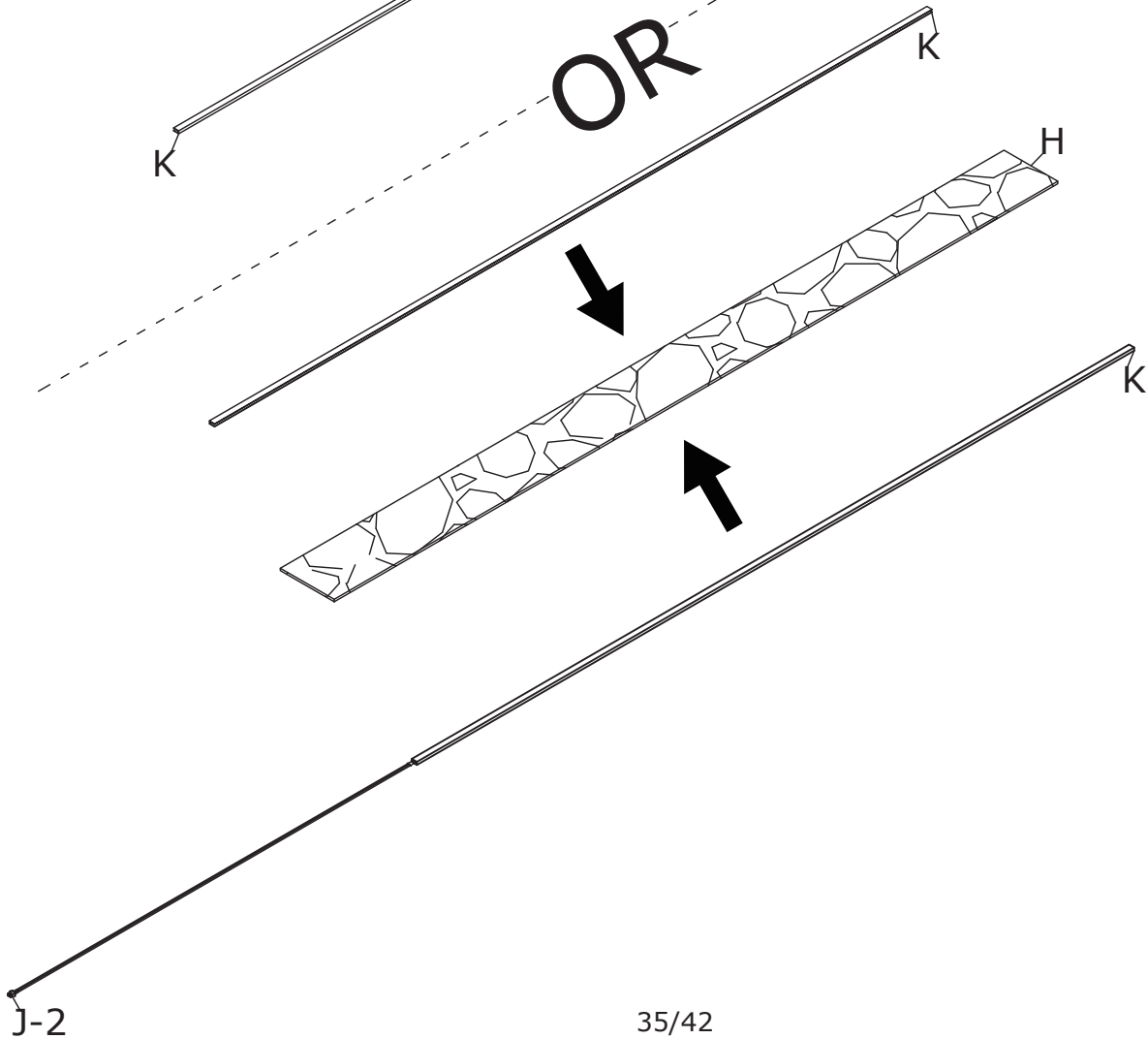

32

# Option A

Insert (J-2) through the gap on plate 4 and plate 5.

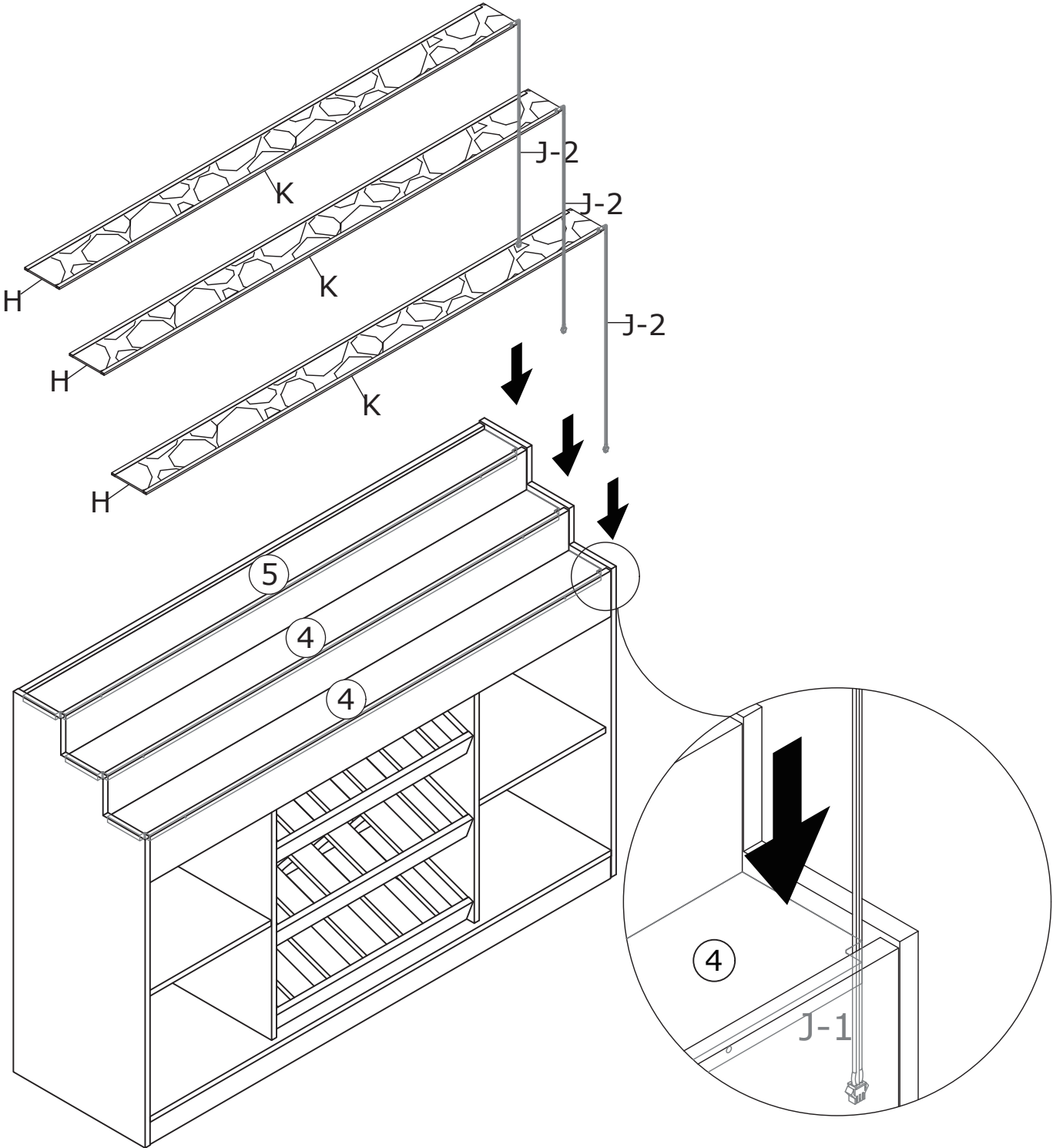

33

# Option B

Insert (J-2) through the gap on plate 4 and plate 5.

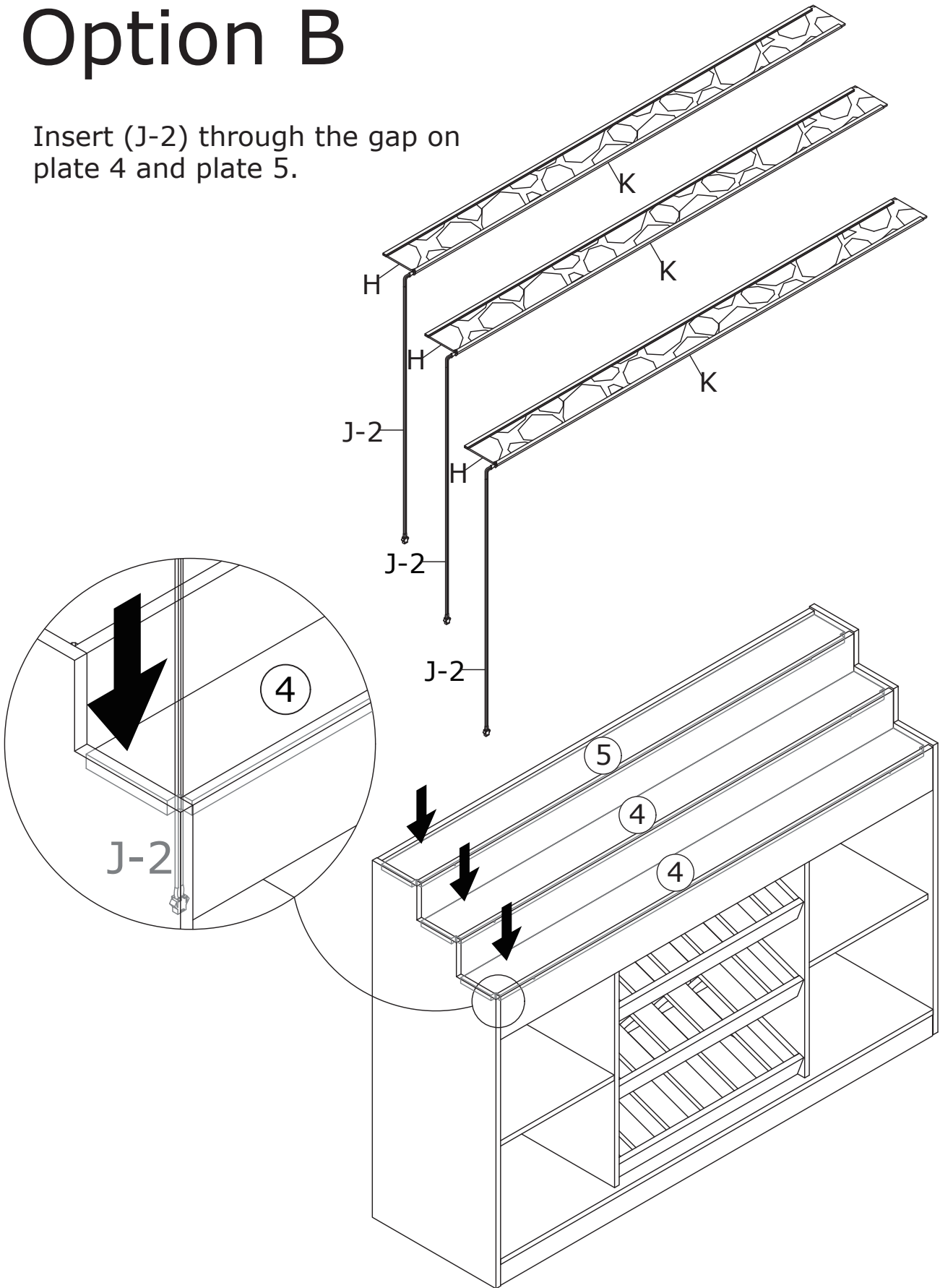

34

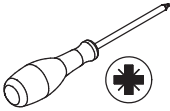
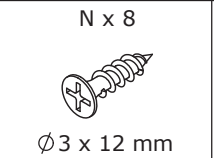
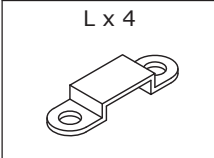

# Option A

Use screw (N) and clip (L) to secure the extension cable of LED strip (J-2) onto plate 2.

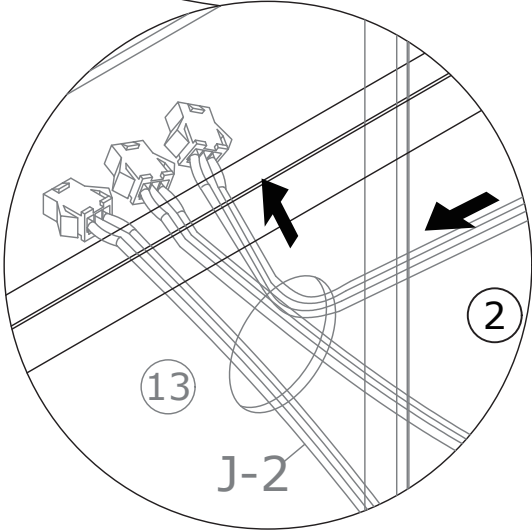
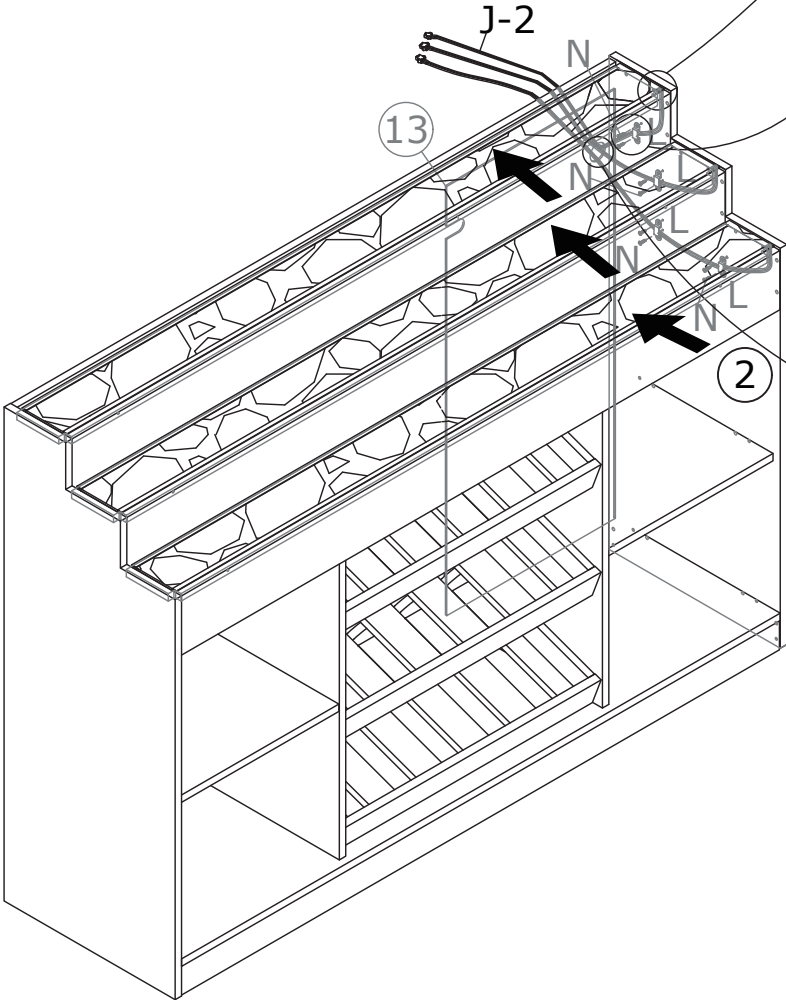
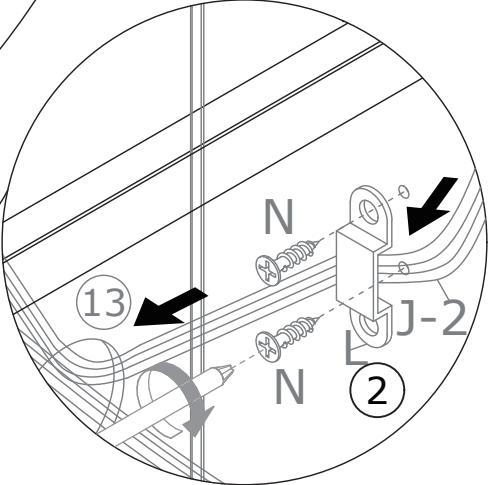
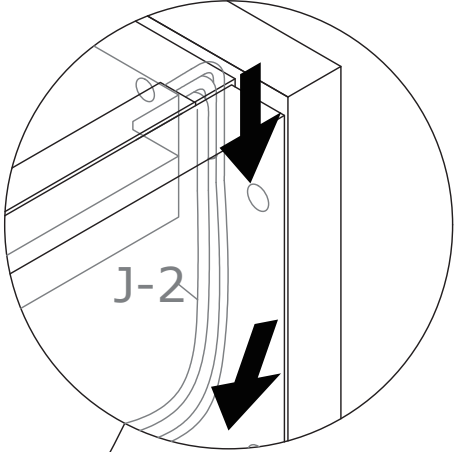
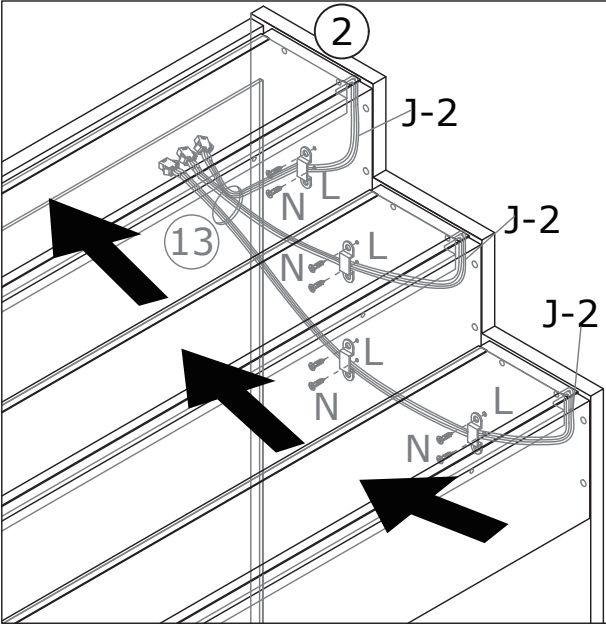

35

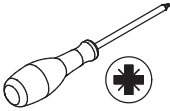
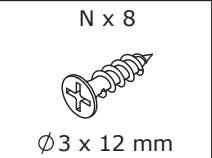
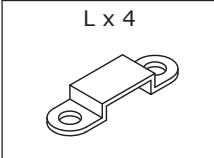

# Option B

Use screw (N) and clip (L) to secure the extension cable of LED strip (J-2) onto plate 1.

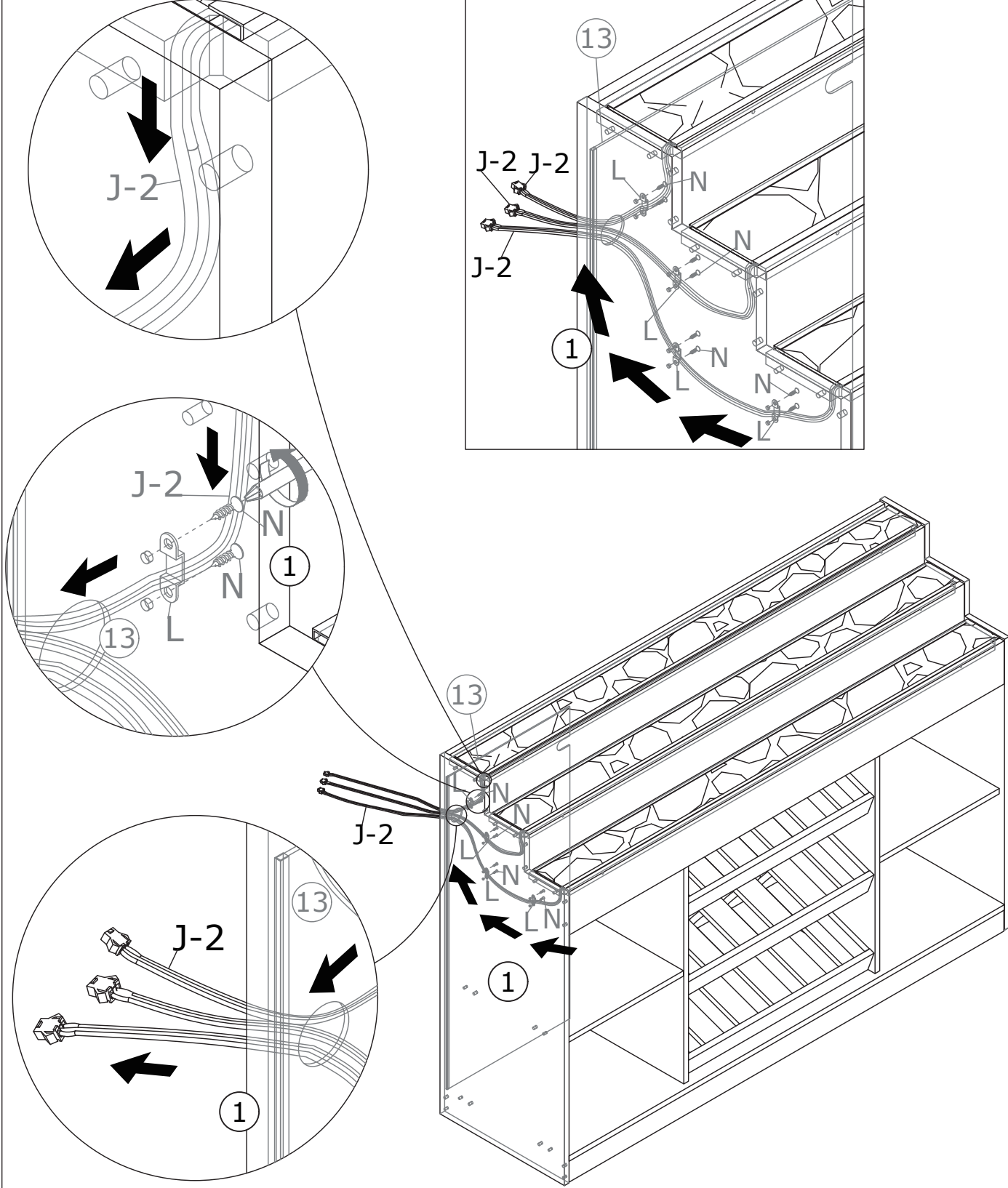

36

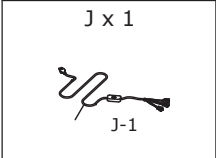

# Option A

Connect (J-1) to (J-2) respectively (pay attention to the orientation of the connectors).

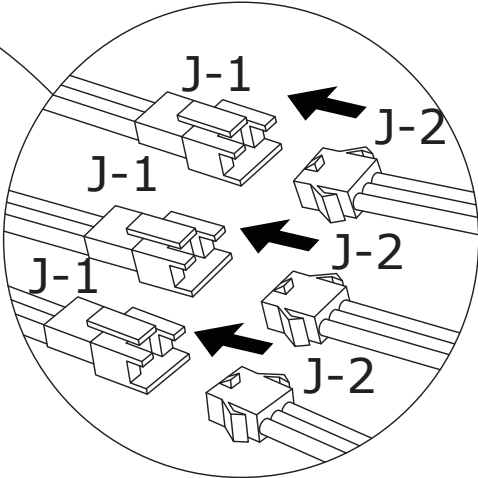
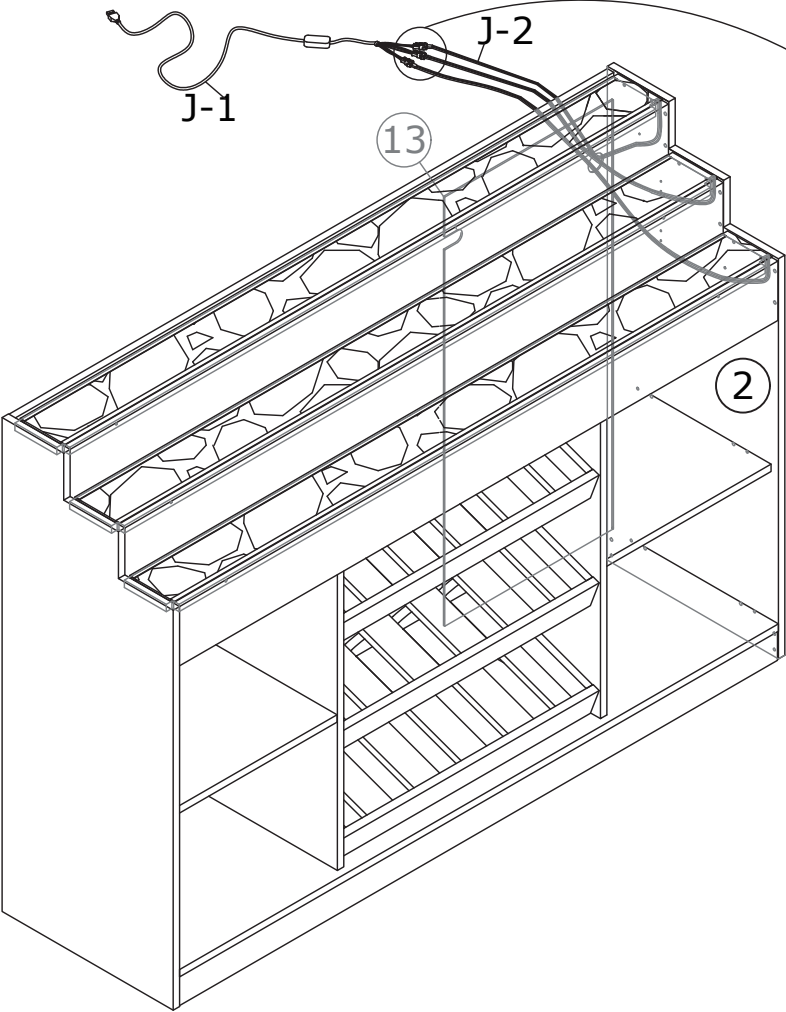

37

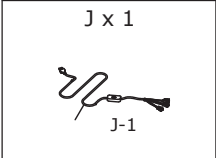

# Option B

Connect (J-1) to (J-2) respectively (pay attention to the orientation of the connectors).

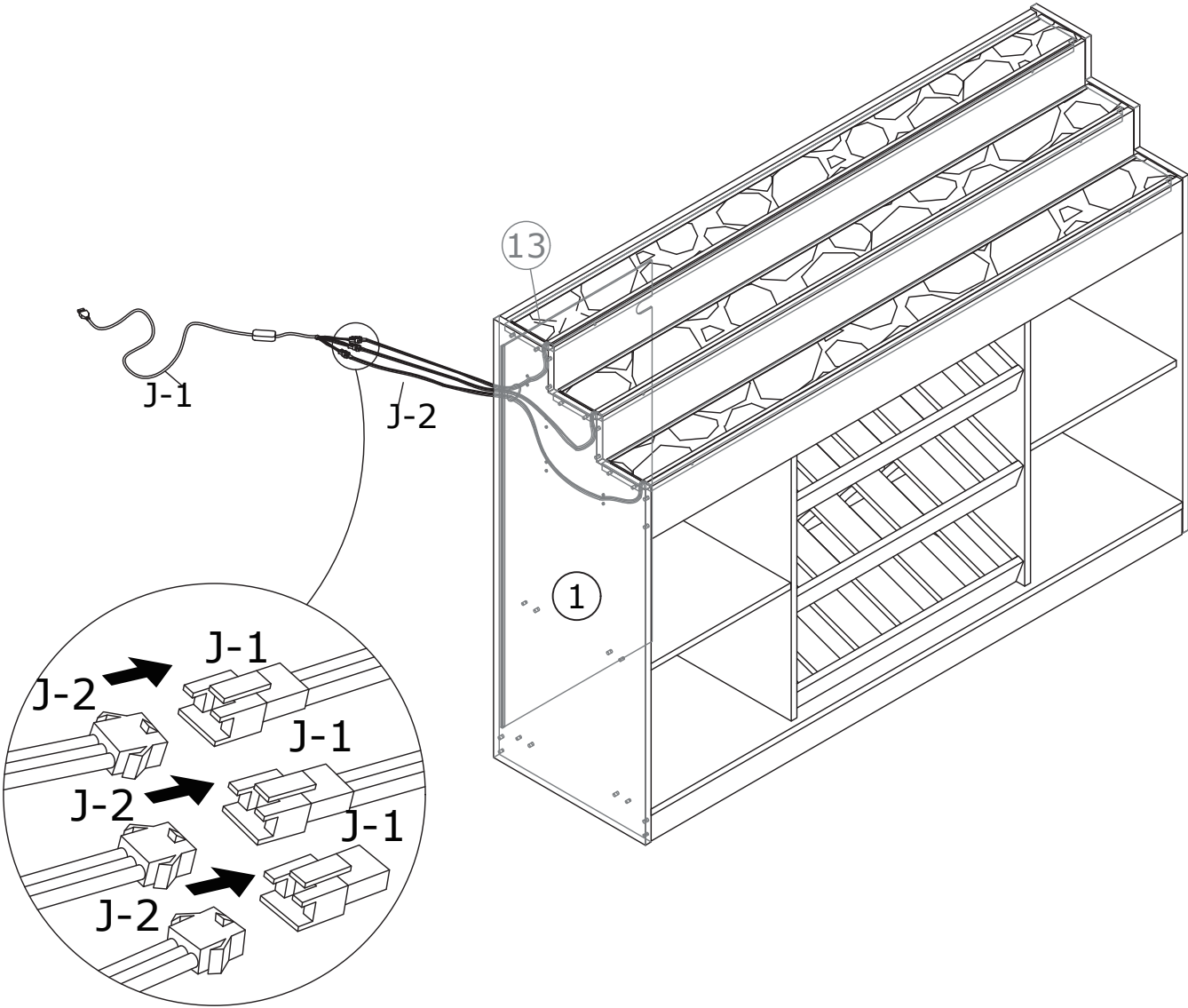

38

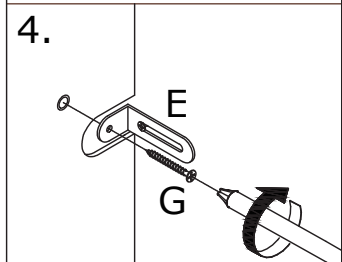
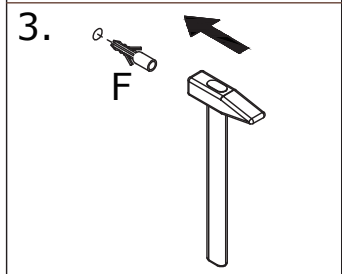
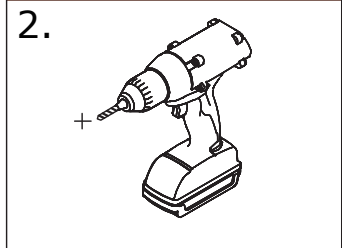
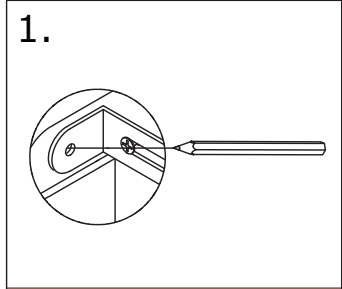
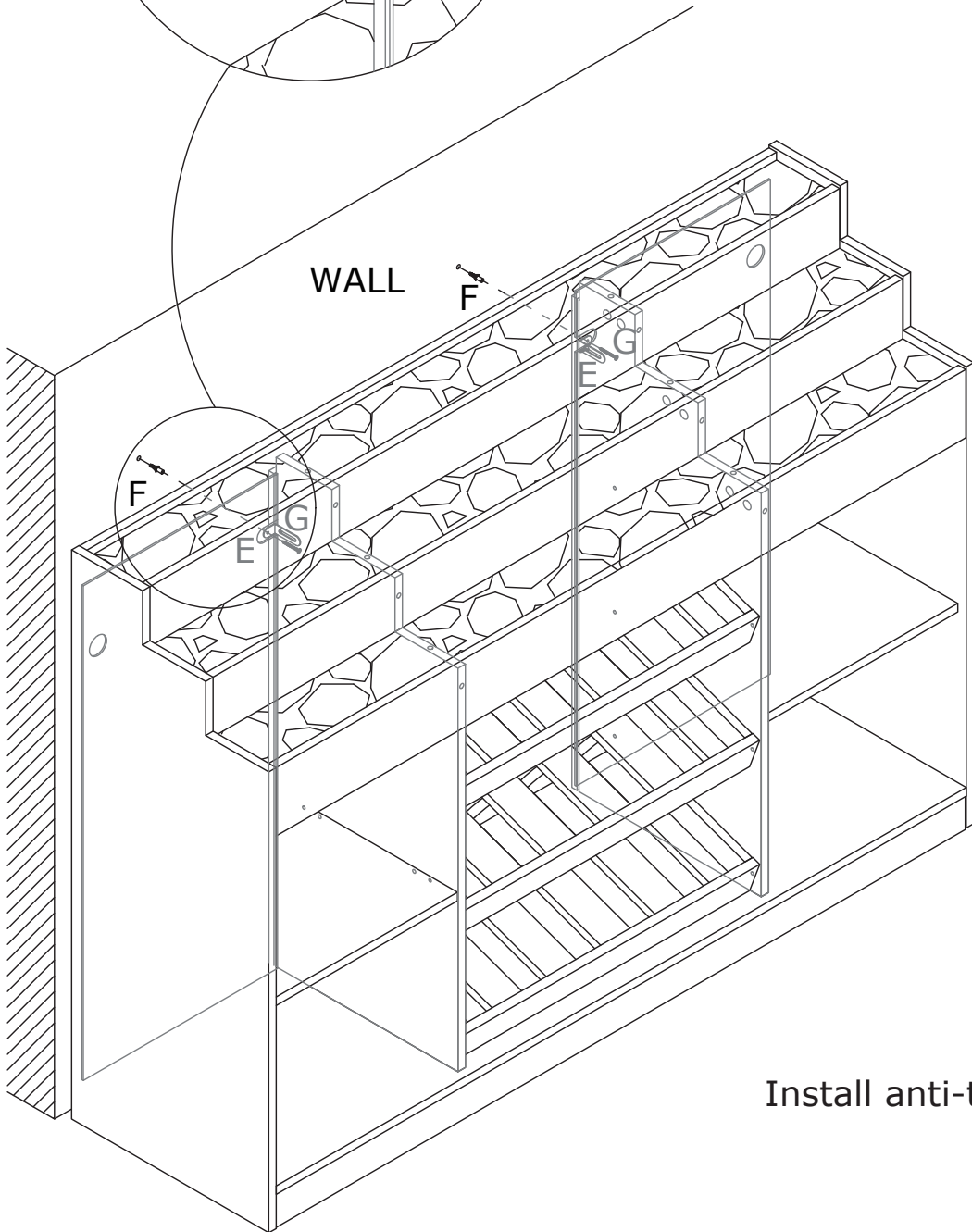
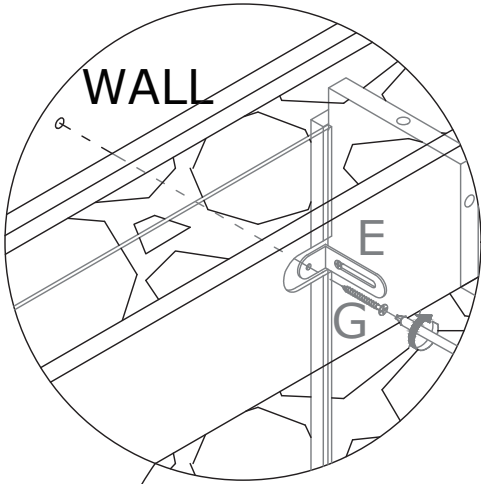
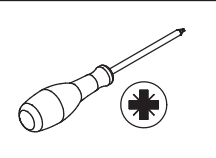
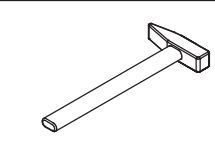
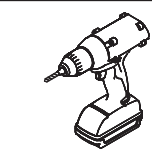
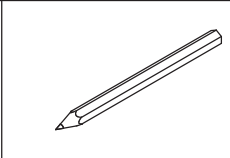
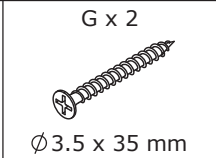
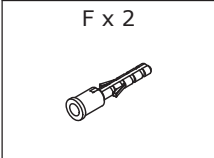

Install anti-tipping as shown.

# WARRANTY

## WARRANTY CLAIMS

- There is a 30-day warranty for broken furniture or any other problems that do not work properly. The warranty will start from the date of purchase which must be verified by proof of purchase.
- Before making a claim, we may be able to answer your query, simply call us. Please leave your purchase order number, along with some details of the problem, if you want a replacement part. We will arrange within 48 hours. If there is out of stock, we will reply with a shipping date.
- The product must be used in accordance with the instructions provided. For health reasons.
- For other reasons, if the furniture needs to be returned, it must be cleaned and dried and operated within 30 days of receipt.

## Type of Warranty Claim

- Failure to follow the furniture instructions will invalidate the warranty. Attention please.
- Does not include damage during installation, but includes damage during transportation.

## Scope of responsibility

- Shall not bear any responsibility for misuse or user damage and / or loss of parts during the installation of furniture.
- After using, the damage and scratches of the furniture are not covered by the warranty.

## The Warranty Relates to All Bought in The Us and Covers The Following Areas

- Sheet parts: 1 month from the date of purchase.
- Electrical parts: 1 month from the date of purchase.

# RETURNS

## CHANGED YOUR MIND AND NEED TO RETURN YOU ITEM?

### PLEASE FOLLOW THE BELOW INSTRUCTIONS:

- If you have purchased and have simply changed your mind, follow the retailer's instructions for returns.

### DEFECTIVE ITEMS

- If your item is defective in any way, i.e. it doesn't work but you can't identify why, in the first instance, please call us.

### DAMAGED ITEMS

- If you receive an order with obvious shipping damage from the retailer, then we suggest the delivery is refused. If the delivery has been accepted and then shipping damage is found, please follow the specific instructions advised by the retailer.  
In all circumstances please save all packaging material and paperwork for the order. Please be aware that if you dispose of packaging material or attempt to return the merchandise without contacting the fulfiller, you jeopardise your chances of making a claim, and you may not receive a credit for the return.

### AFTER-SALES CONTACT



adelahu@fufugaga.com



208-820-0068