

# STATIONARY HYDRAULIC DRUM DUMPER-HDD-36-15-S

APPROX WEIGHT: 640.53 lbs.

DOES NOT INCLUDE WEIGHT OF POWER OR PACKAGING!!!

\*\*\*ANY ADDITIONS, DELETIONS, OR OMISSIONS MUST BE CORRECTED ON THIS DRAWING AS THIS DRAWING WILL BE CONSIDERED ALL INCLUSIVE\*\*\*

ALL GRAPHICS PROVIDED ARE FOR REFERENCE ONLY. IF CERTAIN DIMENSIONS ARE CRITICAL PLEASE VERIFY THOSE DIMENSIONS WITH YOUR SALESPERSON

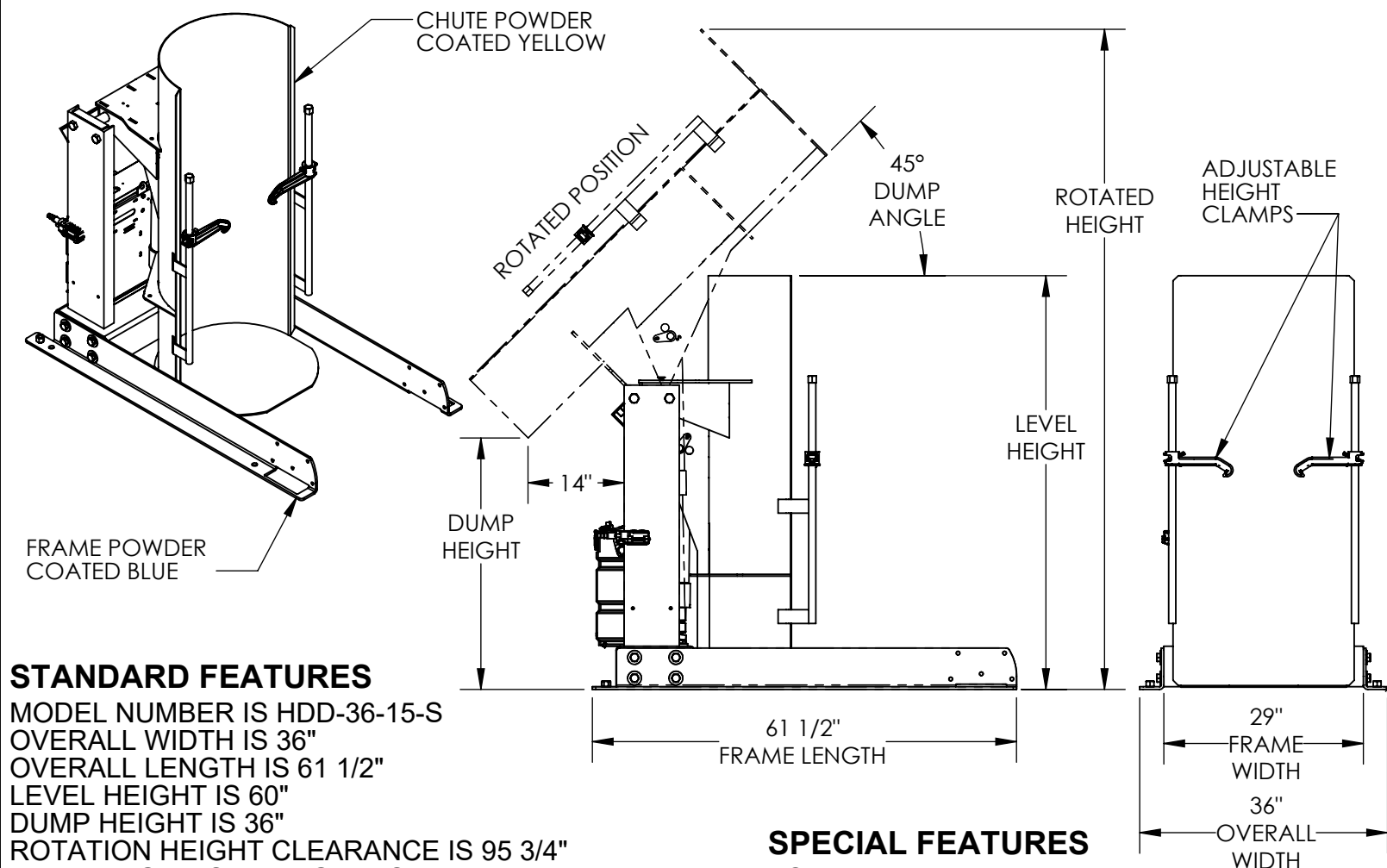

## STANDARD FEATURES

MODEL NUMBER IS HDD-36-15-S

OVERALL WIDTH IS 36"

OVERALL LENGTH IS 61 1/2"

LEVEL HEIGHT IS 60"

DUMP HEIGHT IS 36"

ROTATION HEIGHT CLEARANCE IS 95 3/4"

DUMP ANGLE IS 45 DEGREES

UNITS USE A Ø2 1/2" X 18" CYLINDER

MAX CAPACITY IS 1,500 LBS

ALL STEEL CONSTRUCTION

PENDANT HAND CONTROL WITH 8' CORD

ACCEPTS DRUM SIZE:

Ø16 1/2" TO Ø23 1/2" (ROUND) X 27 1/2" TO 39 1/2" H (TALL)

BASE POWDER COATED BLUE

CHUTE POWDER COATED YELLOW

TOUGH BAKED IN POWDER COATED FINISH

## SPECIAL FEATURES

NONE

## 3,000 P.S.I. HYDRAULIC COMPONENTS RATING

**WARNING: CHECK STATE AND LOCAL CODES !!!**

**UNIT MUST BE SECURED TO**

**FLOOR BEFORE USE**

### PLEASE CIRCLE SPECIFICATIONS:

POWER	<input checked="" type="checkbox"/> AC	<input type="checkbox"/> *DC	<input type="checkbox"/> *AIR/OIL
MOTOR VOLTAGE	<input checked="" type="checkbox"/> 115	<input type="checkbox"/> 208	<input type="checkbox"/> 230
DEDICATED CIRCUIT REQUIRED			
MOTOR PHASE	<input checked="" type="checkbox"/> SINGLE	<input type="checkbox"/> THREE	
CONTROL	<input checked="" type="checkbox"/> HAND	<input type="checkbox"/> * FOOT	
~ ALL BATTERY CHARGERS ARE 115V AC ~			
* BATTERY CHRG.	<input type="checkbox"/> REMOTE	<input type="checkbox"/> ON-BOARD	
* CHRG. INDICATOR	<input type="checkbox"/> YES	<input type="checkbox"/> NO	

\* AVAILABLE AT ADDITIONAL COST

FOR INTERNAL USE ONLY  
PROJECT SIGN OFF

SALES

ENG.

FAB.

POWER

DIMENSION TOLERANCE  $\pm 1/4"$

APPROVAL

I, THE UNDERSIGNED, AGREE THAT THE PRODUCT AS REPRESENTED SATISFIES DESIGN AND DIMENSION REQUIREMENTS. I ALSO ACKNOWLEDGE MY DUTY TO CONFIRM PRODUCT AND INSTALLATION COMPLIANCE WITH ALL APPLICABLE FEDERAL, STATE AND LOCAL REGULATIONS AND STANDARDS.

**ANY MODIFIED UNITS ARE NON-RETURNABLE**

[ ] As drawn [ ] As marked

Signed: \_\_\_\_\_ Date: \_\_\_\_\_

Printed Name: \_\_\_\_\_

LEAD TIME WILL START UPON RECEIPT OF SIGNED APPROVAL DRAWING

DISTRIBUTOR'S NAME:

VESTIL MANUFACTURING

DRAWN BY: CRM

DATE: 10/21/2010

REFERENCE: X

SCALE: 1:24

QUOTED LEAD TIME: X

QUOTE # X

P.O.# X

W.O.# X

SALES: X

FILE NAME:

09-007-122-002