

Test Report

No. : CPSA/220997167-CB02606
Job Ref. C&P/2022-09-14-006

Date: 21st September 2022 Page: 2 of 3

Test Results :

1) Lead in paint/similar surface coating material

Method: CPSC Test Method: CPSC-CH-E1003-09.1 'Standard Operating Procedure for Determining Lead (Pb) in Paint and Other Similar Surface Coatings.'

<u>Test Parameter</u>	<u>Unit</u>	<u>Result</u>	<u>Permissible Limit</u>
Lead (Pb)	ppm	N.D.	90
Conclusion	---	PASS	---

Sample Description : As per page 1

Note : 1. % = percentage by weight

2. 1% = 10000ppm (mg/kg)

3. N.D. = Not Detected

4. Method Detection Limit = 0.001 %

5. With reference to Test Method CPSC-CH-E1003-09.1 dated February 25, 2011, the result is calculated using the minimum sample weight

6. For paint and similar surface coatings, 16 CFR § 1303.1 specifies that the maximum allowable *total* lead content is 0.06% based on the total weight of the non-volatile portion of the paint (which is equivalent to 600 ppm). As of August 14, 2009, the maximum allowable total lead content of such items will fall to 0.009% (which is equivalent to 90 ppm).

SIGNED FOR AND ON BEHALF OF
SGS (MALAYSIA) SDN BHD



CHEE TUCK CHOON
SECTION HEAD
IKM No. M/3983/6401/12/14

This document is issued by the Company subject to its General Conditions of Service printed overleaf, available on request or accessible at <https://www.sgs.com/en/terms-and-conditions> and, for electronic format documents, subject to Terms and Conditions for Electronic Documents at <https://www.sgs.com/en/terms-and-conditions/terms-e-document>. Attention is drawn to the limitation of liability, indemnification and jurisdiction issues defined therein. Any holder of this document is advised that information contained hereon reflects the Company's findings at the time of its intervention only and within the limits of Client's instructions, if any. The Company's sole responsibility is to its Client and this document does not exonerate parties to a transaction from exercising all their rights and obligations under the transaction documents. This document cannot be reproduced except in full, without prior written approval of the Company. Any unauthorized alteration, forgery or falsification of the content or appearance of this document is unlawful and offenders may be prosecuted to the fullest extent of the law. Unless otherwise stated the results shown in this test report refer only to the sample(s) tested and such sample(s) are retained for 14 days (for perishable samples) or 30 days only.

Test Report

No. : CPSA/220997167-CB02606
Job Ref. C&P/2022-09-14-006

Date: 21st September 2022 Page: 3 of 3

Test Part Description:

Sample Description : As per page 1

**LYL COATINGS SDN BHD
CB02606**

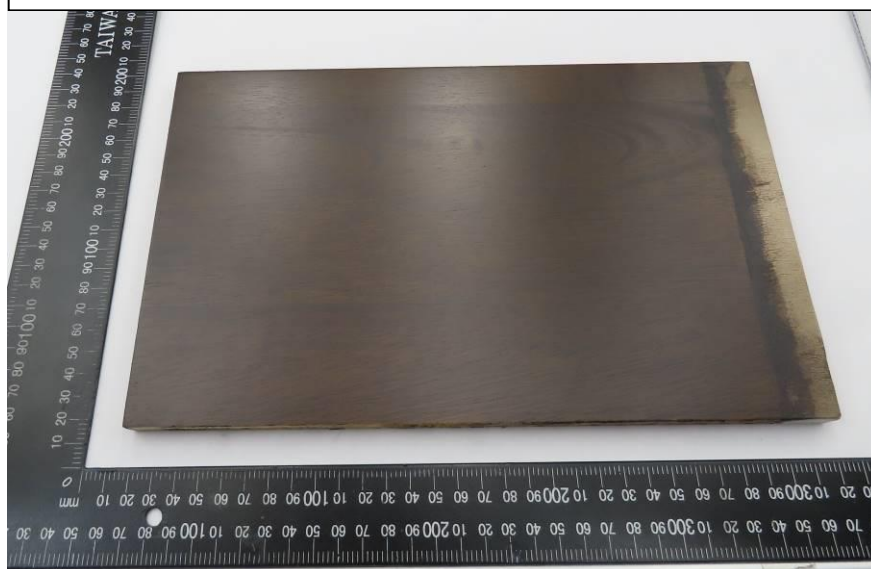

SGS authenticate the photo on original report only

**** End of Report ****

SIGNED FOR AND ON BEHALF OF
SGS (MALAYSIA) SDN BHD

.....
CHEE TUCK CHOON
SECTION HEAD
IKM No. M/3983/6401/12/14

This document is issued by the Company subject to its General Conditions of Service printed overleaf, available on request or accessible at <https://www.sgs.com/en/terms-and-conditions> and, for electronic format documents, subject to Terms and Conditions for Electronic Documents at <https://www.sgs.com/en/terms-and-conditions/terms-e-document>. Attention is drawn to the limitation of liability, indemnification and jurisdiction issues defined therein. Any holder of this document is advised that information contained hereon reflects the Company's findings at the time of its intervention only and within the limits of Client's instructions, if any. The Company's sole responsibility is to its Client and this document does not exonerate parties to a transaction from exercising all their rights and obligations under the transaction documents. This document cannot be reproduced except in full, without prior written approval of the Company. Any unauthorized alteration, forgery or falsification of the content or appearance of this document is unlawful and offenders may be prosecuted to the fullest extent of the law. Unless otherwise stated the results shown in this test report refer only to the sample(s) tested and such sample(s) are retained for 14 days (for perishable samples) or 30 days only.