

INSTALLATION

Product Manual

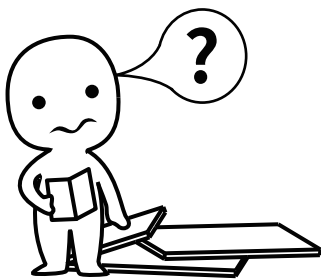

IMPORTANT INFORMATION!

please read the entire manual before starting to assemble and/or using this product follow the manual thoroughly and keep it for further reference.

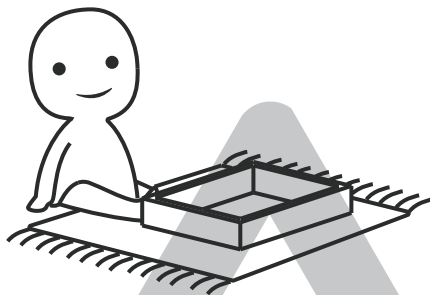
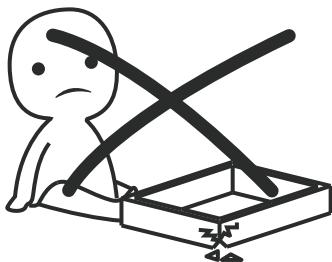

AVOID SCRATCHES!

In order to avoid scratching this furniture should be assembled on a soft layer-could be a rug.

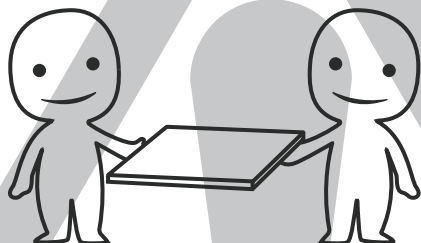

IMPROVE EFFICIENCY !

Try to find a partner to install with you, which can speed up the installation efficiency and shorten the time.

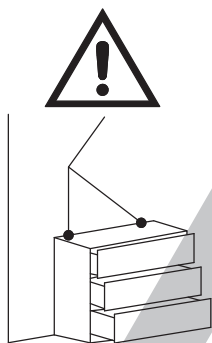

ANTI-TOPPLE WARNING !

Overturned furniture can cause serious or fatal crush injuries. To prevent tipping over, be sure to use the wall attachment, if not included with this product. Please purchase the wall attachment that fit your wall. If unsure, seek professional advice. Please read and follow each step of the instructions carefully.

IMPORTANT !

It is important that any product which is assembled using any kind of screw is re-tightened 2 weeks after assembly, and once every 3 months - in order to assure stability through-out the lifespan of the product.

For regular maintenance and cleaning of the product, for the frame, please use a rag dipped in neutral detergent to fully wipe it, and then dry it with a clean rag. For glass materials, wipe with a rag dampened with water glass cleaner, and then dry with a dry rag.

Do not use an electric screwdriver, and do not use too much force when installing, because the board is easy to break.

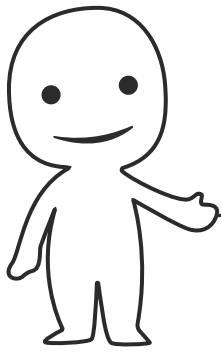

Please prepare the following tools

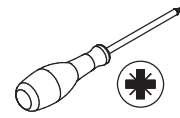
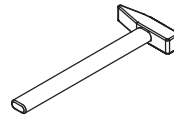
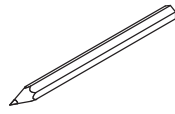

When installing, please carefully confirm whether each screw corresponds to the manual, accessories with similar shapes can be distinguished by size

A x 26



Ø6 x 30 mm

B x 56

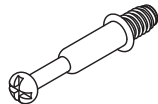

Ø6 x 35 mm

C x 56



Ø15 x 10 mm

D x 60



E x 61



Ø3.5 x 14 mm

F x 32



Ø3.5 x 14 mm

G x 5

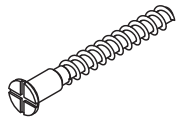

Ø5 x 40 mm

H x 8

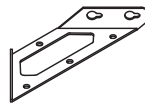

J x 4

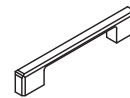

K x 8

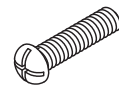

Ø4 x 16 mm

L x 2

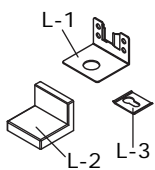

M x 6

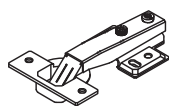

N x 3

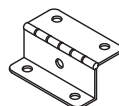

P x 2+2

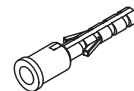

Q x 2+2

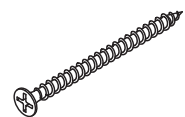

Ø3.5 x 35 mm

R x 1

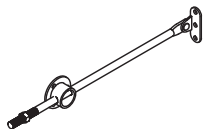

S x 2



Ø6 x 12 mm

T x 1

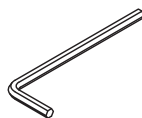

U x 2

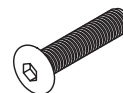

Ø6 x 30 mm

V x 2+2

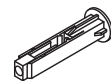

W x 2+2



Ø3.5 x 50 mm

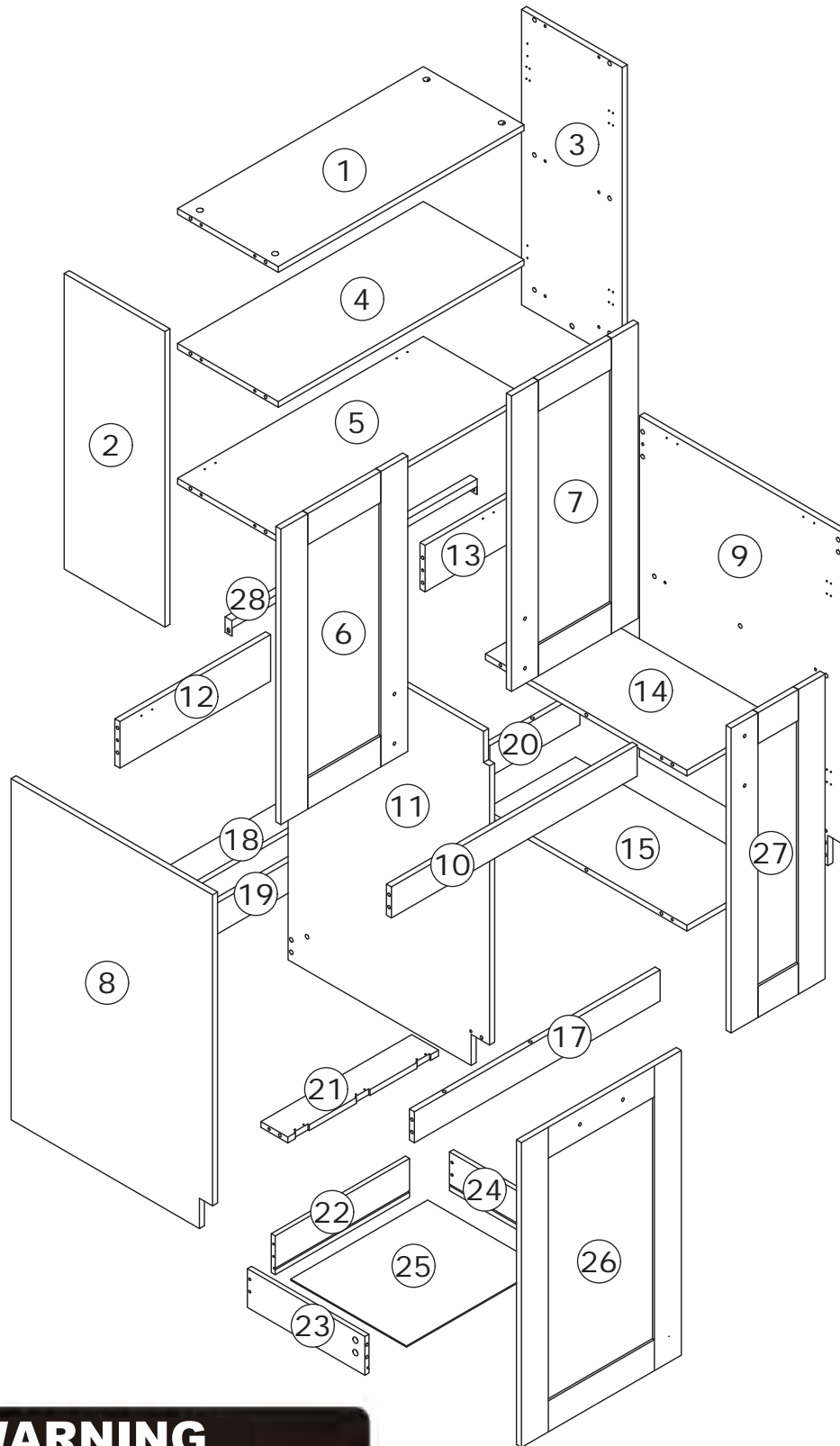

⚠ WARNING



Children have died from furniture tipover. To reduce the risk of furniture tipover:

- ALWAYS install Anti-tip device provided.
- NEVER put a TV on this product.
- NEVER allow children to stand, climb or hang on drawers, doors, or shelves.
- NEVER open more than one drawer at a time.
- Place heaviest items in the lowest drawers.

*This is a permanent label.
Do not remove!*

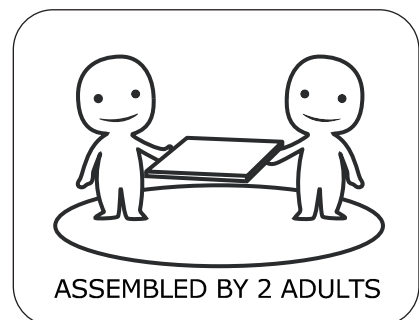

ASSEMBLED BY 2 ADULTS

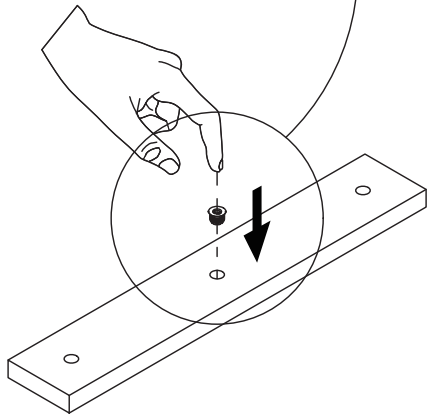
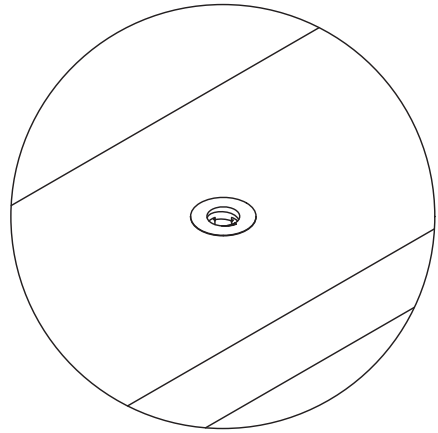
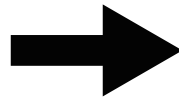
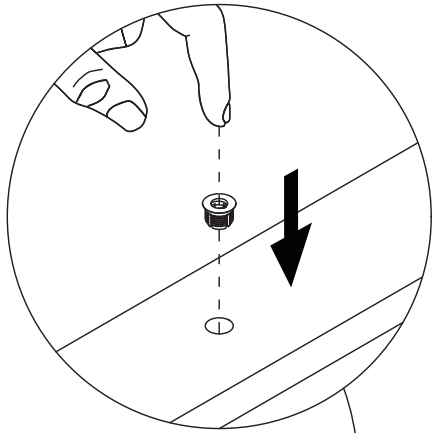

OR

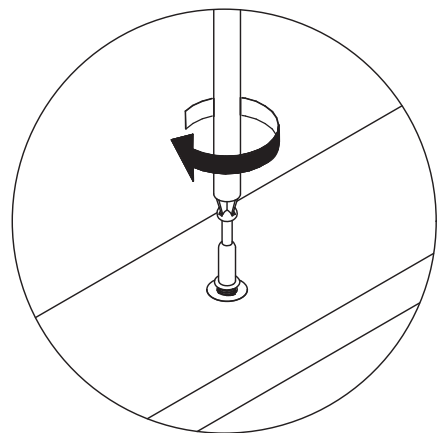
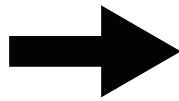
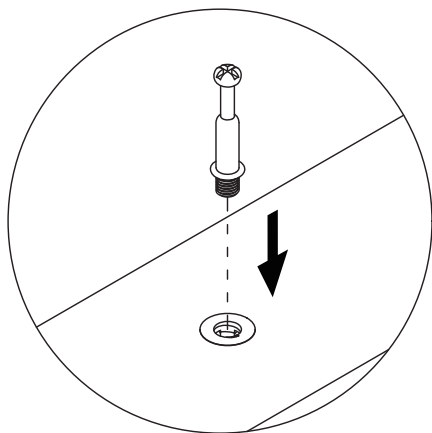
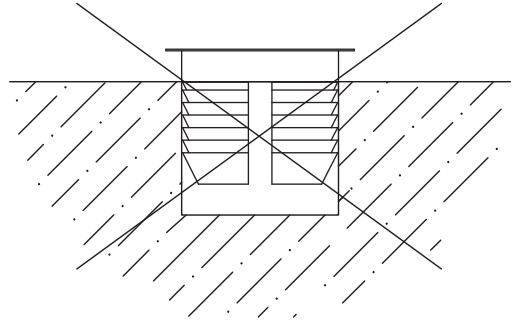
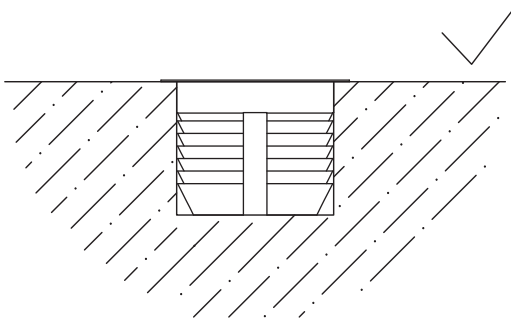
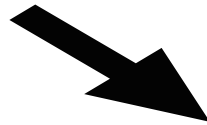

1

D x 14

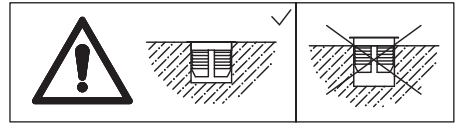

As shown in the figure, install component (D) onto panels 2 and 3.

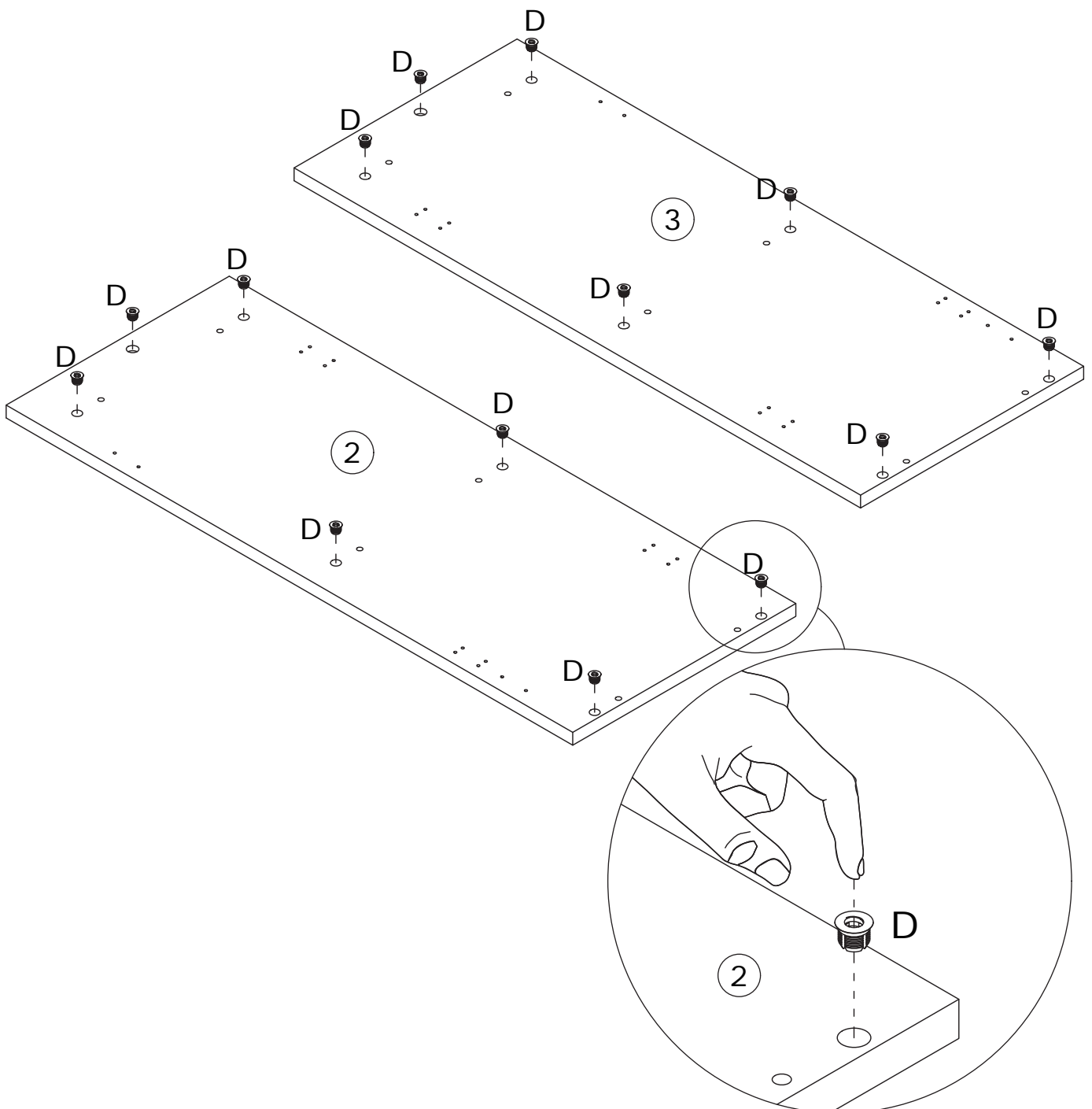

2

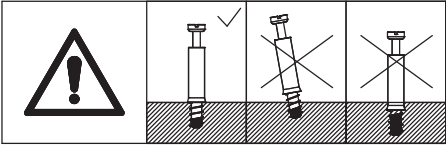
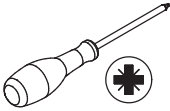

As shown in the figure, screw the self-tapping rod (B) into component (D).

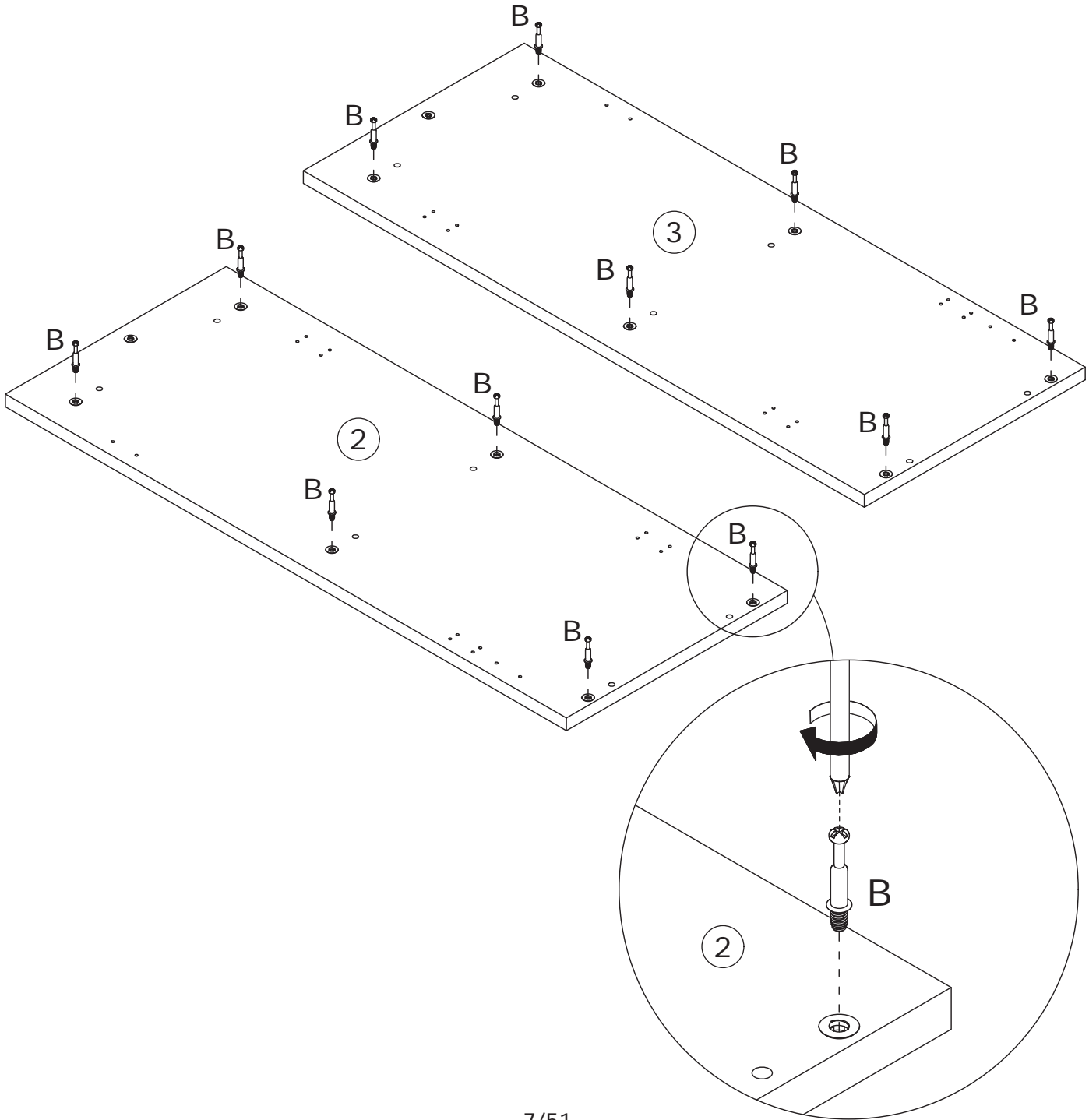

3

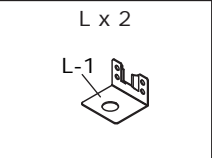
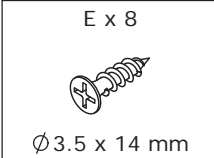

As shown in the figure, use screw (E) to secure component L (L-1) to panels 2 and 3.

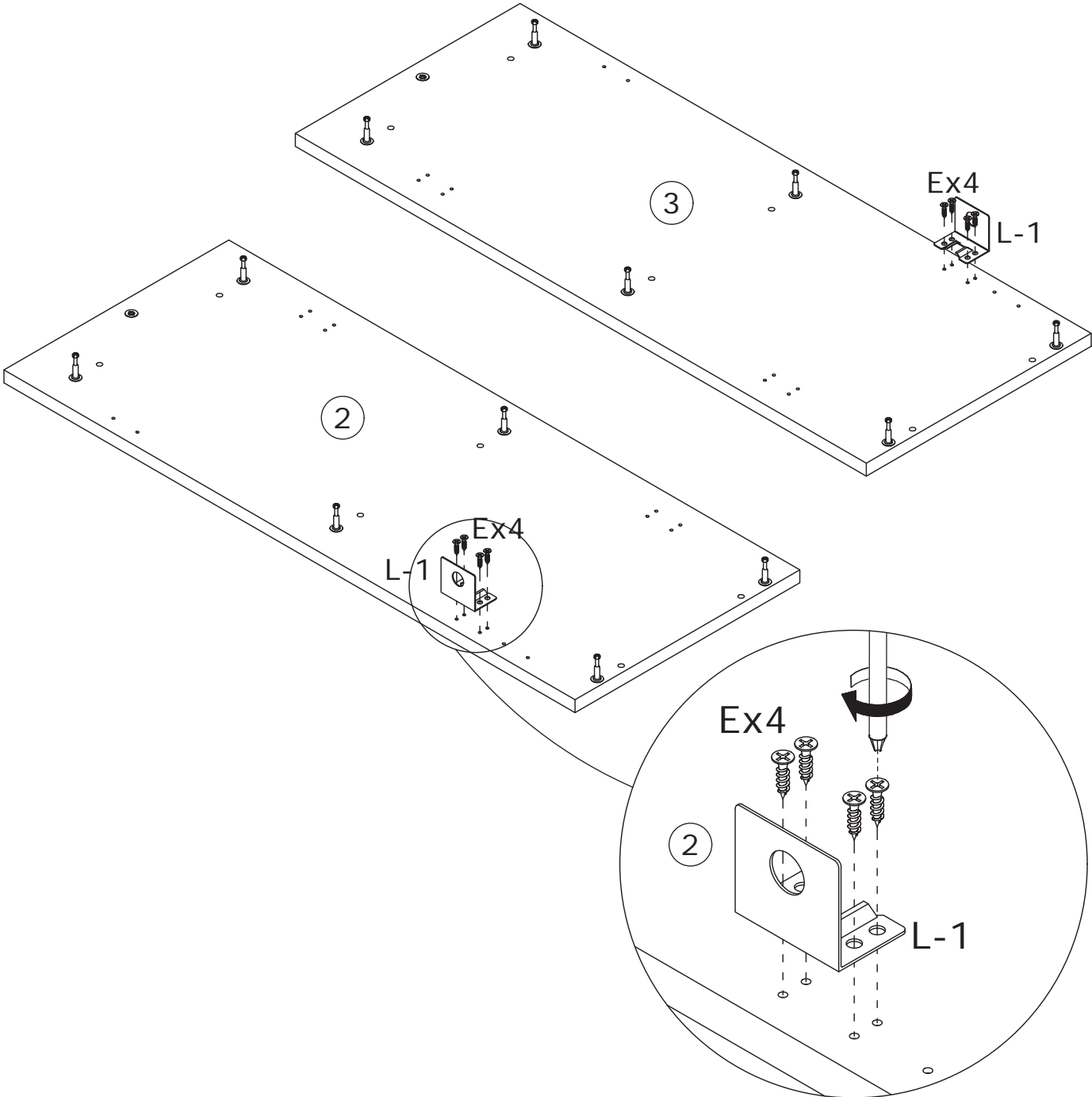

4

D x 2

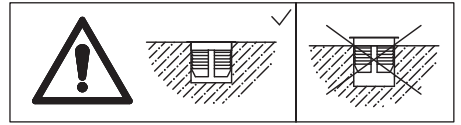

As shown in the figure, install component (D) onto panel 5.

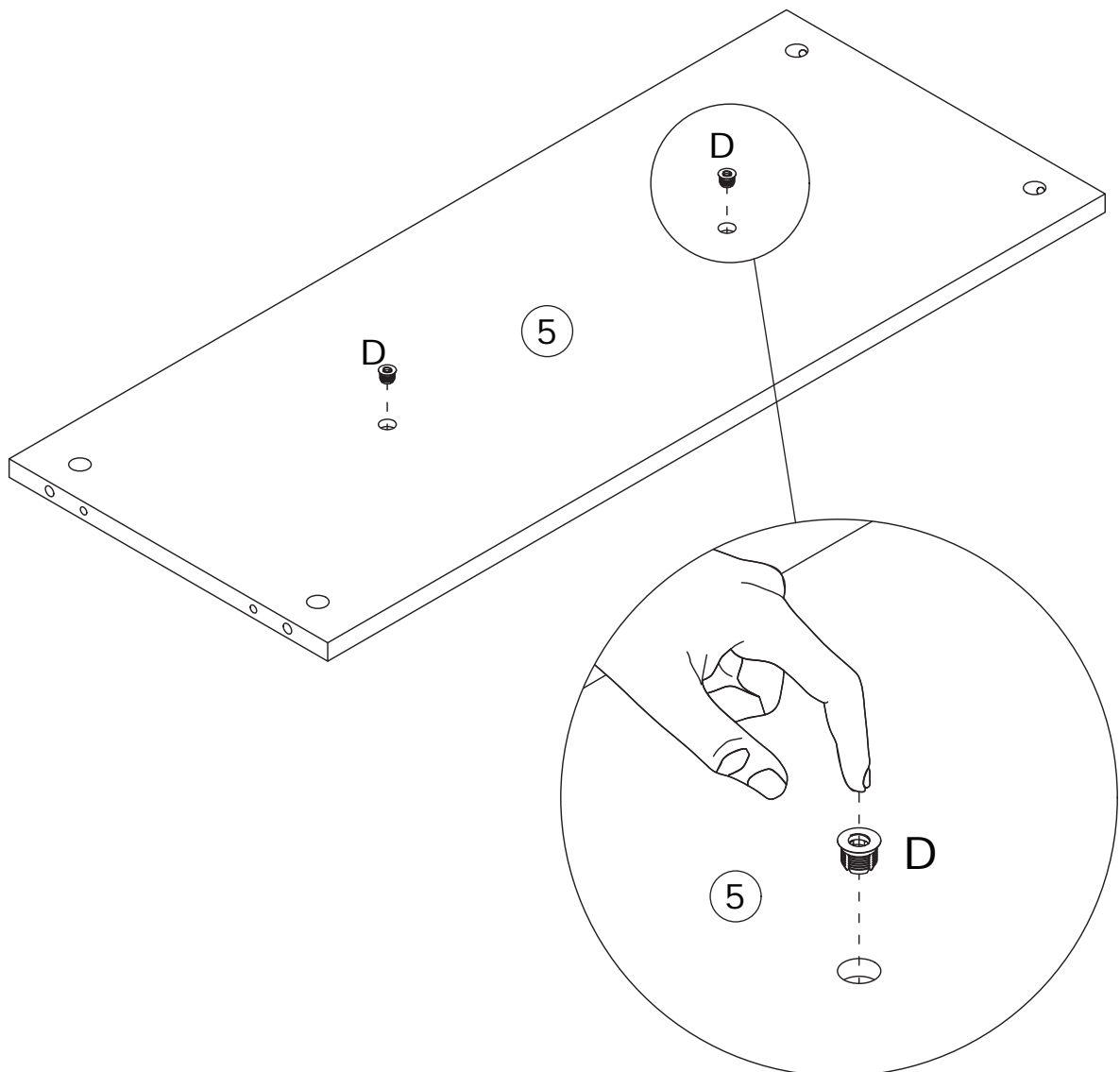

5

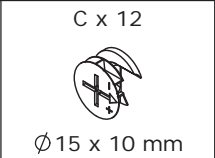
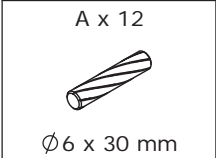

As shown in the figure, use dowel (A) to connect panels 2 and 3 to panels 1, 4, and 5, and tighten with cam lock (C) by rotating clockwise.

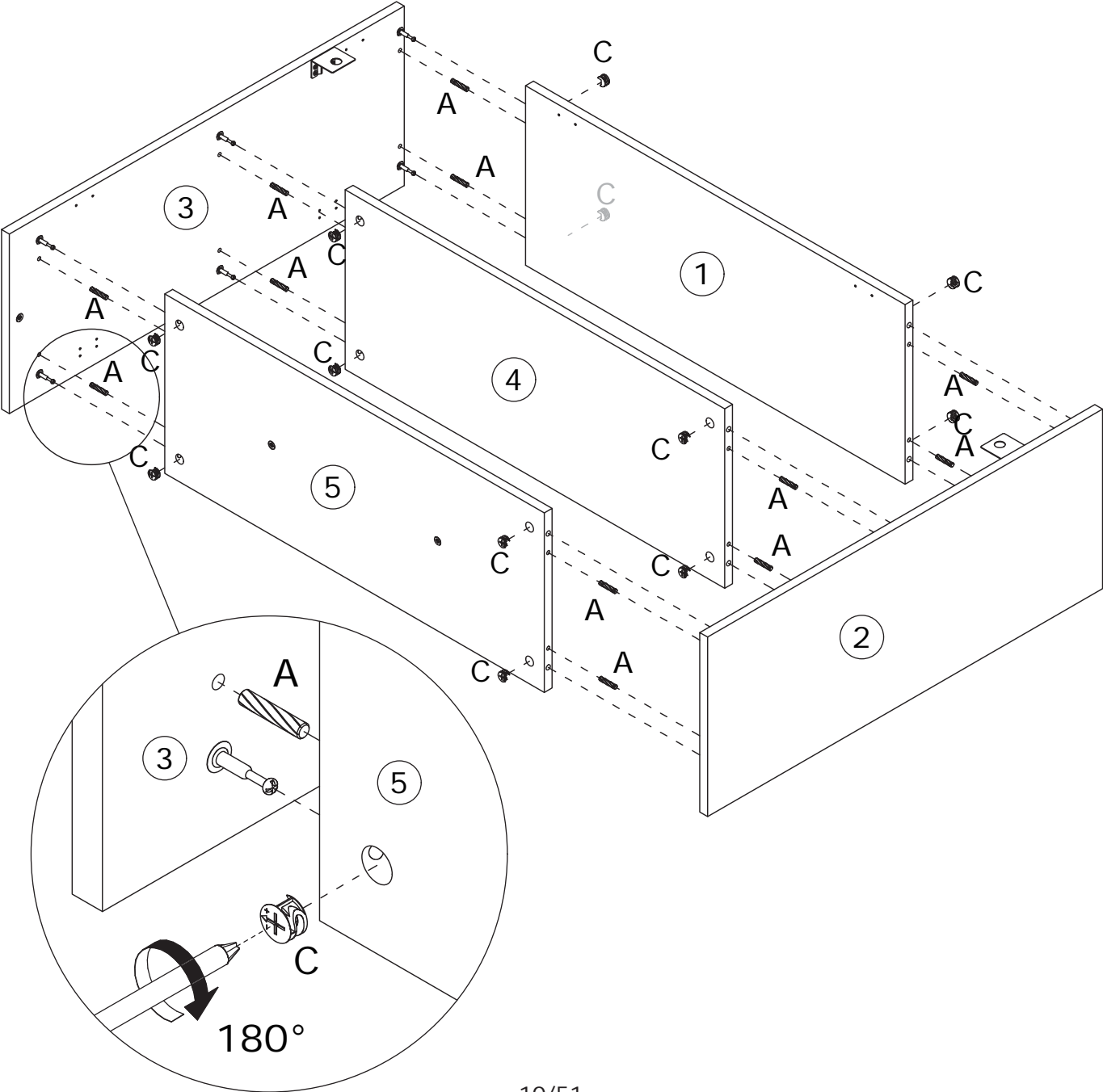
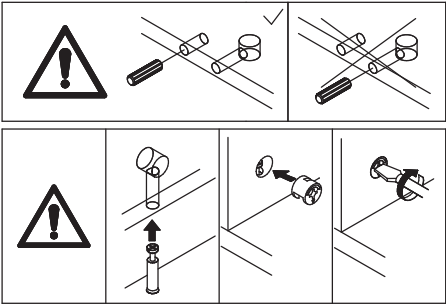

6

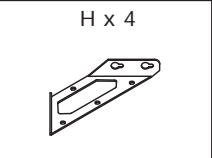
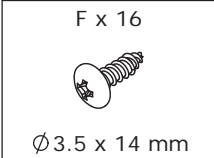

As shown in the figure, use screw (F) to secure component (H) to panels 1, 2, 3, and 5.

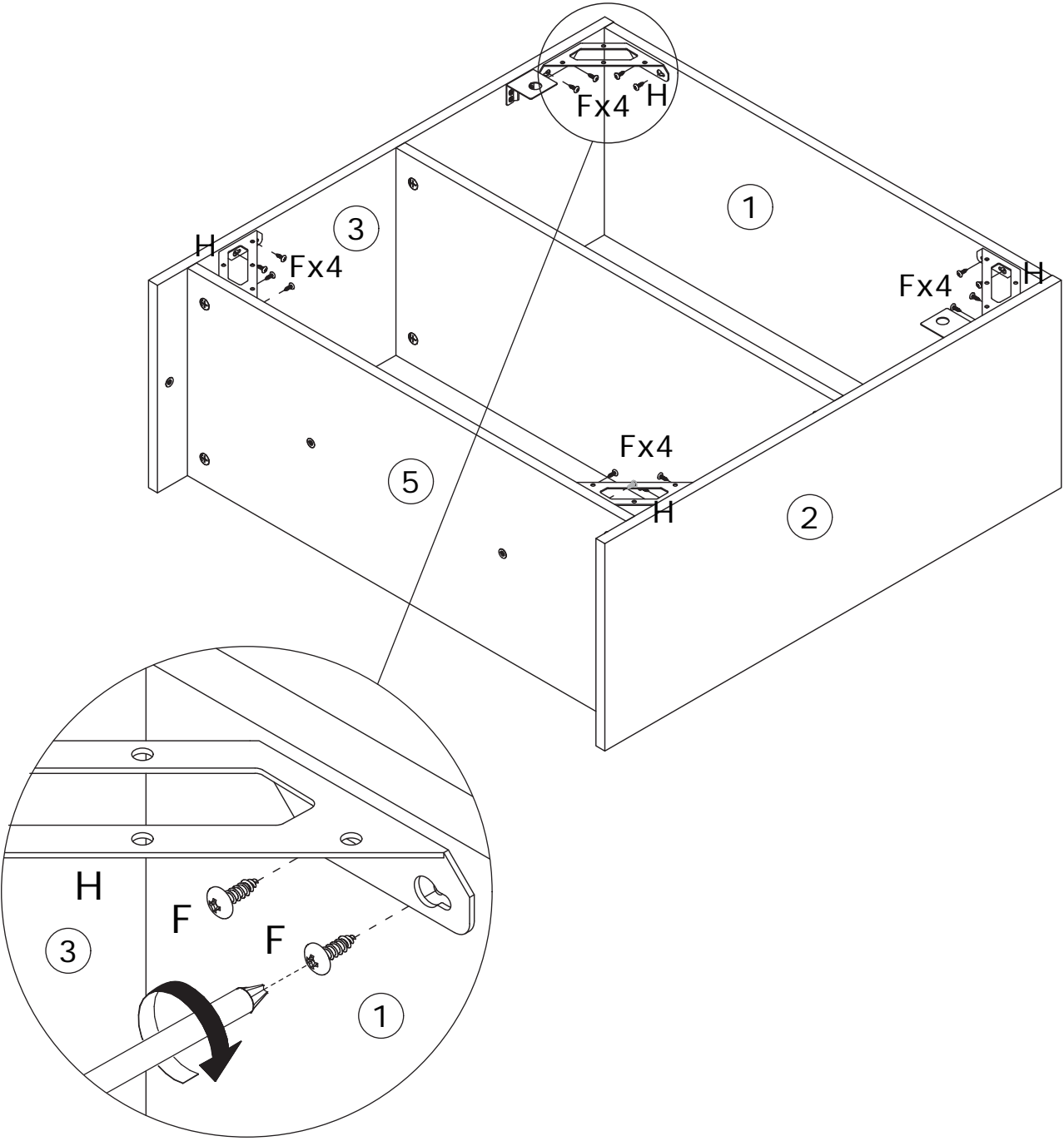

7

T x 1 	U x 2  Ø6 x 30 mm	
--	--	--

As shown in the figure, use screw (U) to secure steel tube 28 to panel 5.

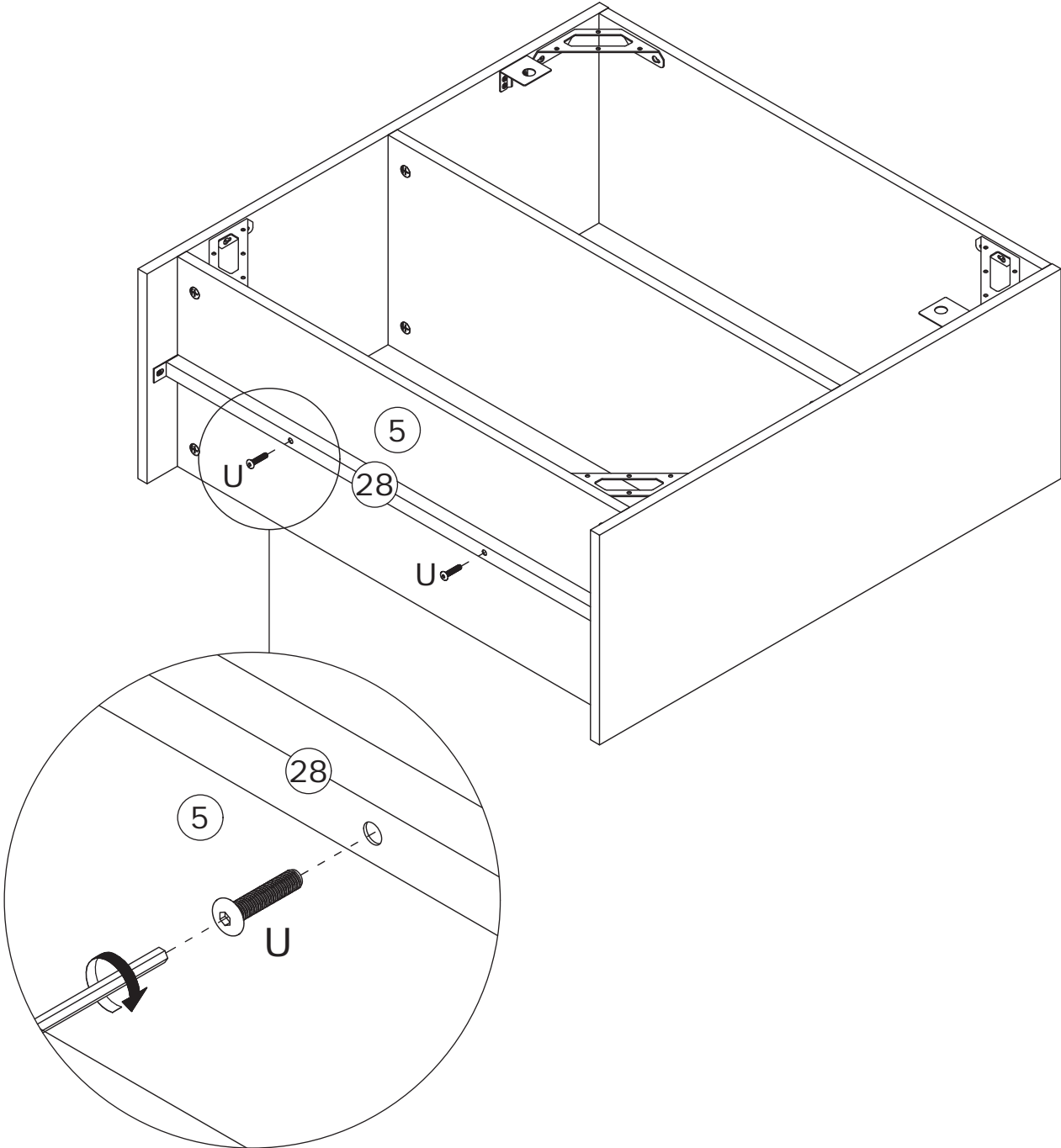

8

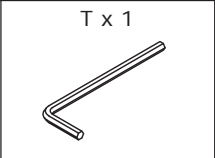

As shown in the figure, use screw (S) to secure tube 28 to panels 2 and 3.

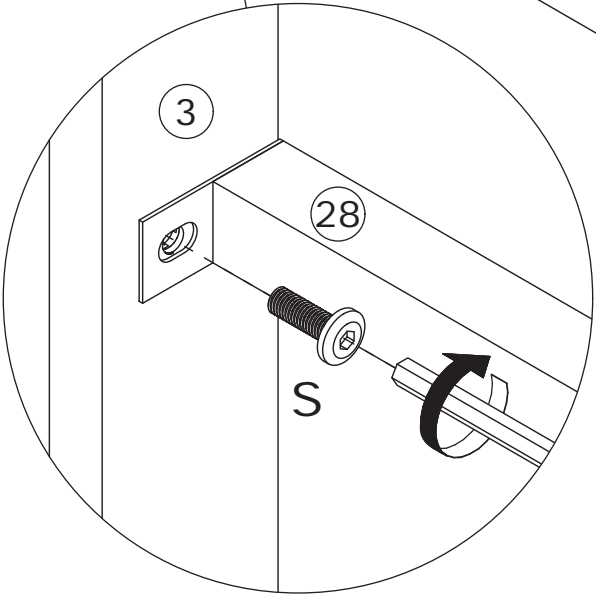
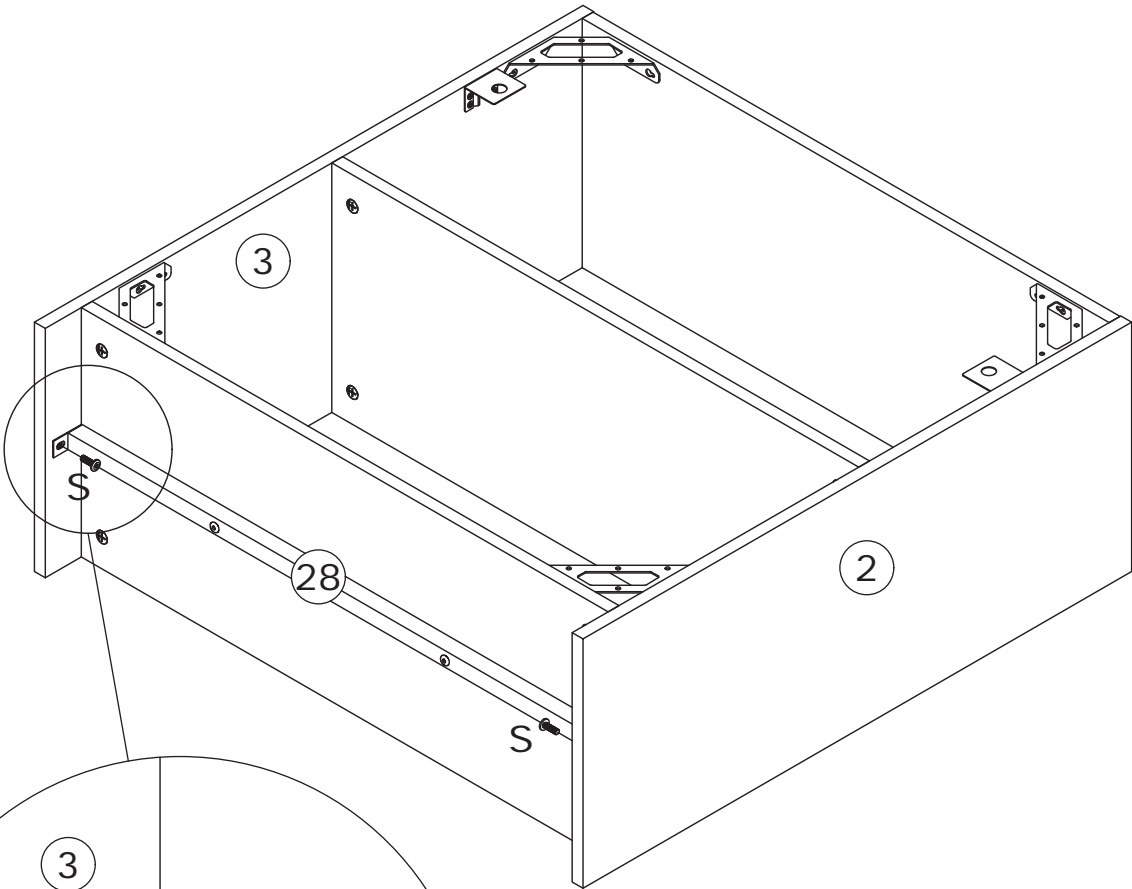

9

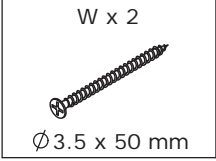
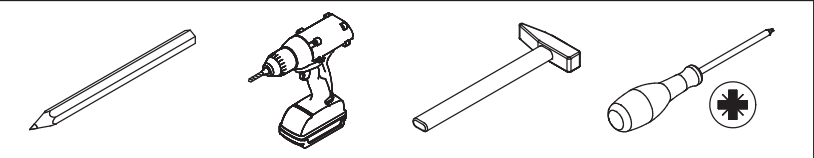
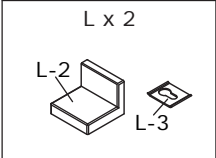

As shown in the figure, install the anti-tip device. Select the accessories according to your wall material.

Option A

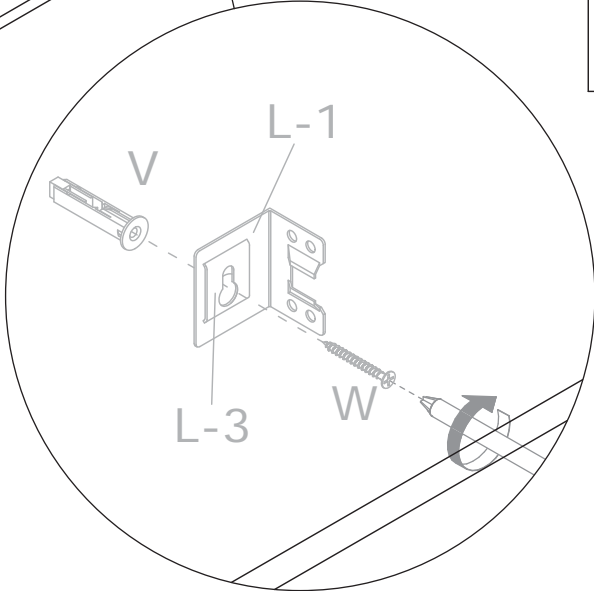
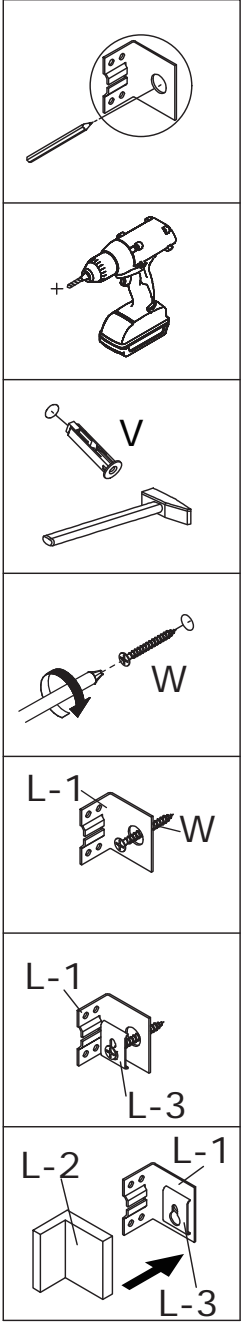
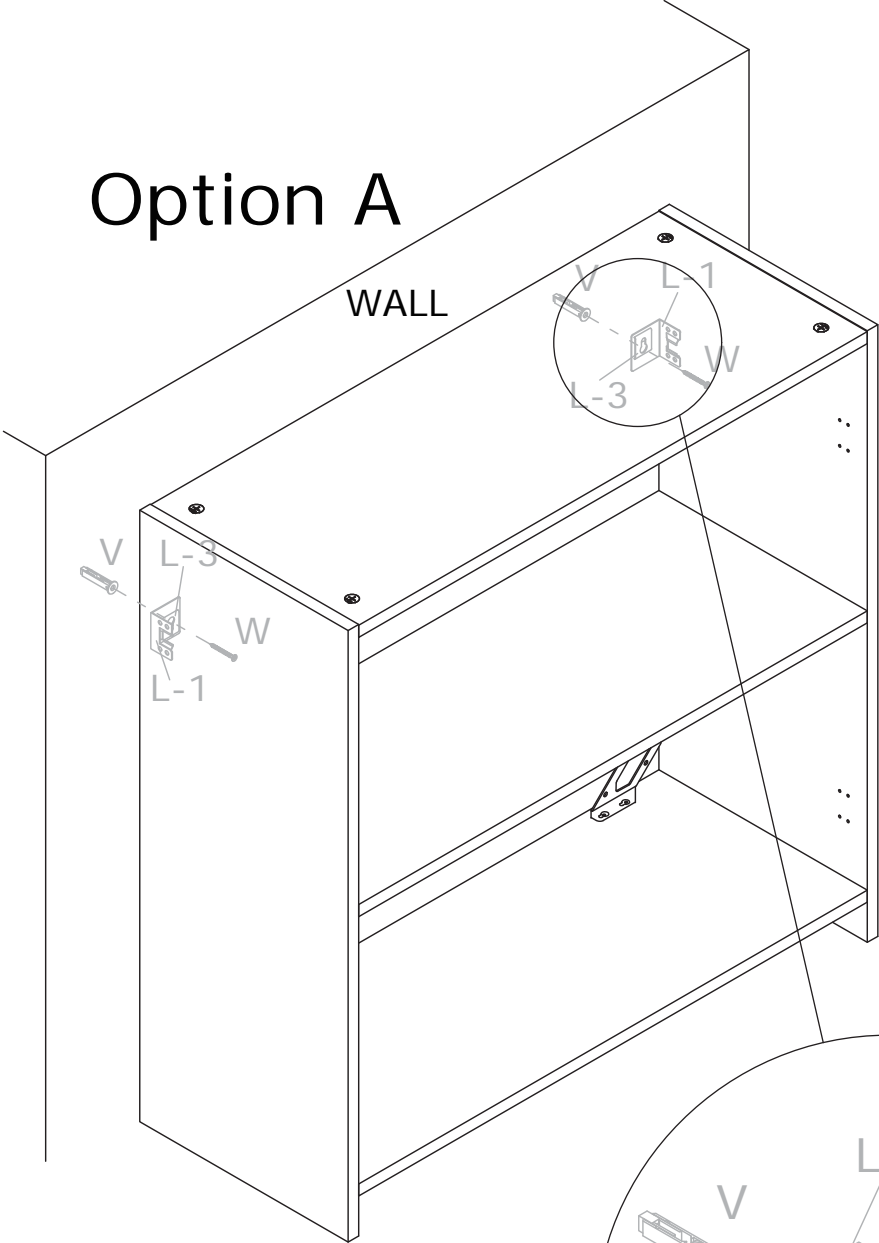

10

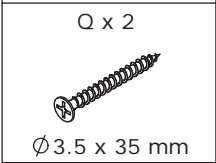
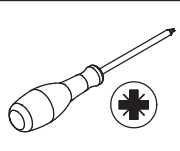
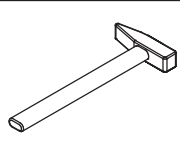
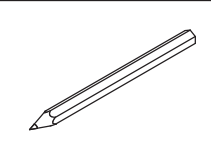
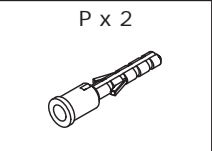
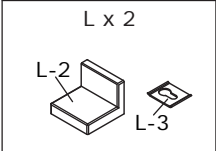

As shown in the figure, install the anti-tip device. Select the accessories according to your wall material.

Option B

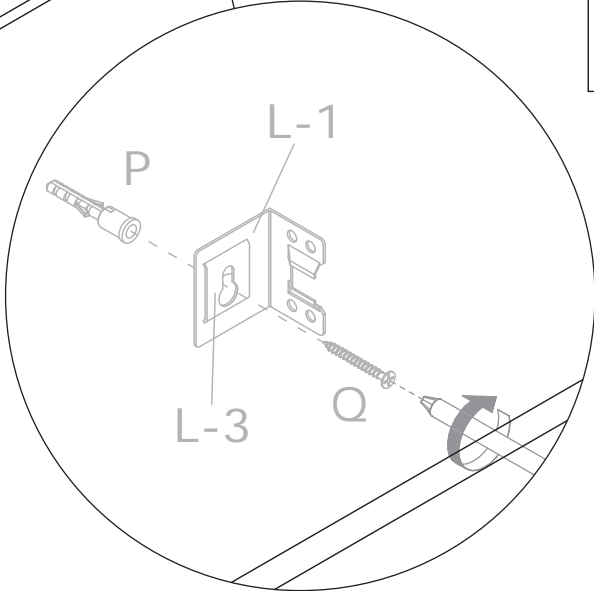
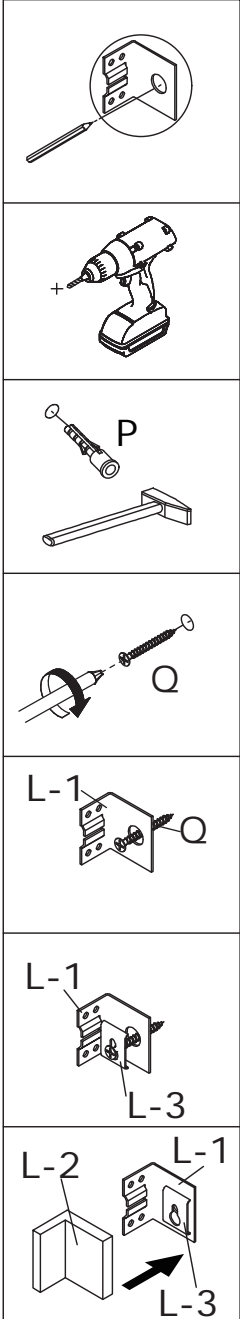
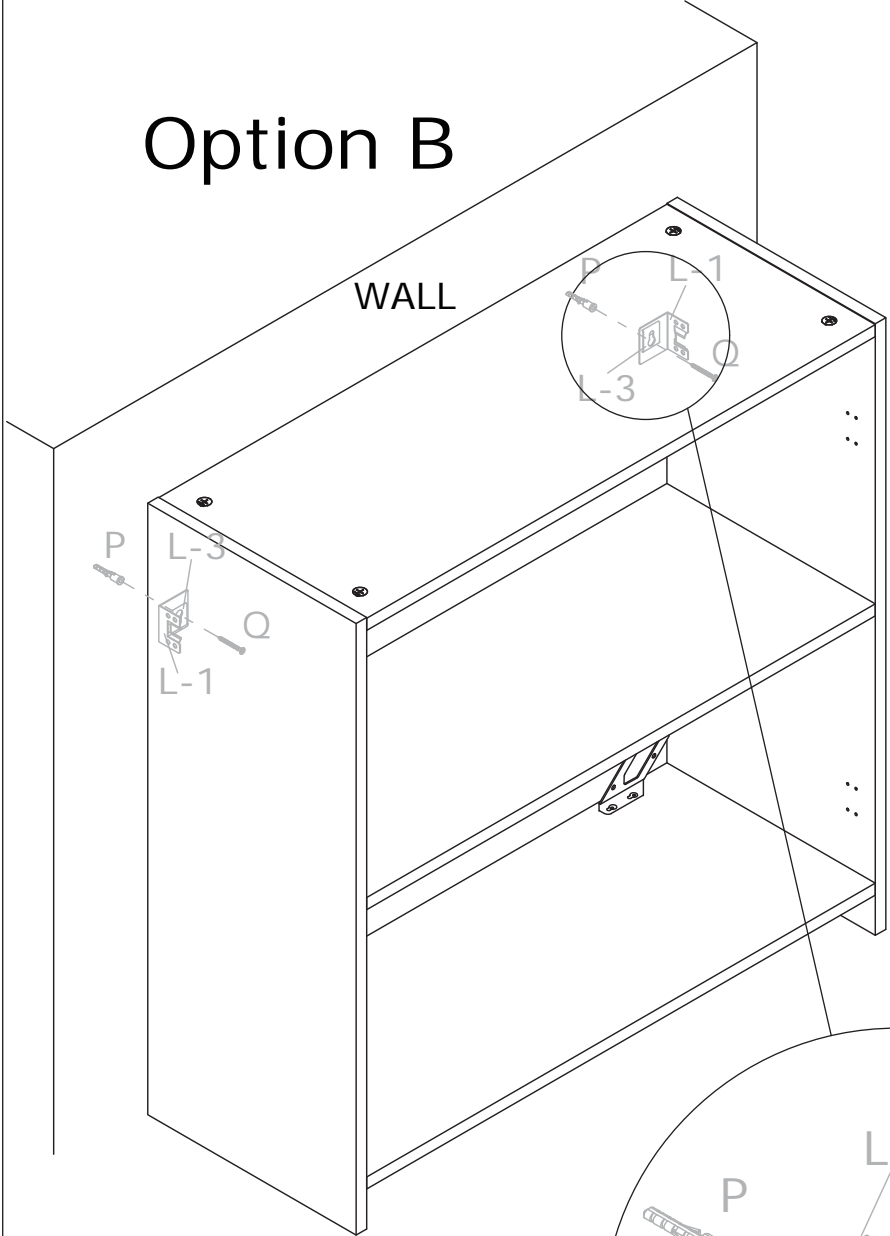

11

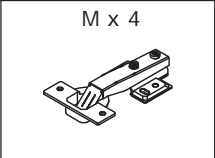
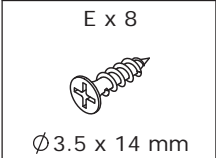

As shown in the figure, use screw (E) to secure hinge (M) to panels 6 and 7.

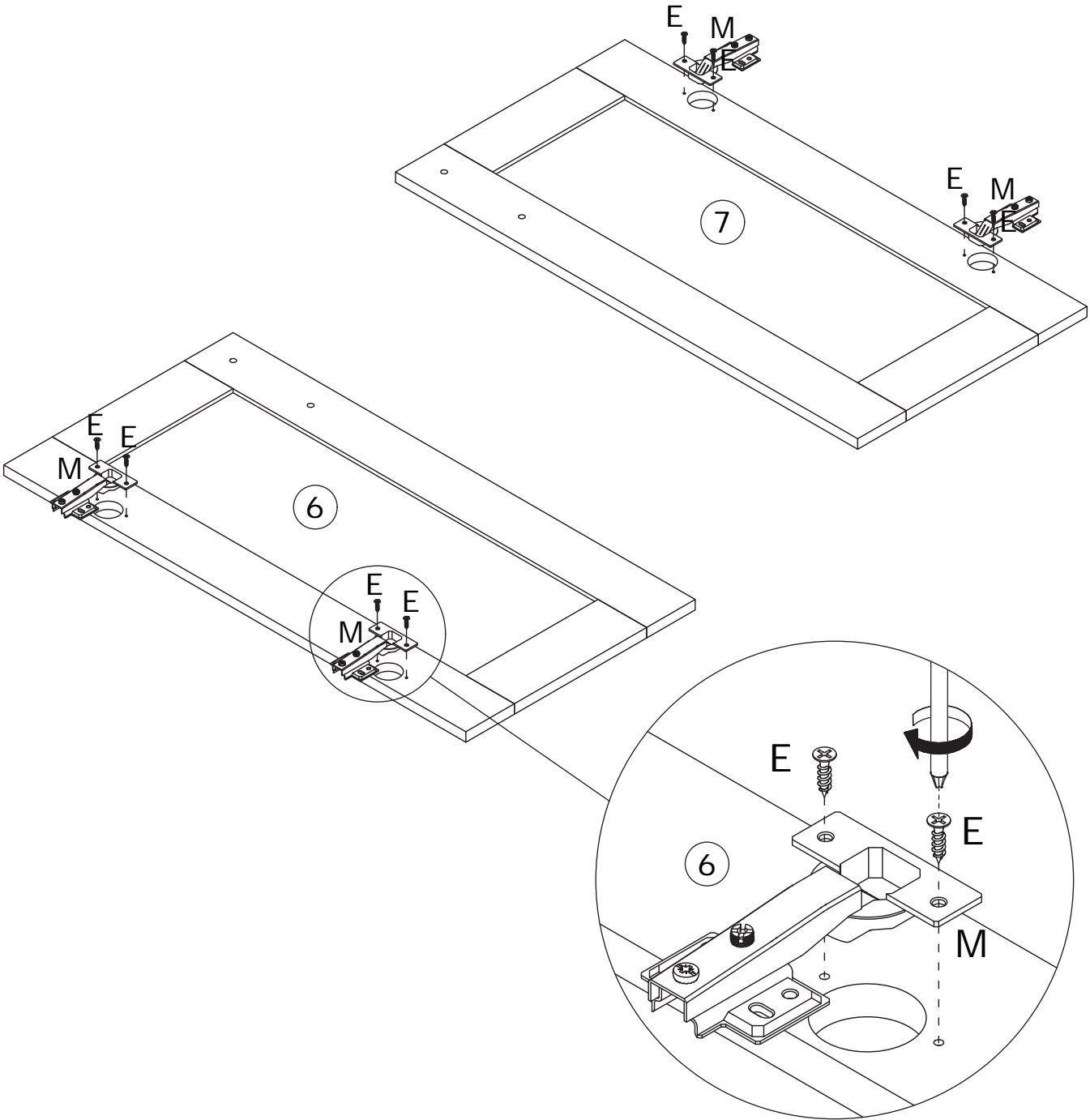

12

E x 16



Ø3.5 x 14 mm

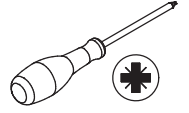

As shown in the figure, use screw (E) to secure assembled hinges (M) to panels 2 and 3.

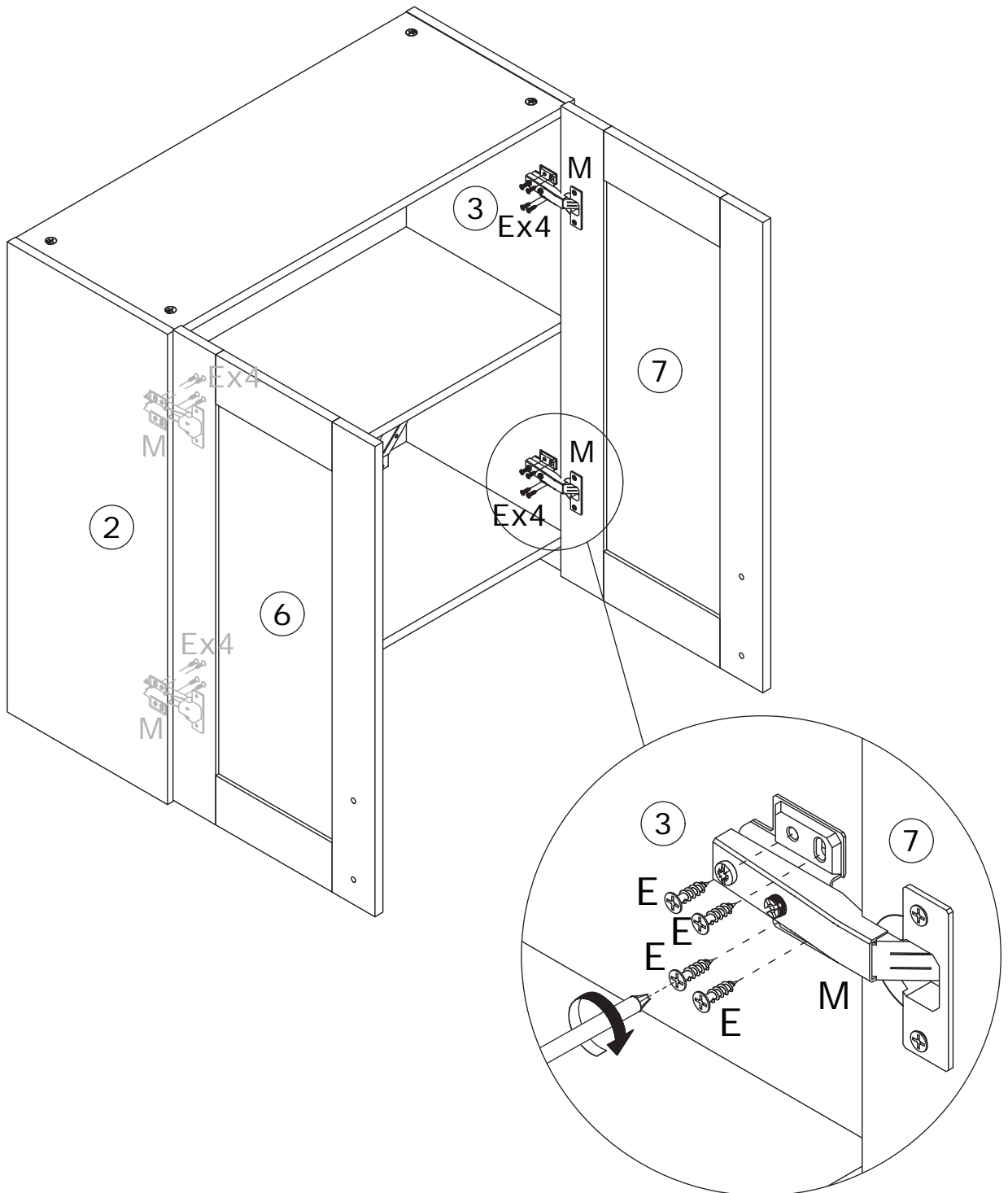

13

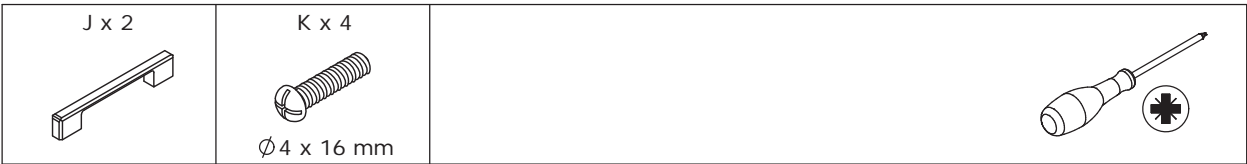

As shown in the figure, use screw (K) to secure handle (J) to panels 6 and 7.

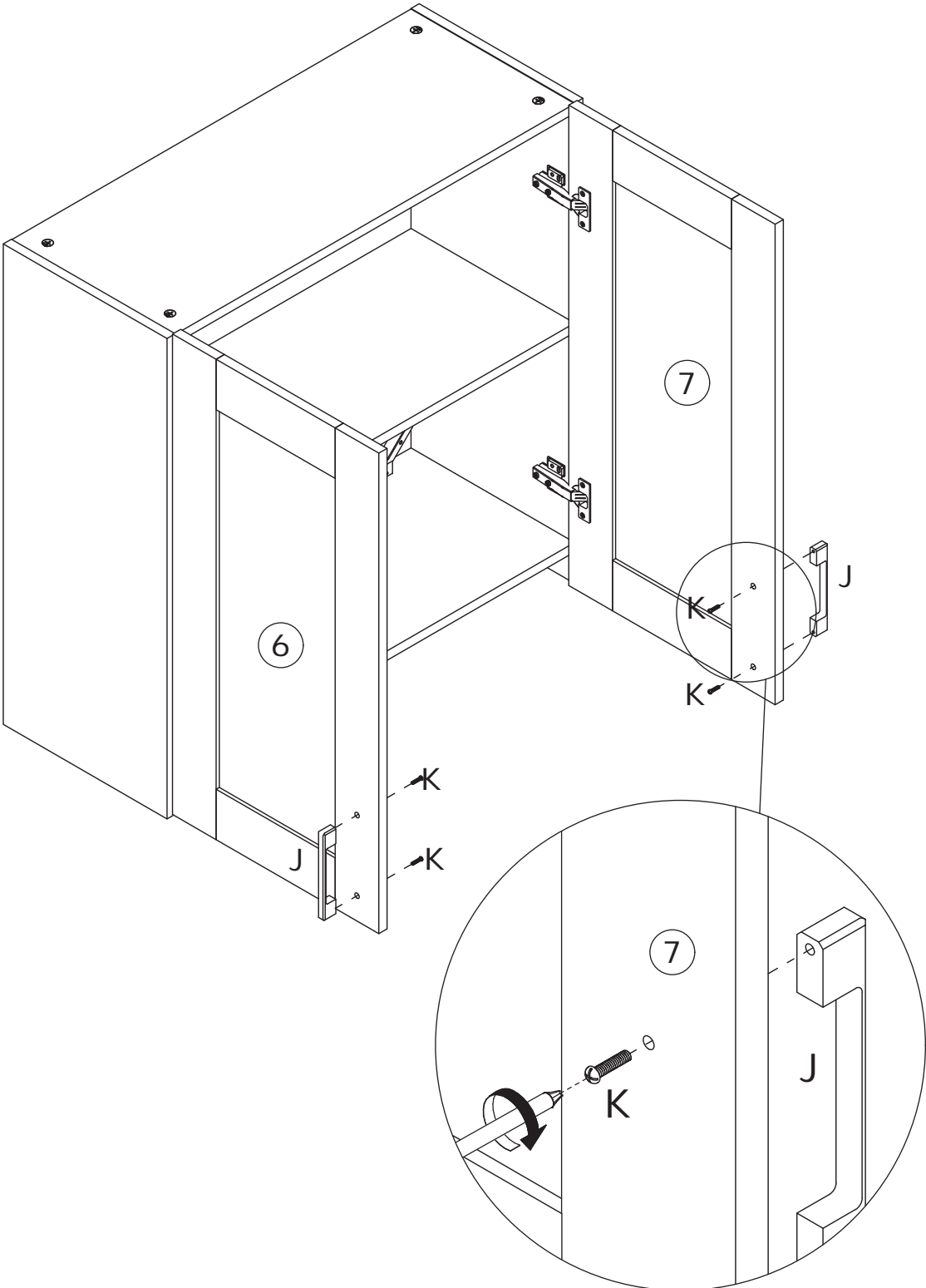

14

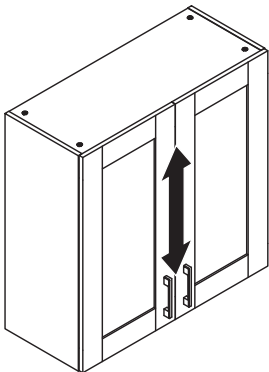
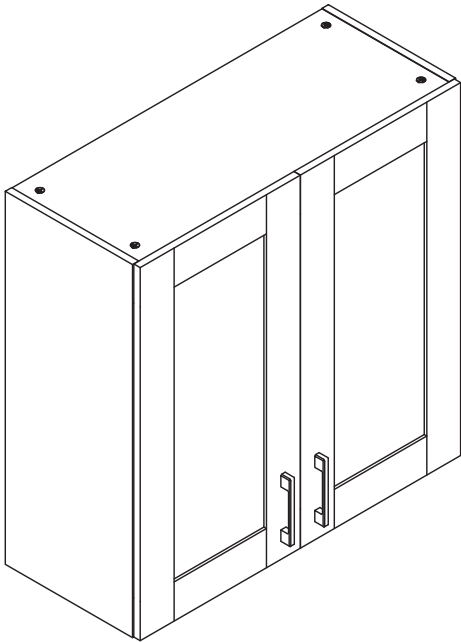

I

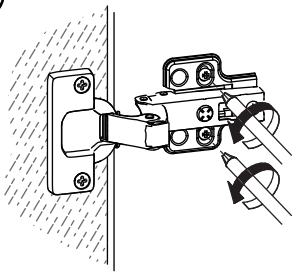

II

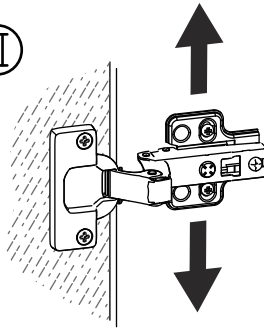

III

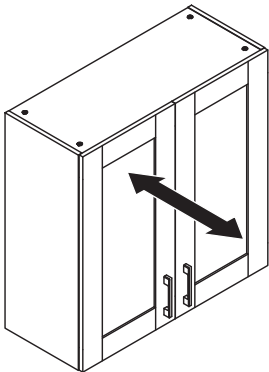
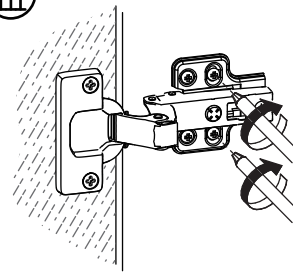

I

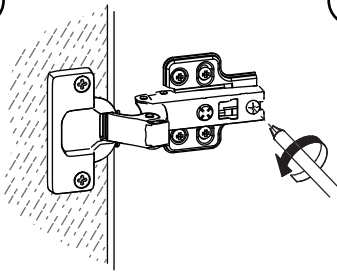

II

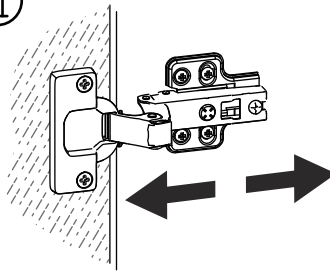

III

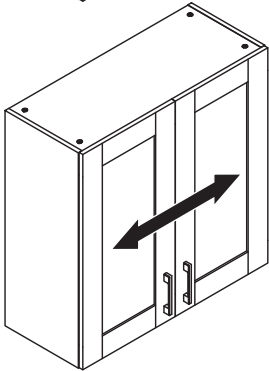
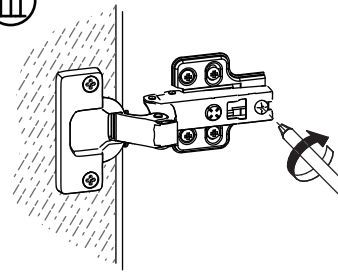

I

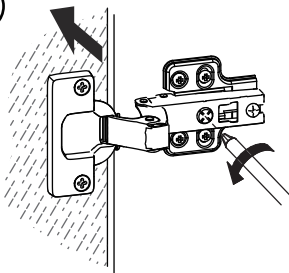

II

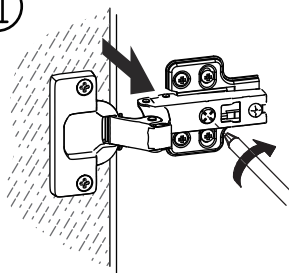

15

D x 14

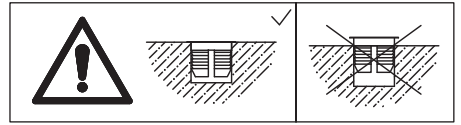

As shown in the figure, install component (D) onto panel 11.

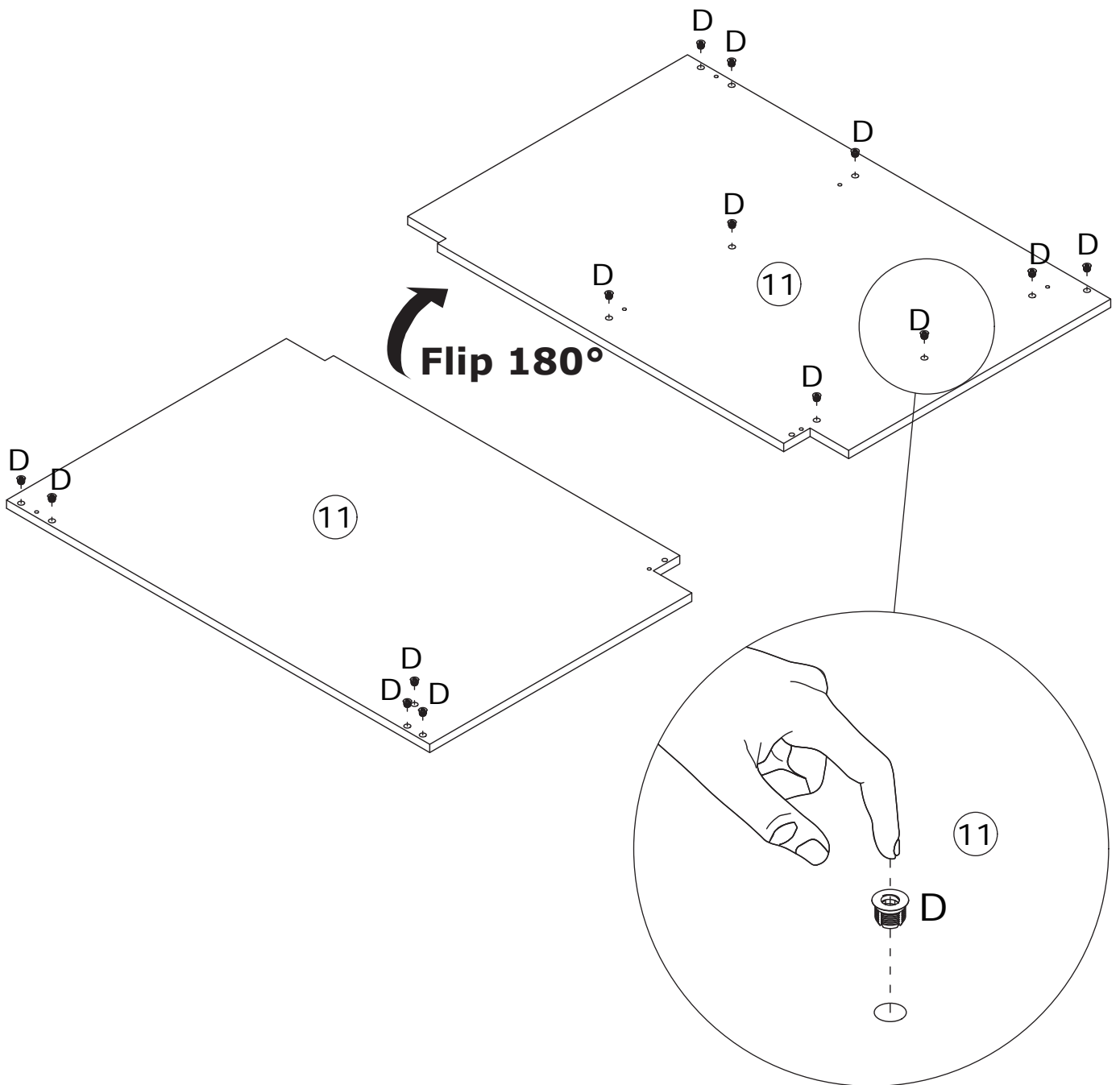

16

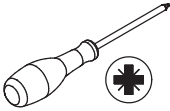
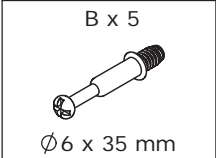

As shown in the figure, screw the self-tapping rod (B) into component (D).

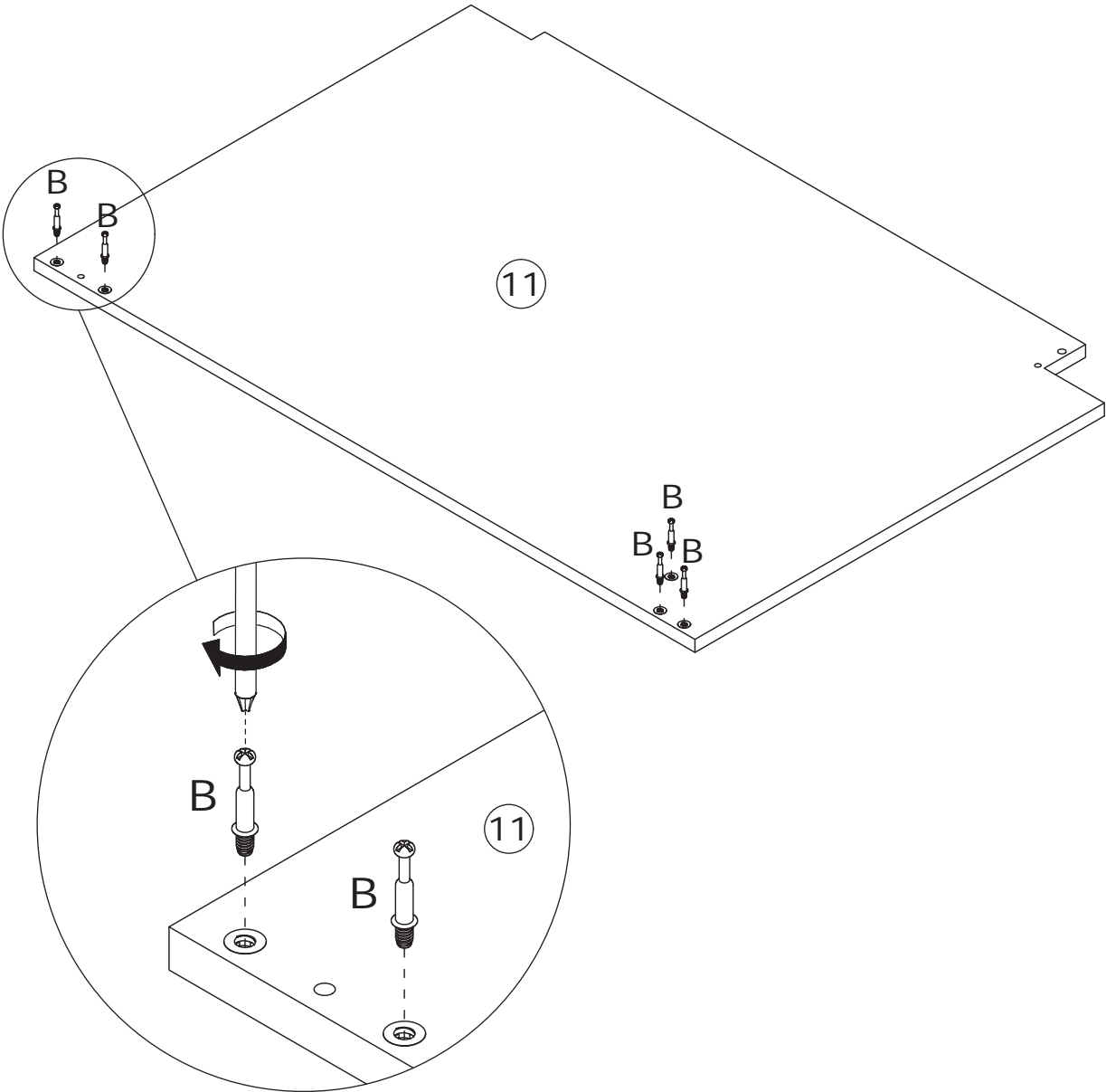
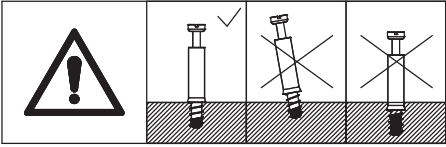

17

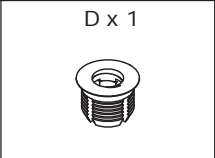
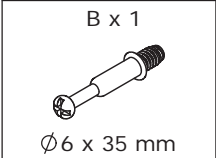

As shown in the figure, first install component (D) onto panel 18, then screw the self-tapping rod (B) into component (D).

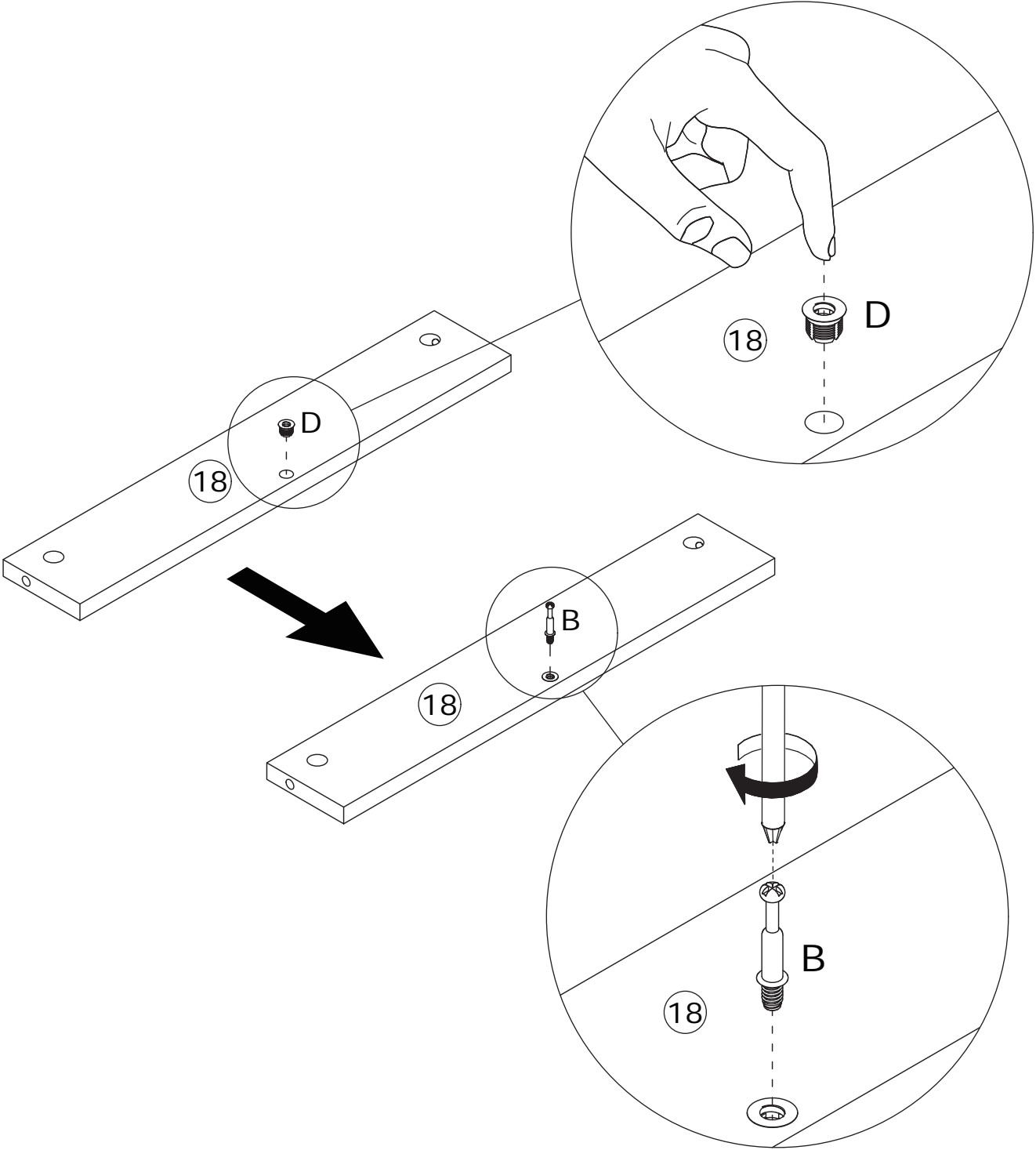
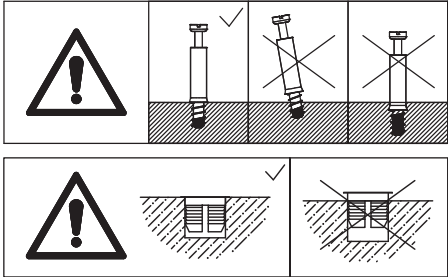

18

C x 1
Ø15 x 10 mm

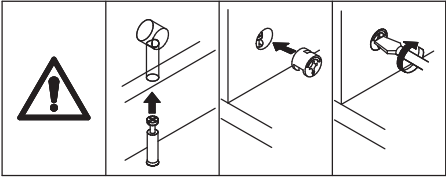
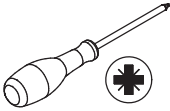

As shown in the figure, connect panel 19 to panel 18 and tighten with cam lock (C) by rotating clockwise.

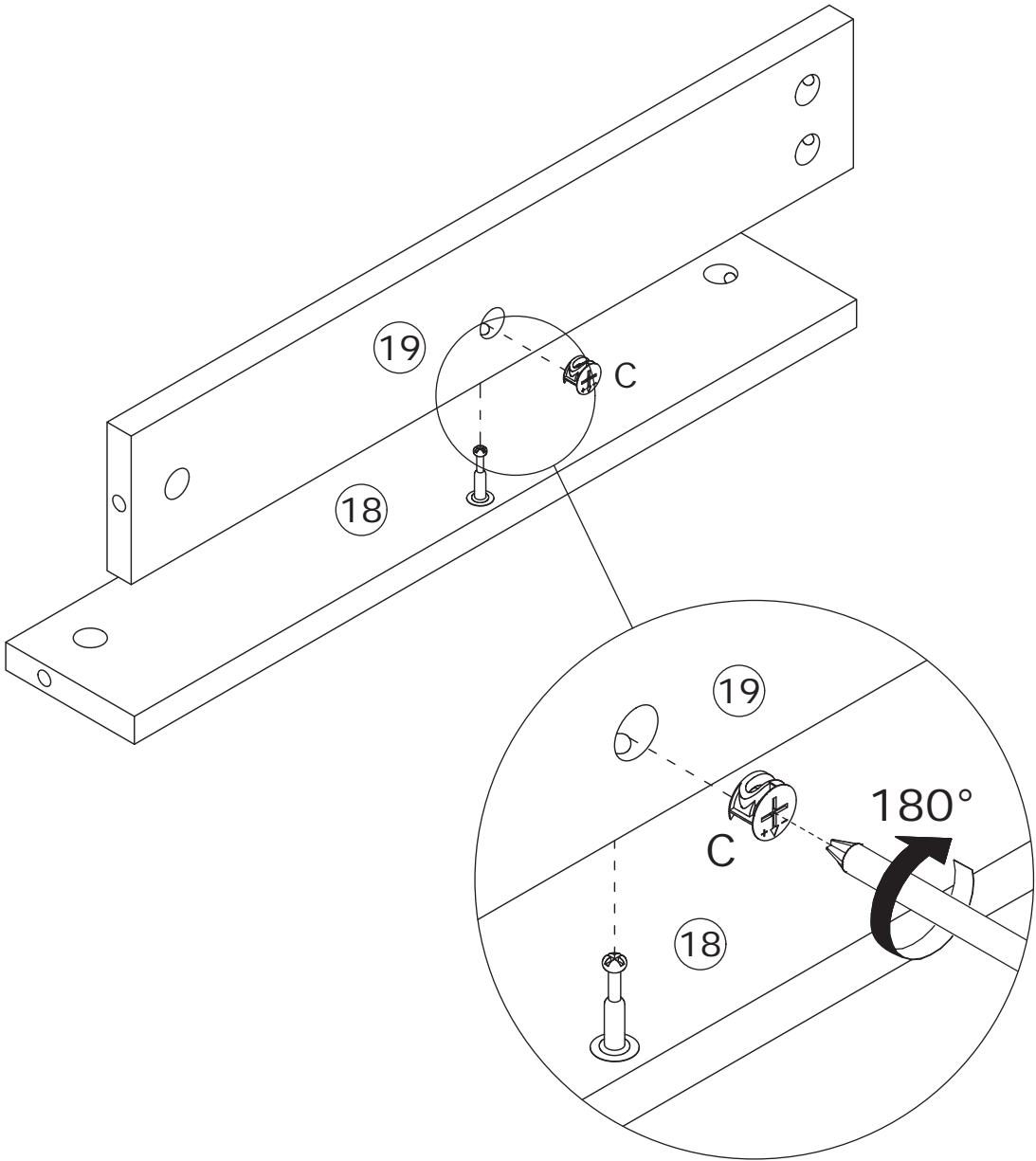

19

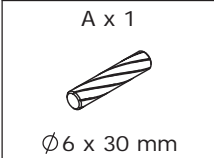

Insert dowel (A) into panel 12.
As shown in the figure, connect panels 12, 18, and 19 to panel 11, and tighten with cam lock (C) by rotating clockwise.

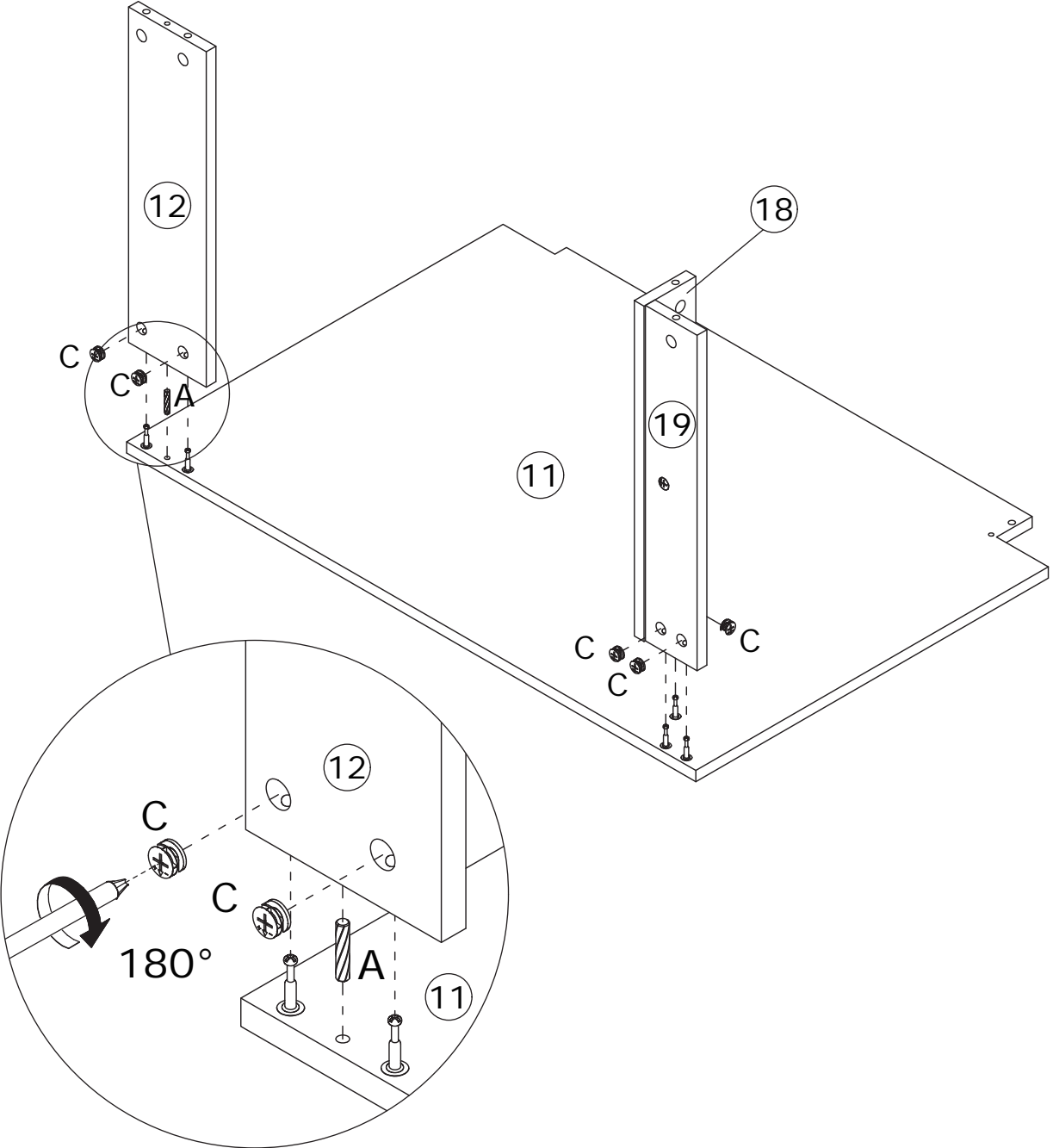
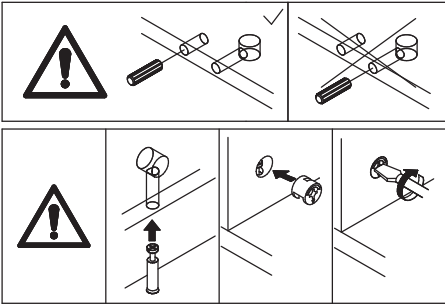

20

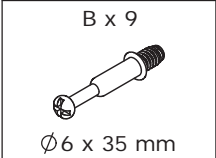

As shown in the figure, first install component (D) onto panel 8, then screw the self-tapping rod (B) into component (D).

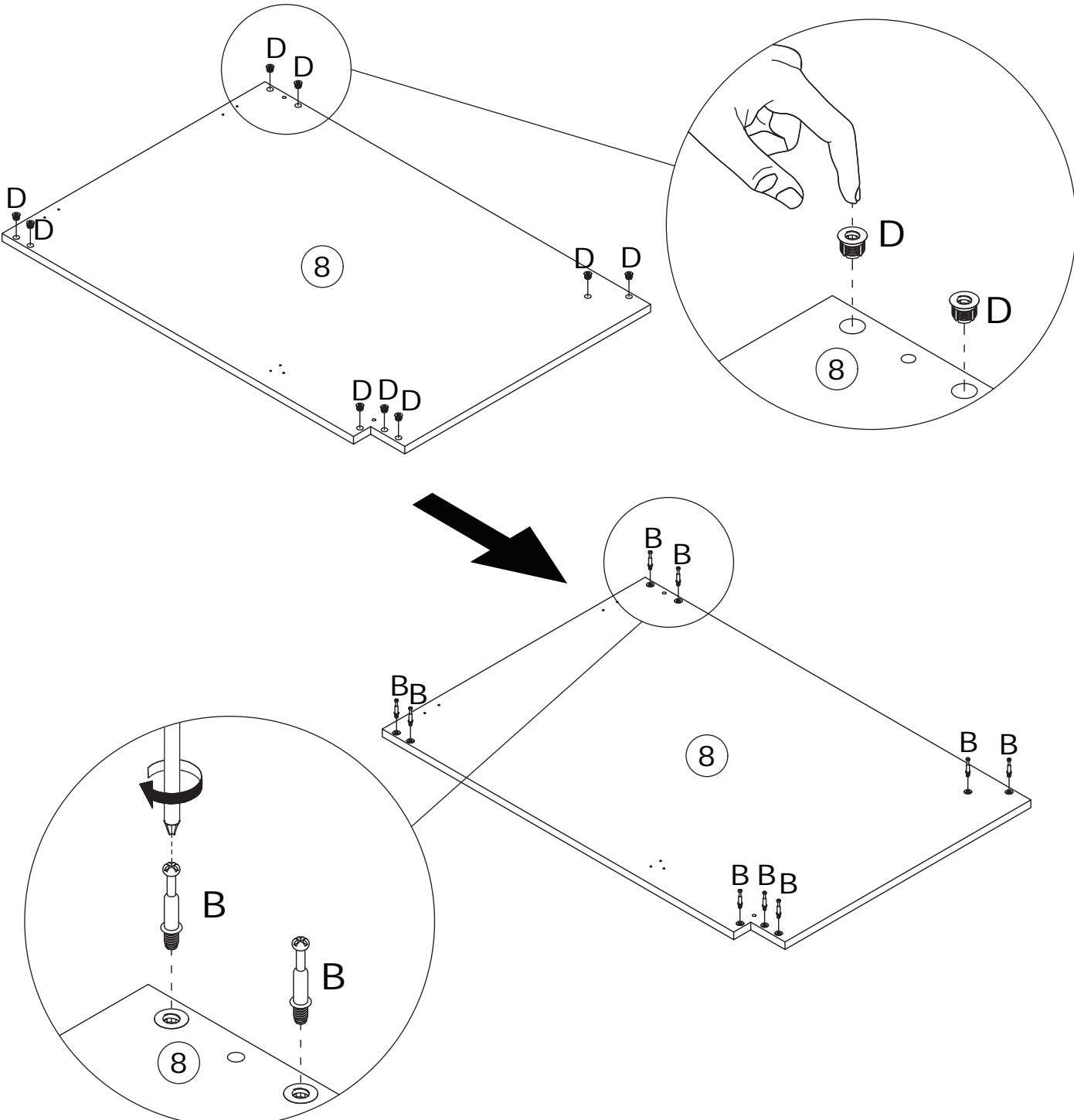
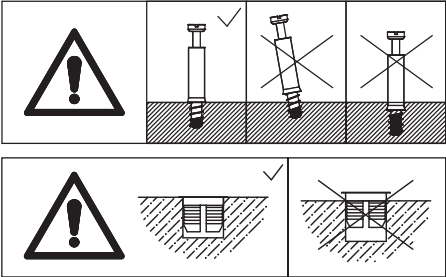

21

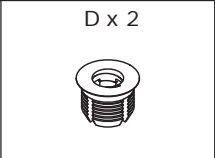
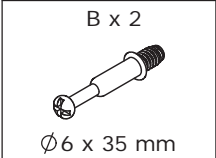

As shown in the figure, first install component (D) onto panel 21, then screw the self-tapping rod (B) into component (D).

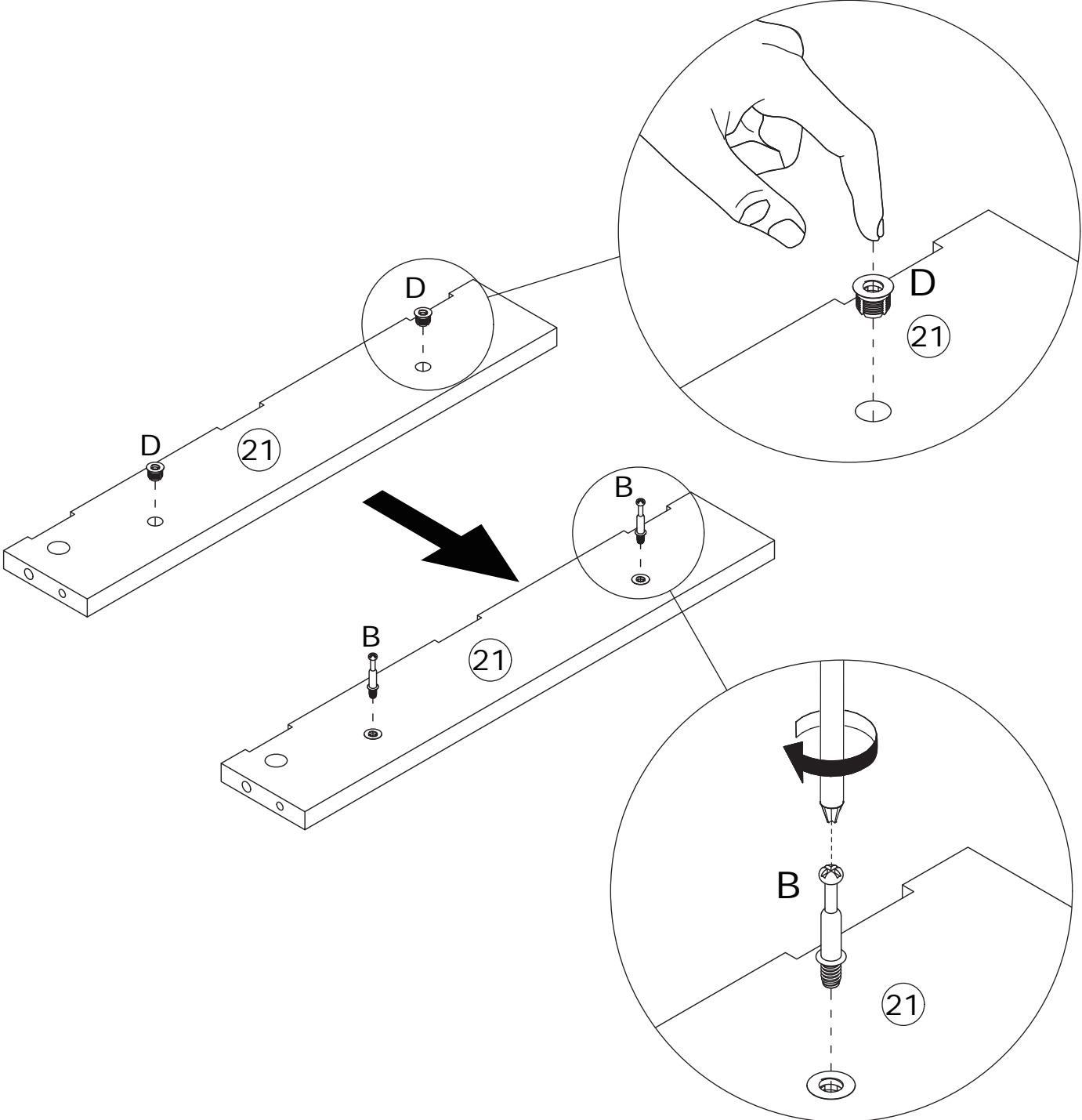
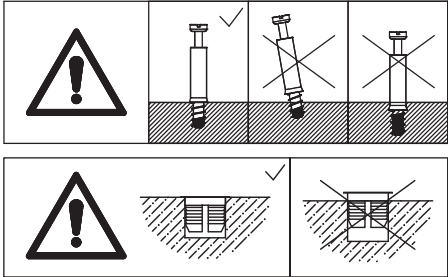

22

C x 2
Ø 15 x 10 mm

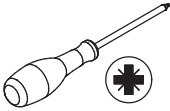

As shown in the figure, connect panel 17 to panel 21 and tighten with cam lock (C) by rotating clockwise.

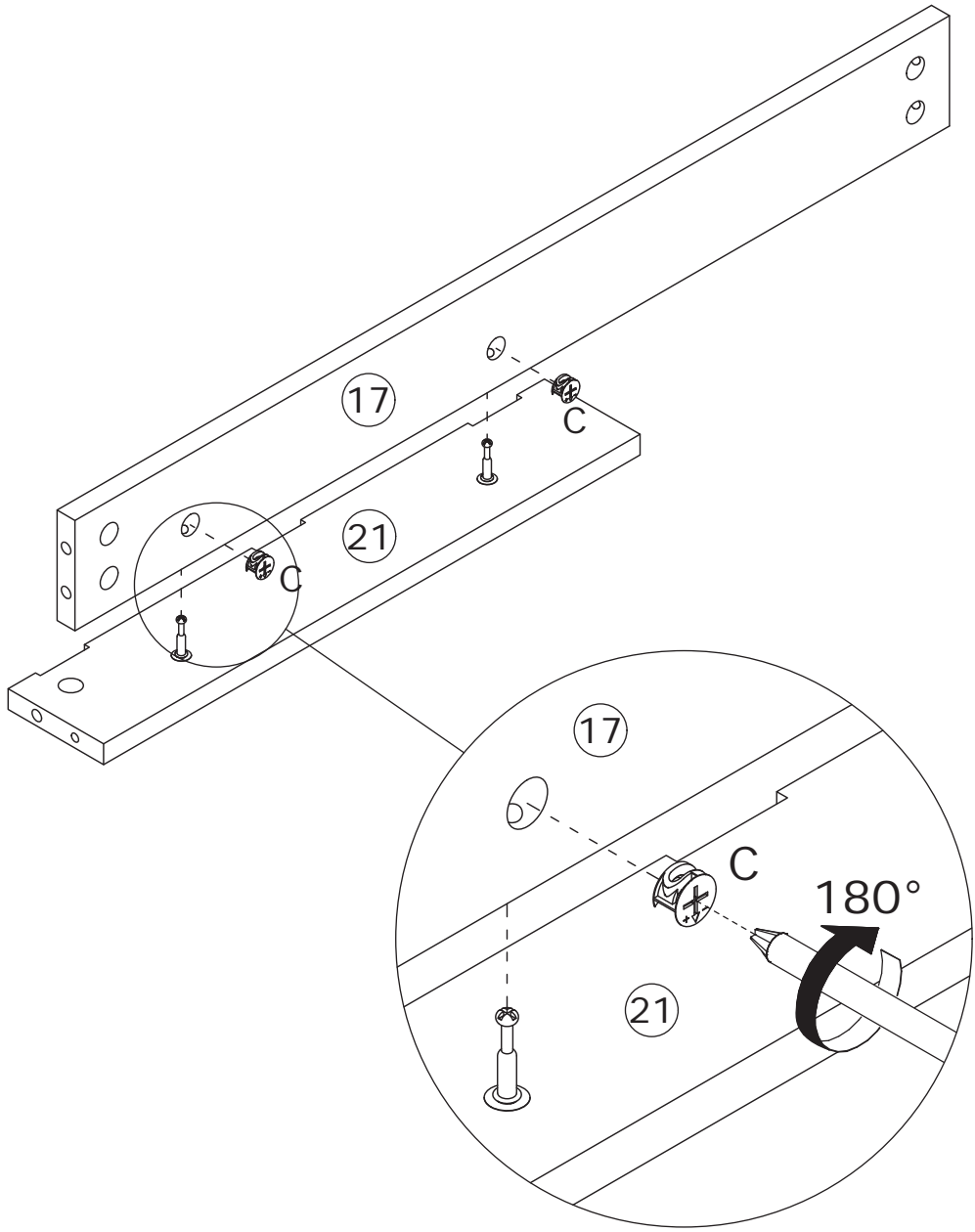
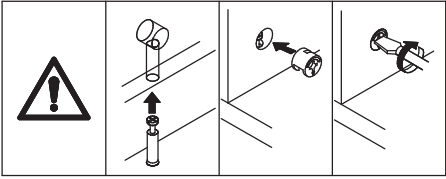

23

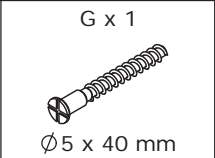
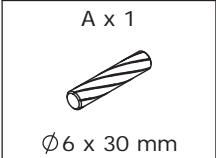

As shown in the figure, use dowel (A) to connect panel 21 to panel 11, and secure with screw (G).

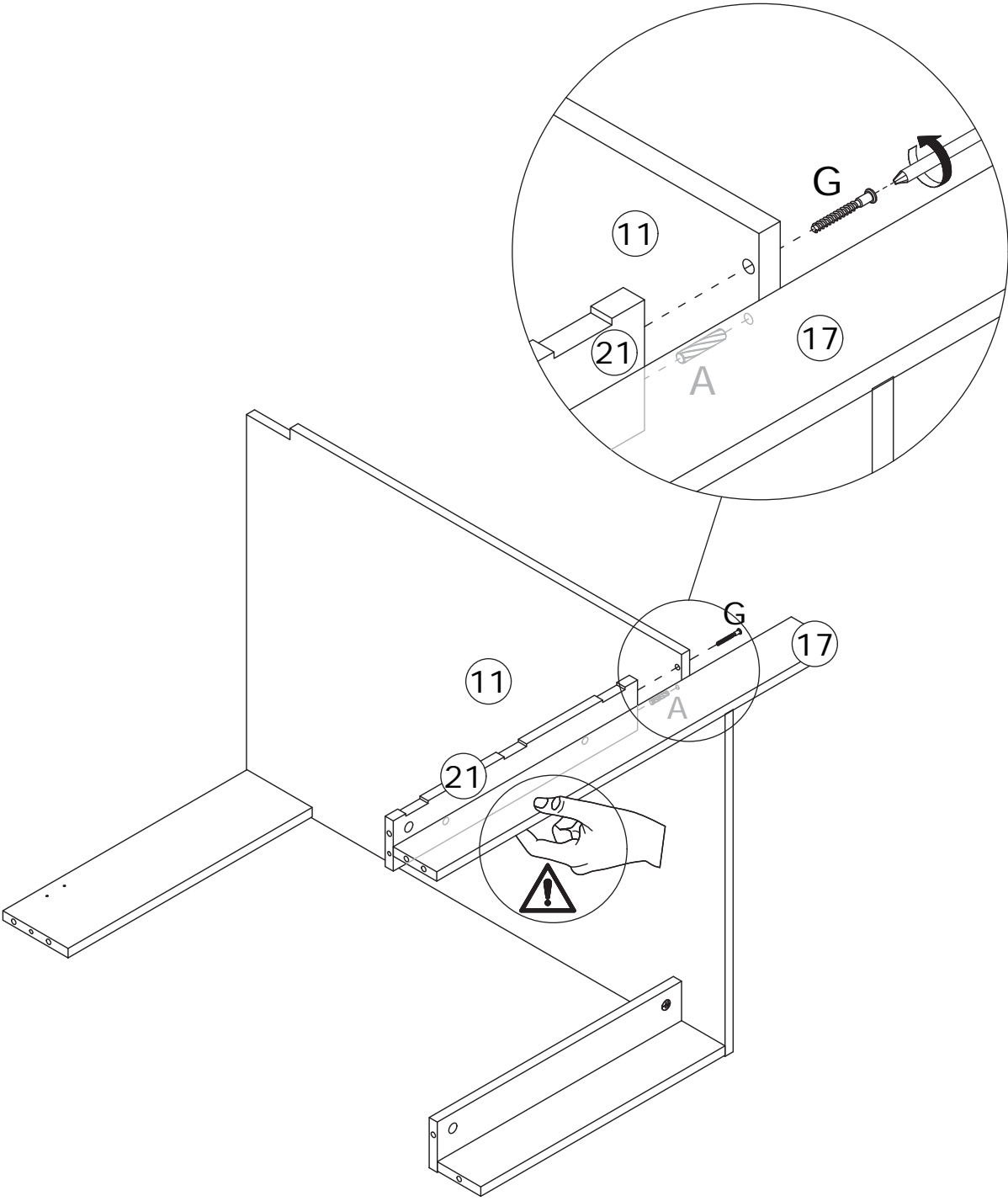
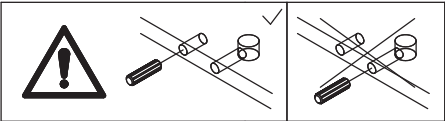

24

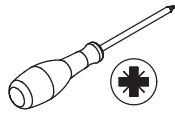
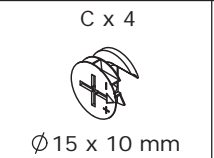
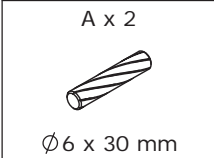

As shown in the figure, use dowel (A) to connect panel 8 to panels 12, 17, 18, 19, and 21, and tighten with cam lock (C) by rotating clockwise.

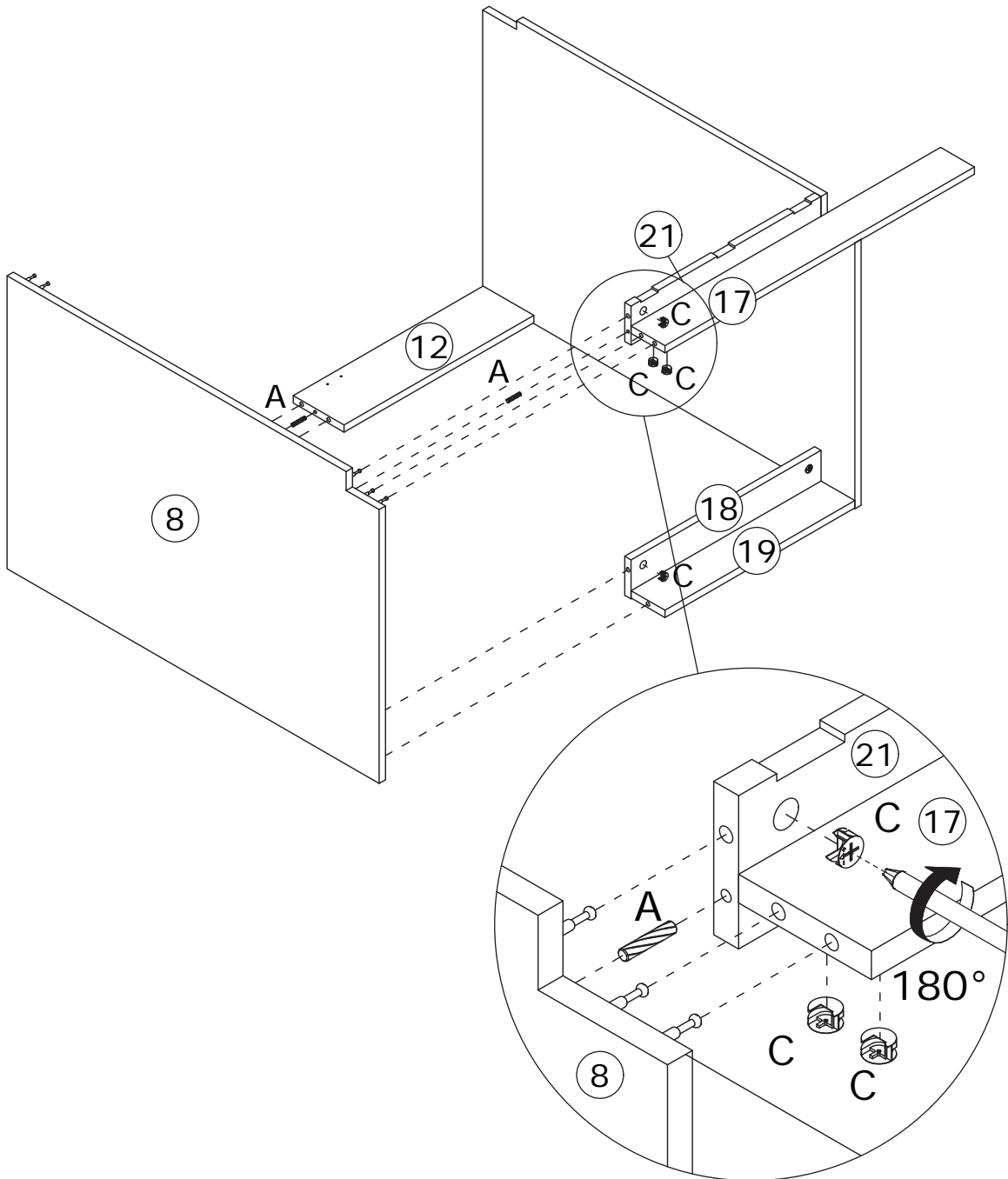
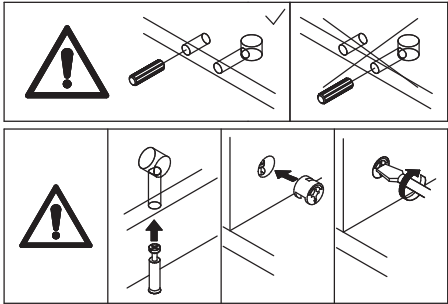

25

C x 2
Ø 15 x 10 mm

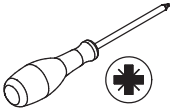

As shown in the figure, connect panel 10 to panel 8 and tighten with cam lock (C) by rotating clockwise.

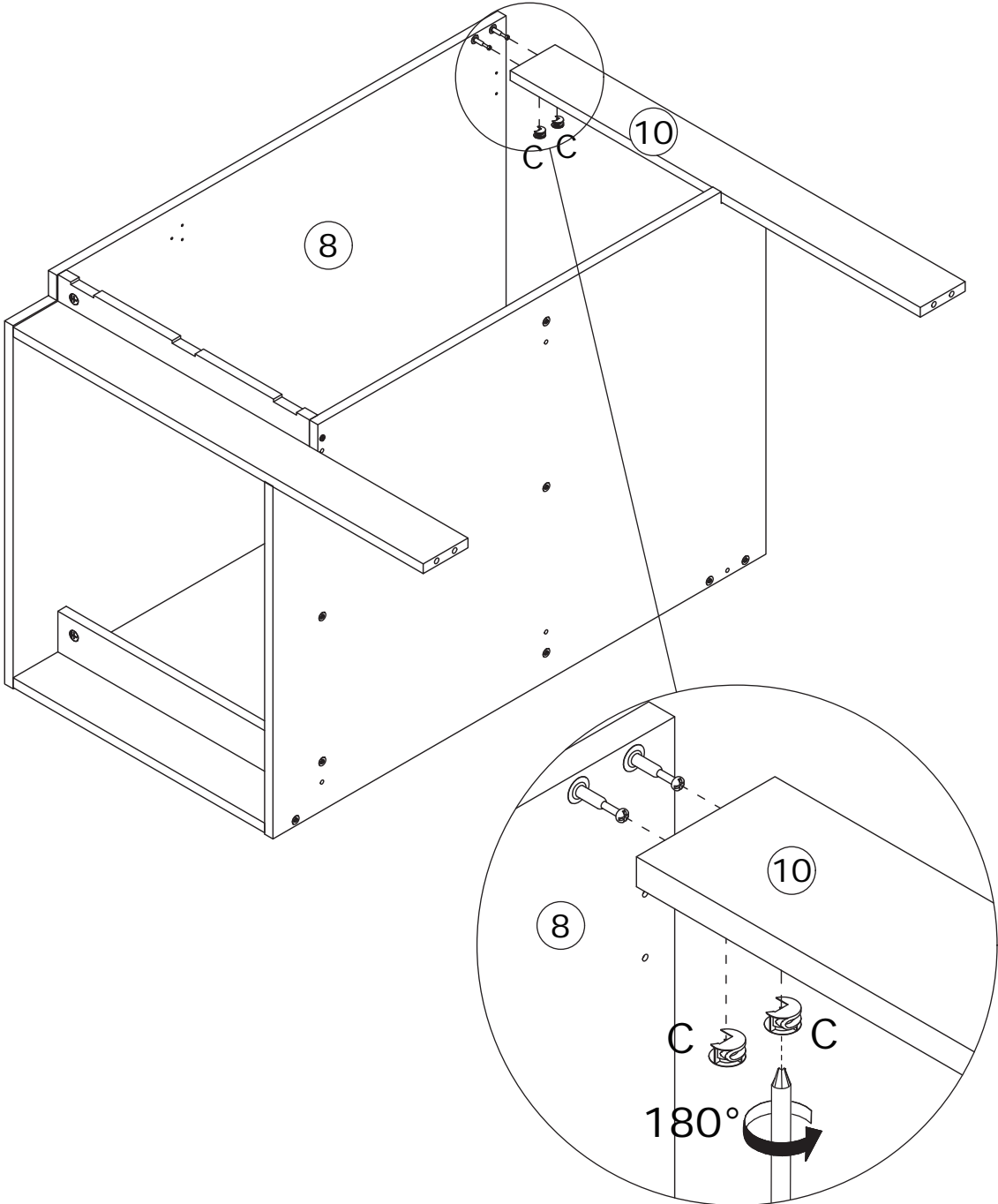
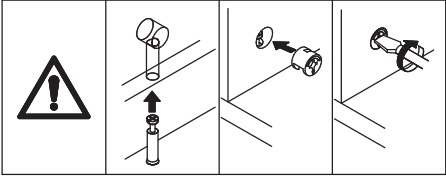

26

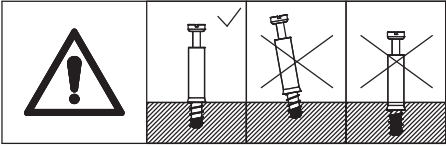
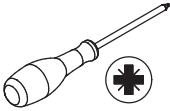
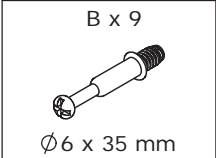

As shown in the figure, screw the self-tapping rod (B) into component (D).

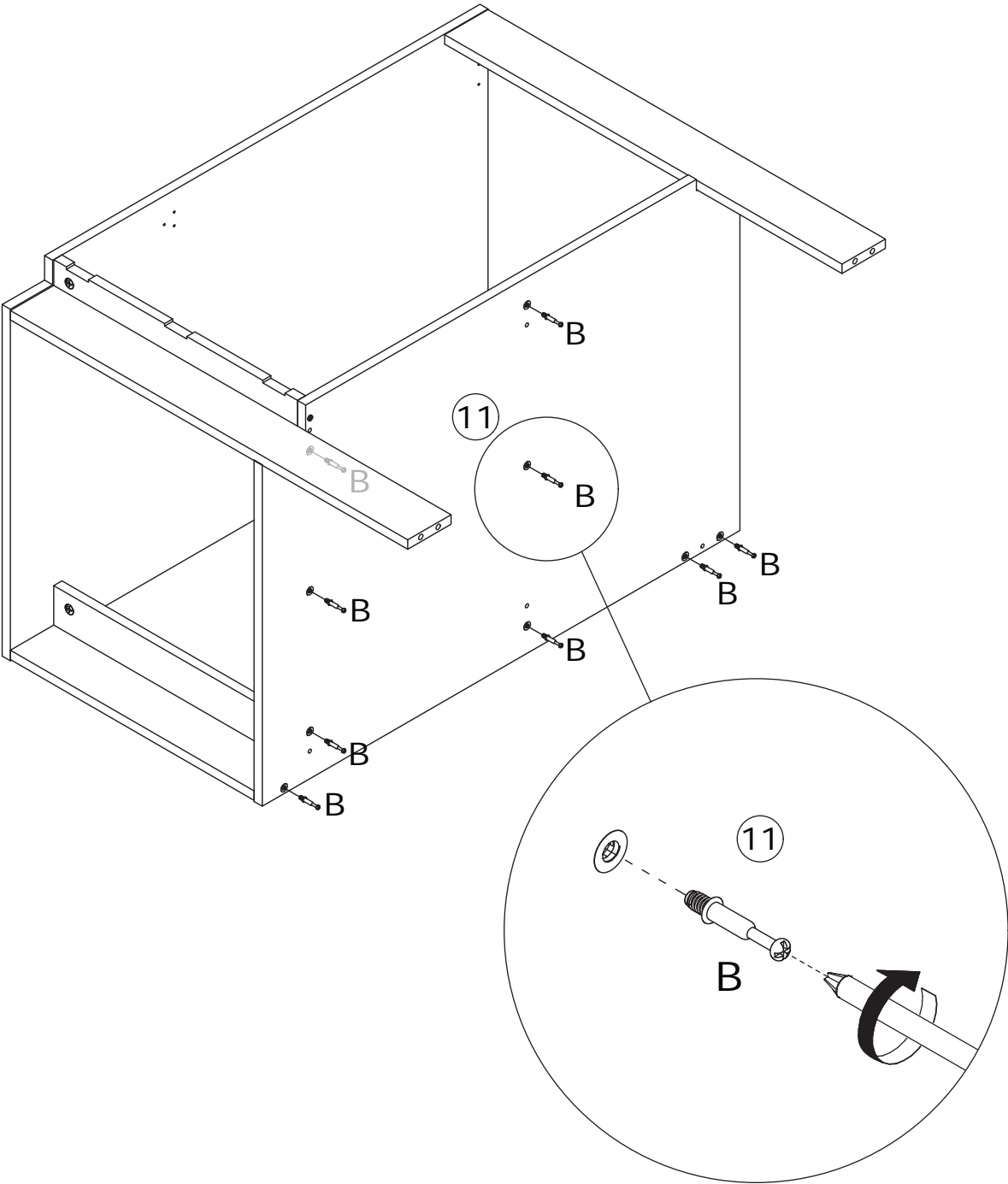

27

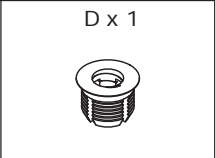
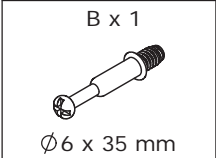

As shown in the figure, first install component (D) onto panel 15, then screw the self-tapping rod (B) into component (D).

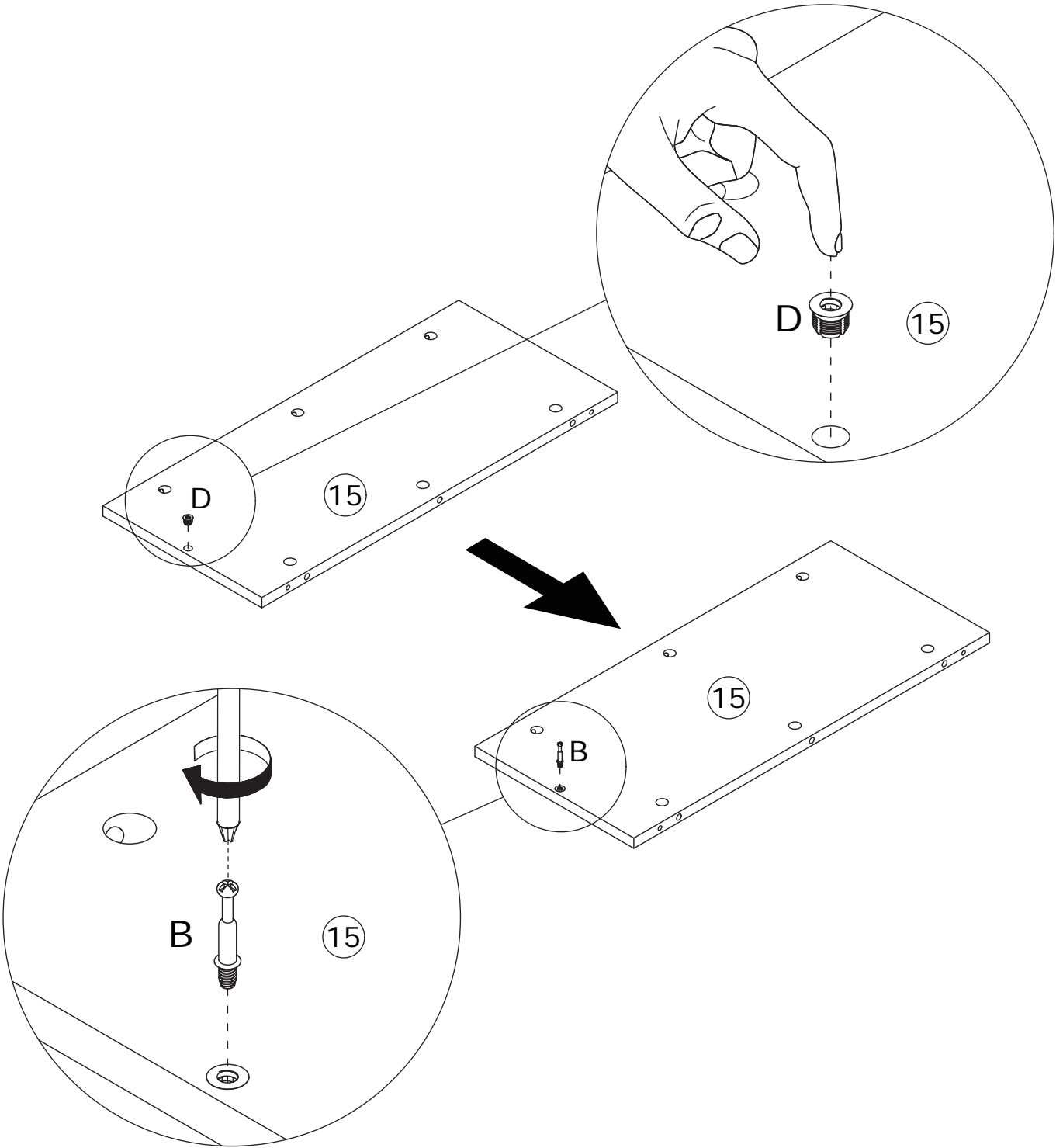
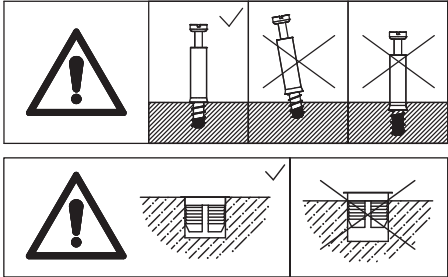

28

C x 1

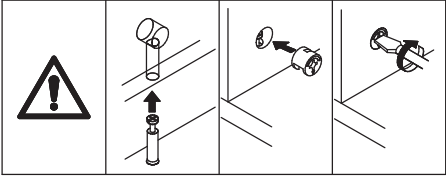
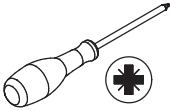
Ø 15 x 10 mm

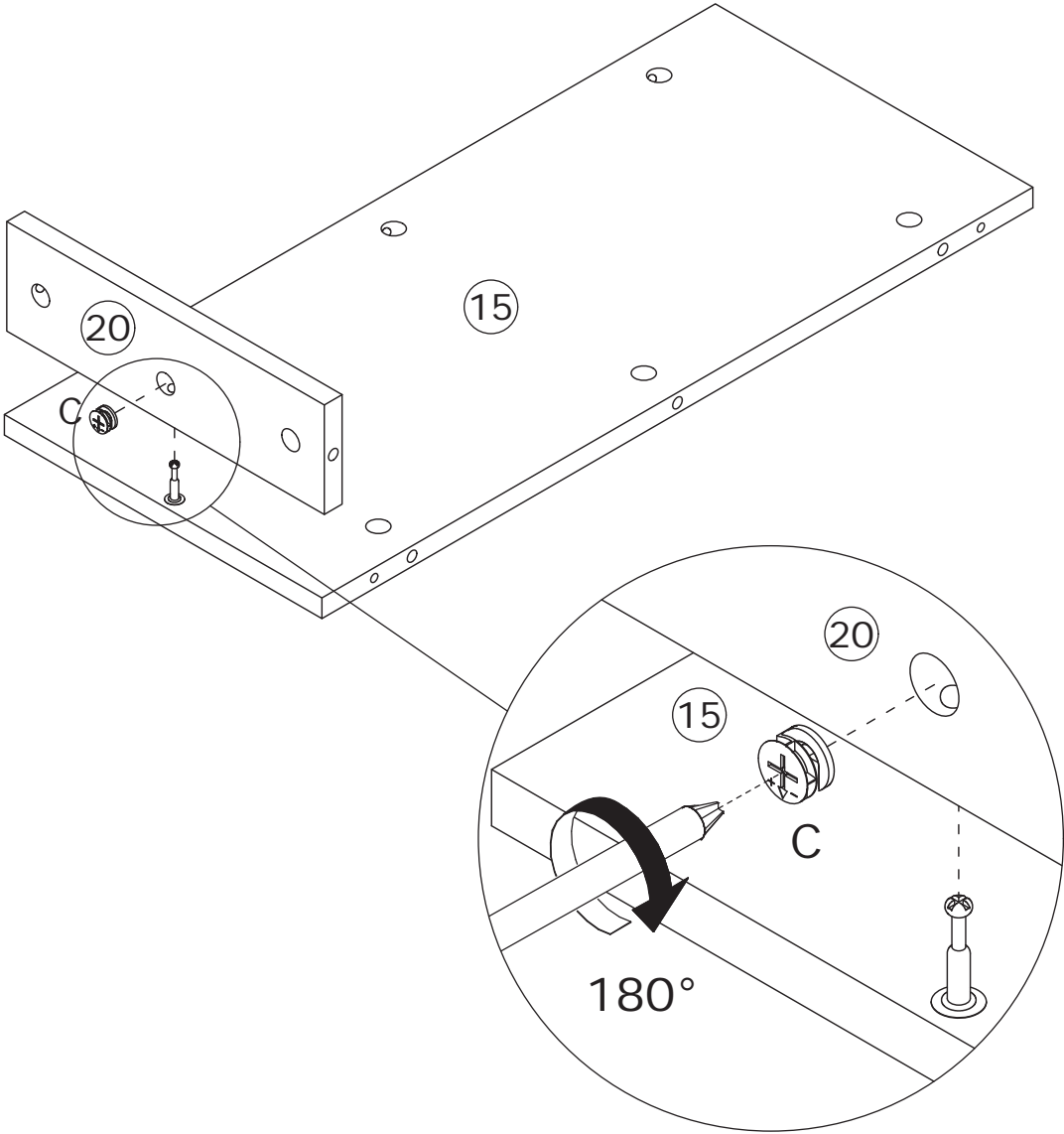

As shown in the figure, connect panel 20 to panel 15 and tighten with cam lock (C) by rotating clockwise.

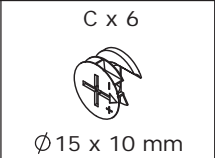
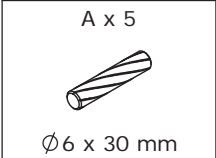

29



As shown in the figure, use dowel (A) to connect panels 13, 14, 15, and 20 to panel 11, and tighten with cam lock (C) by rotating clockwise.

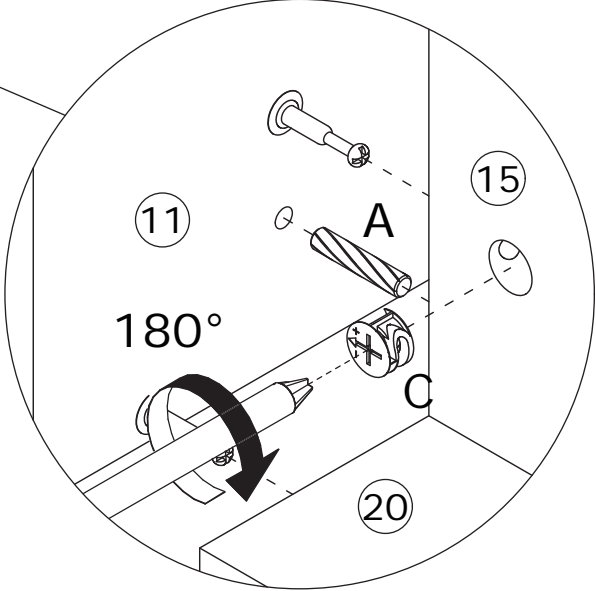
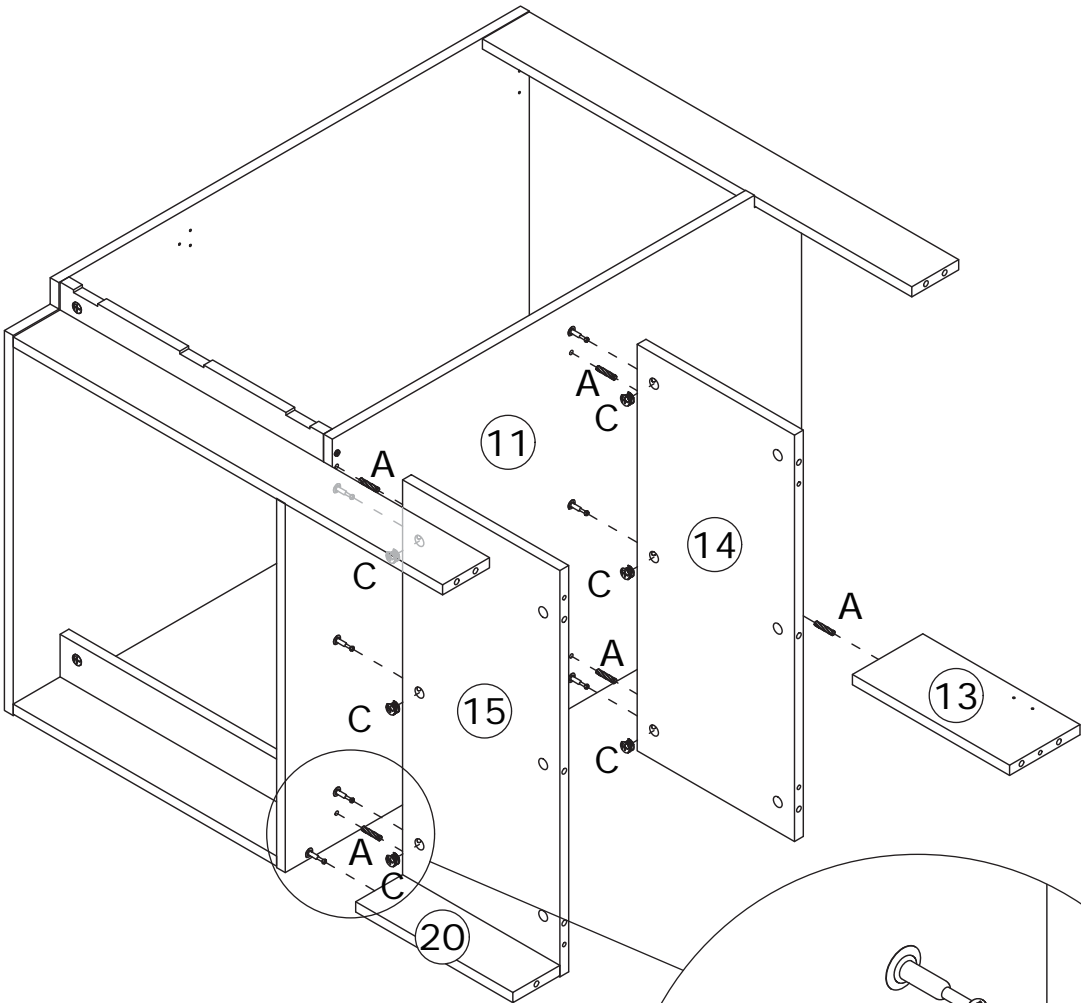
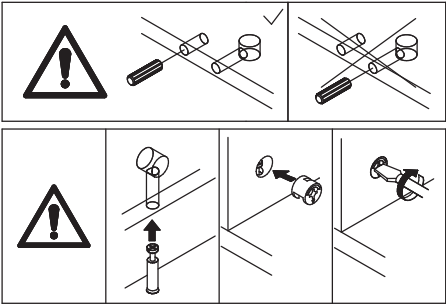

30

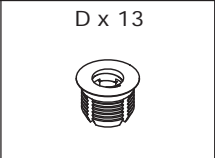

As shown in the figure, first install component (D) onto panel 9, then screw the self-tapping rod (B) into component (D).

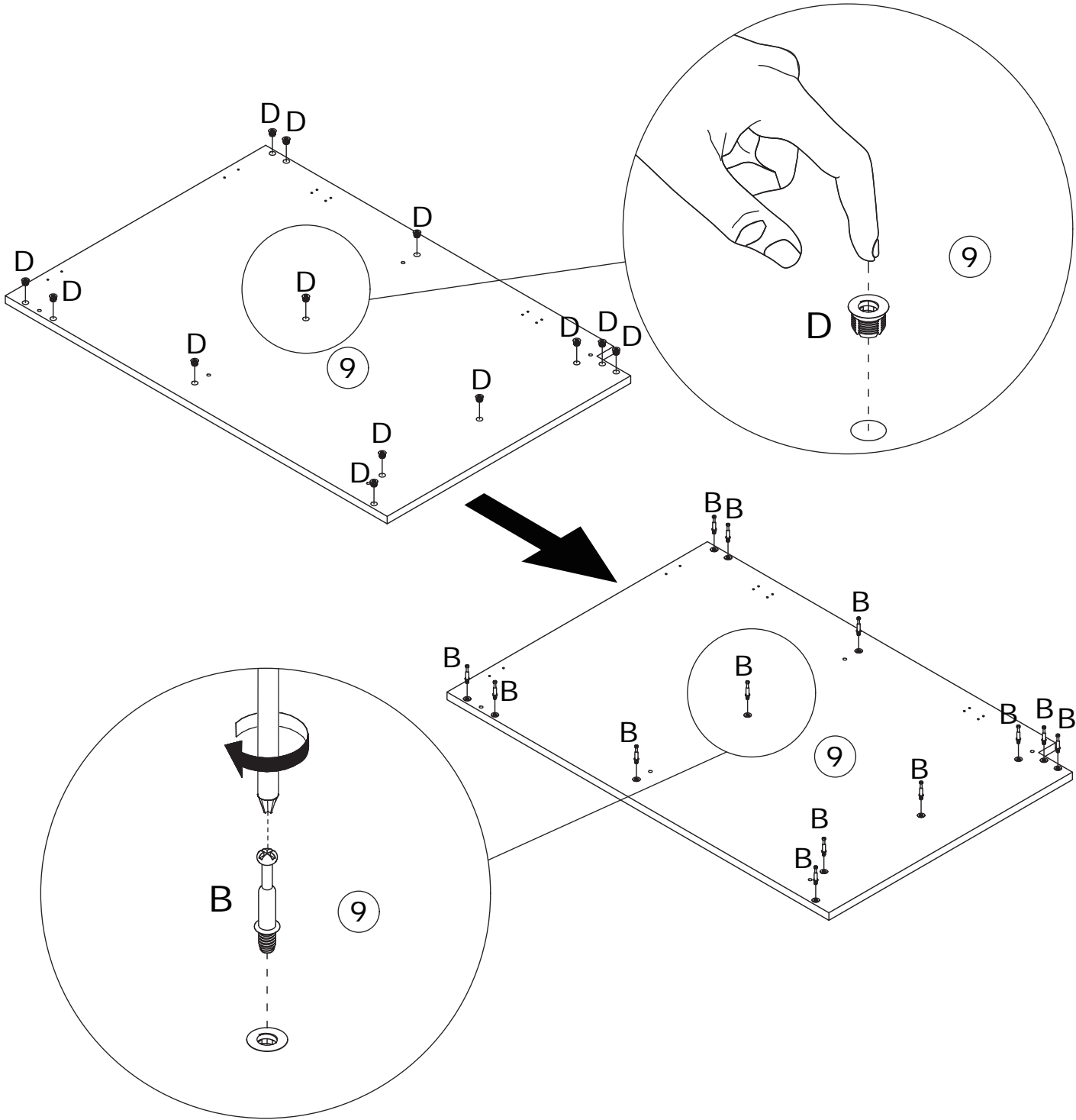
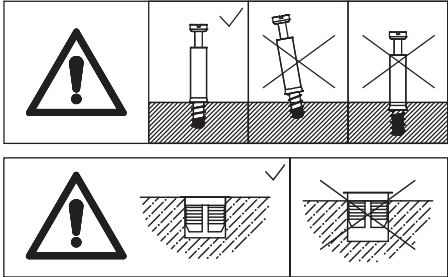

31

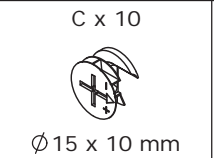
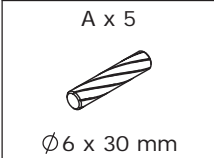

As shown in the figure, use dowel (A) to connect panel 9 to the mounting unit, and tighten with cam lock (C) by rotating clockwise.

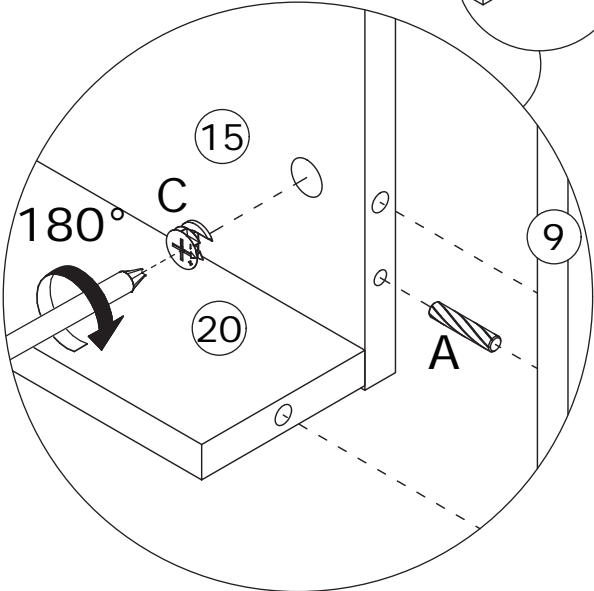
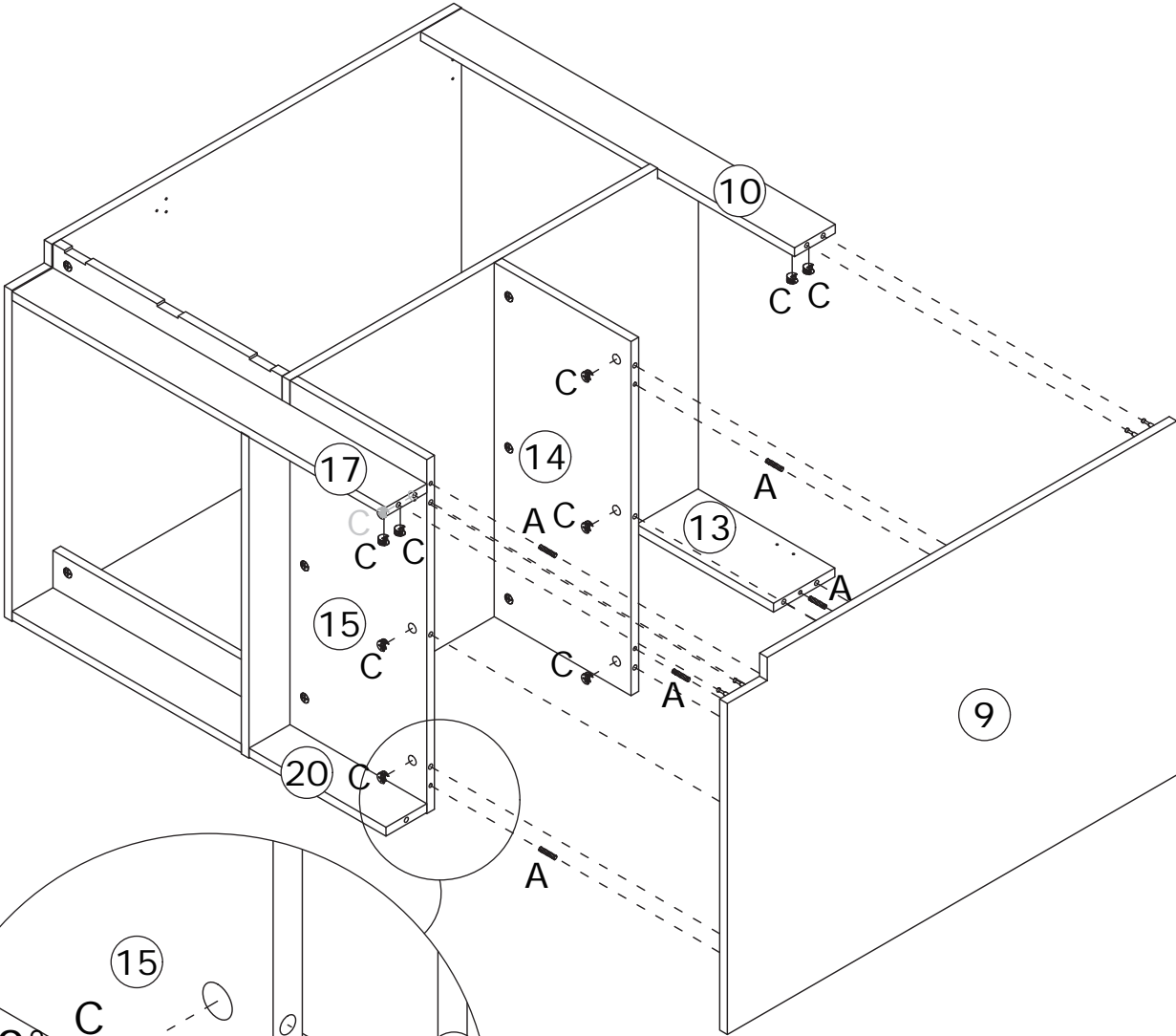
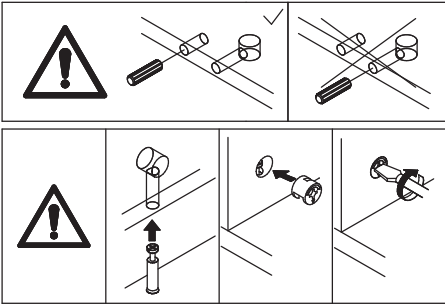

32

C x 9
Ø 15 x 10 mm

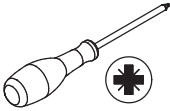

As shown in the figure, install cam lock (C) onto panels 12, 13, 19, and 20, and tighten by rotating clockwise.

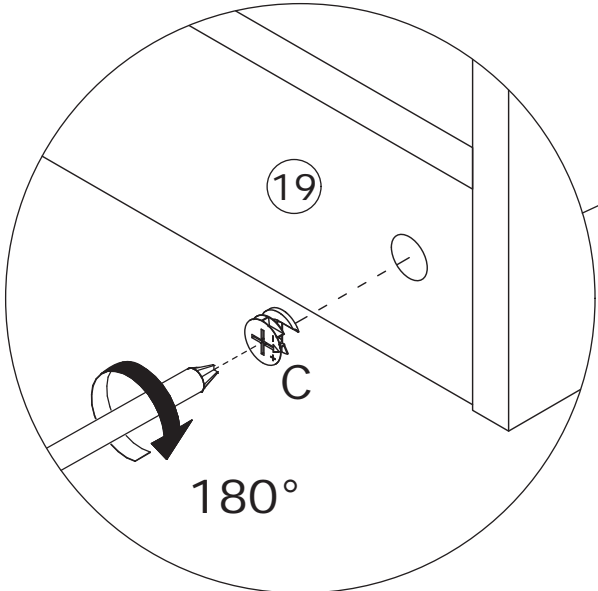
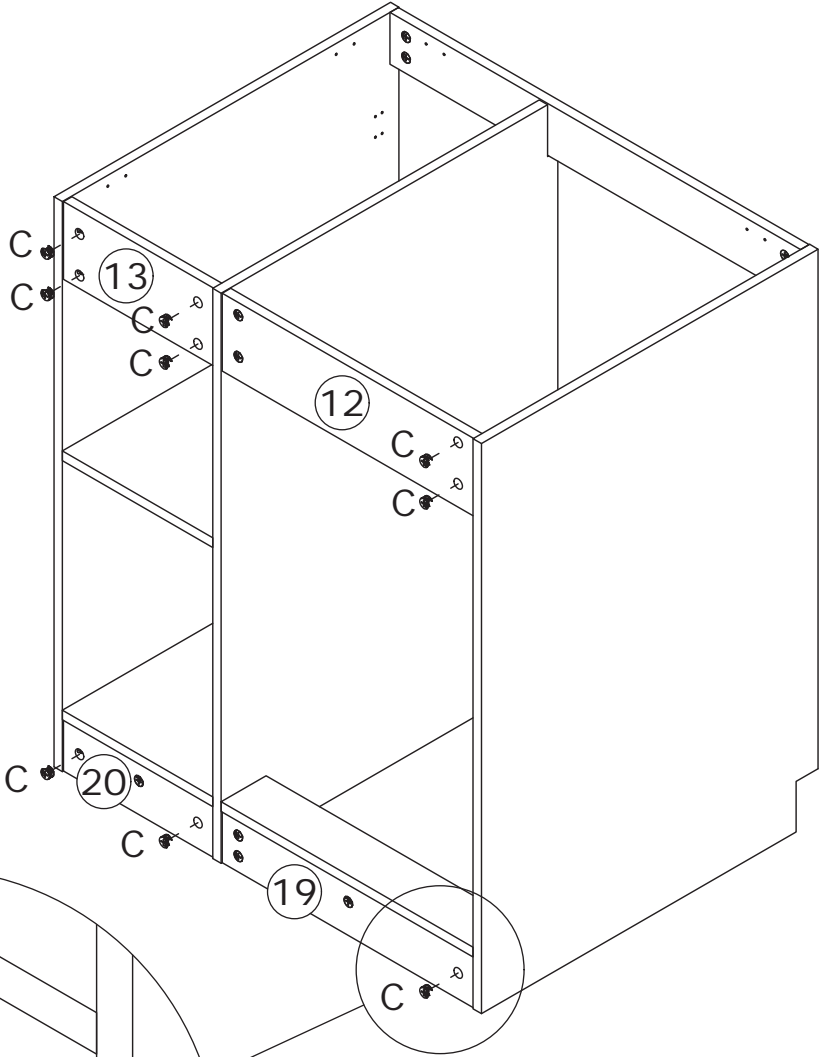
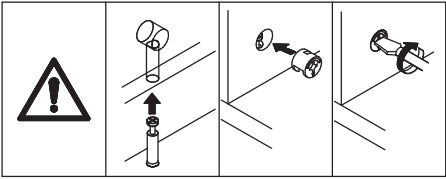

33

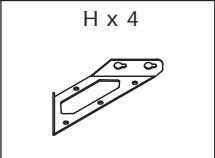
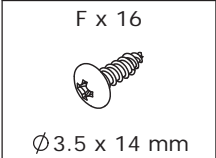

As shown in the figure, use screw (F) to secure component (H) to panels 8, 9, 10, 12, and 13.

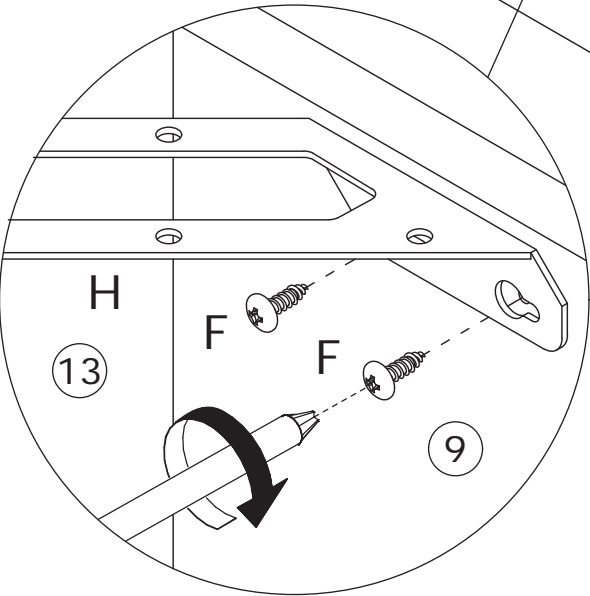
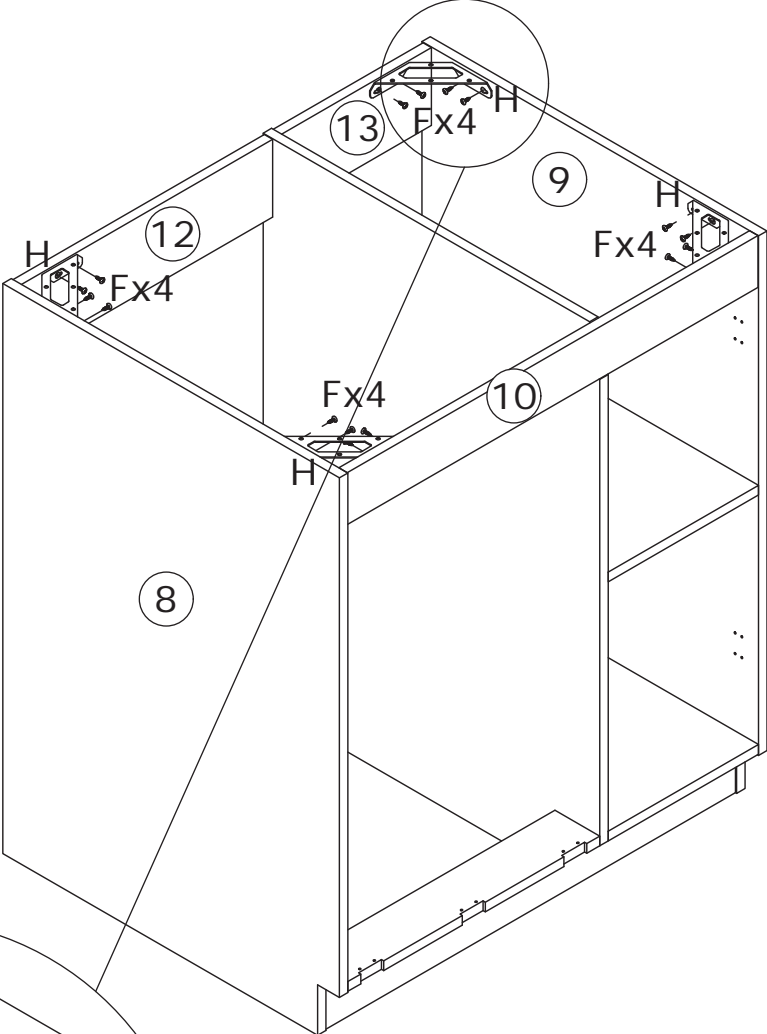

34

<p>E x 4</p>  <p>Ø3.5 x 14 mm</p>	<p>M x 2</p> 	 
--	--	---

As shown in the figure, use screw (E) to secure hinge (M) to panel 27.

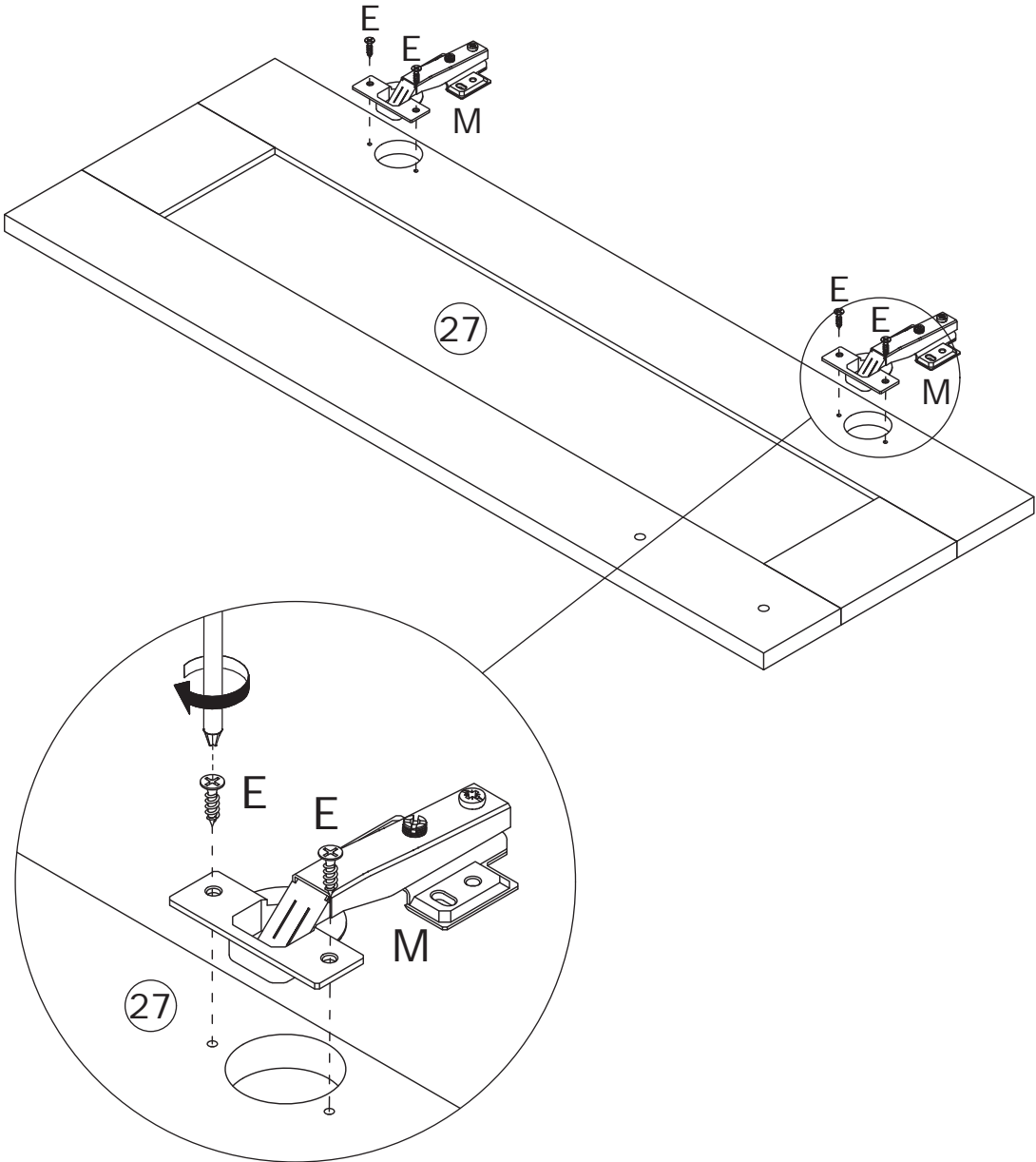

35

E x 8



Ø3.5 x 14 mm

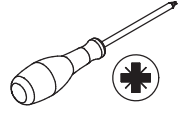

As shown in the figure, use screw (E) to secure hinge (M) to panel 9.

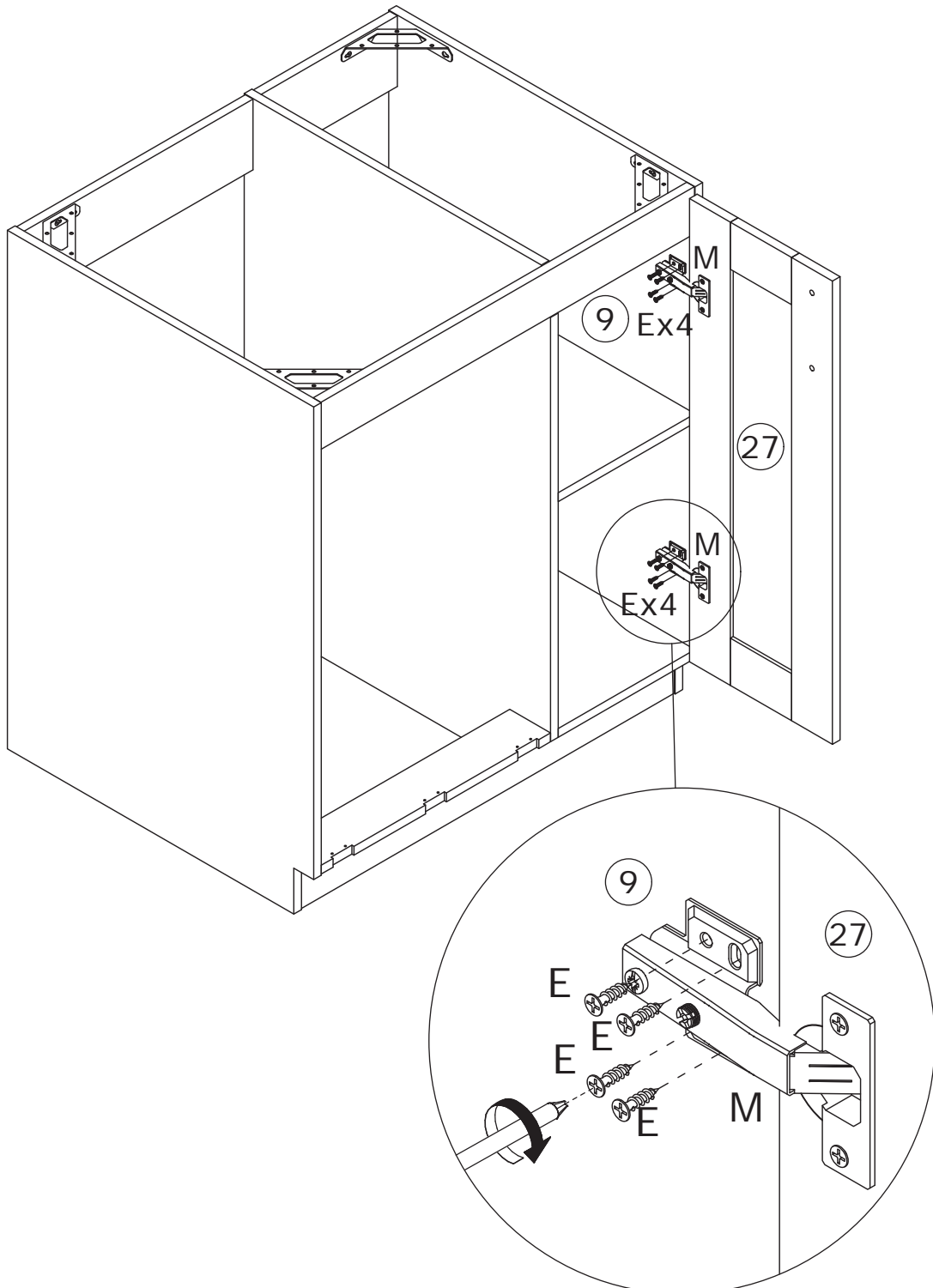

36

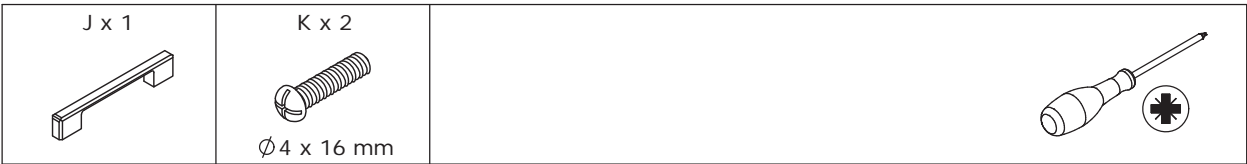

As shown in the figure, use screw (K) to secure handle (J) to panel 27.

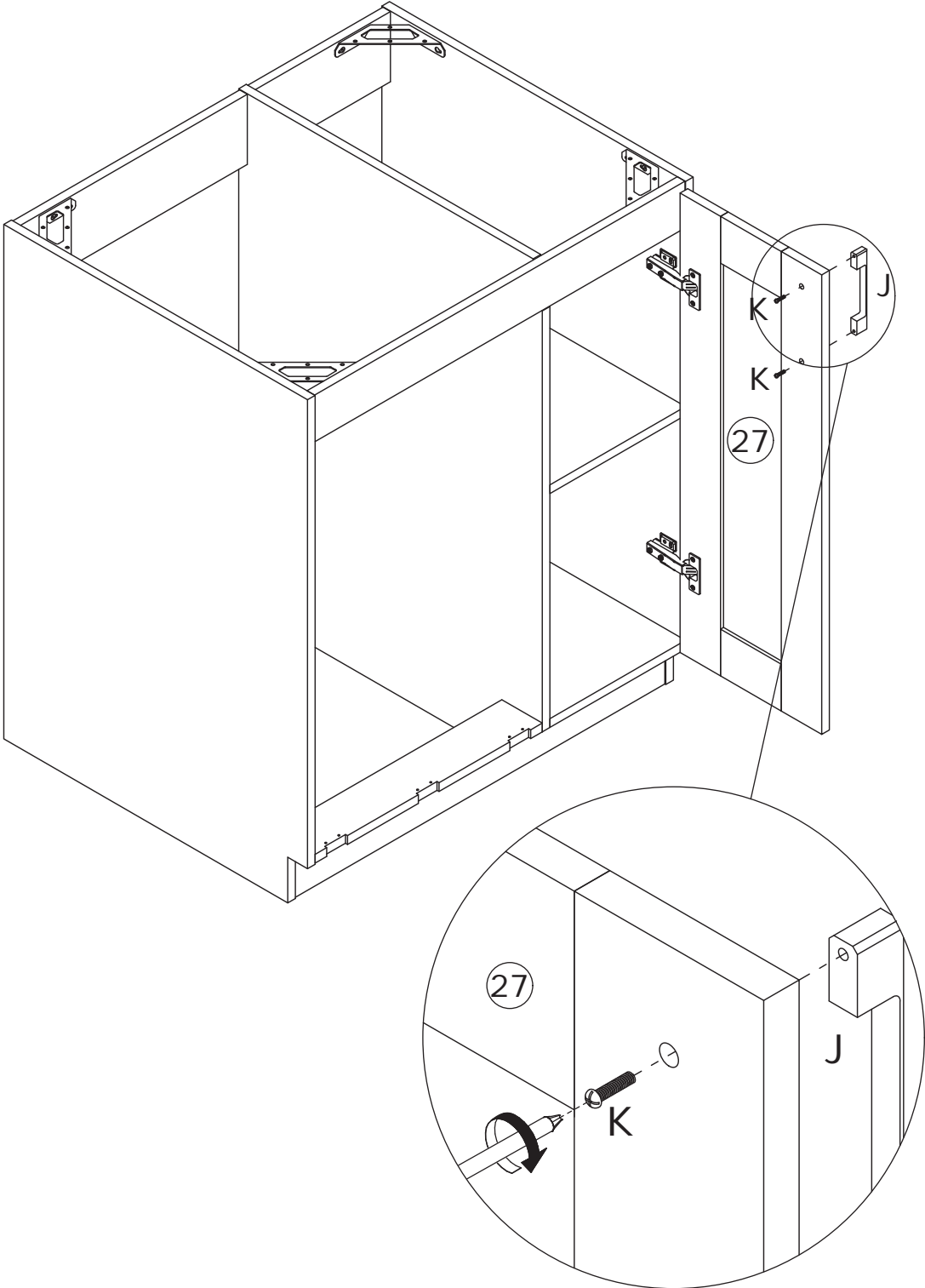

37

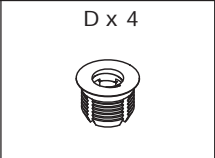

As shown in the figure, first install component (D) onto panel 26, then screw the self-tapping rod (B) into component (D).

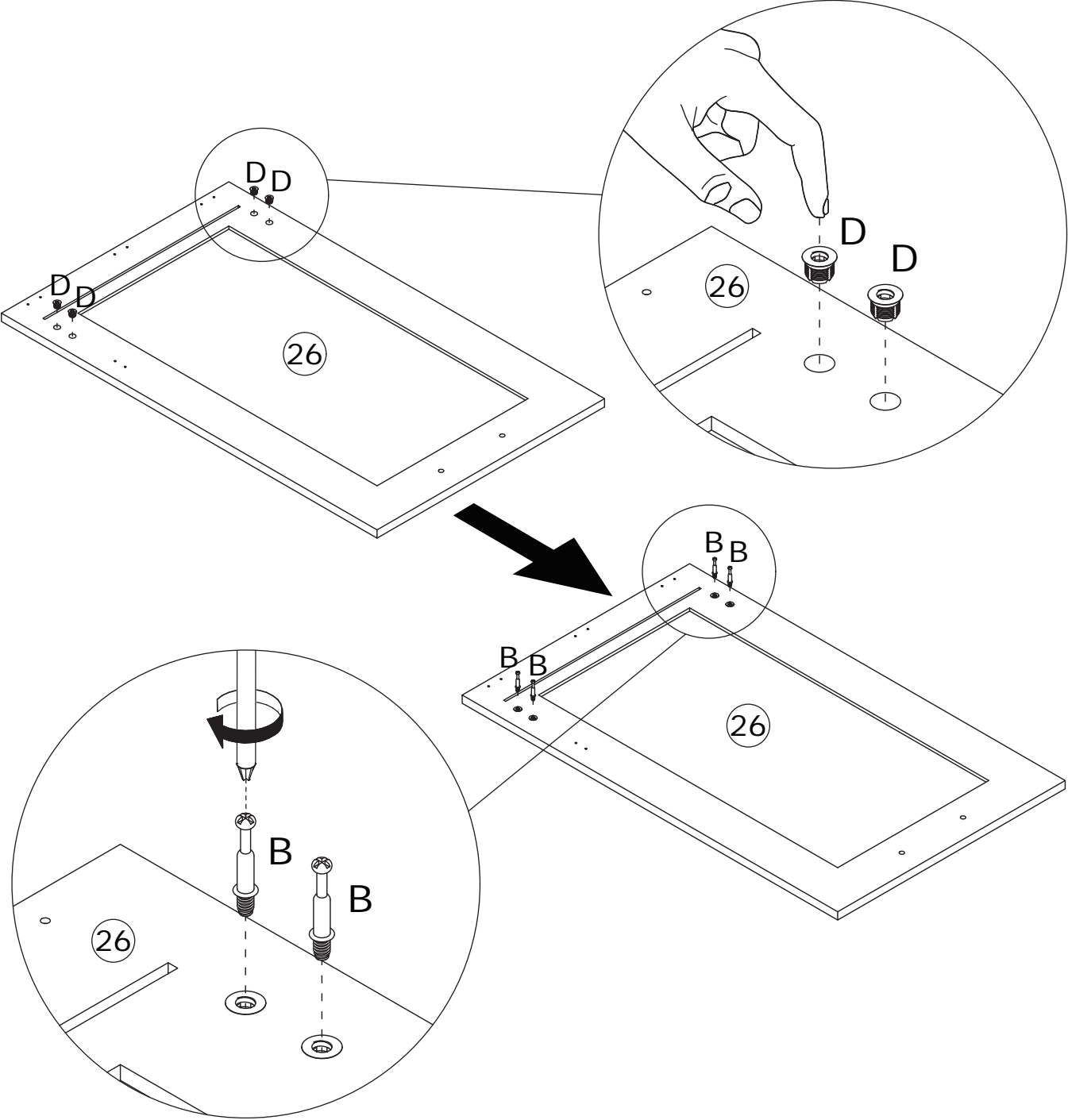
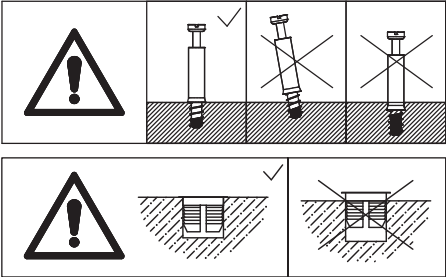

38

E x 6



Ø3.5 x 14 mm

N x 3

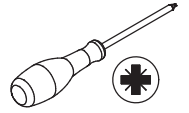
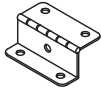

As shown in the figure, use screw (E) to secure hinge (N) to panel 21.

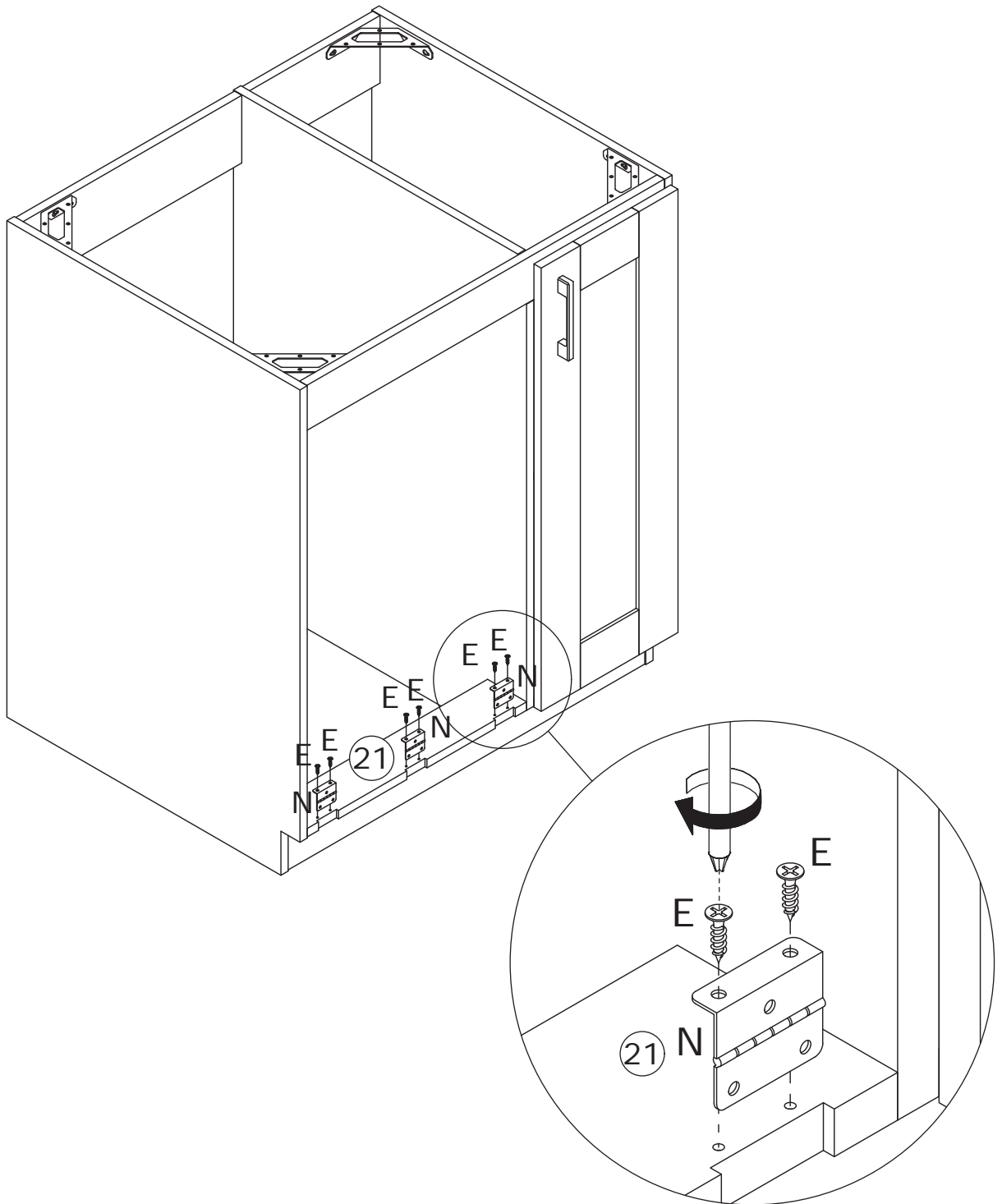

39

E x 6



Ø3.5 x 14 mm

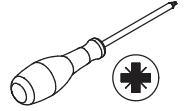

As shown in the figure, use screw (E) to secure hinge (N) to panel 26.

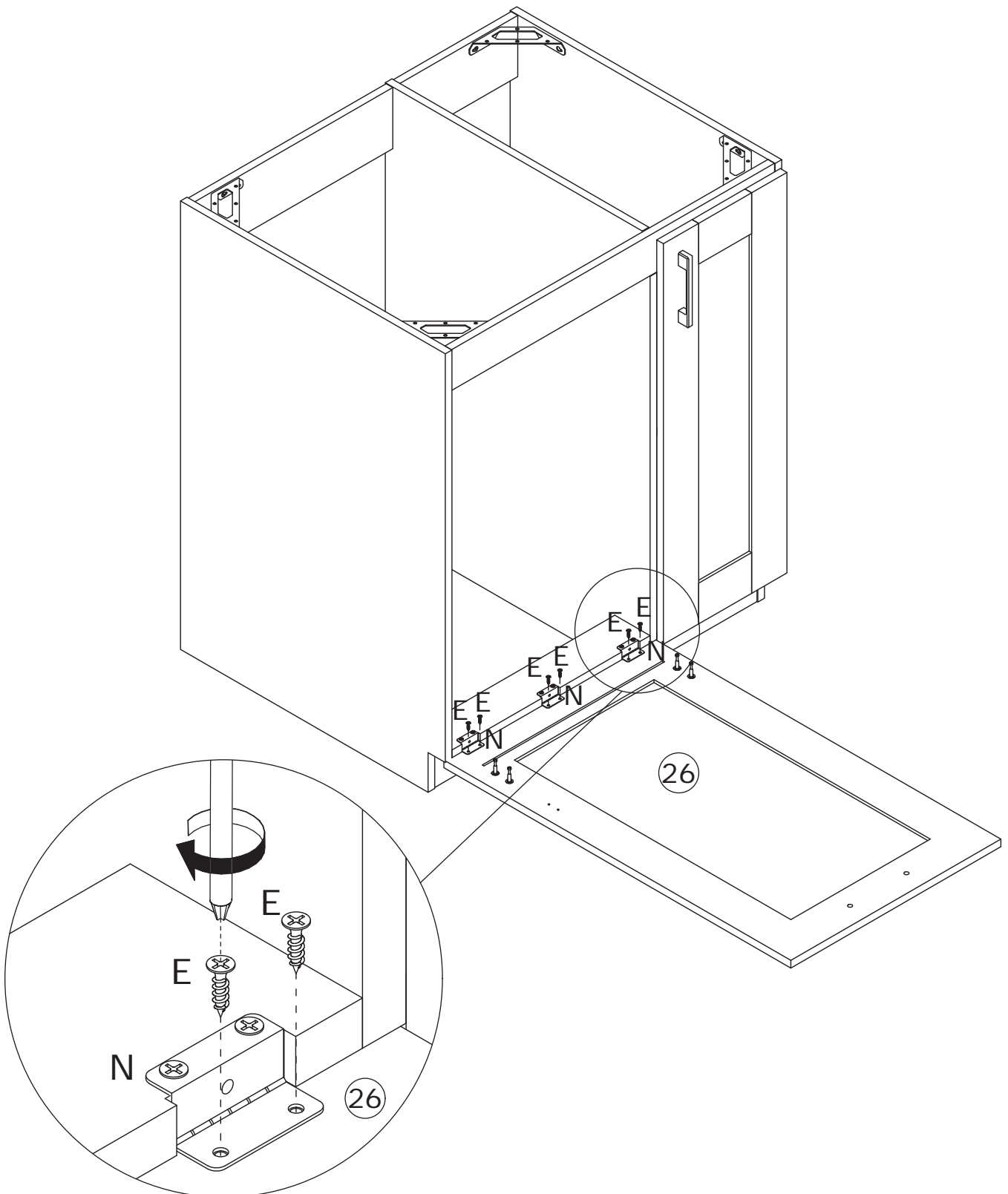

40

C x 4
Ø 15 x 10 mm

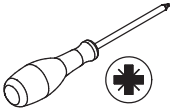

As shown in the figure, install panels 23 and 24 onto panel 26, and tighten with cam lock (C) by rotating clockwise.

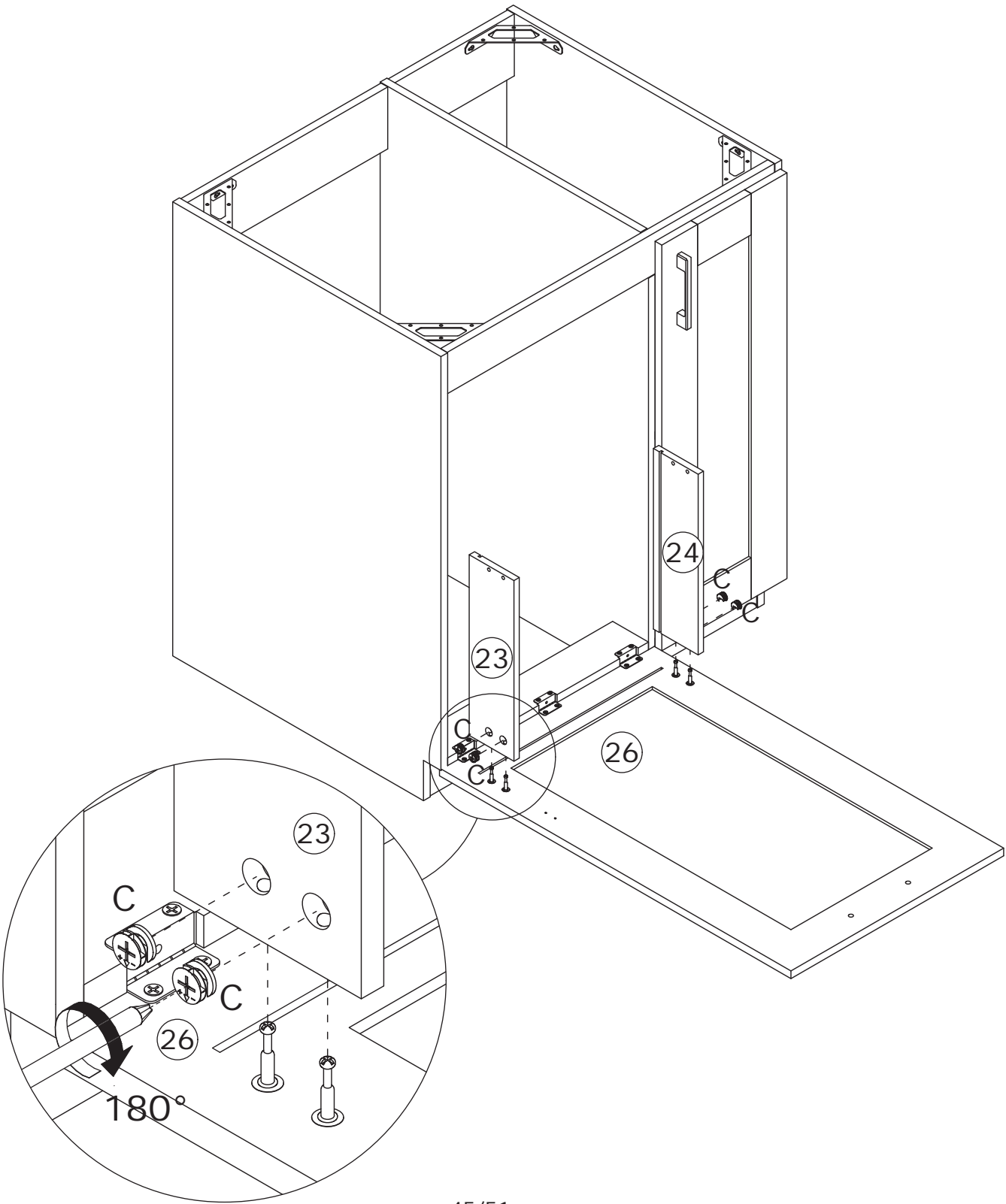
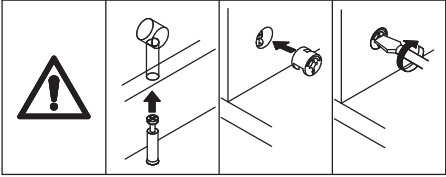

41

As shown in the figure, insert panel 25 along the available slot.

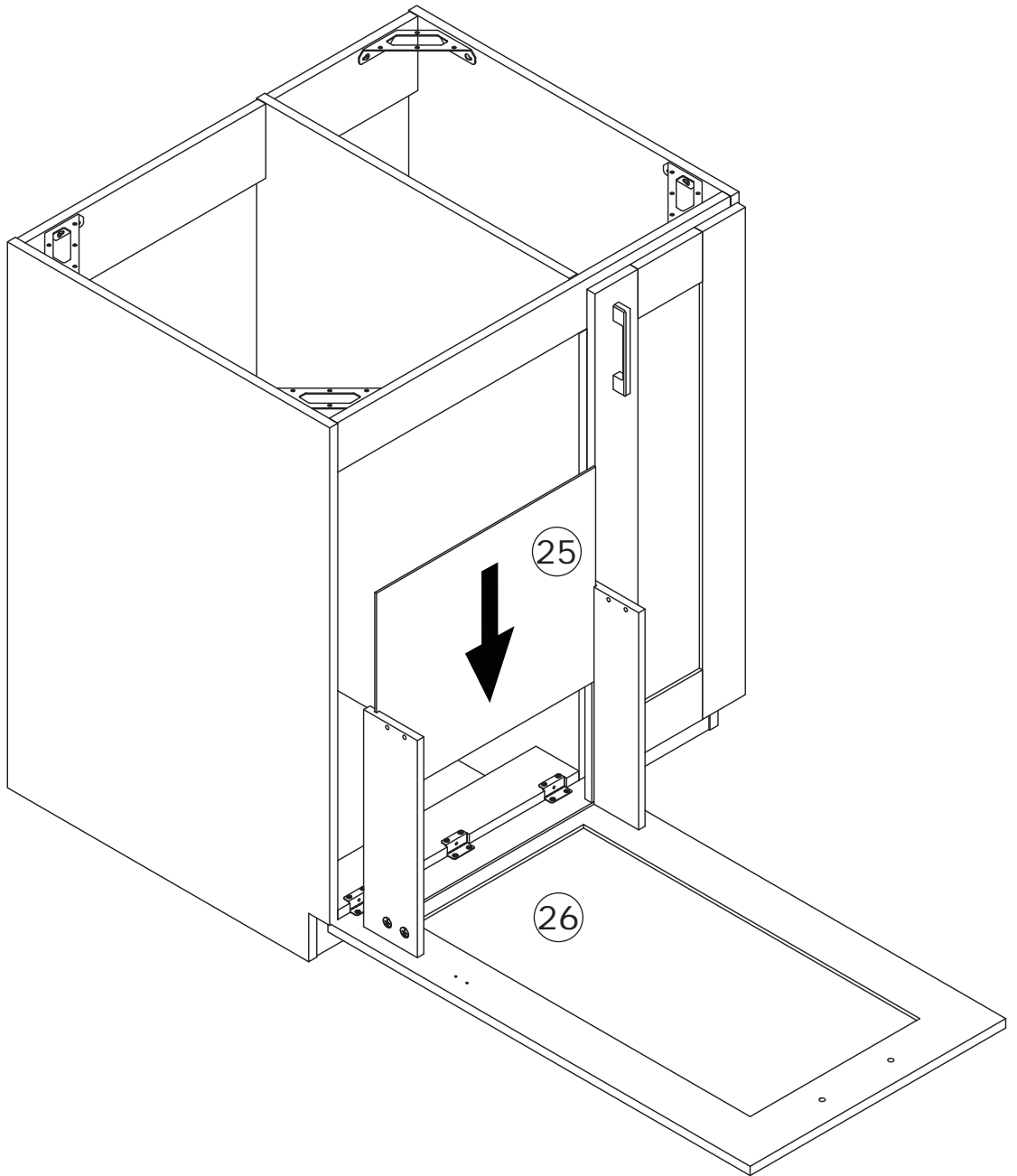

42

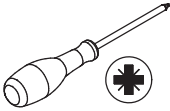
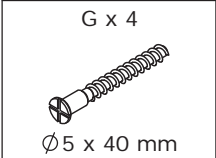

As shown in the figure, use screw (G) to attach panels 23 and 24 to panel 22.

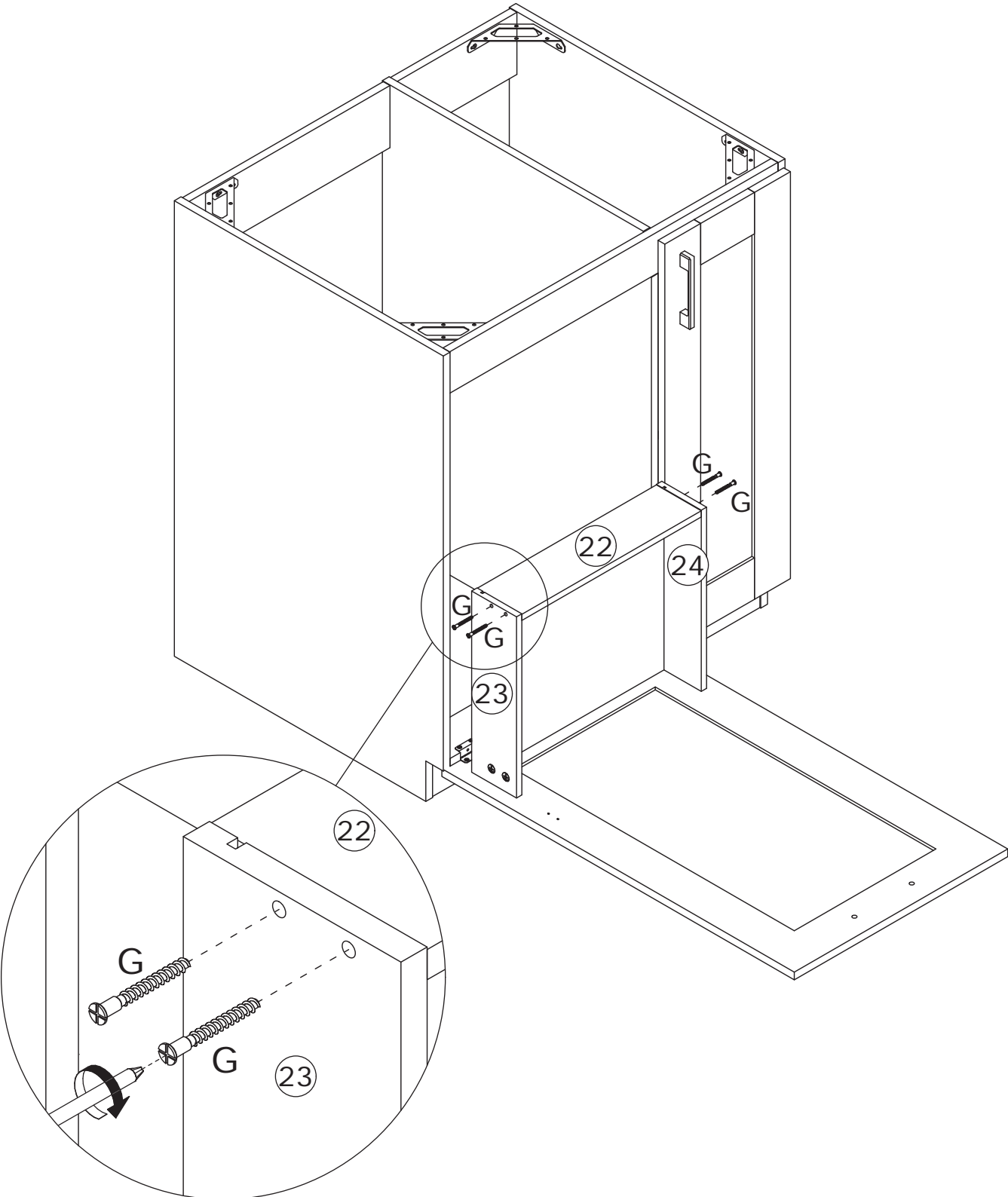

43

E x 5



Ø 3.5 x 14 mm

R x 1

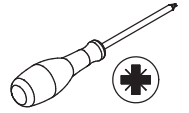
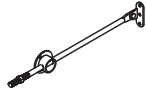

As shown in the figure, use screw (E) to secure component (R) to panels 8 and 26.

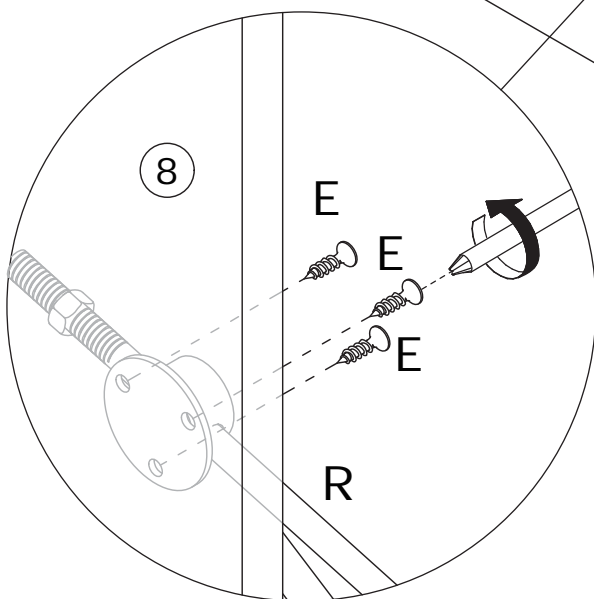
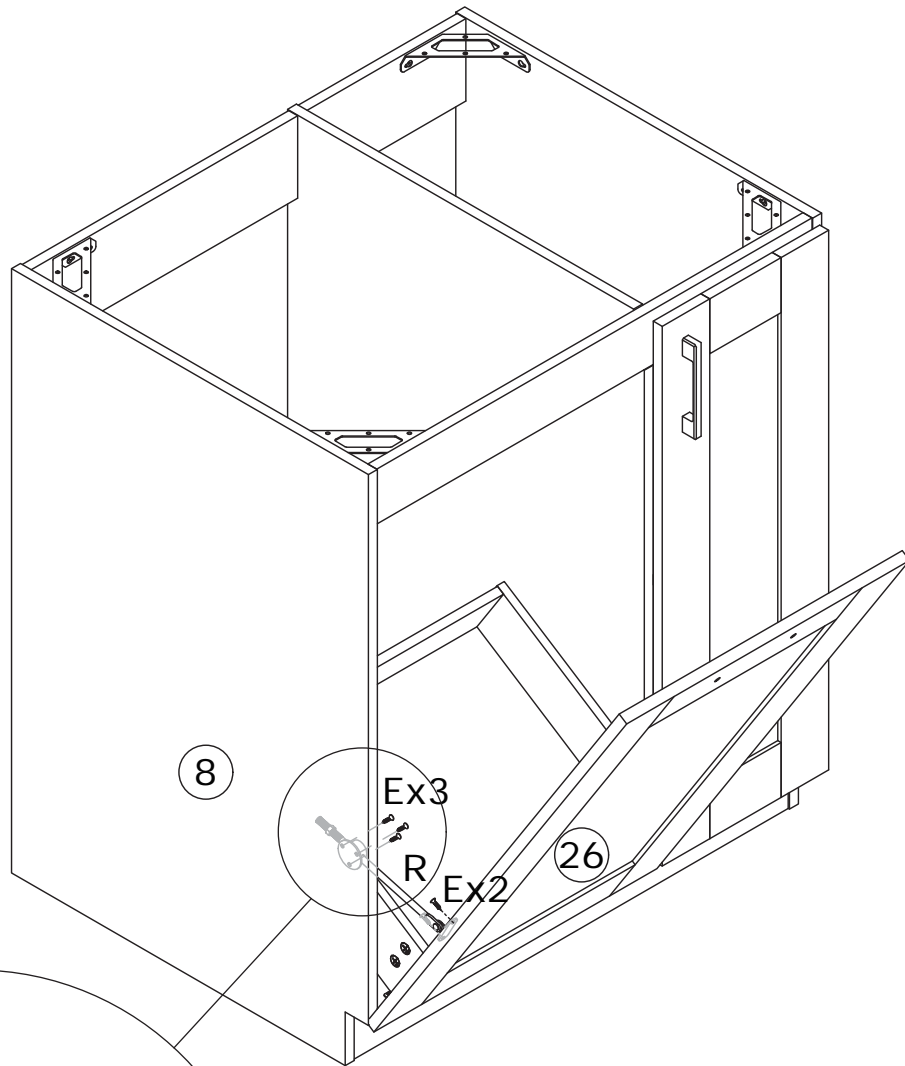

44



As shown in the figure, use screw (E) to secure handle (J) to panel 26.

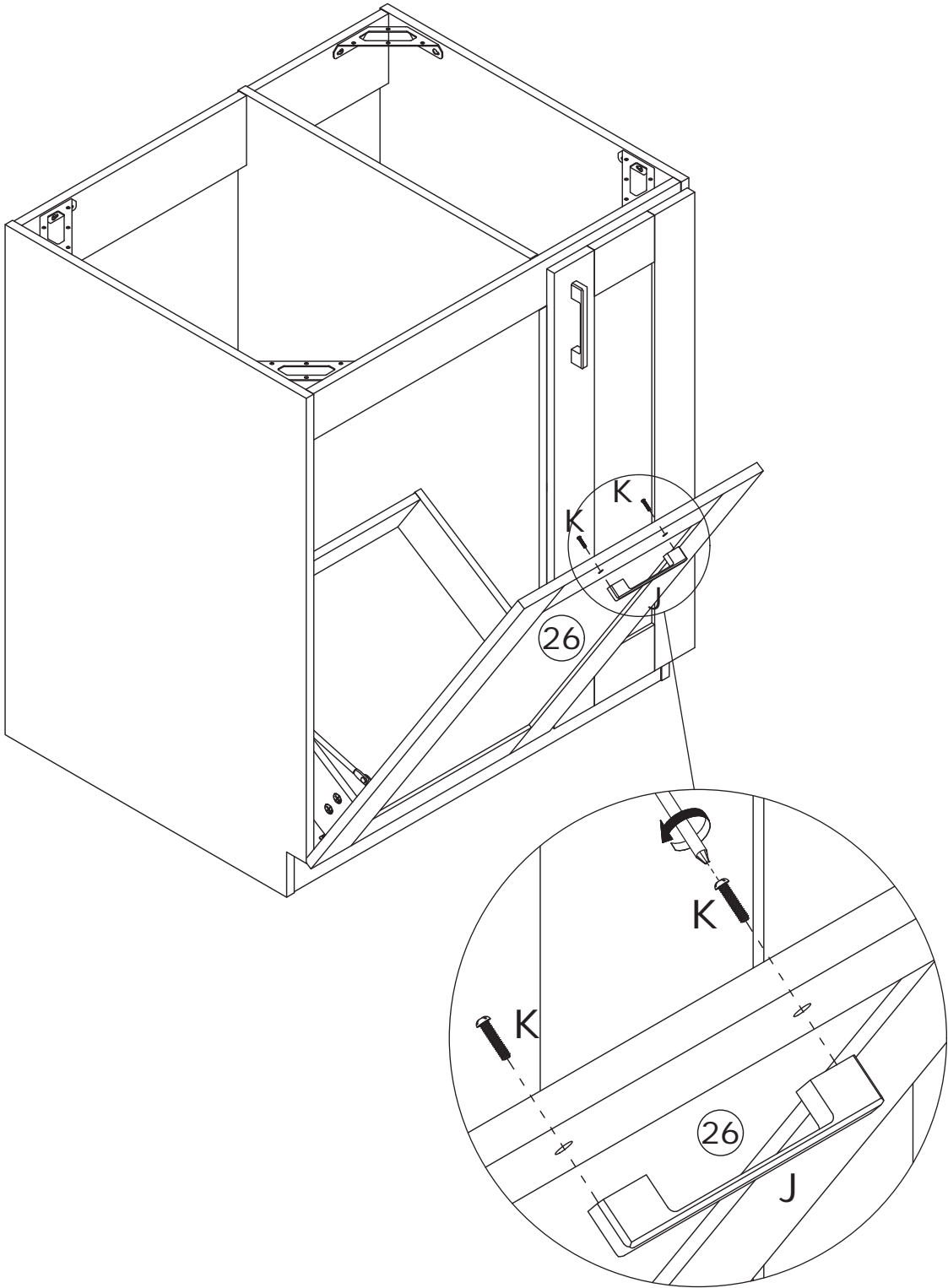

45

Install the countertop according to your needs.

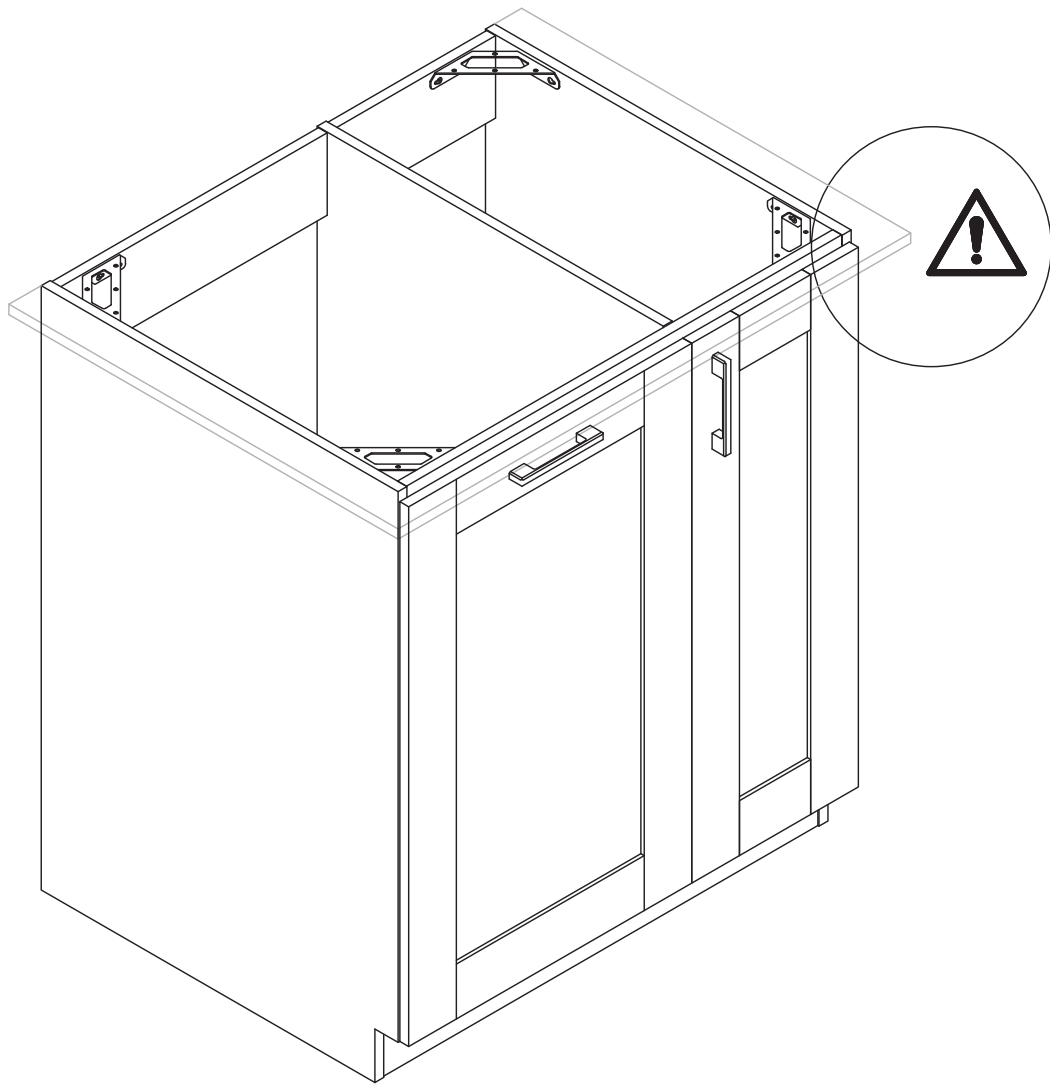

46

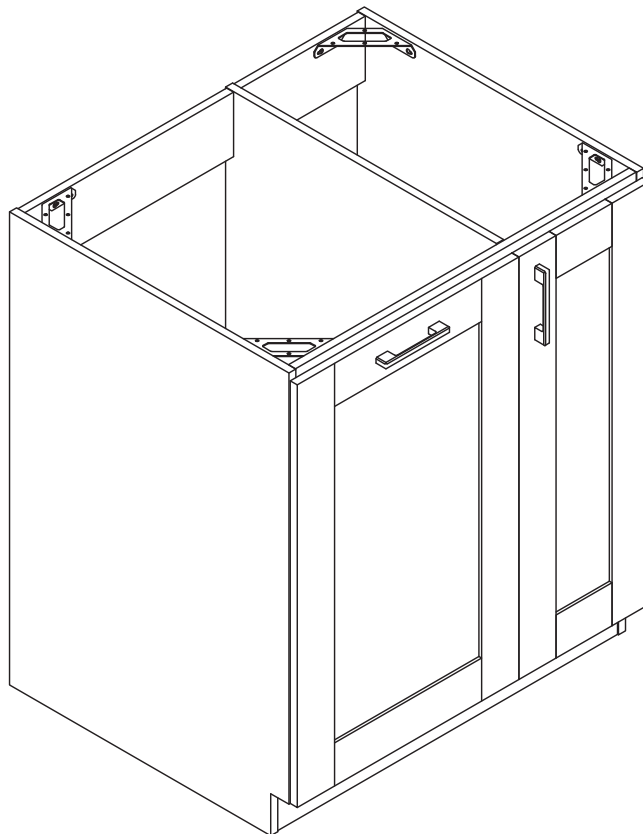
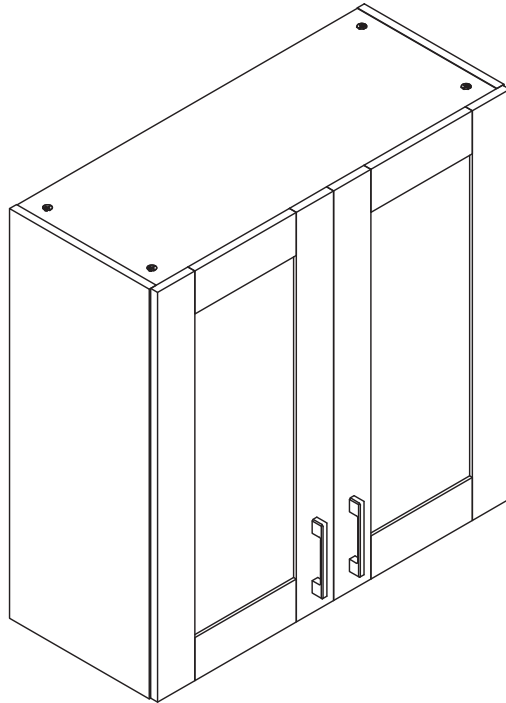

WARRANTY

WARRANTY CLAIMS

- There is a 30-day warranty for broken furniture or any other problems that do not work properly. The warranty will start from the date of purchase which must be verified by proof of purchase.
- Before making a claim, we may be able to answer your query, simply call us. Please leave your purchase order number, along with some details of the problem, if you want a replacement part. We will arrange within 48 hours. If there is out of stock, we will reply with a shipping date.
- The product must be used in accordance with the instructions provided. For health reasons.
- For other reasons, if the furniture needs to be returned, it must be cleaned and dried and operated within 30 days of receipt.

Type of Warranty Claim

- Failure to follow the furniture instructions will invalidate the warranty. Attention please.
- Does not include damage during installation, but includes damage during transportation.

Scope of responsibility

- Shall not bear any responsibility for misuse or user damage and / or loss of parts during the installation of furniture.
- After using, the damage and scratches of the furniture are not covered by the warranty.

The Warranty Relates to All Bought in The Us and Covers The Following Areas

- Sheet parts: 1 month from the date of purchase.
- Electrical parts: 1 month from the date of purchase.

RETURNS

CHANGED YOUR MIND AND NEED TO RETURN YOU ITEM?

PLEASE FOLLOW THE BELOW INSTRUCTIONS:

- If you have purchased and have simply changed your mind, follow the retailer's instructions for returns.

DEFECTIVE ITEMS

- If your item is defective in any way, i.e. it doesn't work but you can't identify why, in the first instance, please call us.

DAMAGED ITEMS

- If you receive an order with obvious shipping damage from the retailer, then we suggest the delivery is refused. If the delivery has been accepted and then shipping damage is found, please follow the specific instructions advised by the retailer.
In all circumstances please save all packaging material and paperwork for the order. Please be aware that if you dispose of packaging material or attempt to return the merchandise without contacting the fulfiller, you jeopardise your chances of making a claim, and you may not receive a credit for the return.