HOW TO HANG YOUR MIRROR!!

Included On The Back Of Your Mirror:

2 cleats (packaged with wall anchors and screws)

Tools needed for installation:

Drill
Phillips Bit
3/16” Drill Bit
Level
Hammer
Tape Measure

Step 1: Remove the packaged hardware from the back of the mirror.

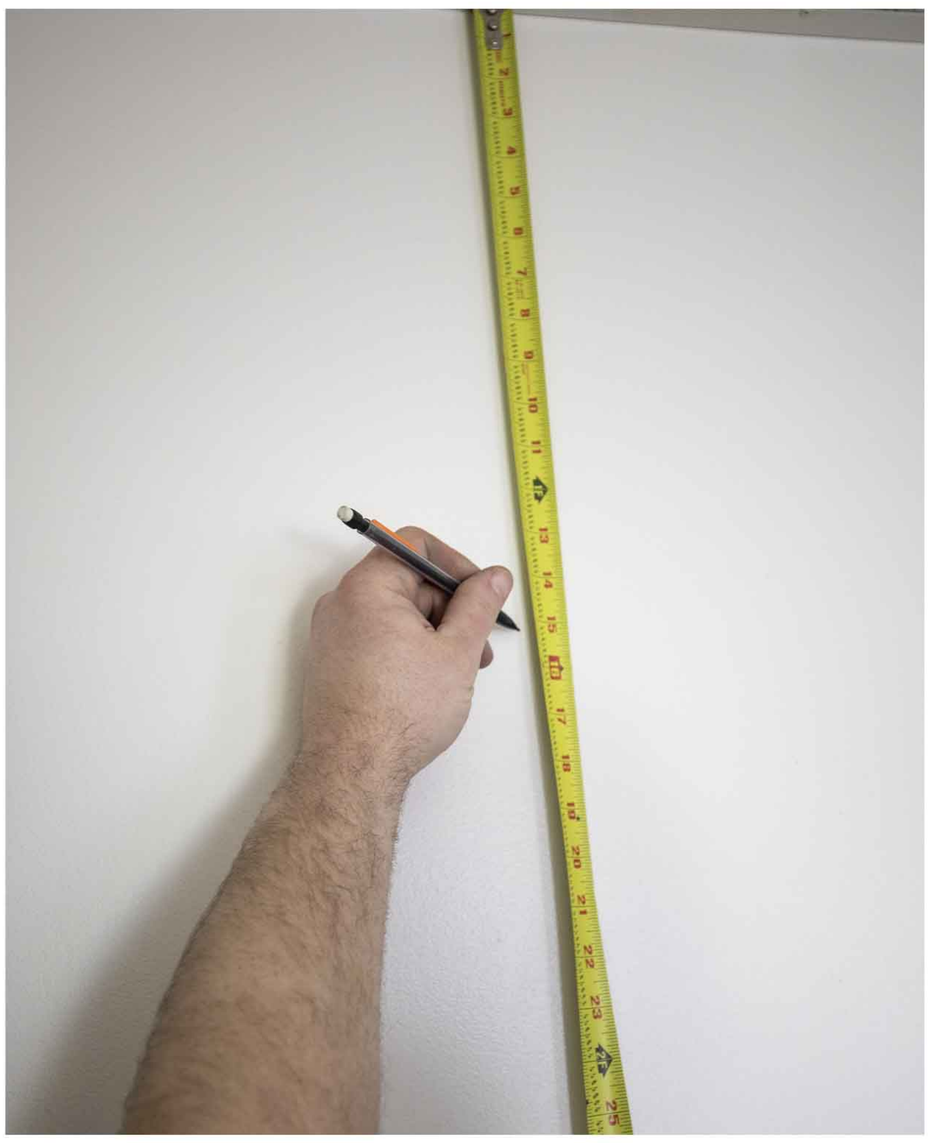

Step 2: Locate where you would like to hang your mirror and mark your center starting point.

Step 3: Decide if you want to hang Vertically or Horizontally and measure the distance between the outside edges of the frame and subtract 6 inches

(We recommend you mount them on the wall 3 inches from the edge of the frame)

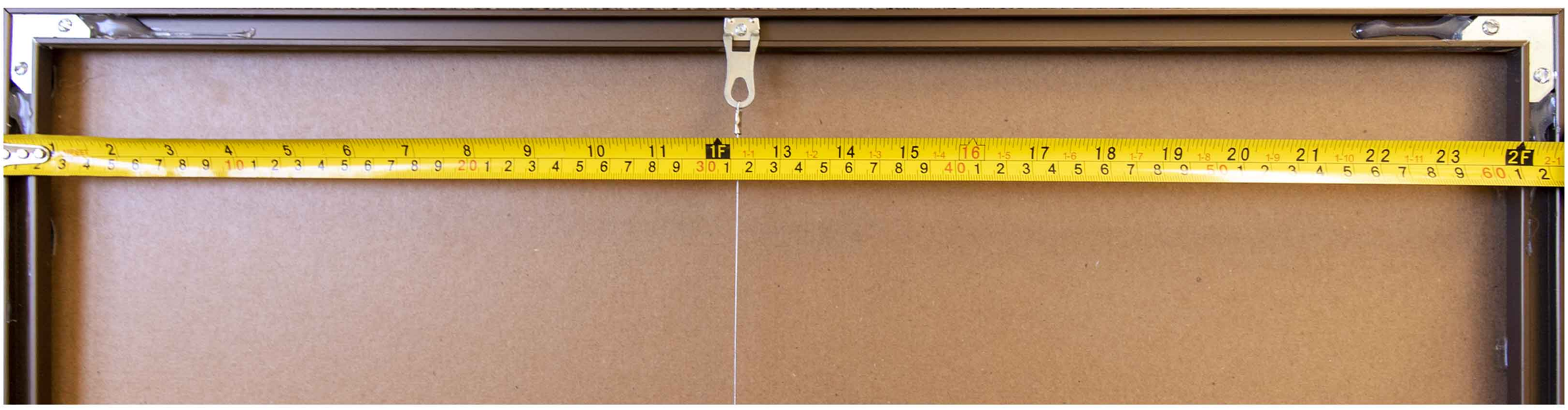

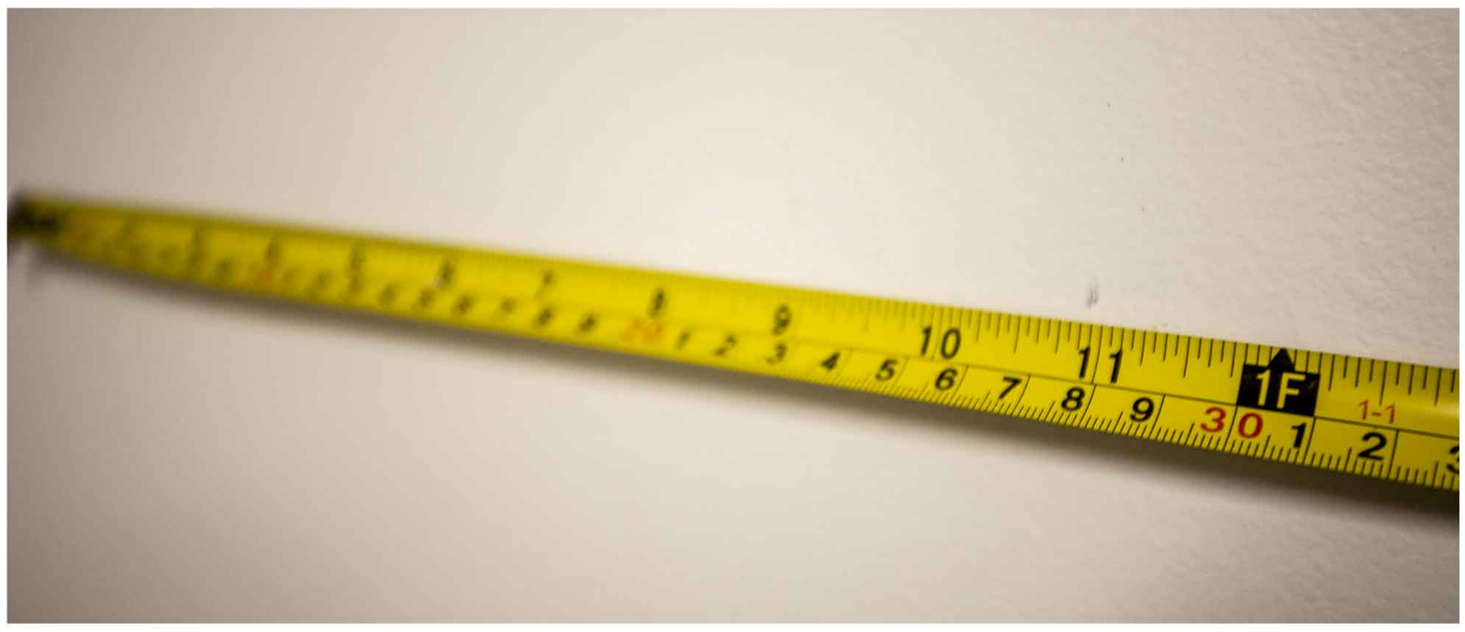

Step 4: Divide the measurement from step 3 by half and mark that measurement from the center point you marked from step 2. (repeat for both sides)

Step 5: Place the outside edge of a cleat next to mark you made in step 4 and mark the center of the two holes.

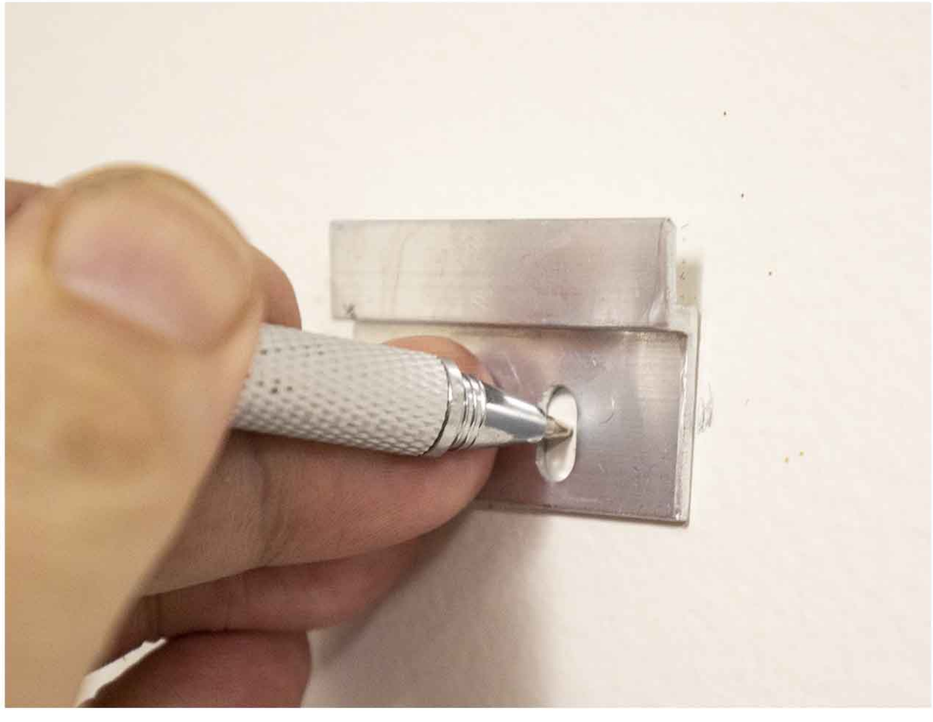

Step 6: Using a level, be sure your marks are in a straight line.

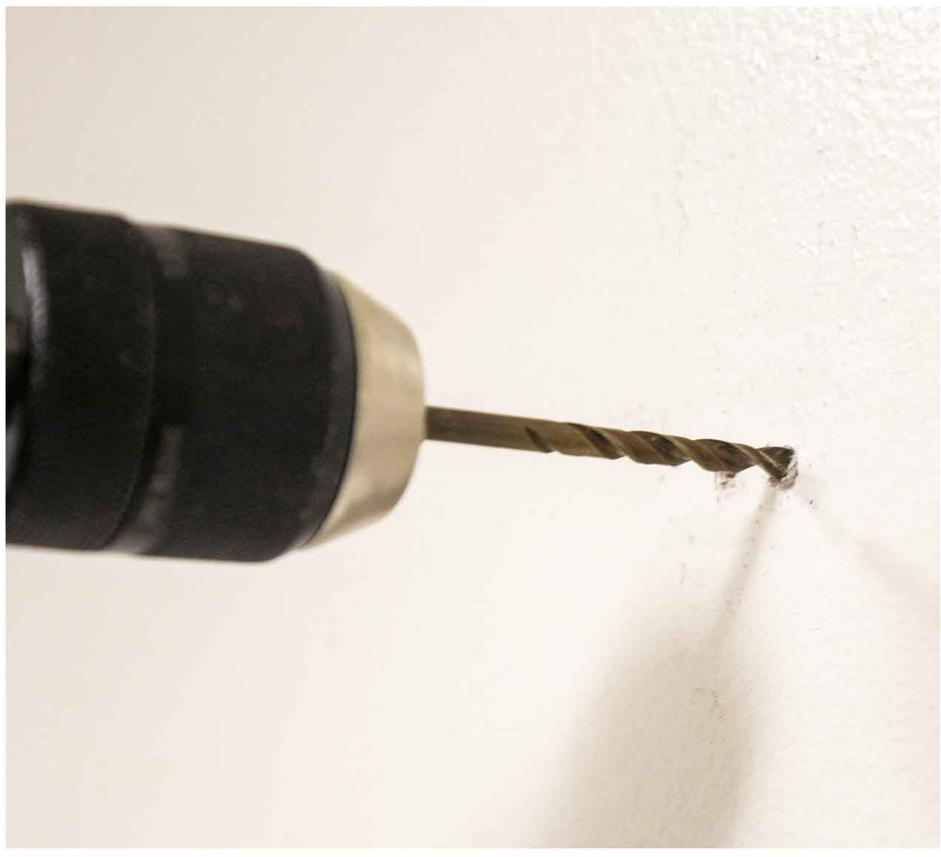

Step 7: Using a drill and 3/16" bit, drill holes where you marked in step 5.

Step 8: Use a hammer and gently tap the anchors into the holes you drilled.

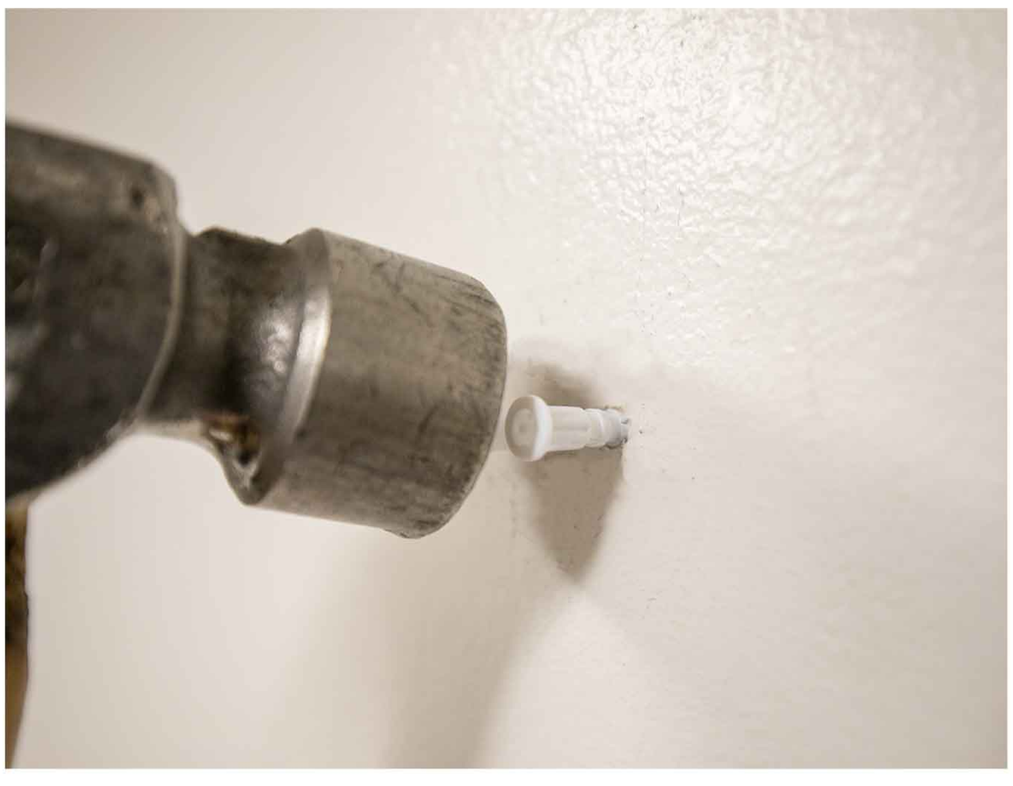

Step 9: Using a drill with a phillips head bit and the screws provided, fasten the cleat to the wall. (repeat for the other side)

Your mirror is ready to hang!

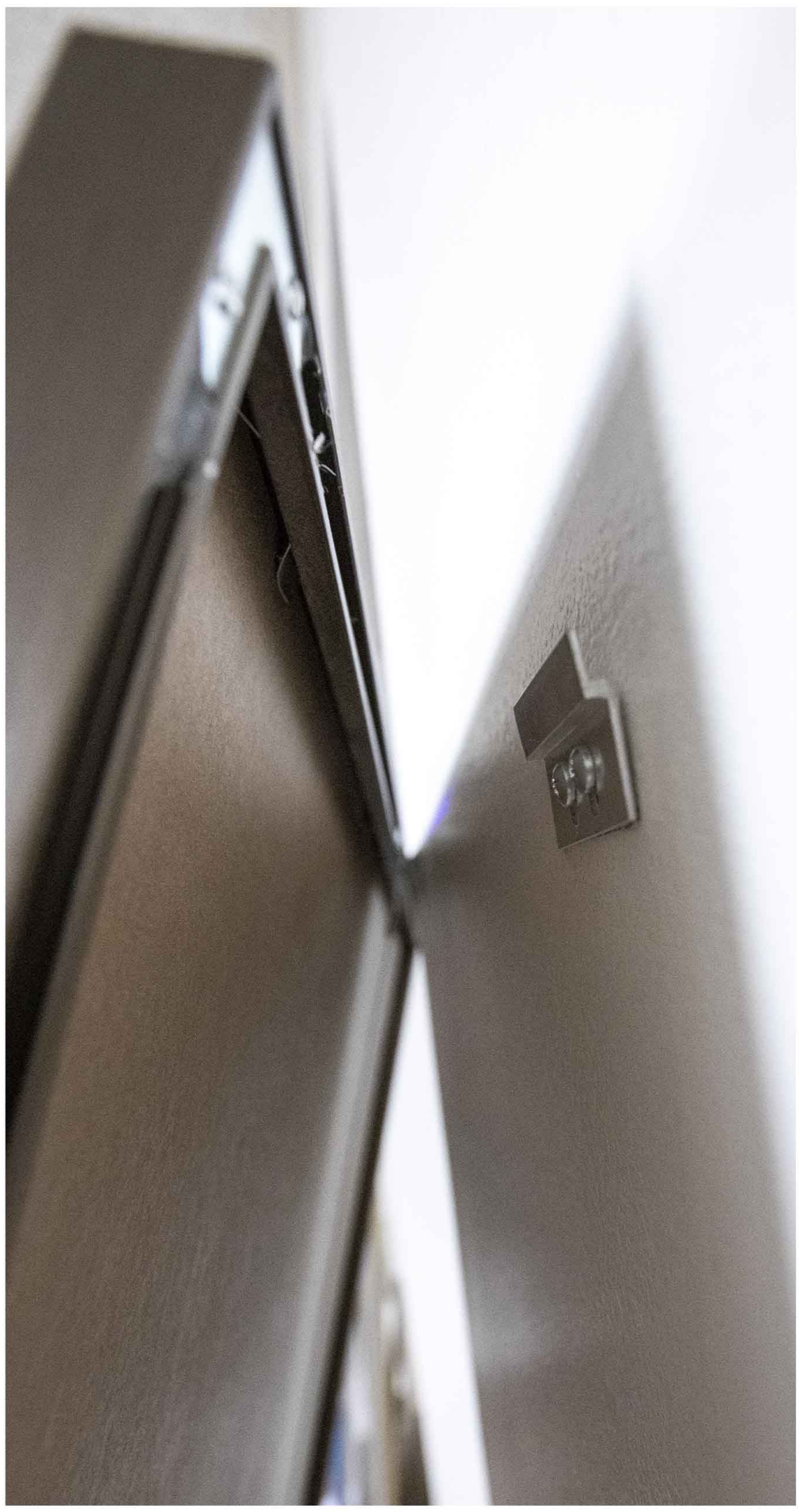

Lift your mirror at an angle and place it onto the cleat inside the interlocking edge of the frame!

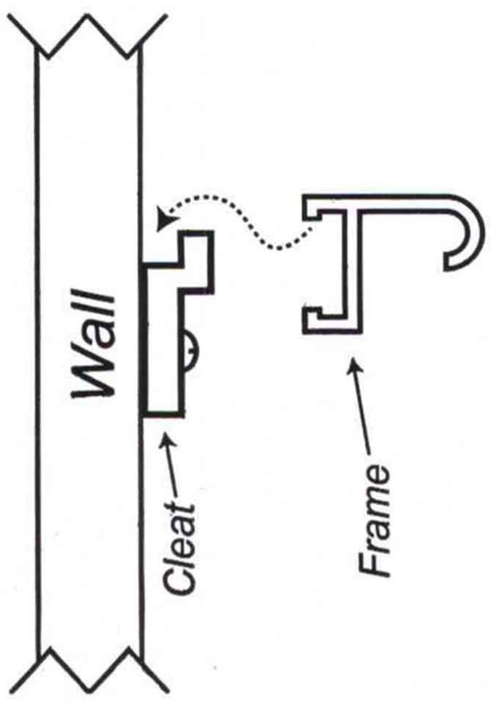

Your Installation Is Complete!