

# 8 DRAWERS DRESSER CUSTOMER MANUAL

-V0

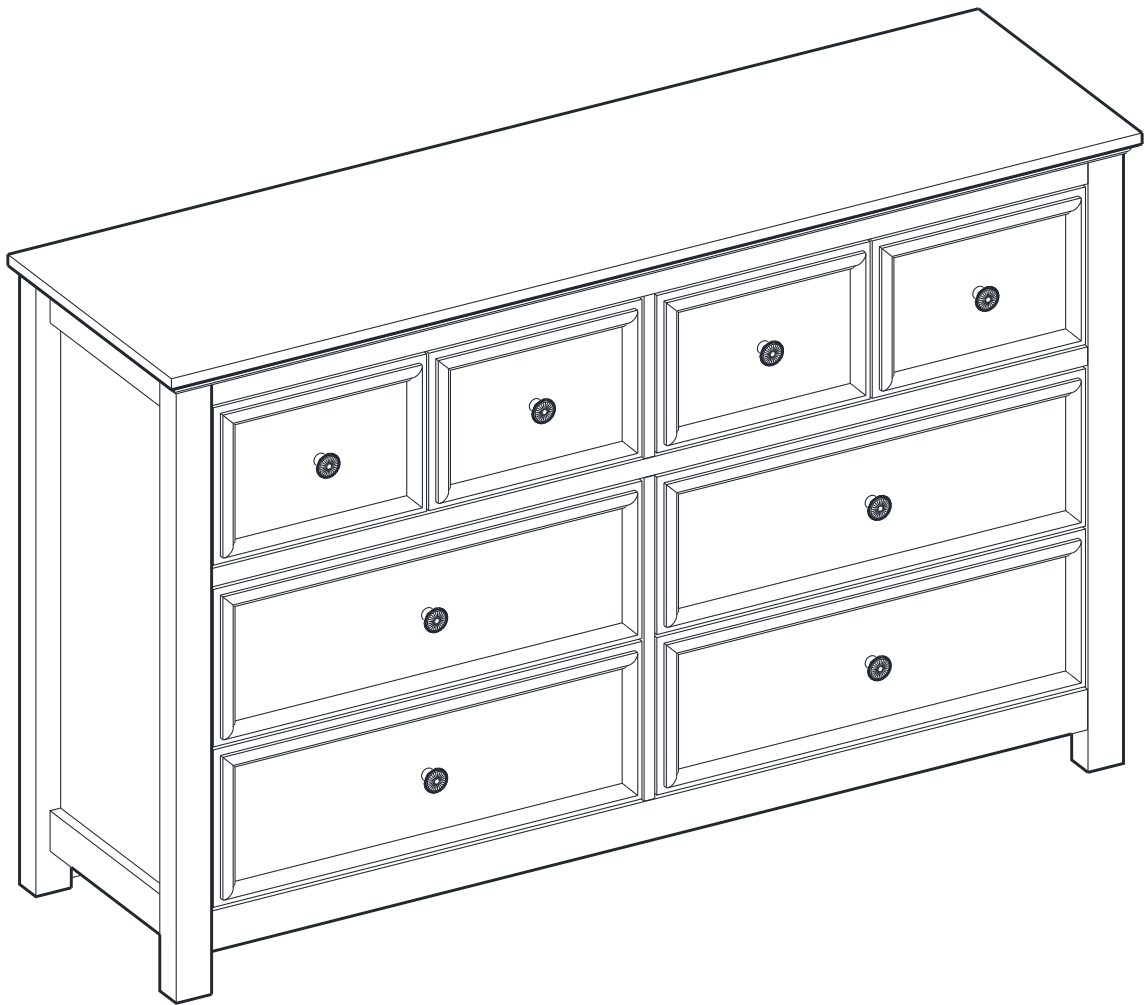

Contact us: [Support@lghm.vip](mailto:Support@lghm.vip)

**⚠ WARNING**



**Children have died from furniture tipover.  
To reduce the risk of furniture tipover:**

- ALWAYS install tipover restraint provided.
- NEVER put a TV on this product.
- NEVER allow children to stand, climb or hang on drawers, doors, or shelves.
- NEVER open more than one drawer at a time.
- Place heaviest items in the lowest drawers.



*This is a permanent label.  
Do not remove!*

# ASSEMBLY STRUCTURE REFERENCE DIAGRAM

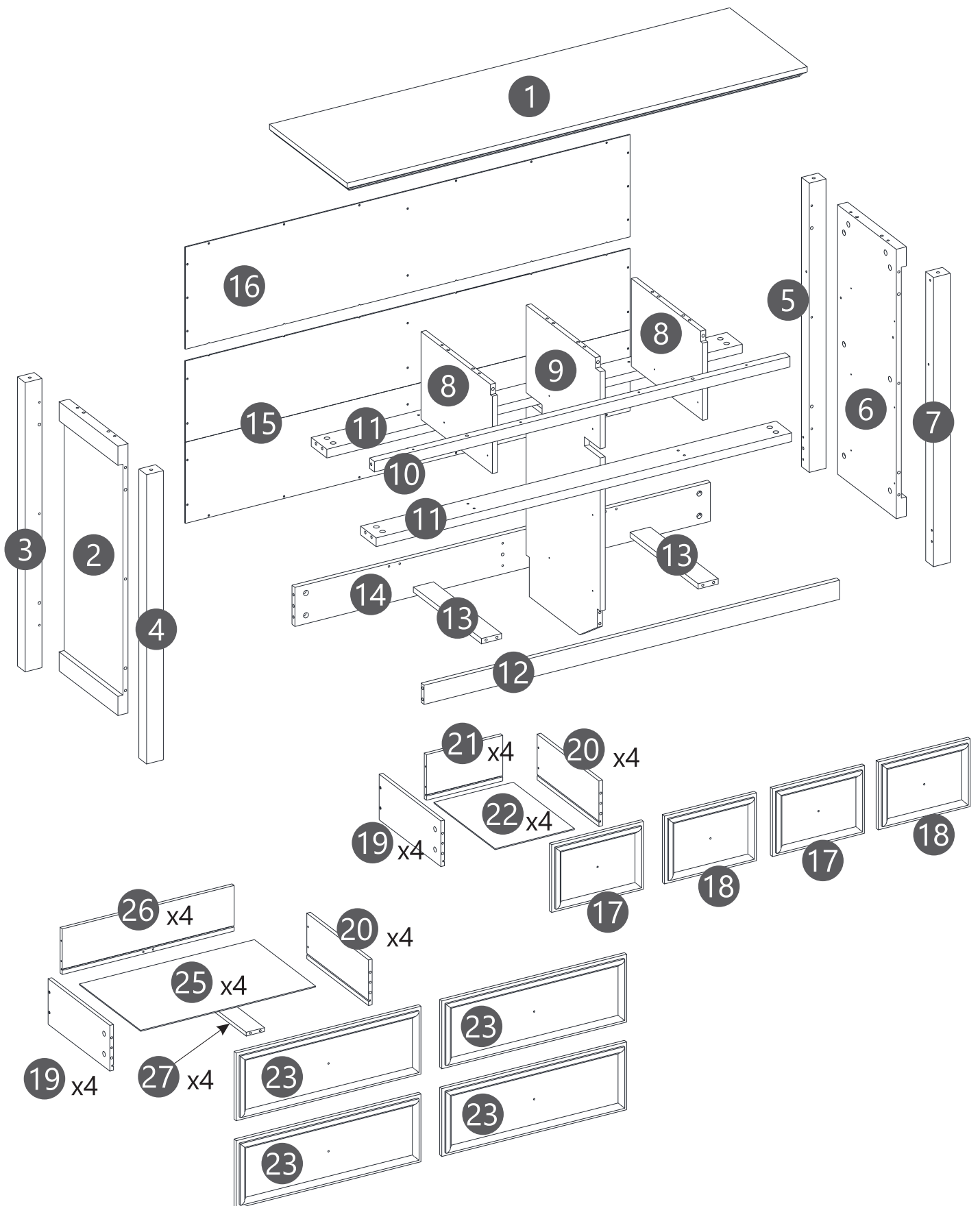

# PARTS

A

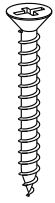

M3.5x35mm  
**X44+1**

B



Ø6x40mm  
**X92+4**

C



Ø15x9.5mm  
**X92+4**

D



Ø8x30mm  
**X30+2**

E



M4x16mm  
**X8+1**

F



M3.5x12mm  
**X38+2**

G



M3.5x12mm  
**X96+5**

H



**X8+1**

I

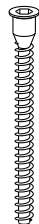

Ø5x50mm  
**X8+1**

J



Ø6x30mm  
**X16+1**

K



**M3  
X1**

L

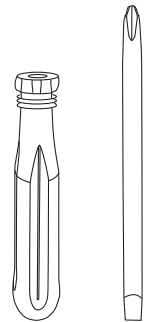

**X1**

M

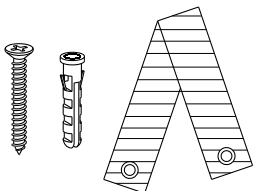

**X2**

N



**CL X 8**



**CR X 8**

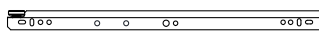

**DL X 8**

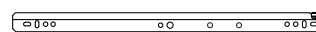

**DR X 8**

Attention: there are 4 kinds of slides in our product, in which 2 are **Boards slides**, which marked as **CL & CR** and contains 8 pieces respectively, and the other 2 are the **Drawer slides**, which marked as **DL & DR** and contains 8 pieces respectively.

The hardware quantities listed above are required for proper assembly.  
Some extra hardware may also have been included.

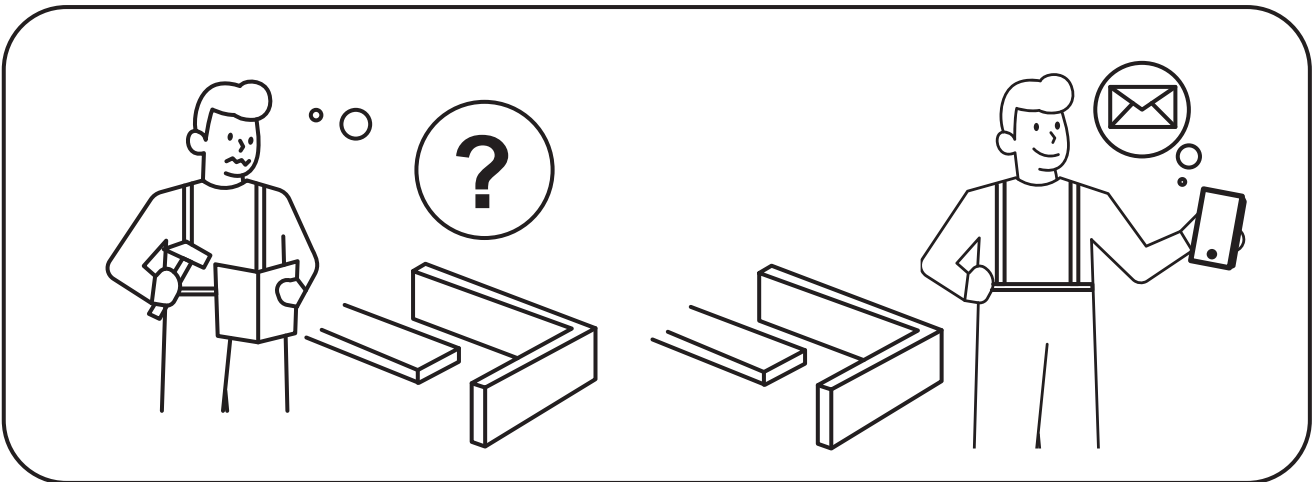
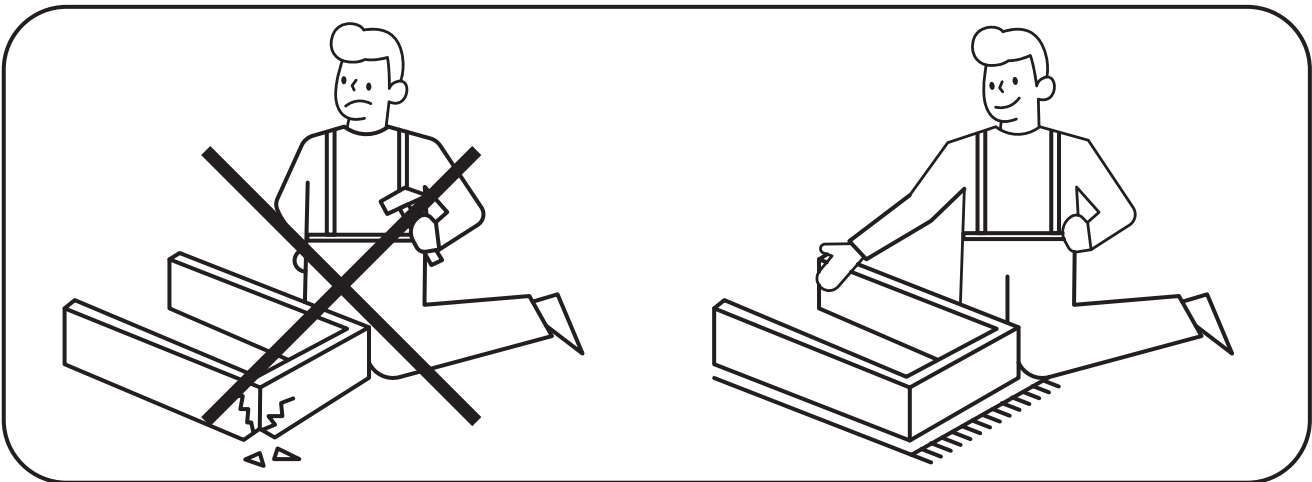
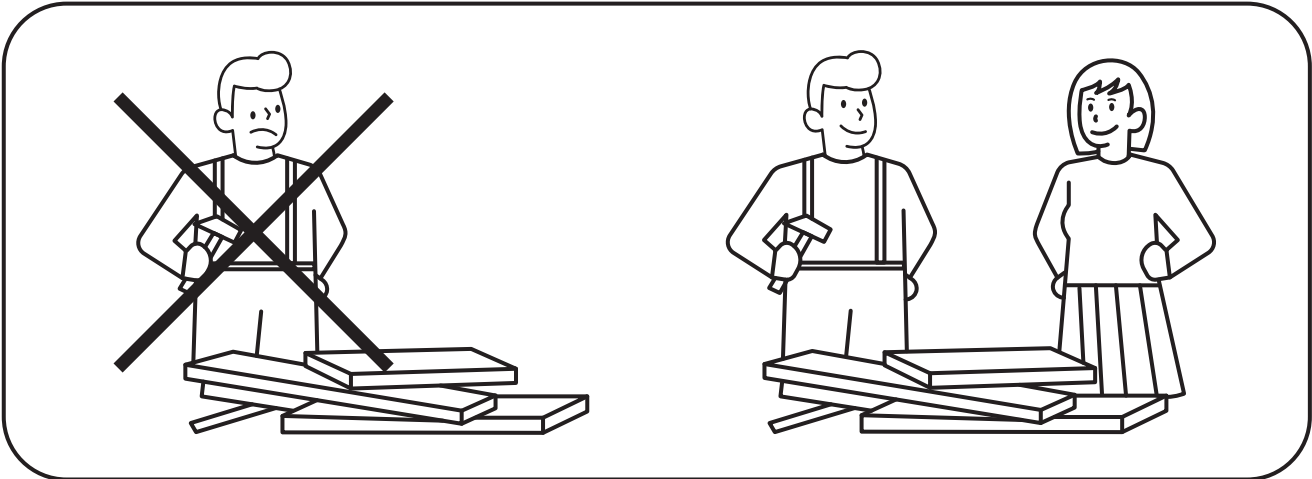
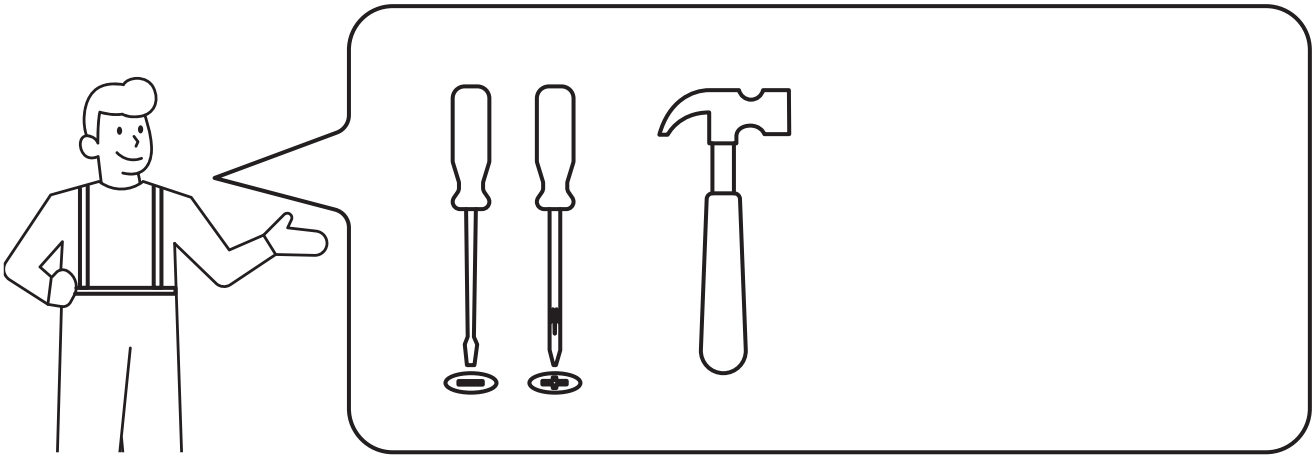

## How to work the Knock Down (kd) assembly system

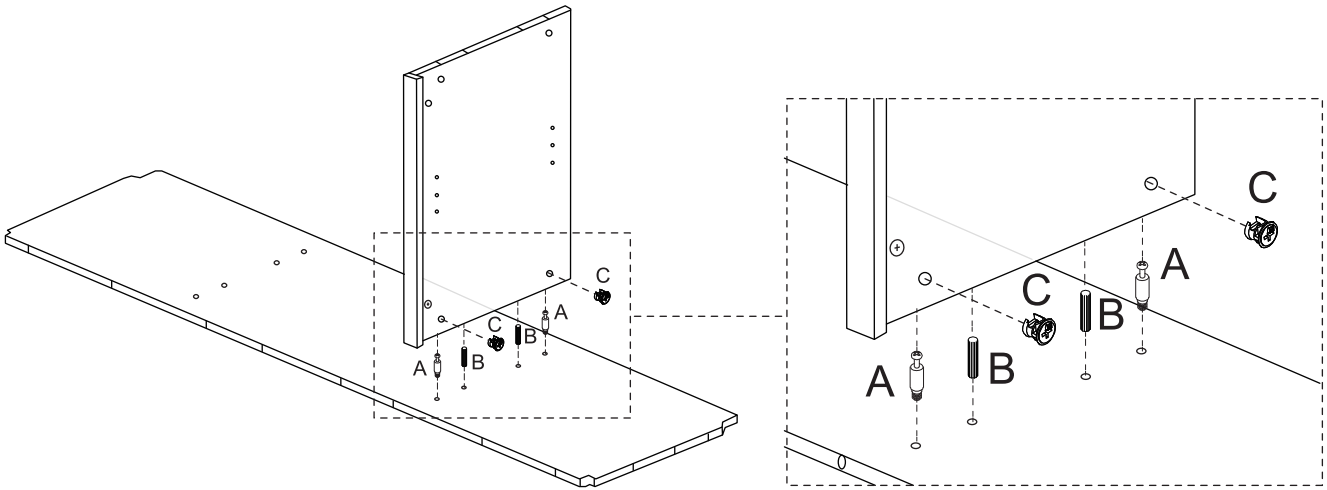

## How to install Wood Dowel

Insert the wood dowel [B] at least half way by tapping lightly with a rubber mallet, IF NECESSARY.

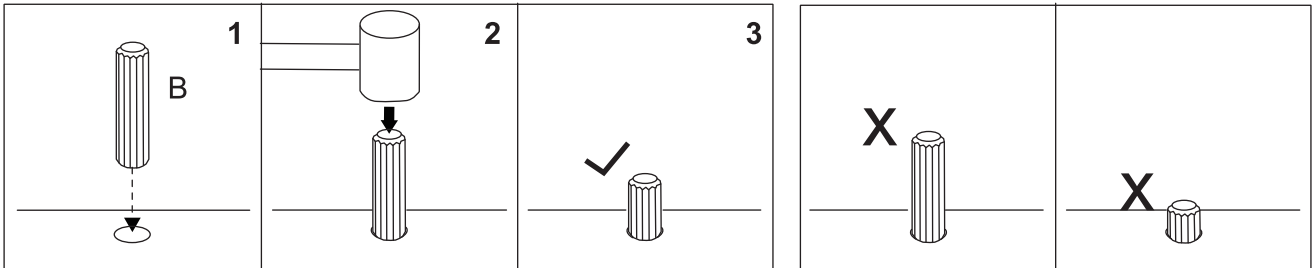

## How to use the Cam Lock system

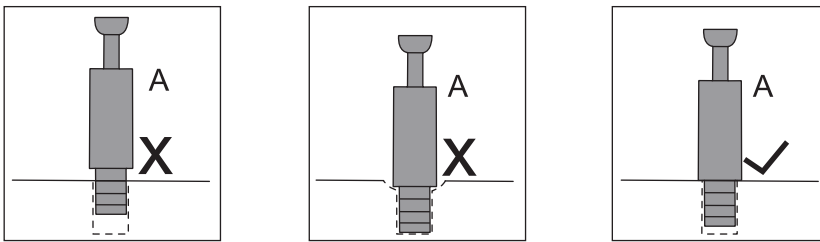

1. Screw the cam bolt [A] into the threaded insert on the panel.
2. Connect both panels together making sure cam bolt [A] goes into the pre-drilled large hole on the end of panel for cam lock [C].
3. Insert the cam lock [C] into the pre-drilled large hole on the panel. **Make sure the cross slot of cam lock [C] faces out.**
4. Rotate the cam lock [C] **clockwise** with a self-supplied philips screwdriver to lock the cam bolt [A] in place.

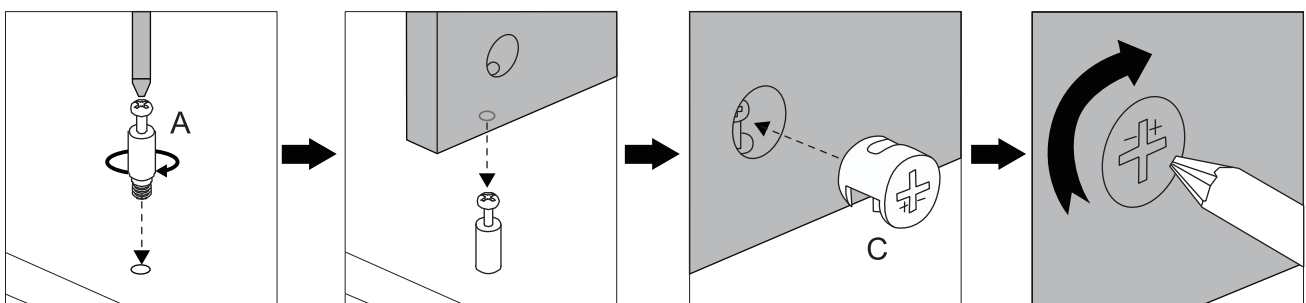

Before installing the product, observe the general structure.  
It is divided into 5 parts in total:

1. Install the Boards and Slides ( ②&③&④&⑤&⑥&⑦&⑧&⑨)
2. Install the Top Panel (①) & Frame Part (⑩&⑪&⑫&⑬&⑭)
3. Install the Back Panel (⑮&⑯)
4. Install the Drawers
5. Install the Drawers Slides

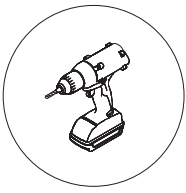

We recommend using a power  
drill to assemble.

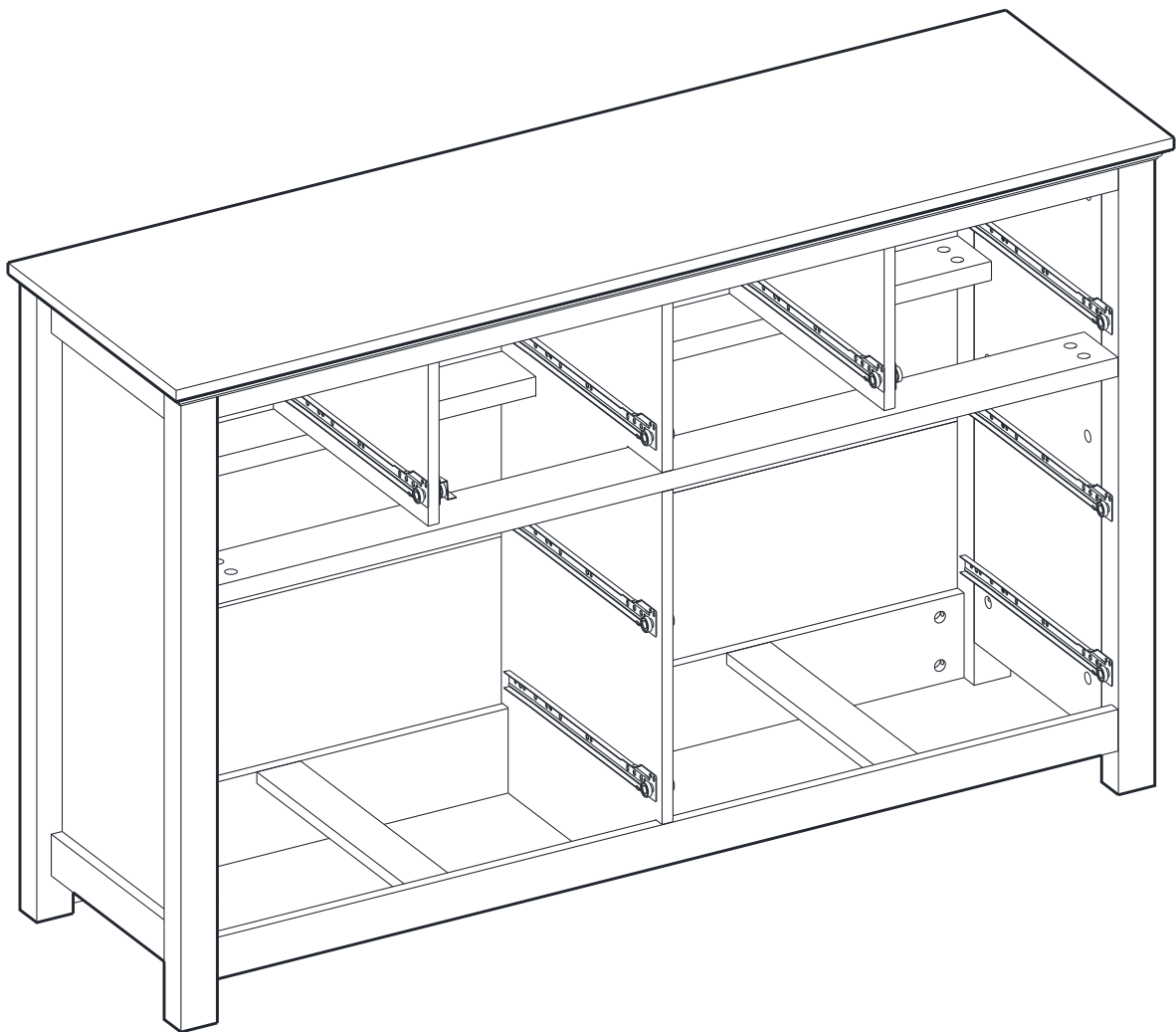

# Step 1

Securing Cam Bolt (B) into Board (③&④).

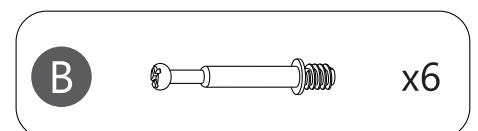
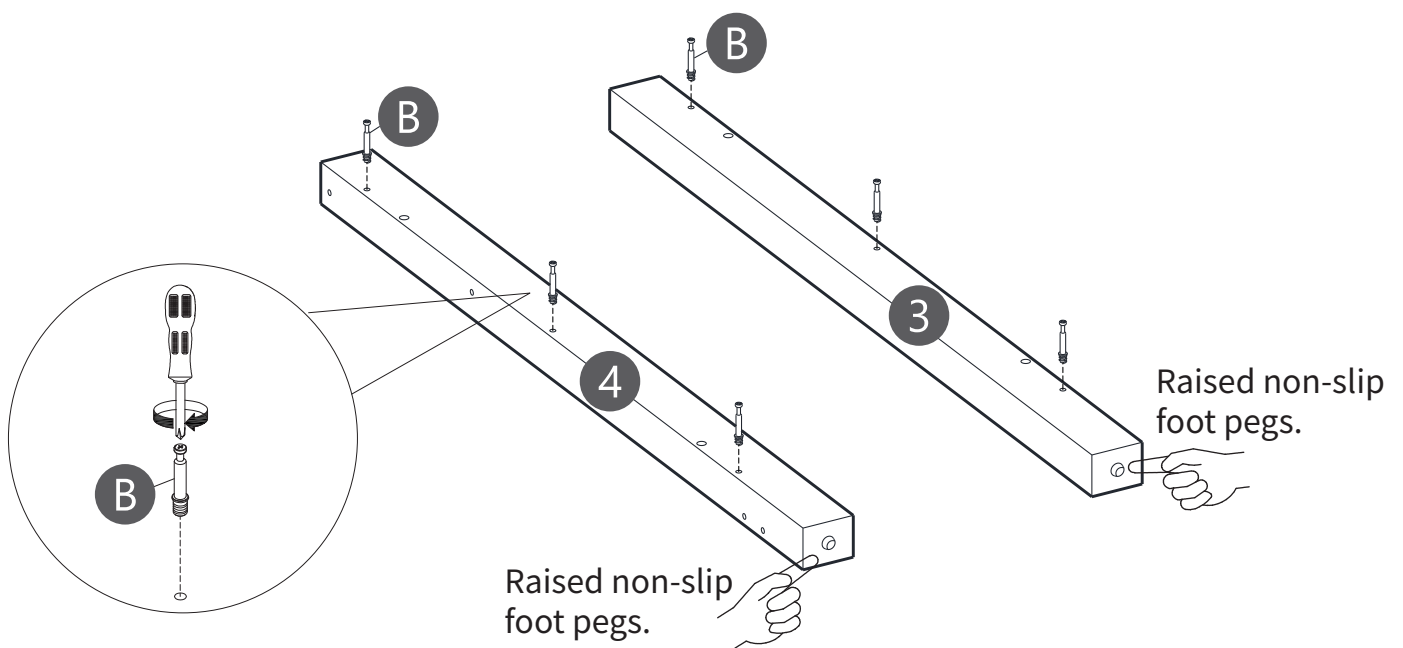

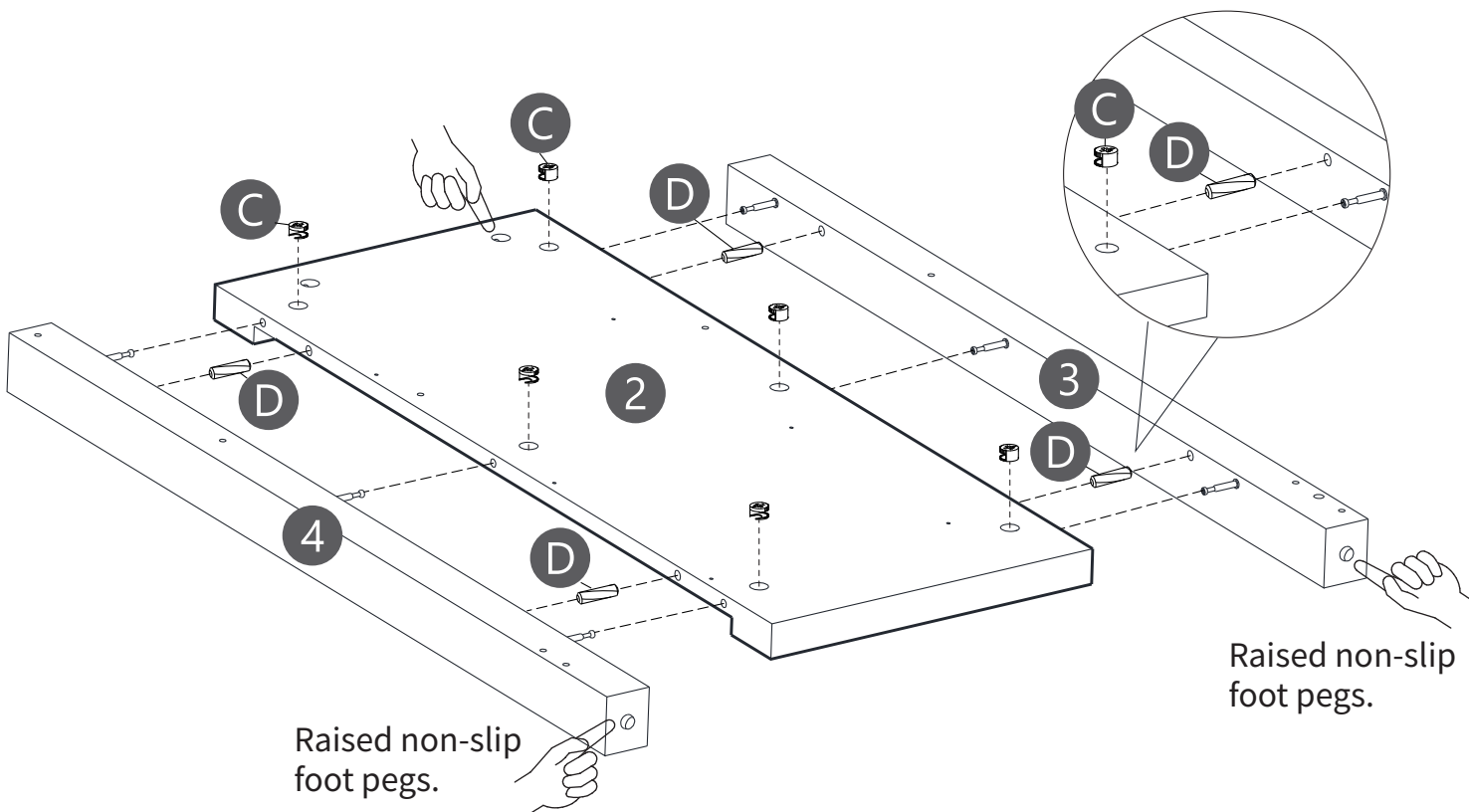

# Step 2

Inserting Wooden Dowel (D) into Board (2), then attach Board (3&4) to Board (2). Using Cam Lock (C) secure Board (3&4) to Board (2).



Raised non-slip foot pegs.

Raised non-slip foot pegs.

C		x6
D		x4

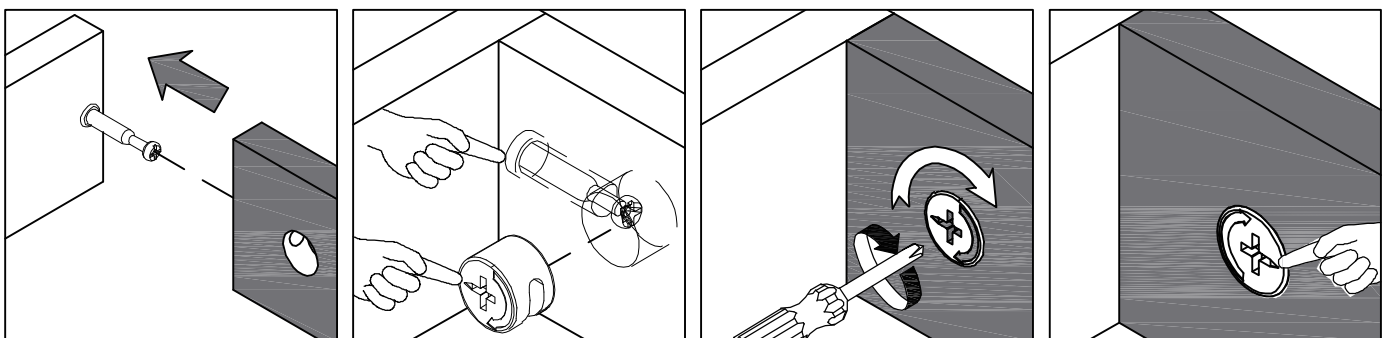

# Step 3

Securing Cam Bolt (B) into Board (5&7).

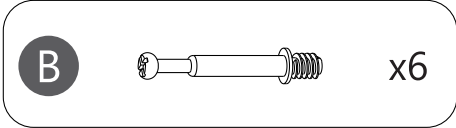
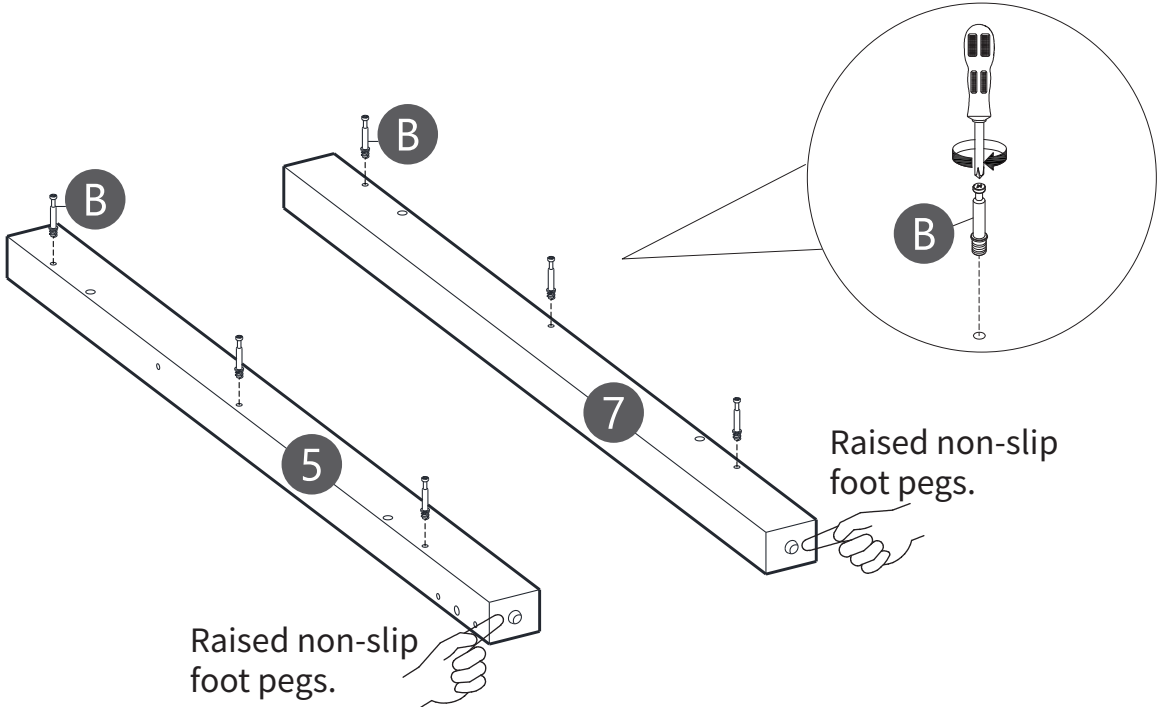

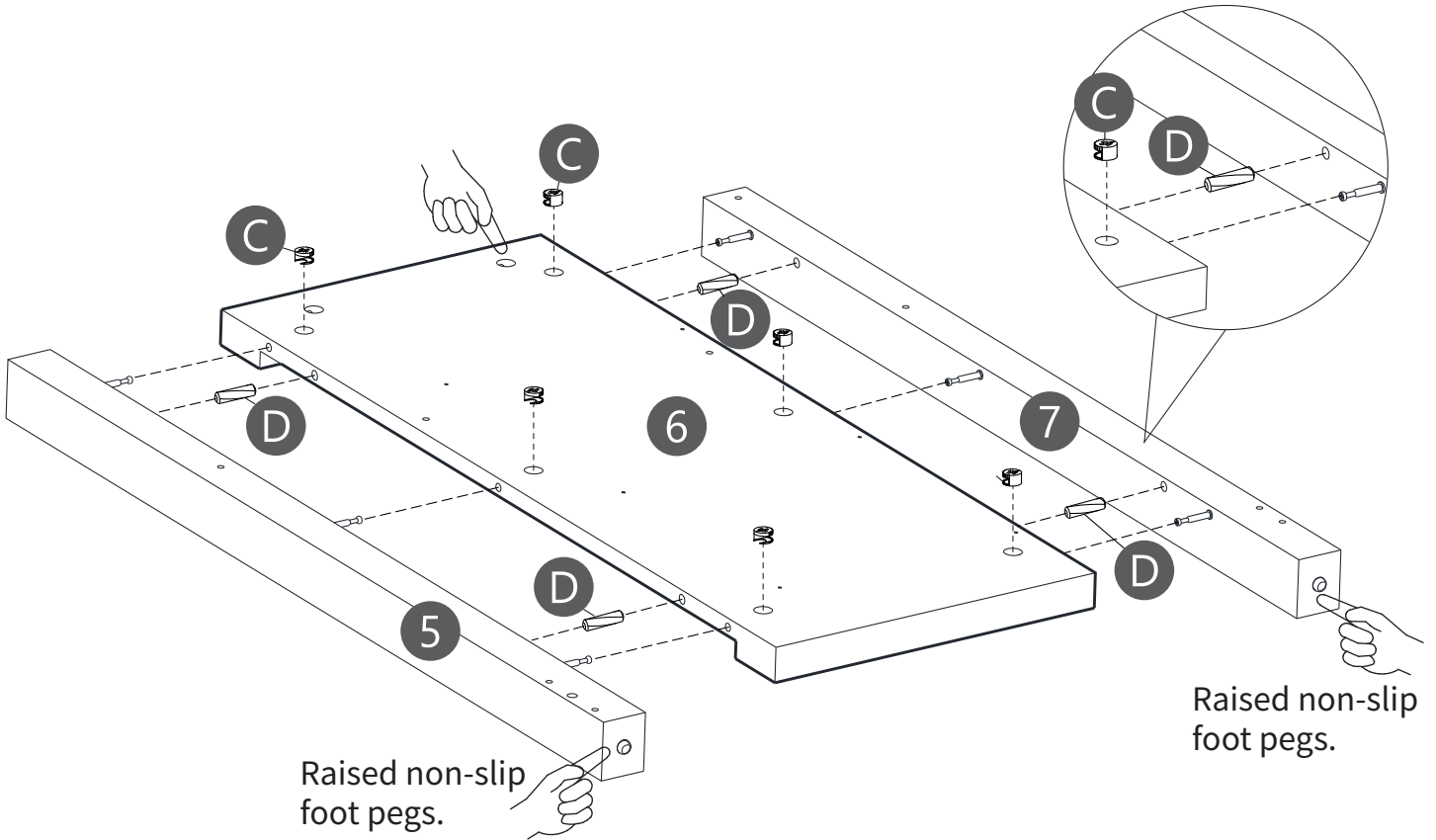

# Step 4

Inserting Wooden Dowel(D) into Board (6), then attach Board (5&7) to Board (6). Using Cam Lock (C) secure Board (5&7) to Board (6).



Raised non-slip  
foot pegs.

Raised non-slip  
foot pegs.

C		x6
D		x4

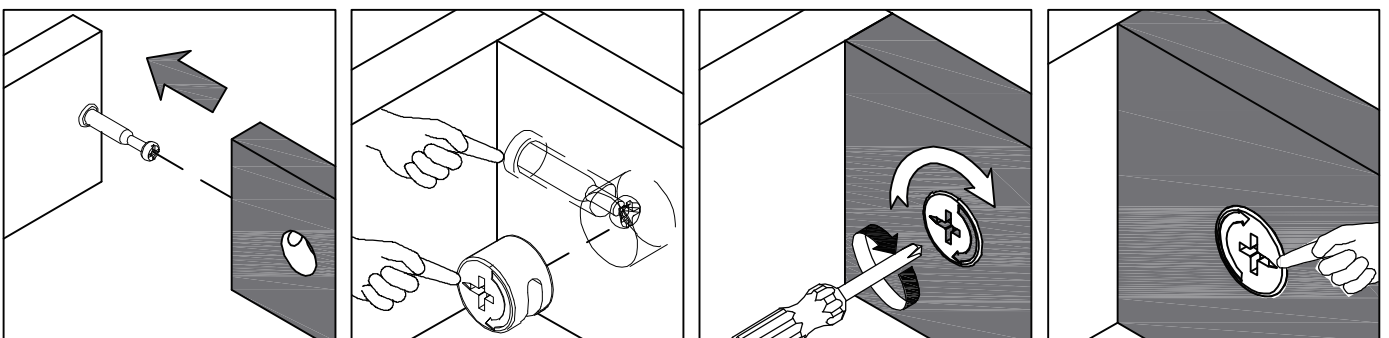

# Step 5

Using Screws (G) to assemble Slide (CL) to Board (2).  
Screwing one more screw in this position for reinforcement.

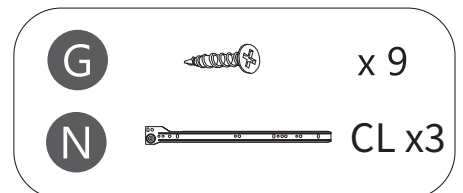
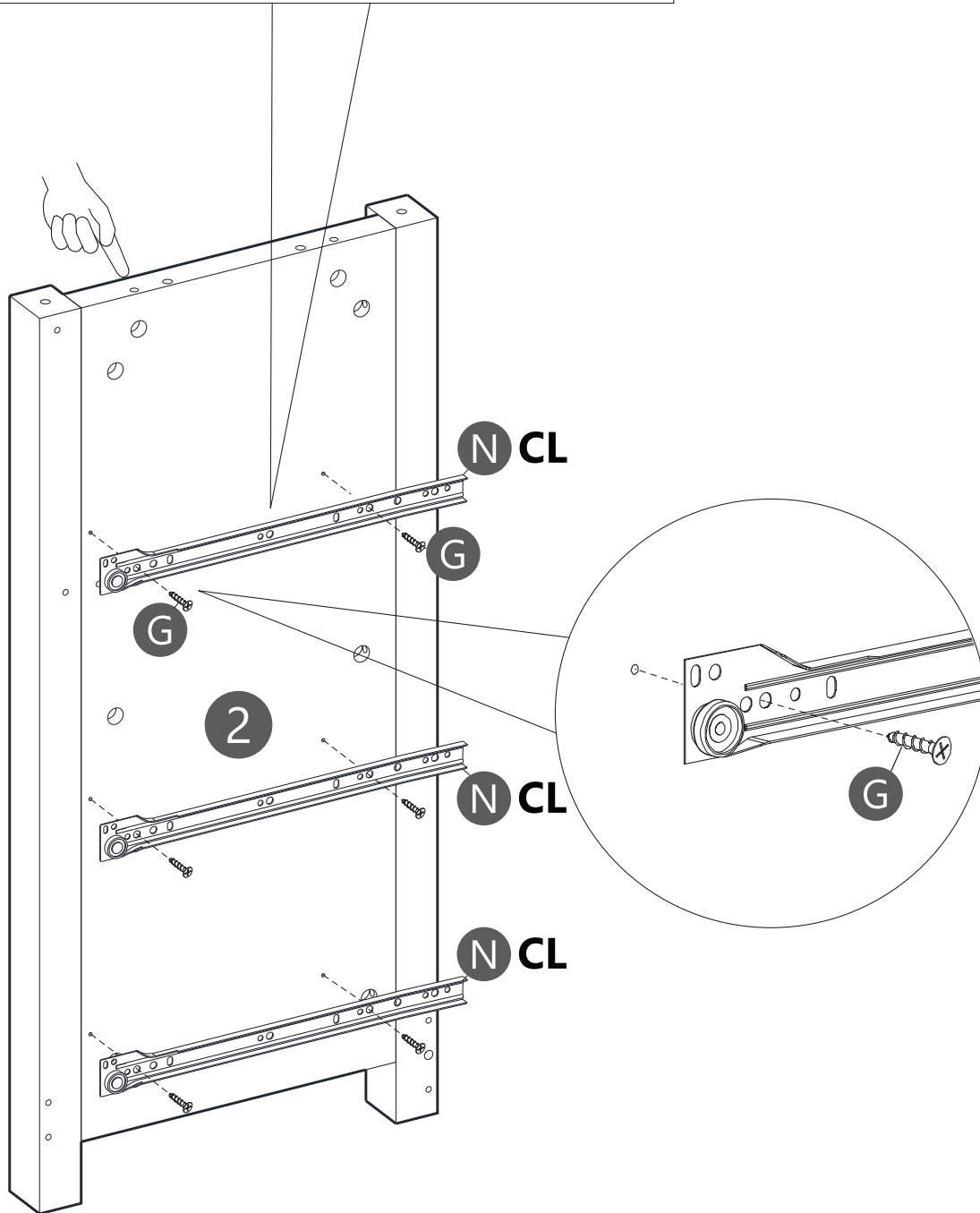
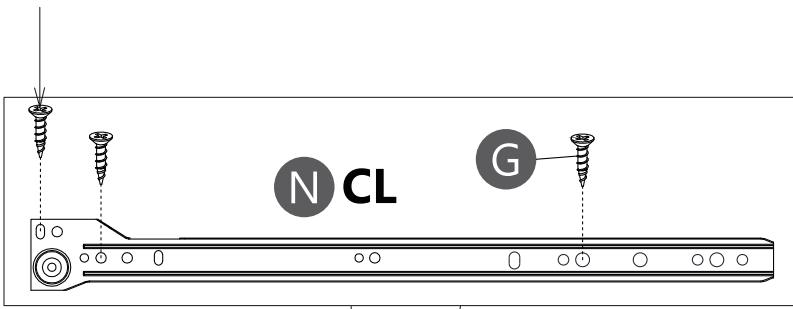

# Step 6

Using Screws (G) to assemble Slide (CR) to Board (6).  
Screwing one more screw in this position for reinforcement.

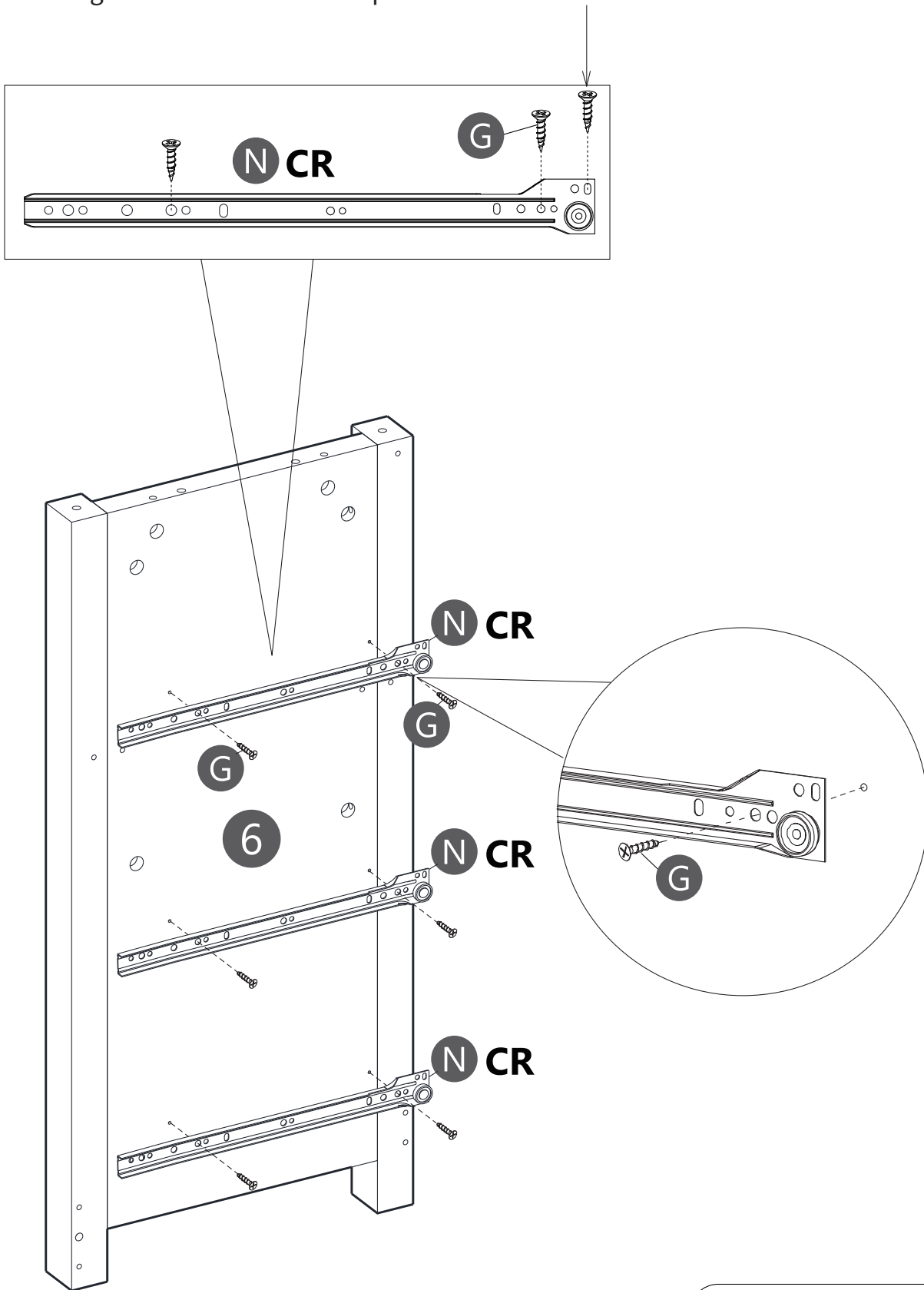

<b>G</b>		x9
<b>N</b>		CR x3

# Display. Non-installation steps

Reference to the completion of the installation:  
checking the position of the slides and screws in the board.

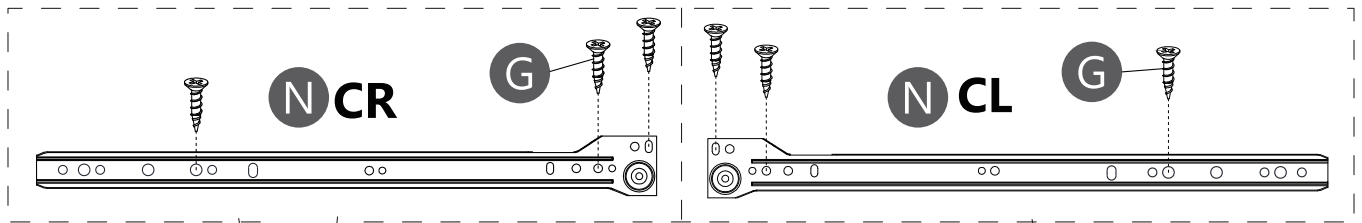

Please make sure the pre-drilled  
holes are on the top.

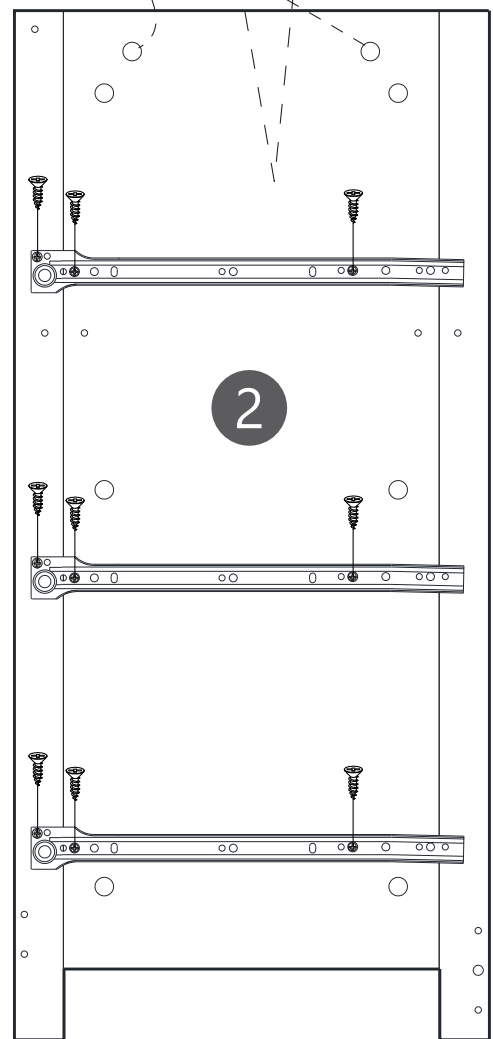
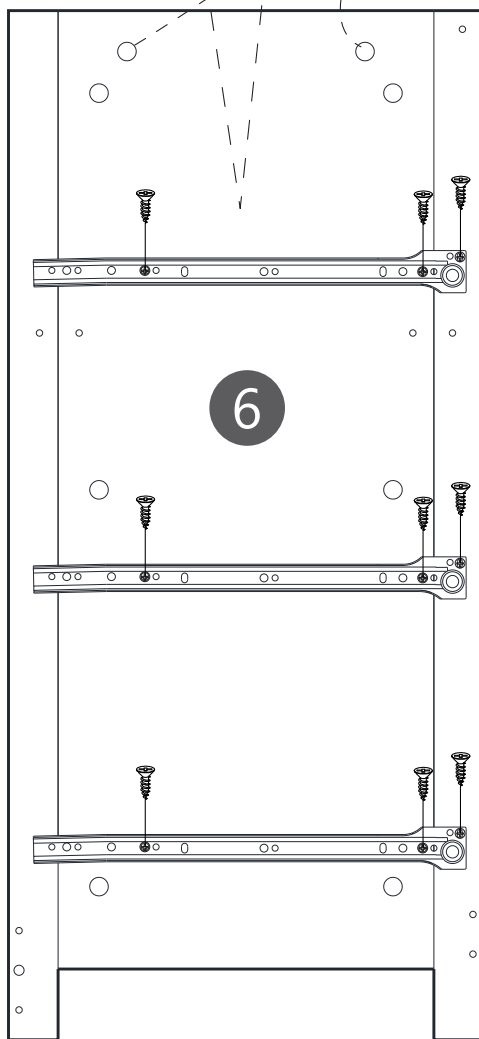

**TIP: The screws for the slide must be tightened very tightly, and don't tilt the screws, otherwise the drawers will get stuck and won't fit in.**

# Step 7

Securing Cam Bolt (B) into Board (5&6&7).  
Securing Cam Bolt (B) into Board (2&3&4).

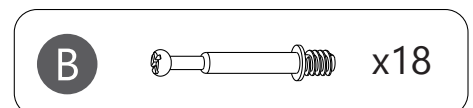
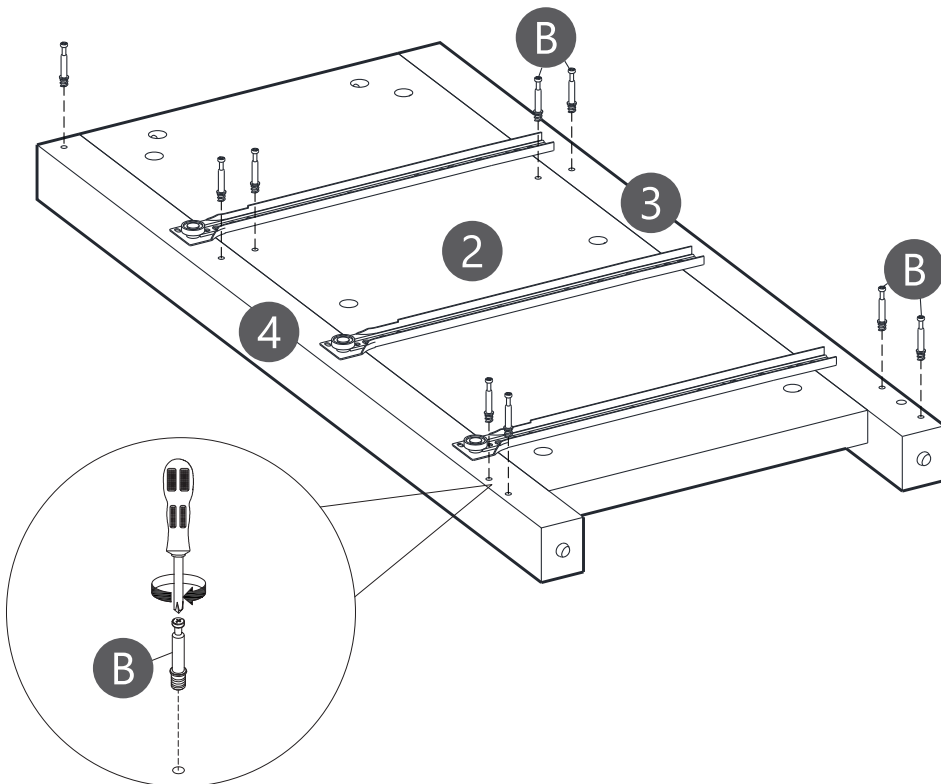
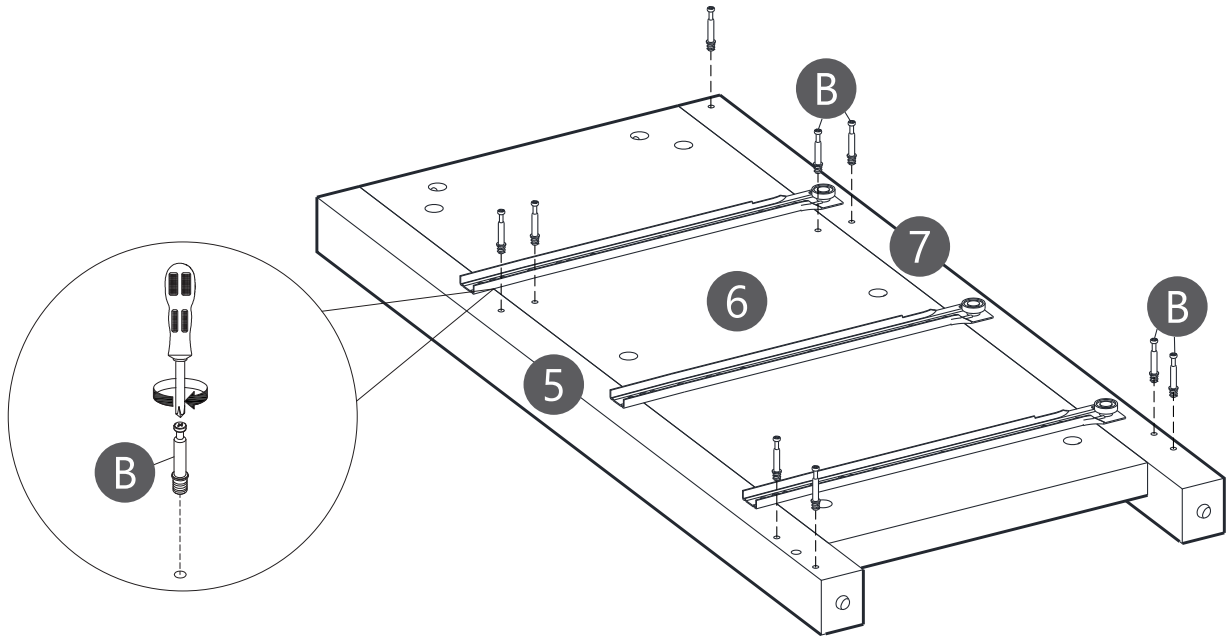

# Step 8

Using Screws (G) to assemble Slide (CL) to Board (8).  
Screwing one more screw in this position for reinforcement.

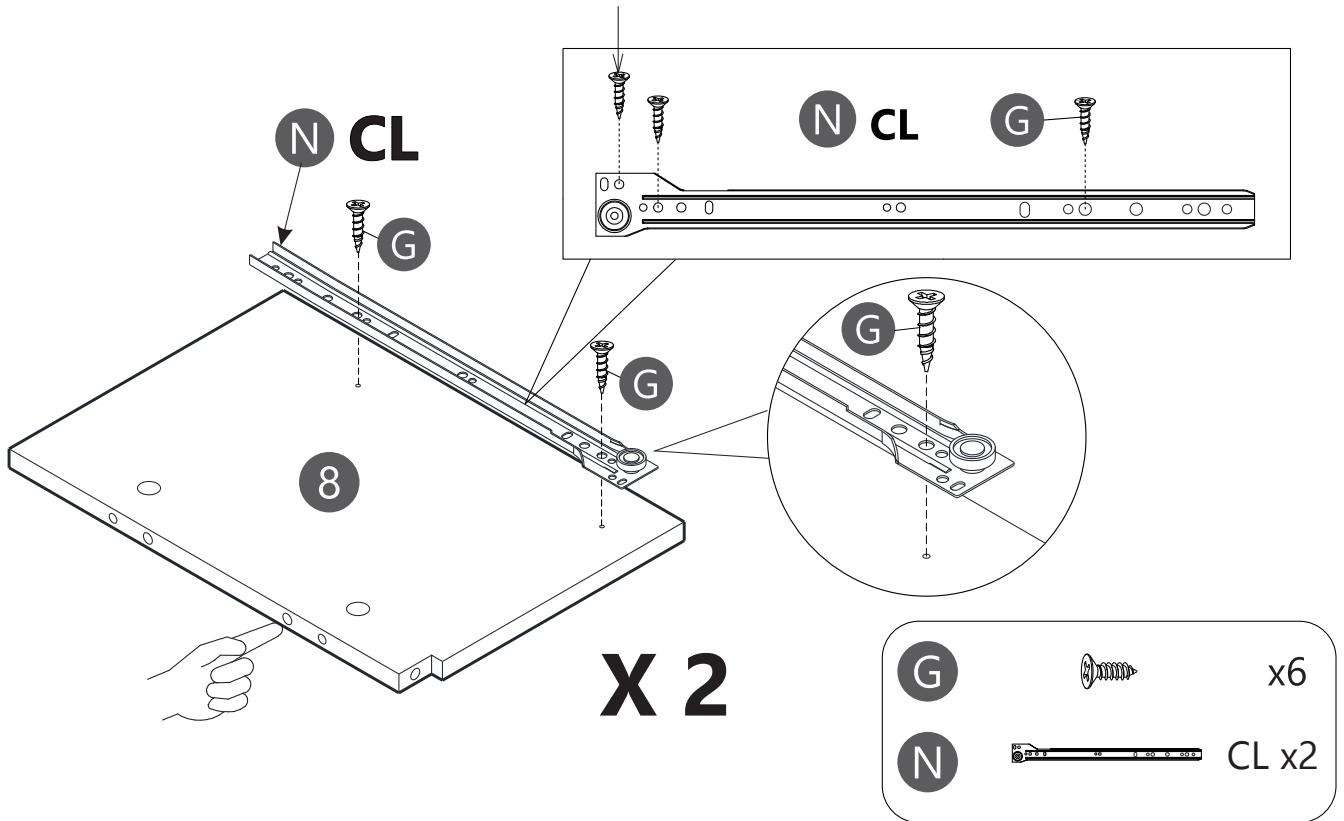

# Step 9

Using Screws (G) to assemble Slide (CR) to Board (8).  
Screwing one more screw in this position for reinforcement.

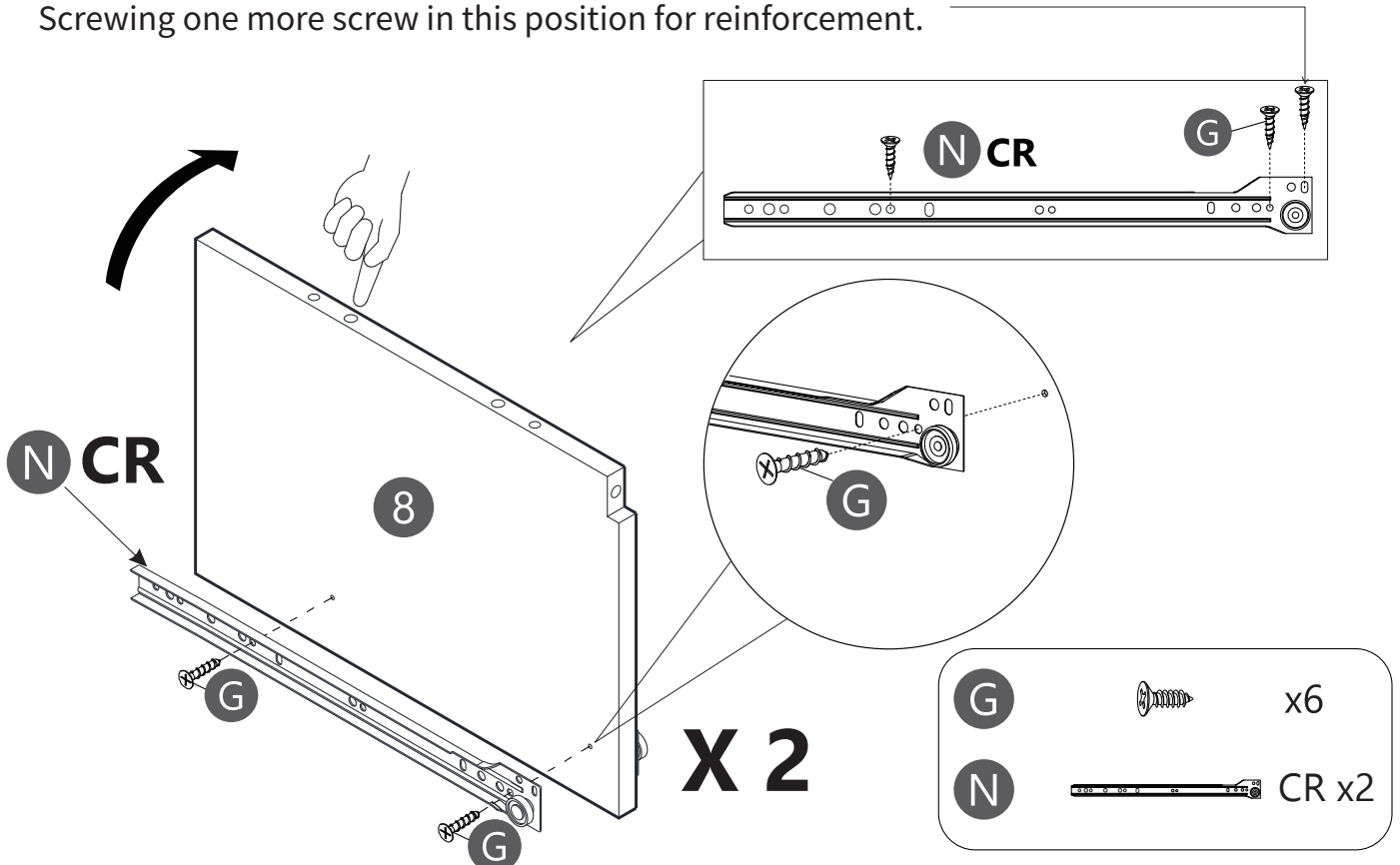

# Display. Non-installation steps

Reference to the completion of the installation:  
checking the position of the slides and screws in the board.

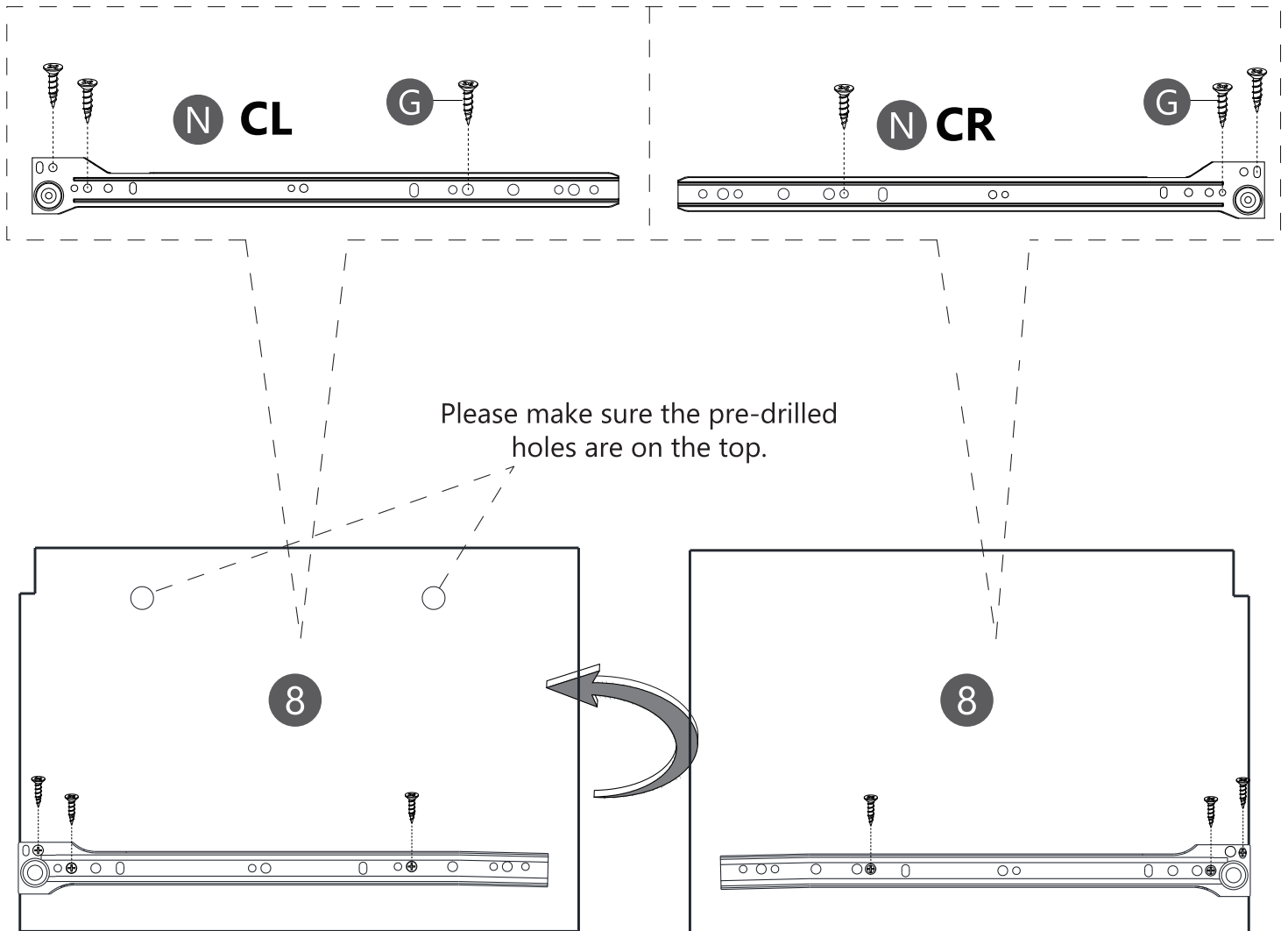

**TIP: The screws for the slide must be tightened very tightly, and don't tilt the screws, otherwise the drawers will get stuck and won't fit in.**

# Step 10

Using Screws (G) to assemble Slide (CR) to Board (9).  
Screwing one more screw in this position for reinforcement.

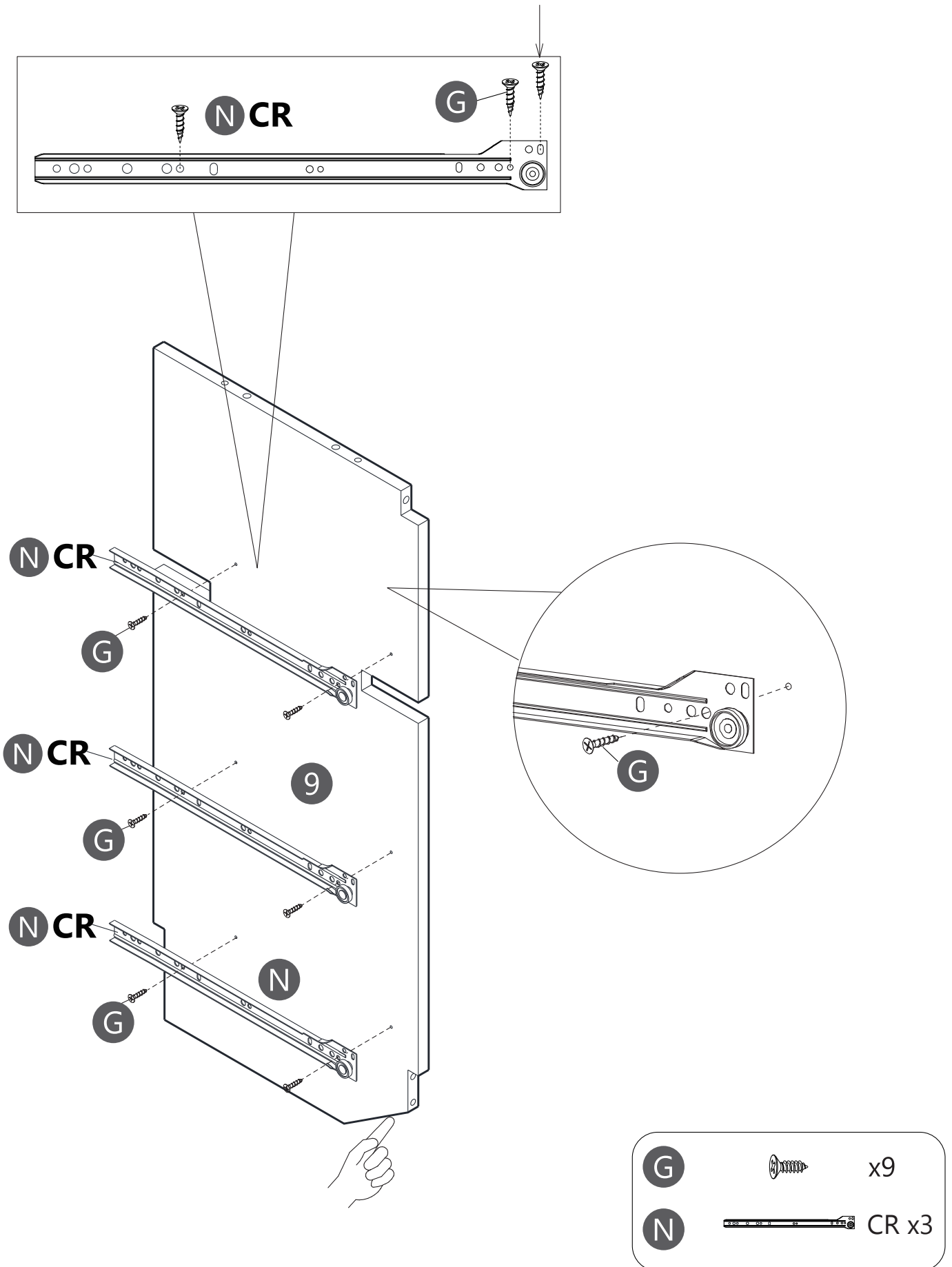

# Step 11

Using Screws (G) to assemble Slide (CL) to Board (9).  
Screwing one more screw in this position for reinforcement.

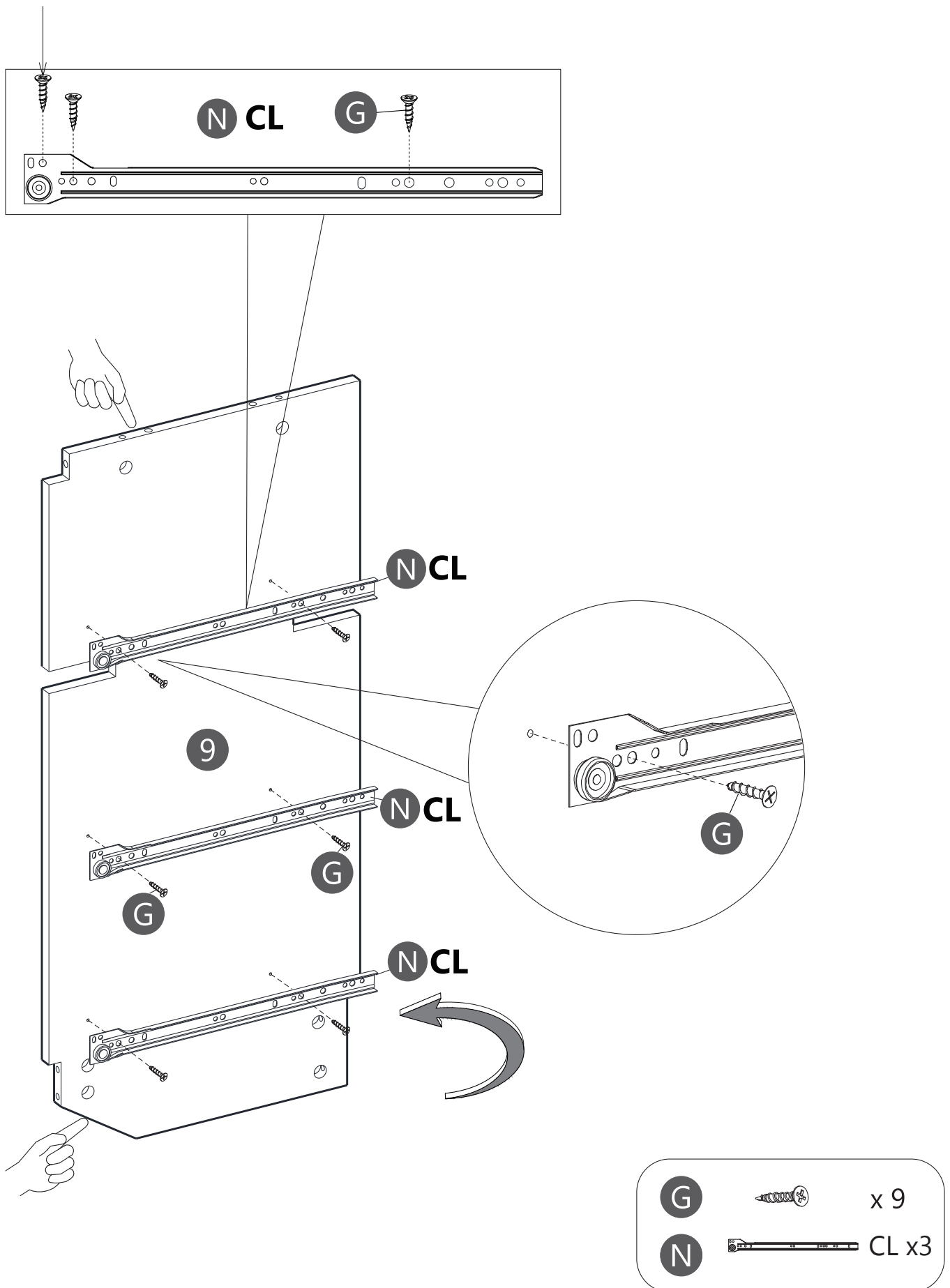

# Display. Non-installation steps

Reference to the completion of the installation:  
checking the position of the slides and screws in the board.

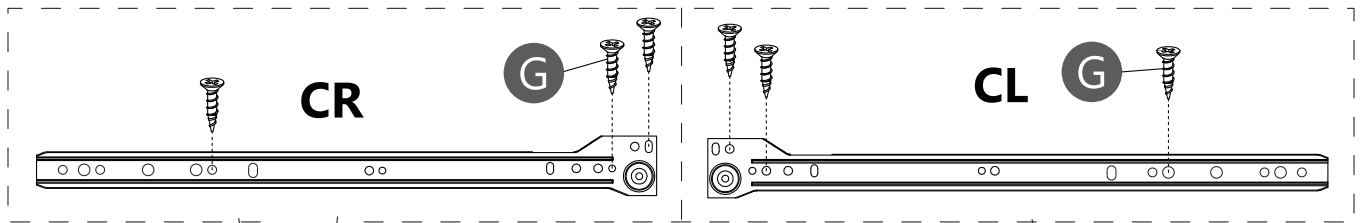

Please make sure the pre-drilled  
holes are on the top.

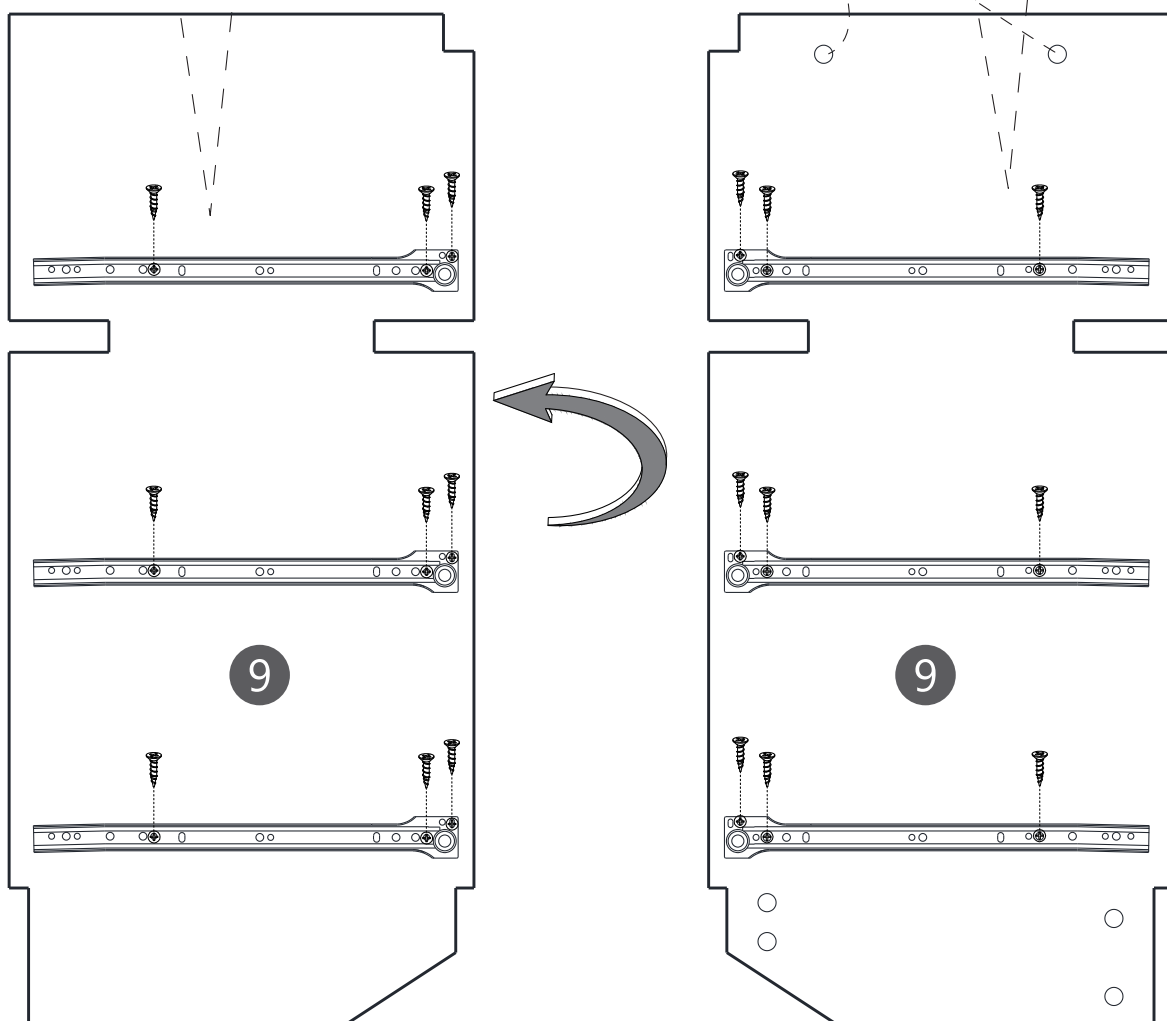

**TIP:** The screws for the slide must be tightened very tightly, and don't tilt the screws, otherwise the drawers will get stuck and won't fit in.

# Step 12

Securing Cam Bolt (B) into Board (12&14).

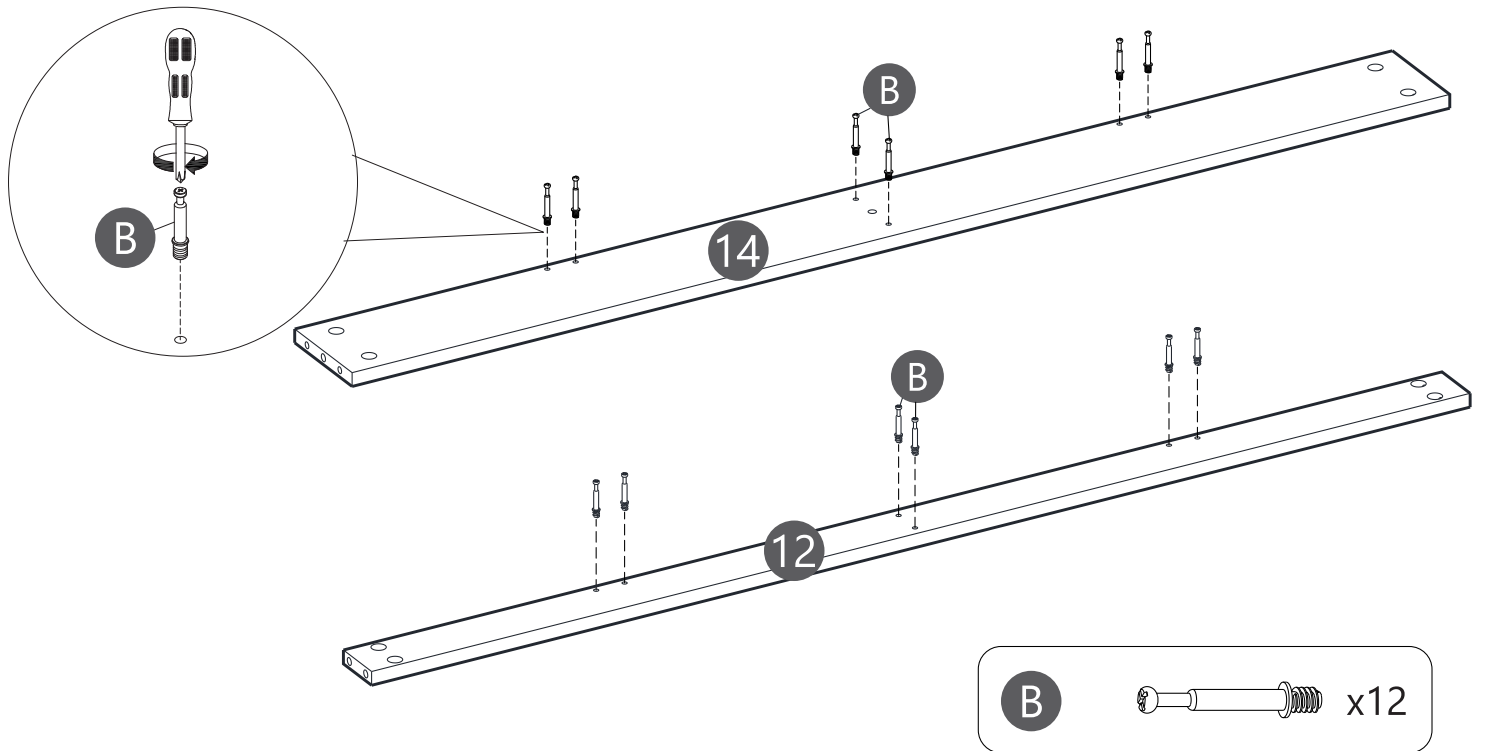

# Step 13

Attach Board (13) to Board (12). Using Cam Lock (C) secure Board (12) to Board (13).

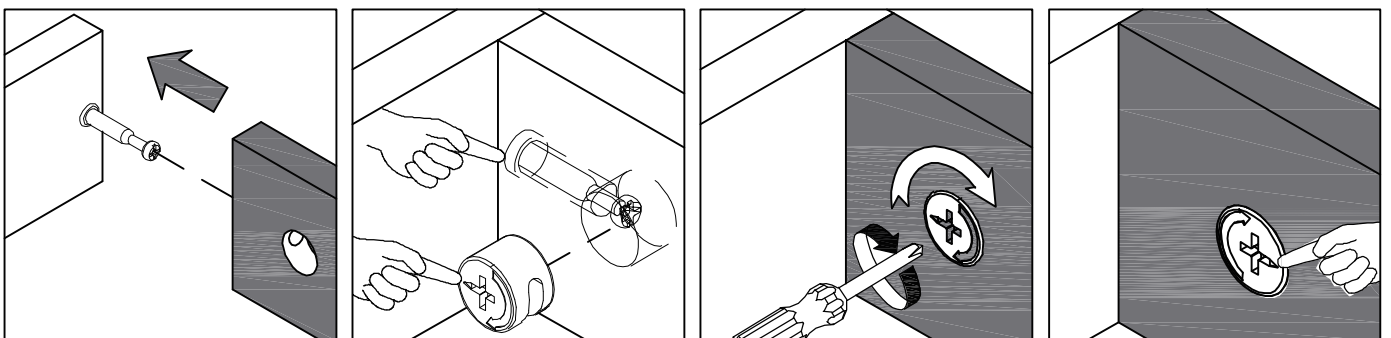
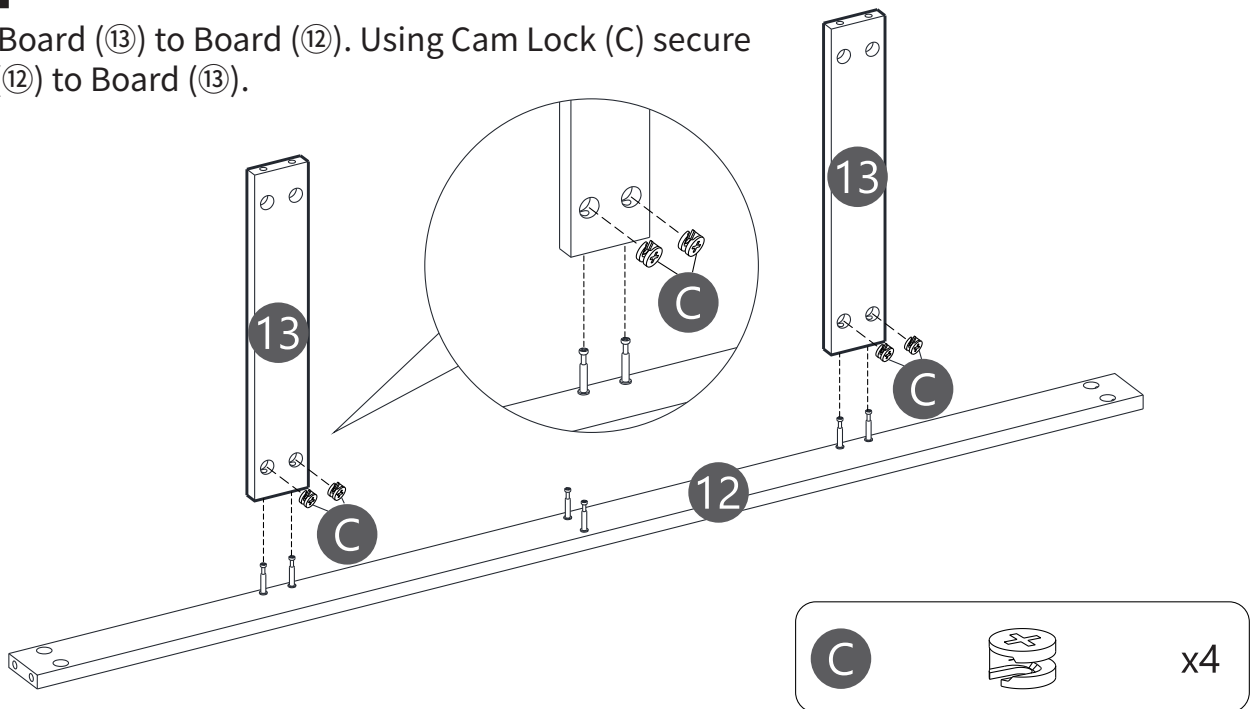

# Step 14

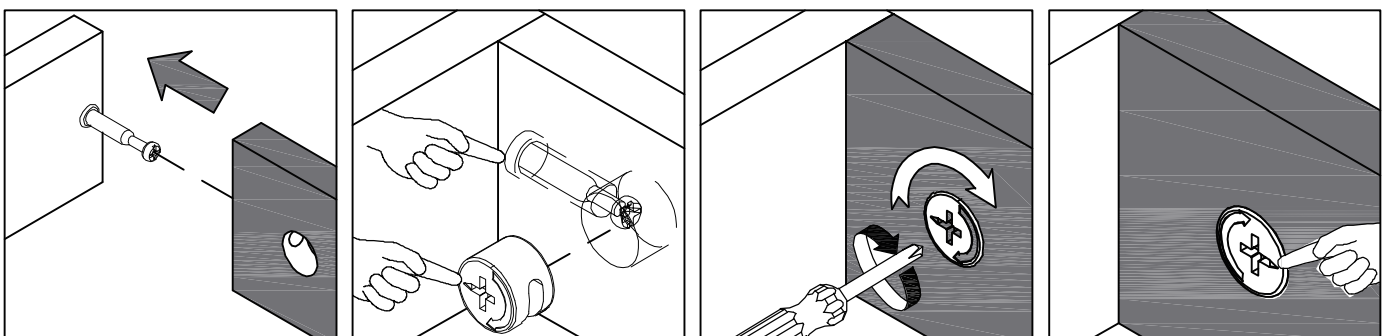
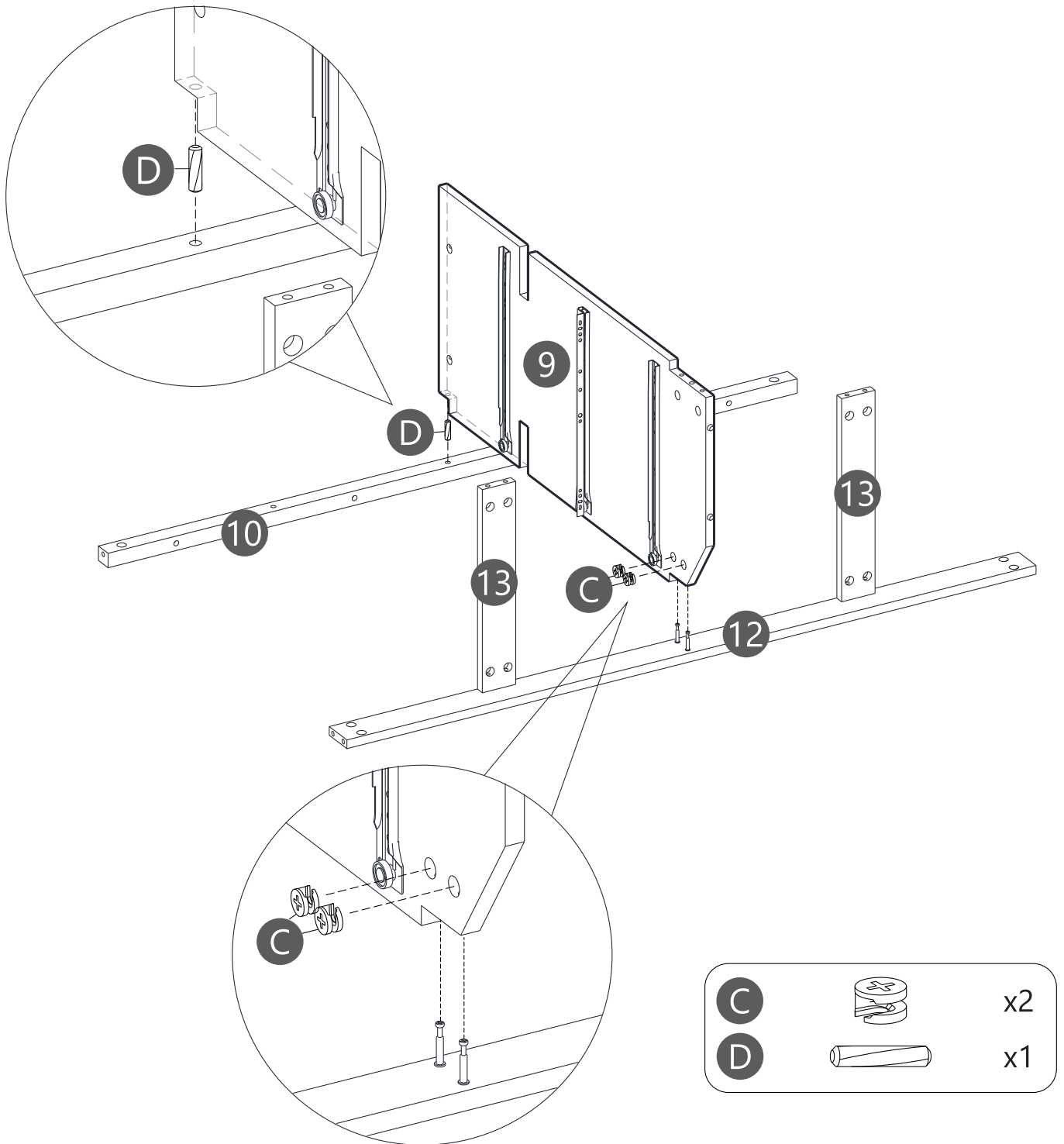

Inserting Wooden Dowel (D) into Board (10), then attach Board (10&12) to Board (9).  
Using Cam Lock (C) secure Board (10&12) to Board (9).

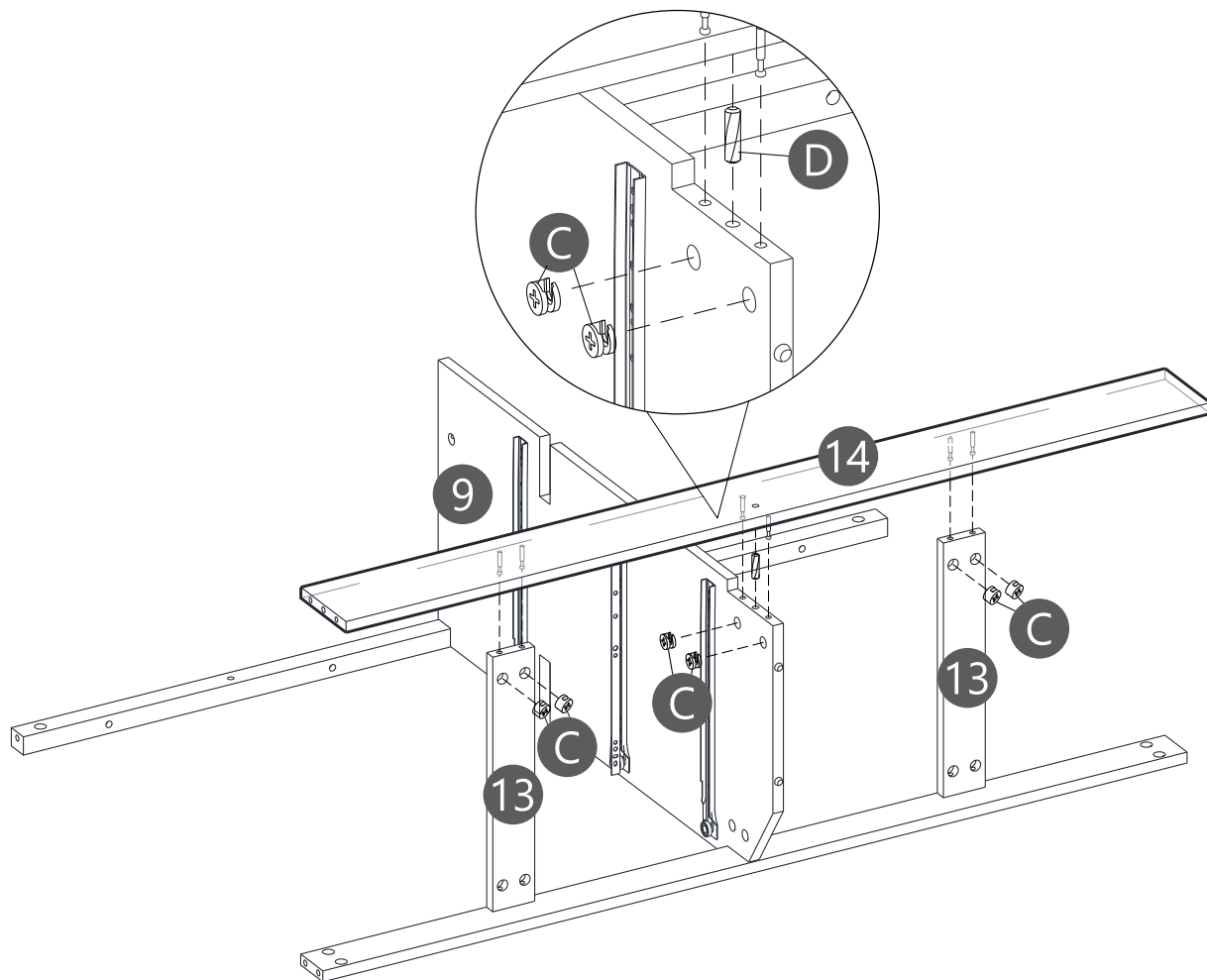

# Step 15

Inserting Wooden Dowel (D) into Board (9), then attach Board (14) to Board (9&13). Using Cam Lock (C) secure Board (14) to Board (9&13).



C		x6
D		x1

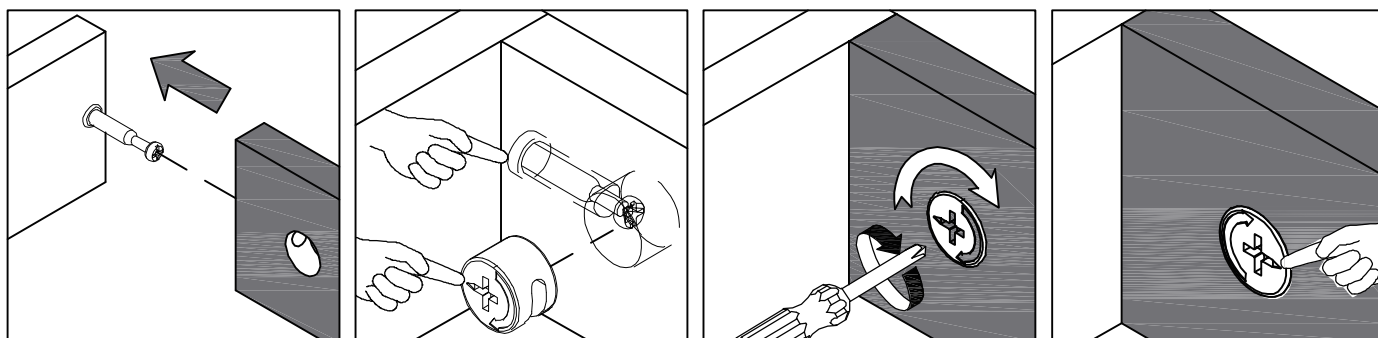

# Step 16

Put board (11) into board (9).

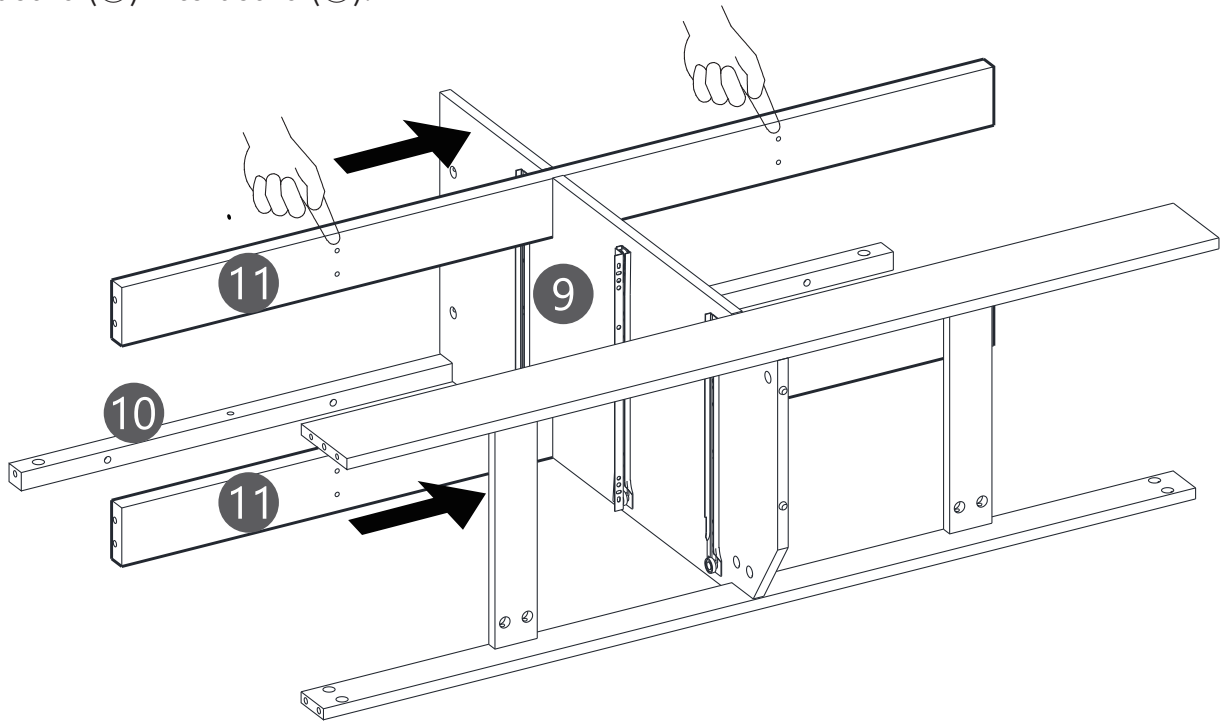

# Step 17

Inserting Wooden Dowel (D) into Board (10), then attach Board (8) to Board (10).

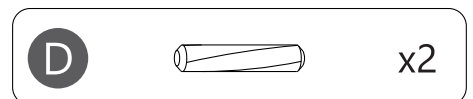
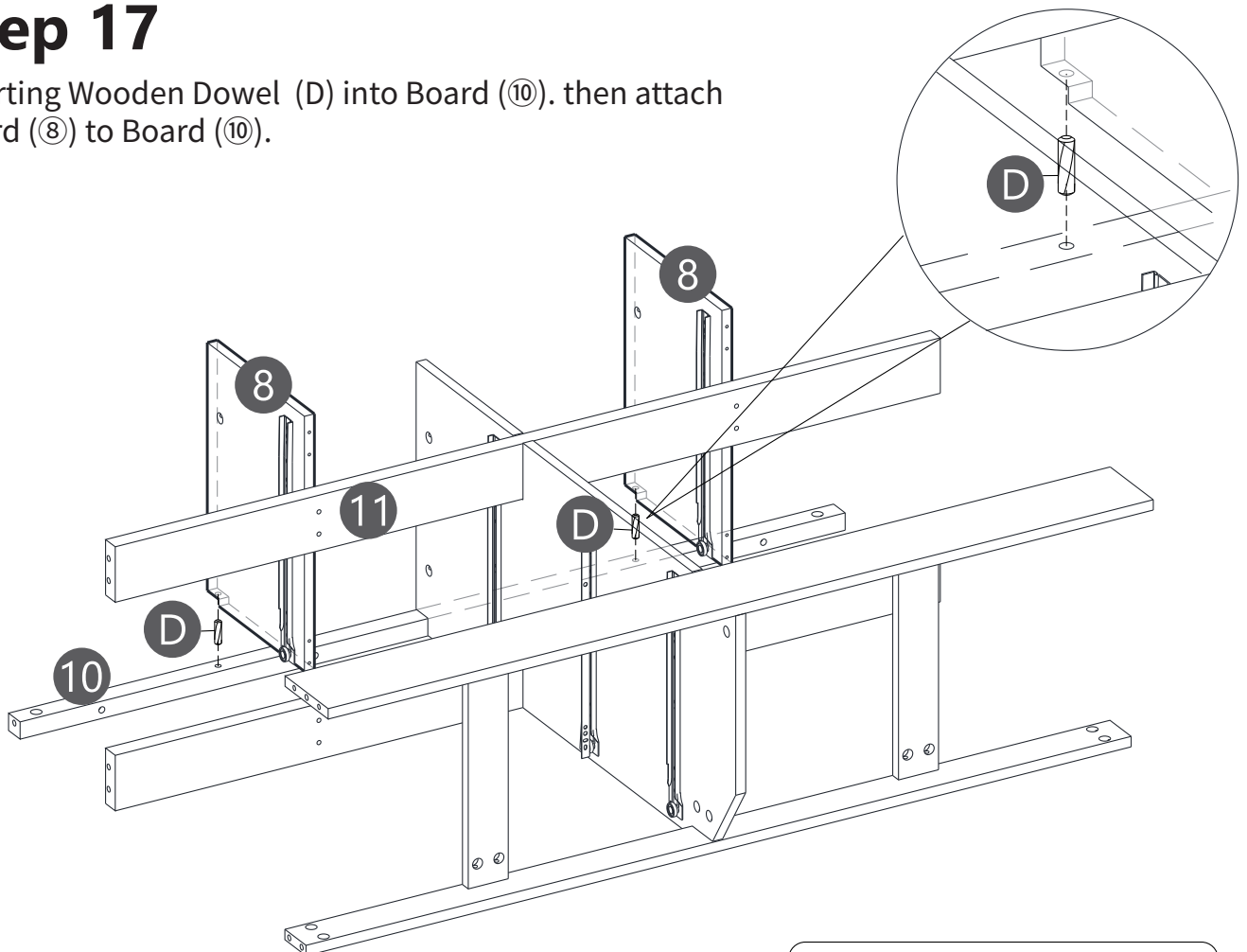

# Step 18

Using Screws (I) secure Board (8) to Board (11).

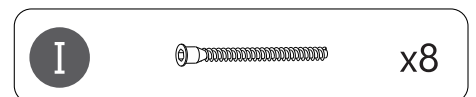
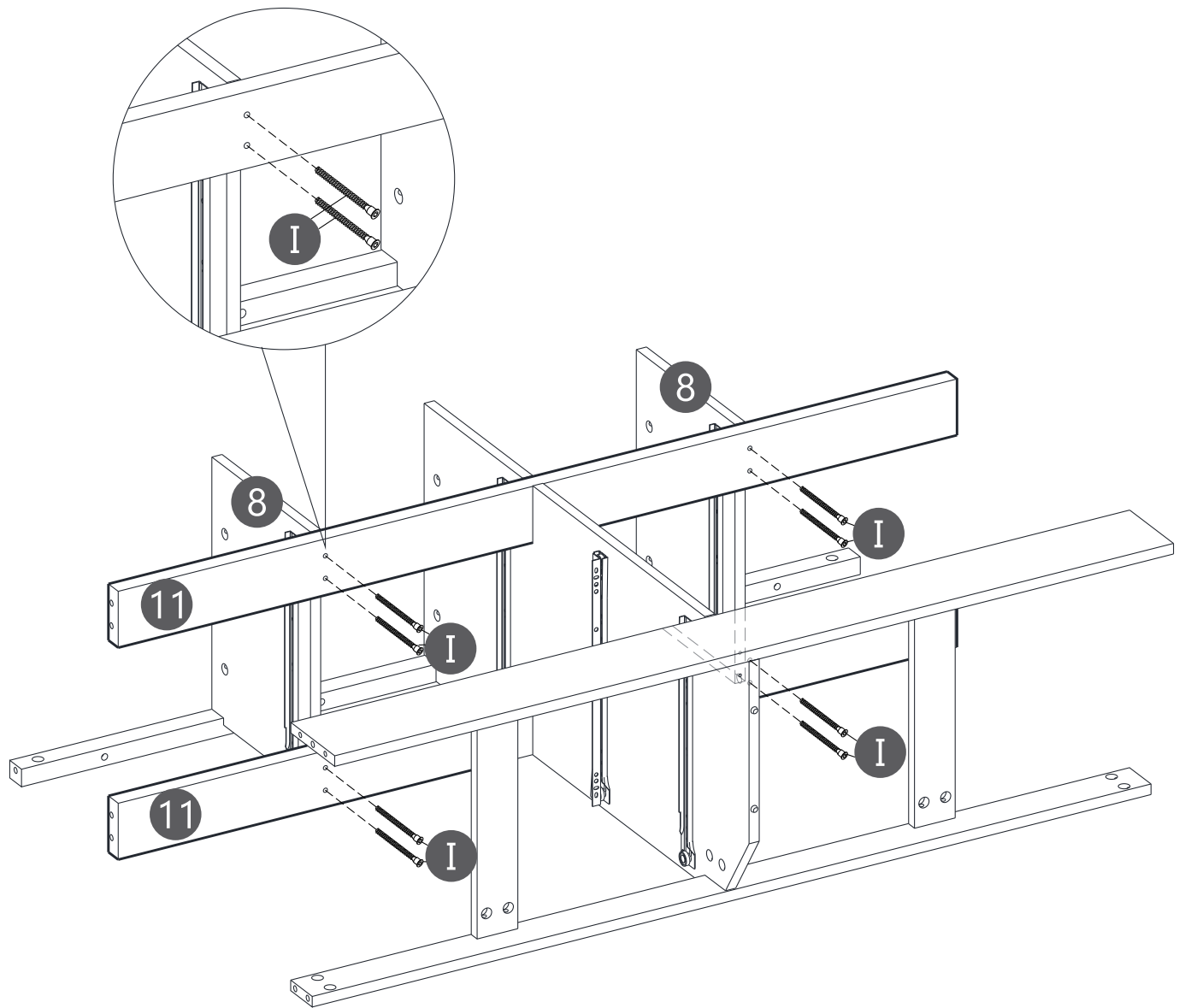

# Step 19

Inserting Wooden Dowel (D) into Board (6), then attach Board (6) to Board (10&11&12&14). Using Cam Lock (C) secure Board (6) to Board (10&11&12&14).

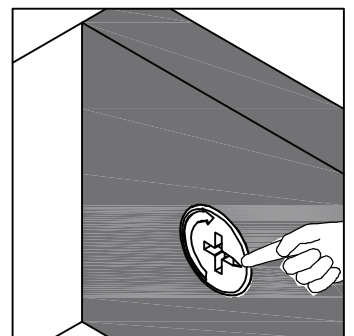
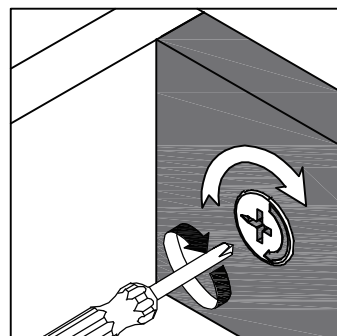
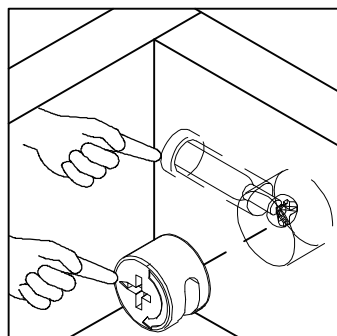
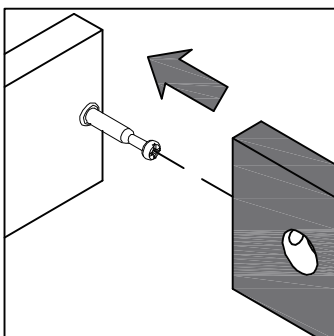
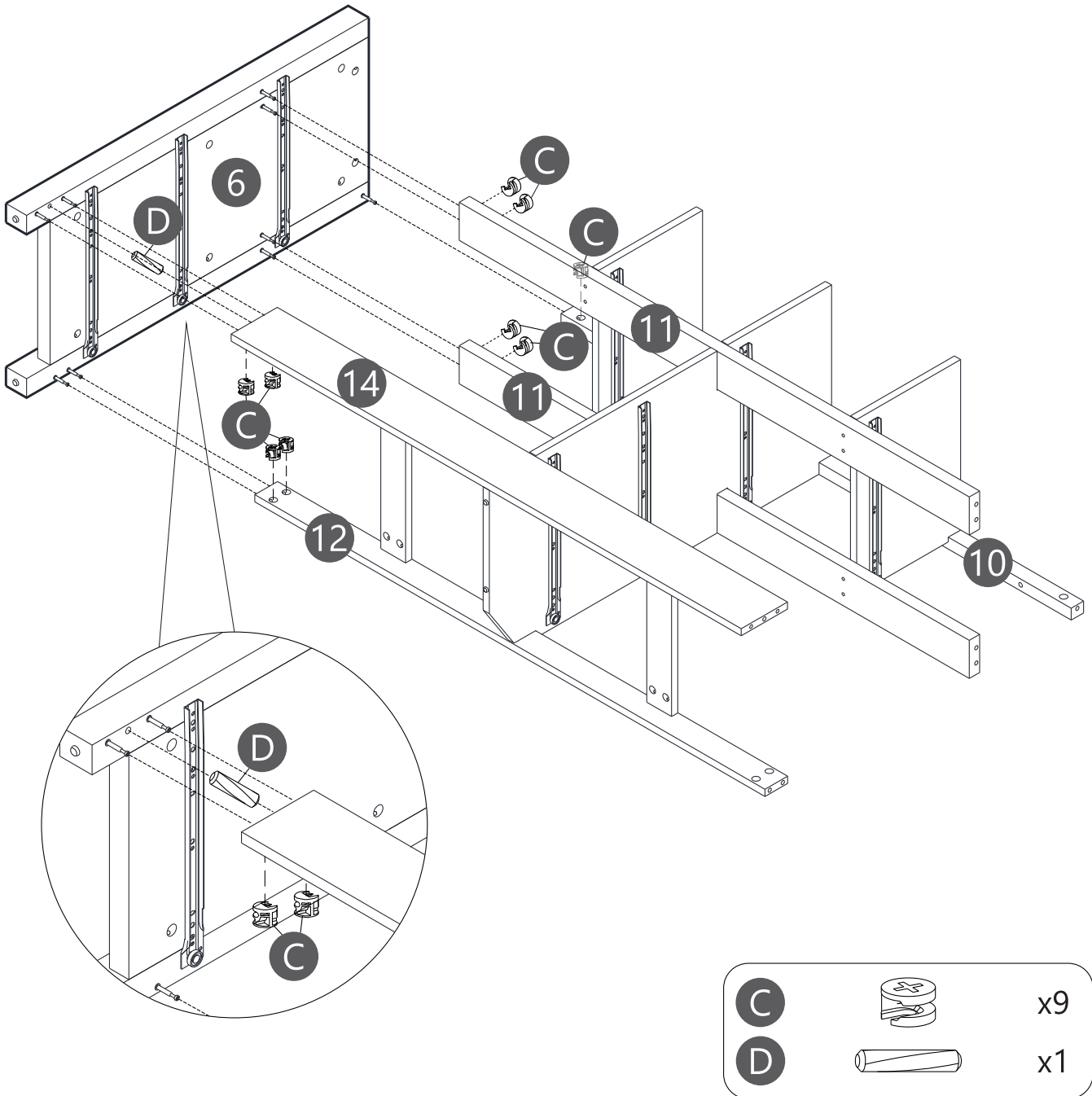

# Step 20

Inserting Wooden Dowel (D) into Board (14), then attach Board (2) to Board (10&11&12&14). Using Cam Lock (C) secure Board (2) to Board (10&11&12&14).

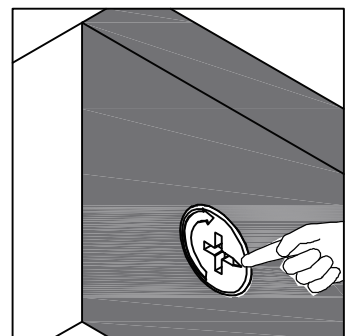
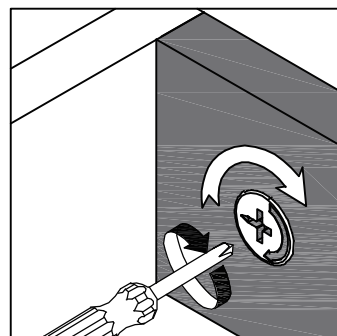
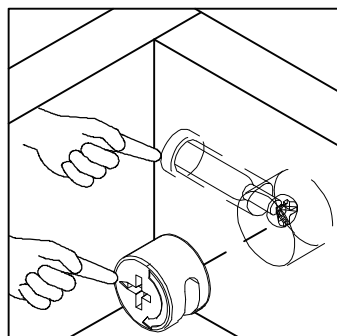
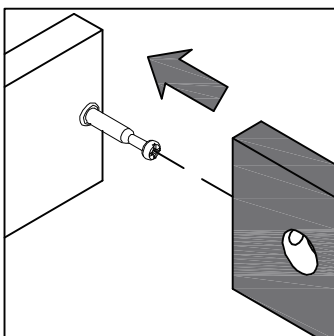
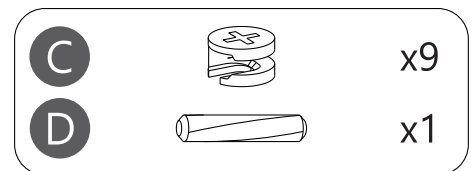
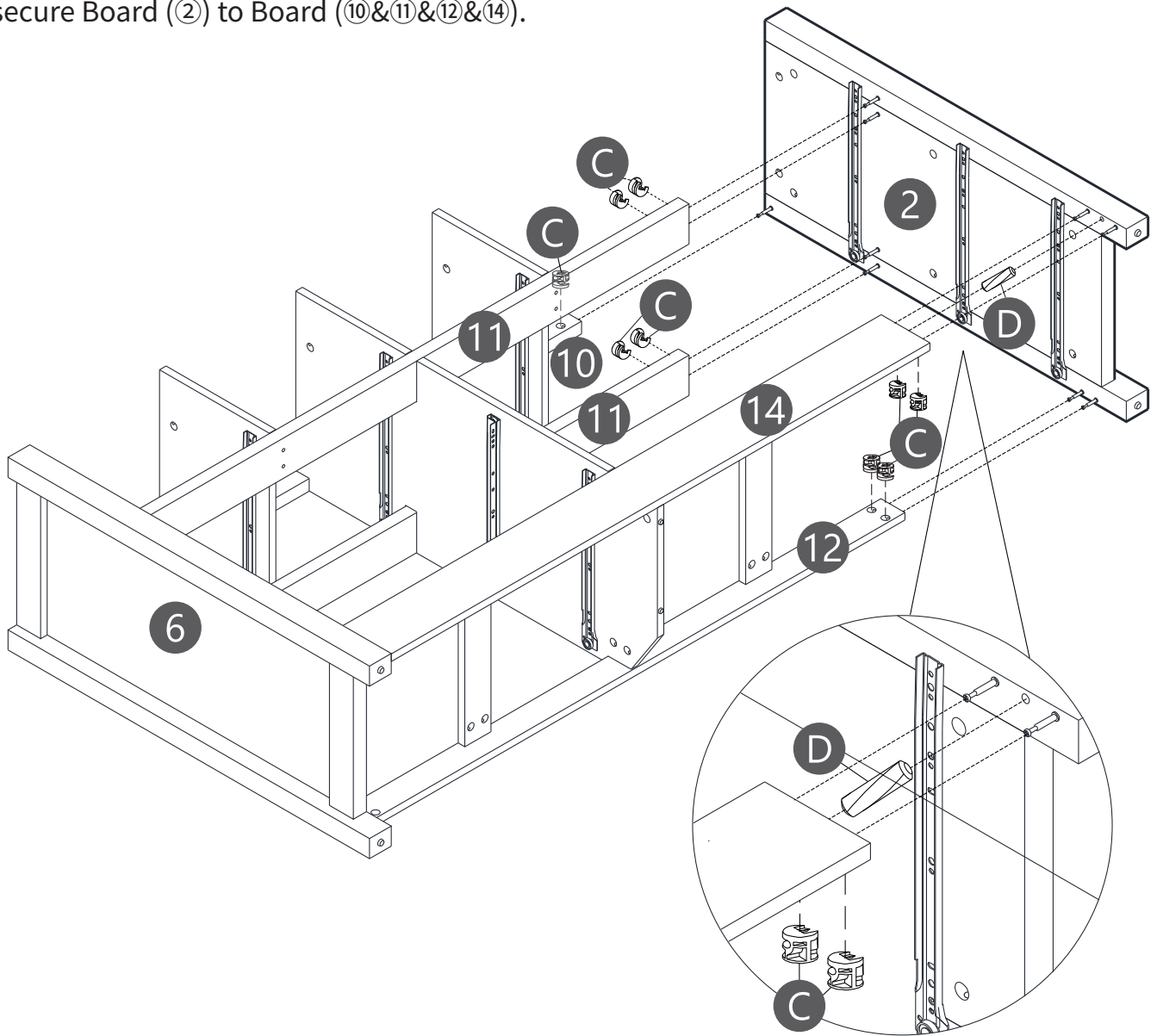

# Step 21

Securing Cam Bolt (B) into Board (①)

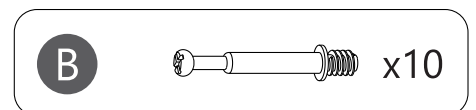
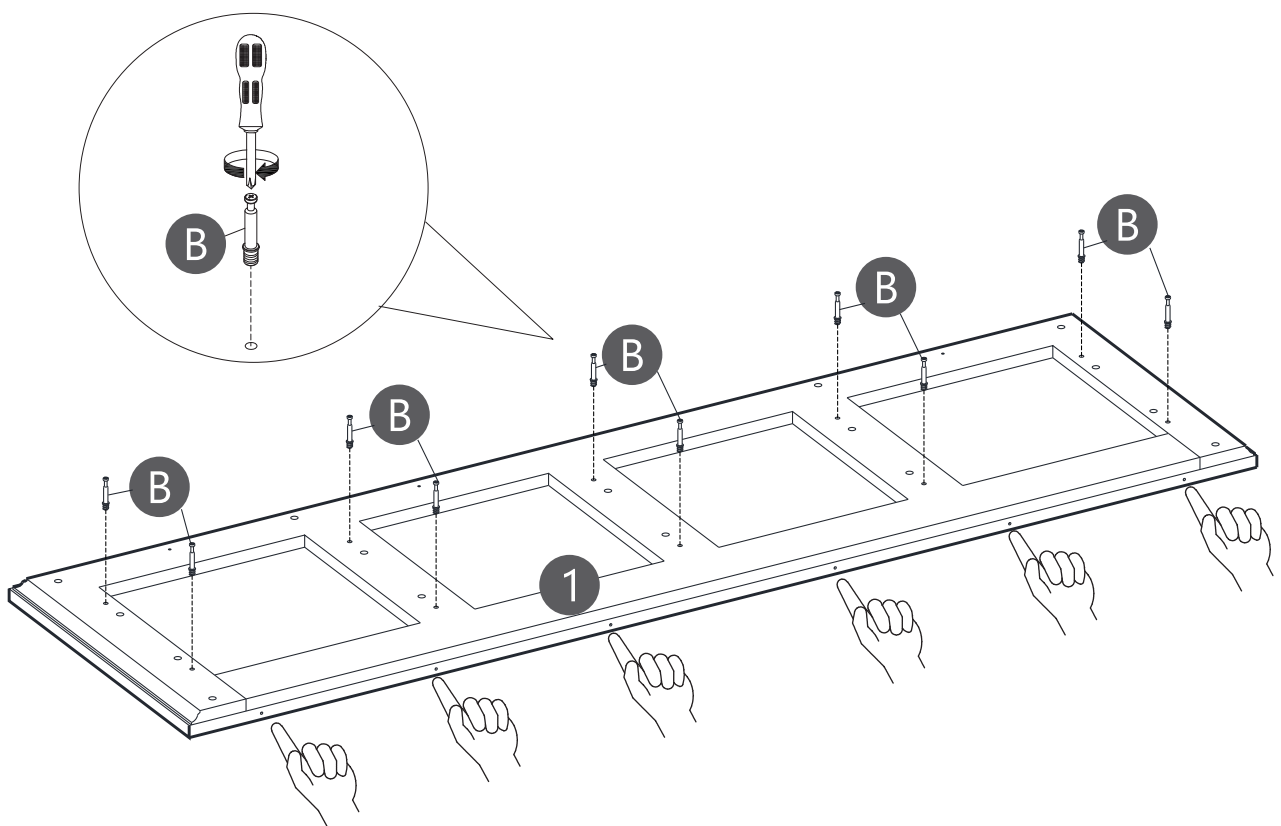

# Step 22

Insert the Dowel (D) into the dresser frame, then attach Board (1) to main body. Use Cam Lock (C) to tighten the Board (1) with main dresser frame.

## **! ORIENTATION ALERT**

Confirm board orientation USING slide rails!

## **! ORIENTATION ALERT**

Verify board orientation THROUGH alignment holes!

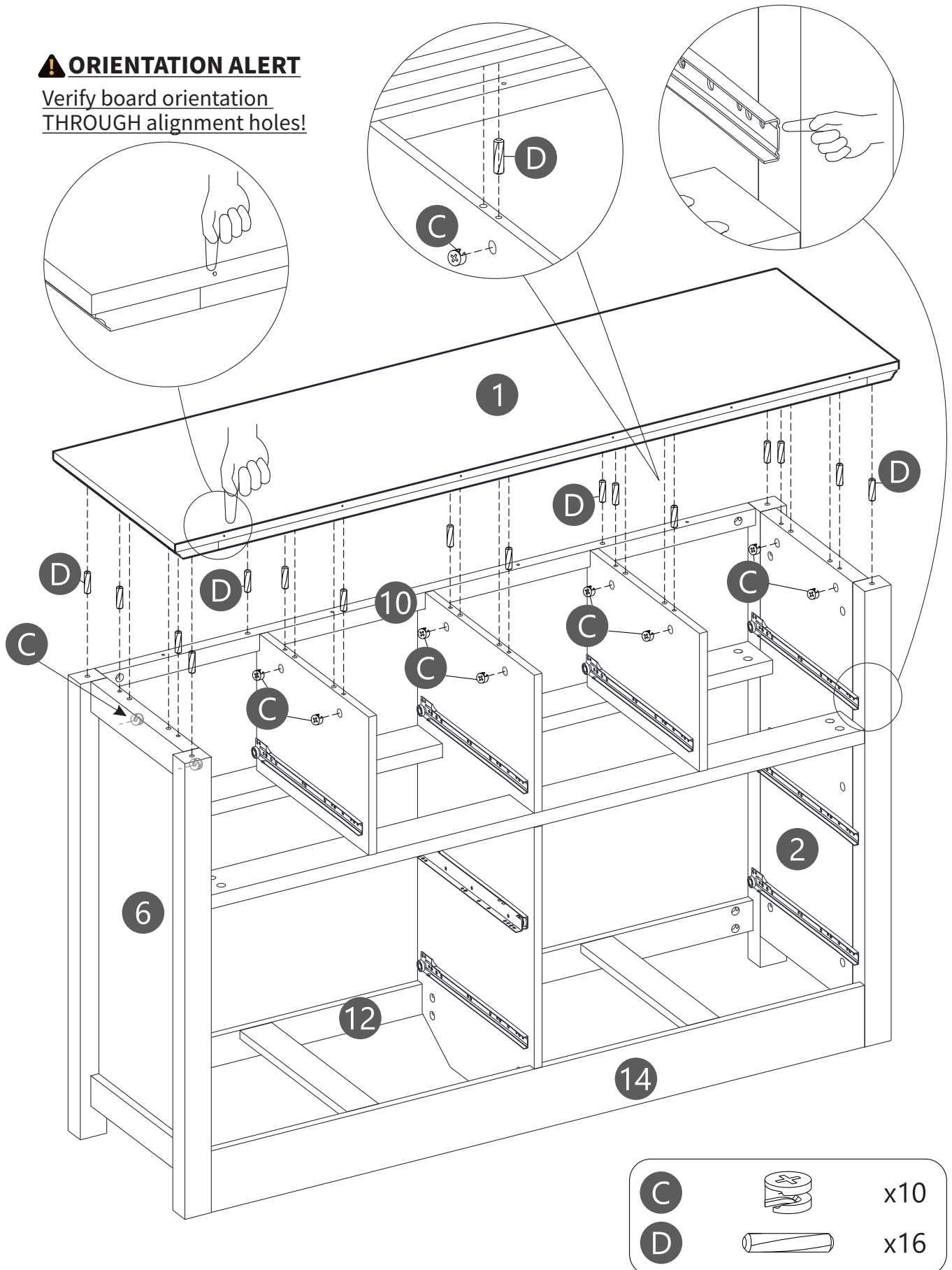

# Step 23

Using Screws (A) secure Board (10) to Board (1).

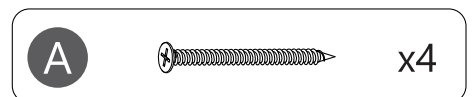
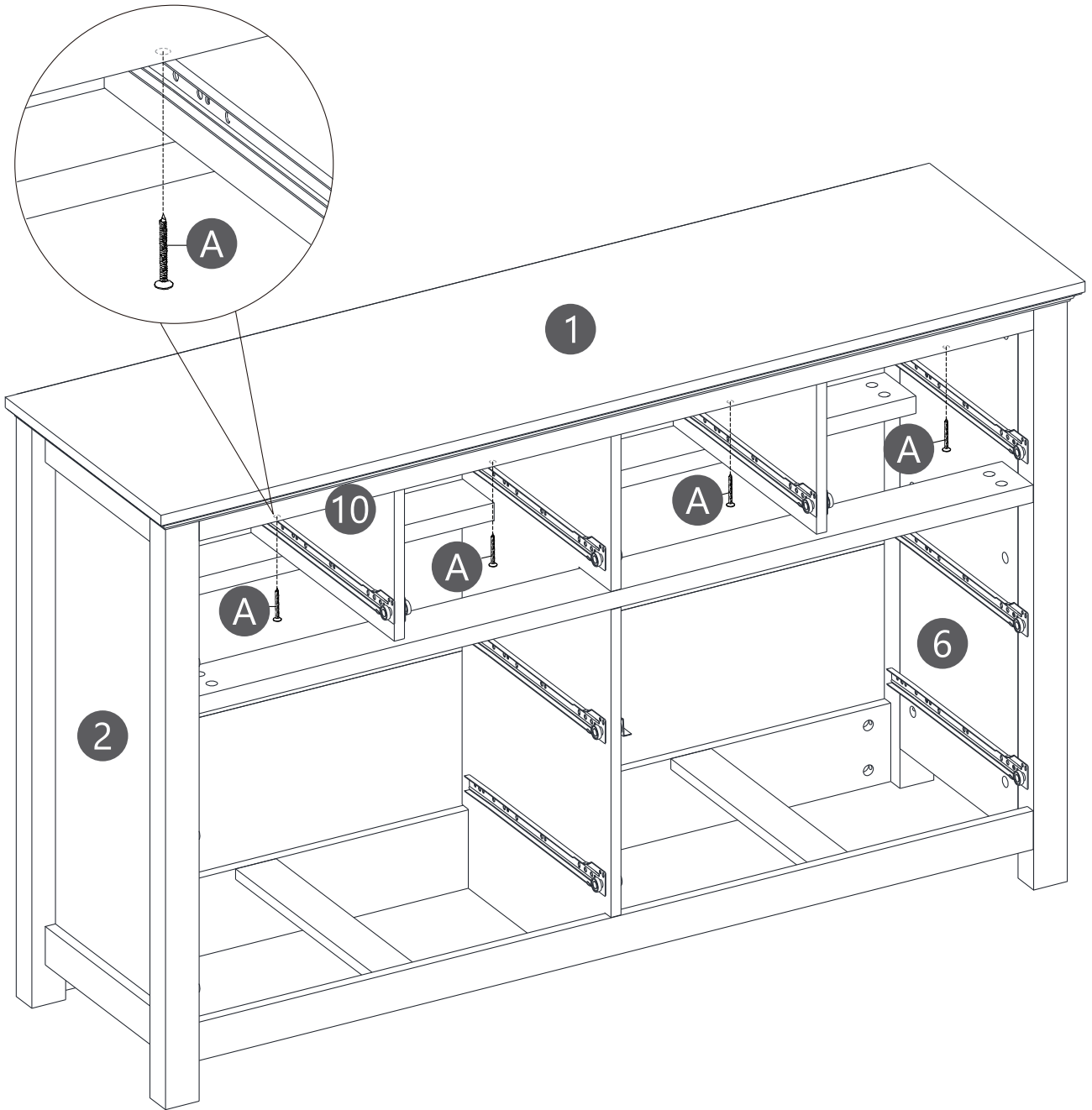



# Step 24

Please install the back panel by turning the dresser upside down. Only the top #1 panel has pre-drilled holes, just align the pre-drilled holes in the #1 panel first, then install the back panel from top to bottom.

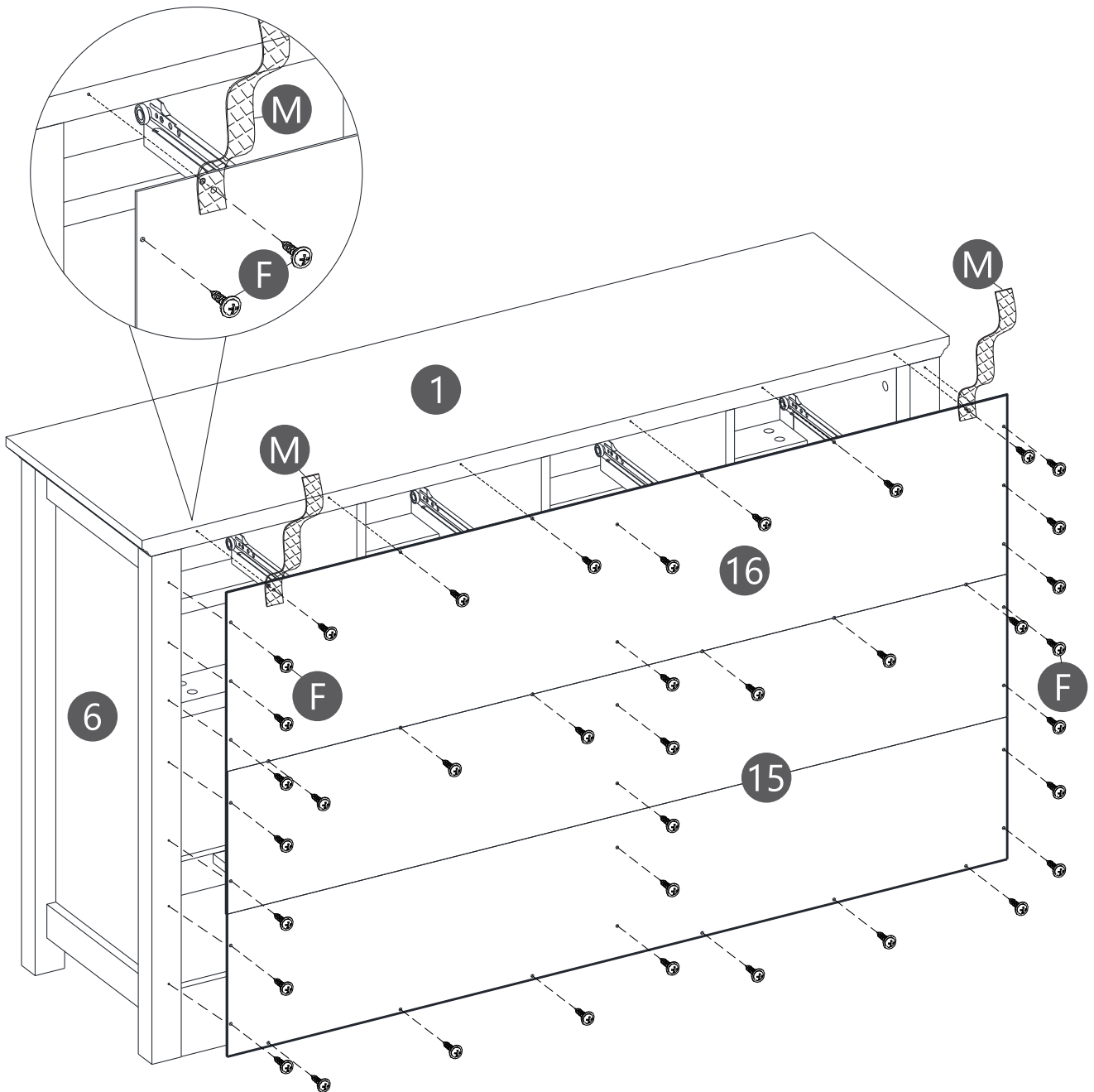
Using Screws (F) through Anti-tipping Belt (M) to assemble Back Panels (15&16) to the main body.



F		x38
M		x2

# Step 25

Securing Cam Bolt (B) into Board (17&18&23).

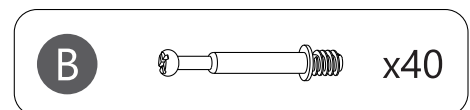
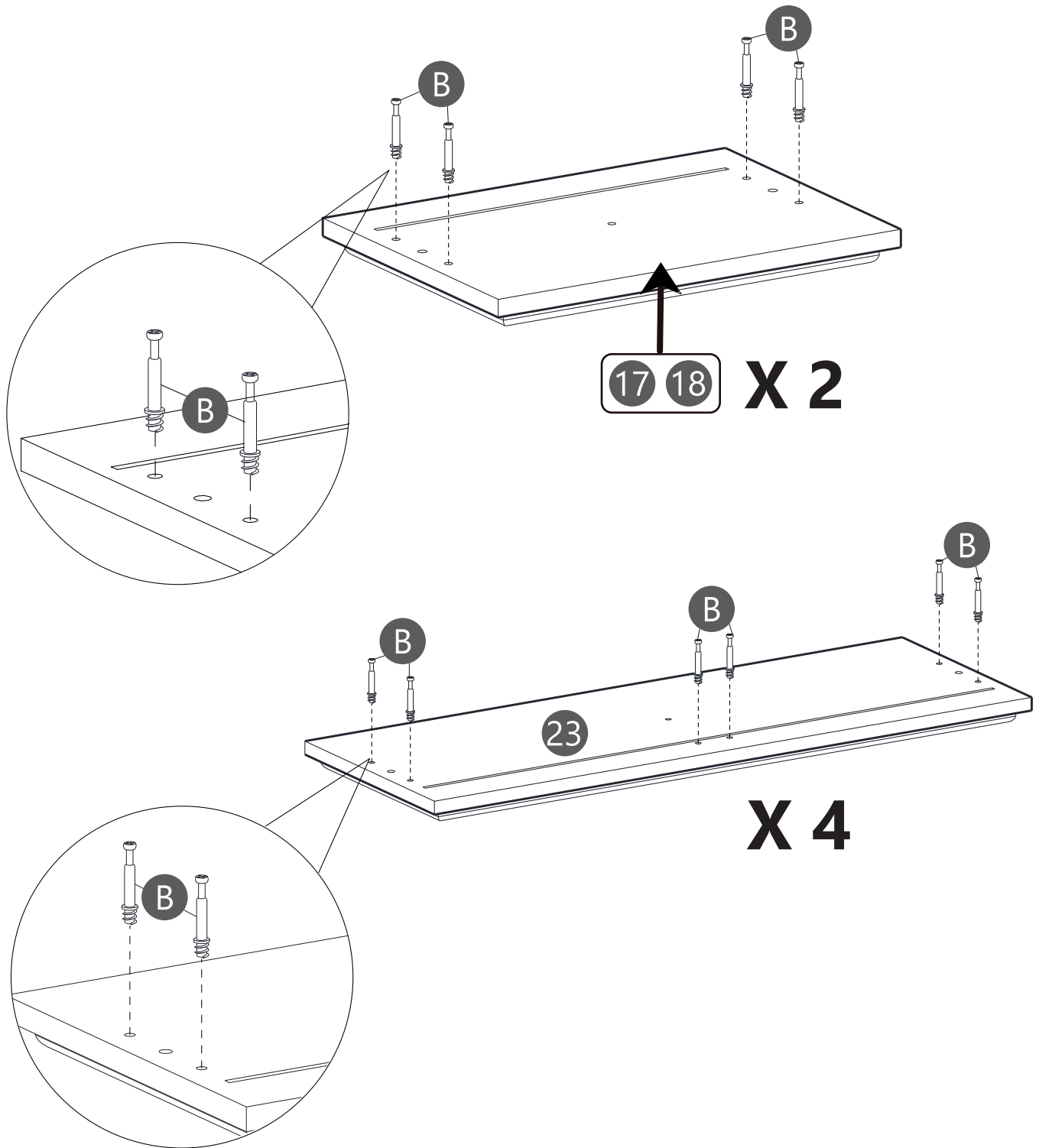

# Step 26

Inserting Wooden Dowel (J) into Board (17&18), Attach Board (19&20) to Board (17&18). Using Cam Lock (C) secure Board (19&20) to Board (17&18).

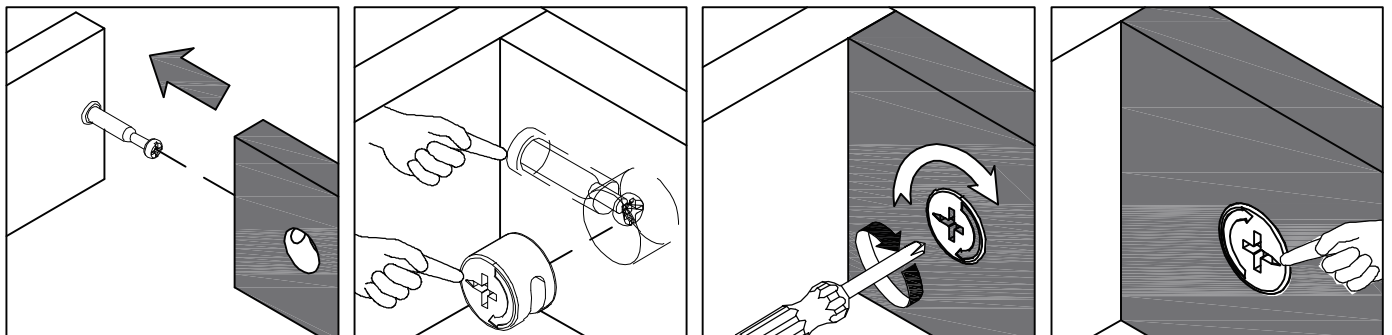
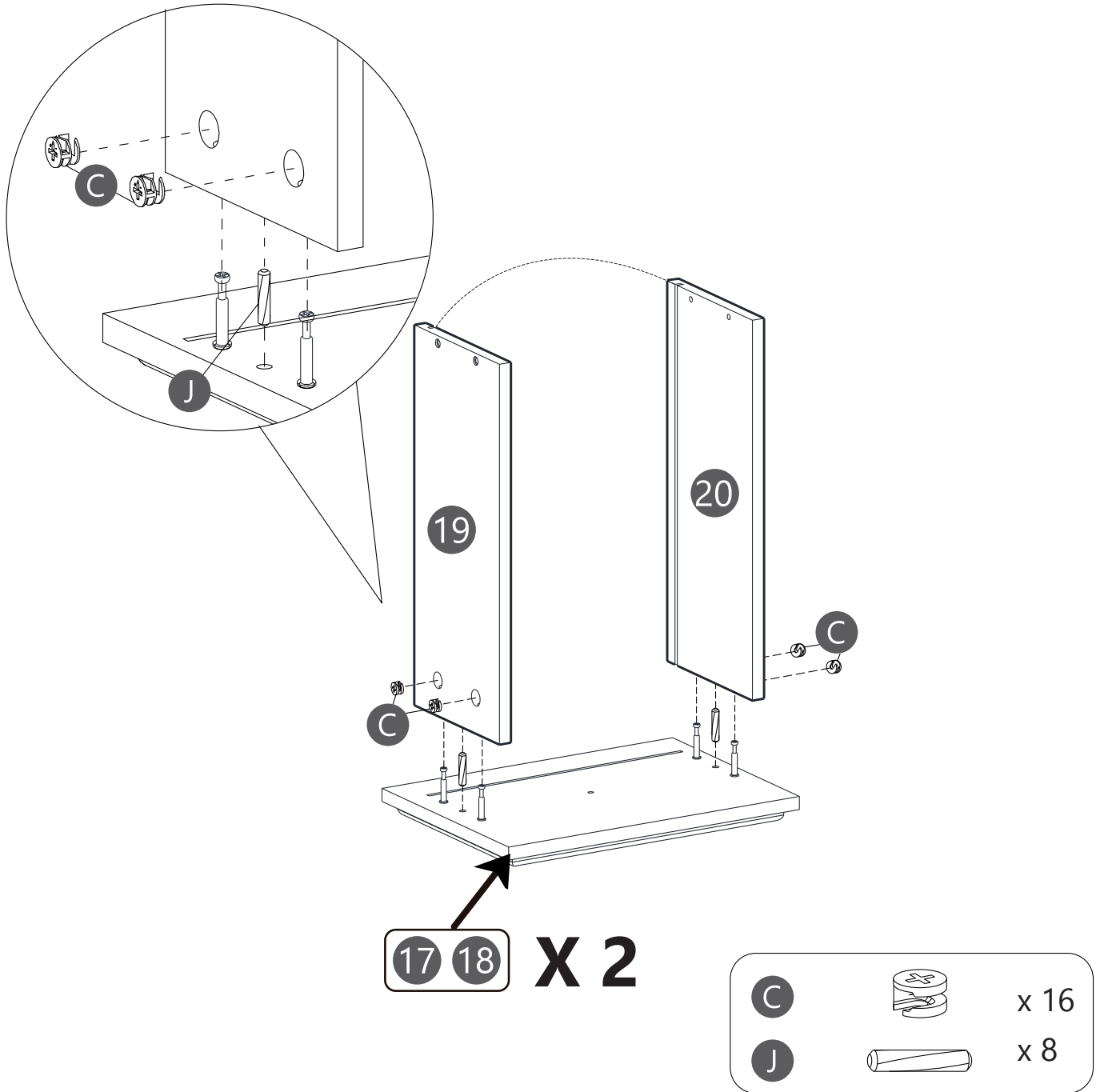

# Step 27

Inserting Wooden Dowel (J) into Board (23), Attach Board (19&20&27) to Board (23).  
Using Cam Lock (C) secure Board (19&20&27) to Board (23).

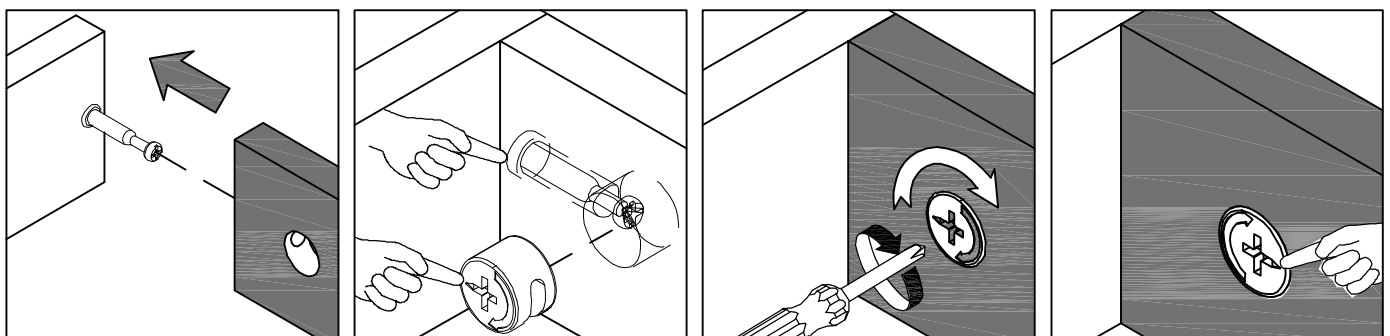
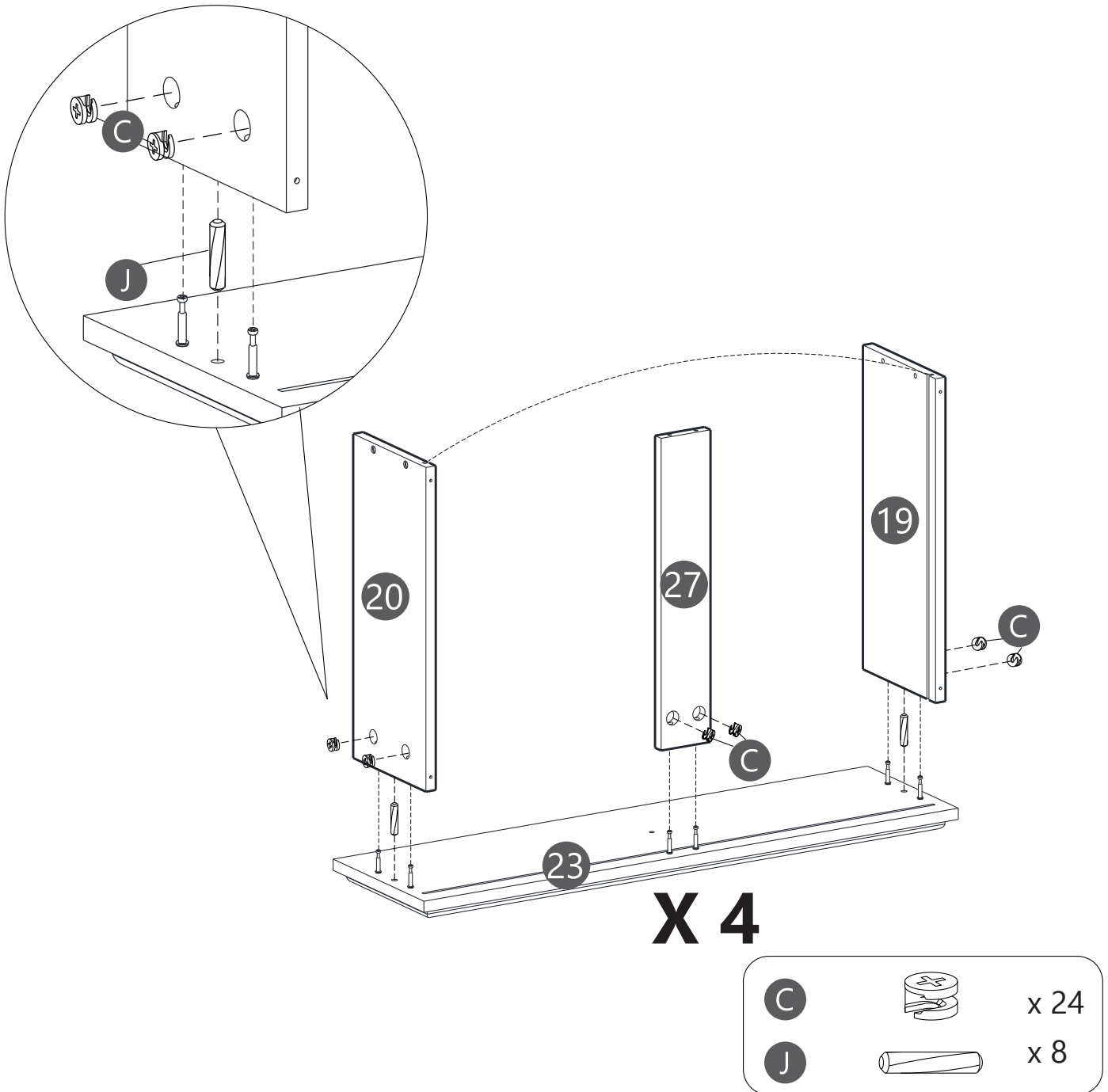

# Step 28

Sliding drawer bottom panels (22&25) into grooves. Be careful not to reverse the direction of the base plate causing the base plate to not fit, if it doesn't fit try adjusting the direction of the base plate.

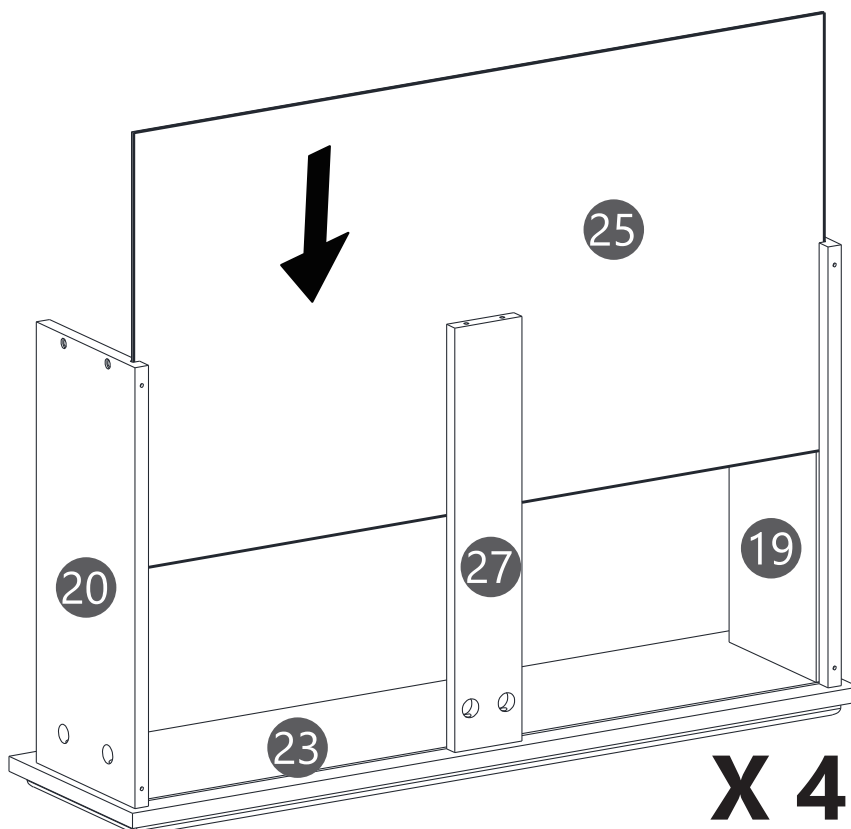
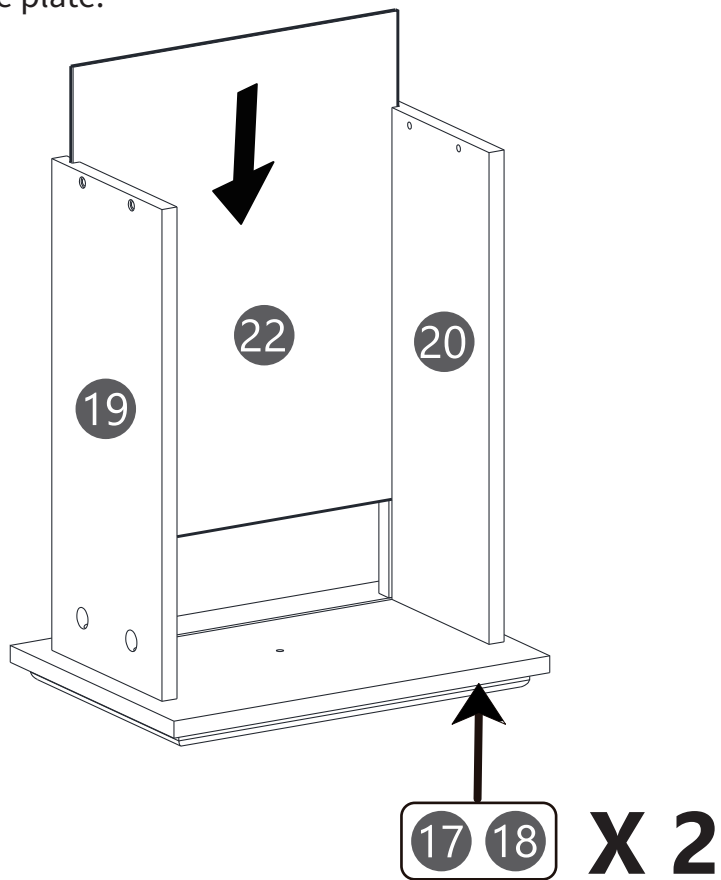

# Step 29

Using Screws (A) to assemble Board (21) to the Board (19&20&22).

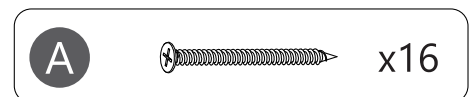
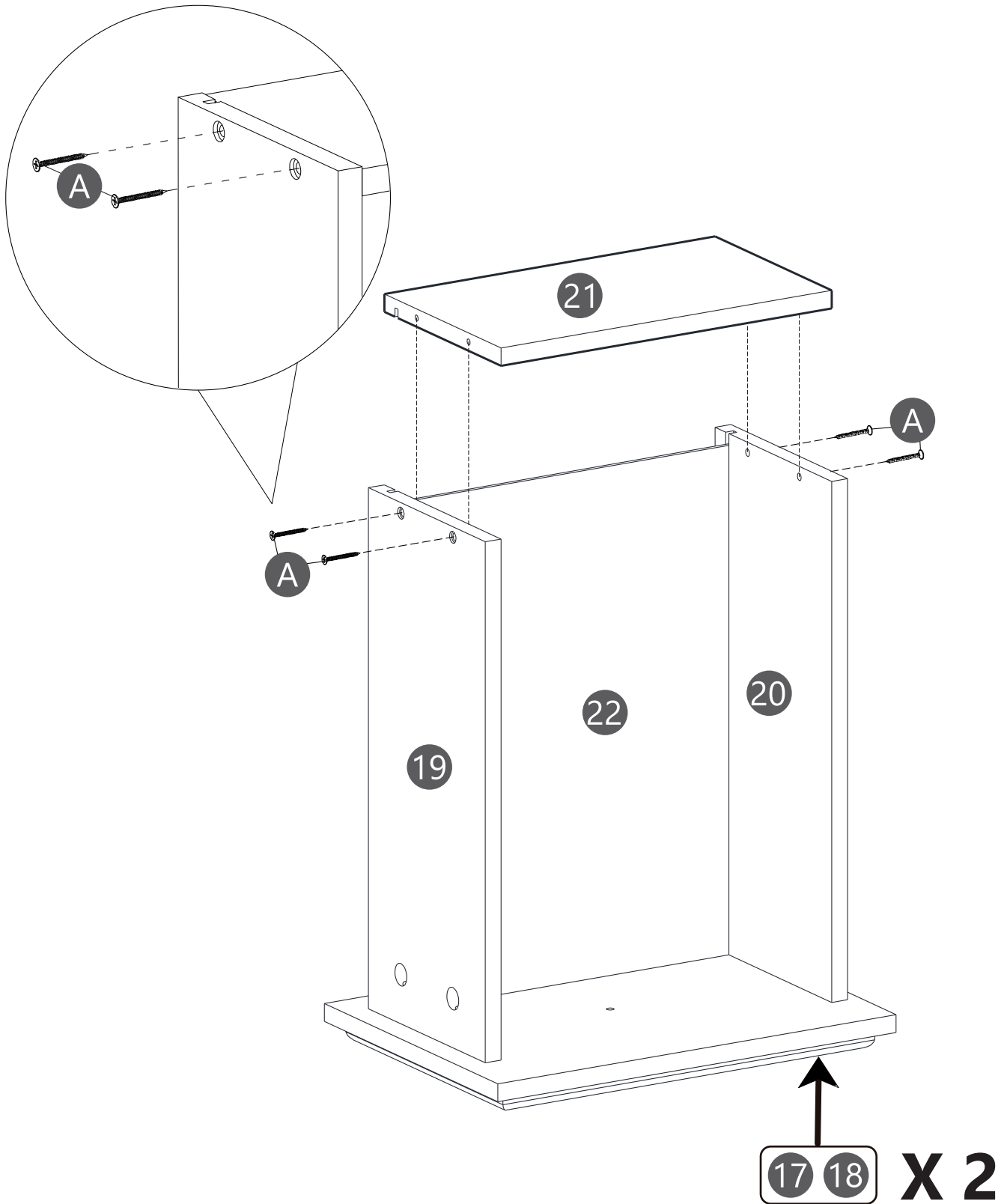

# Step 30

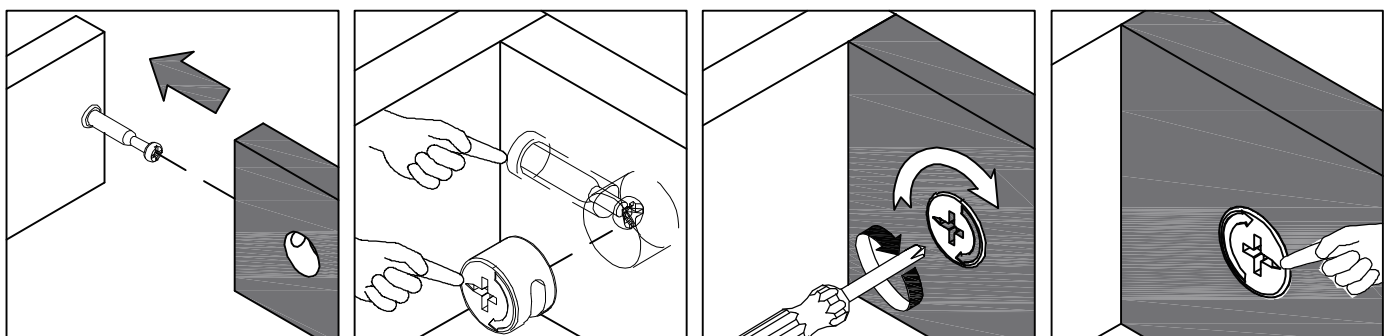
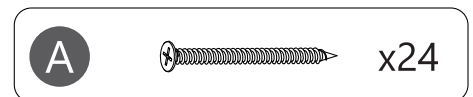
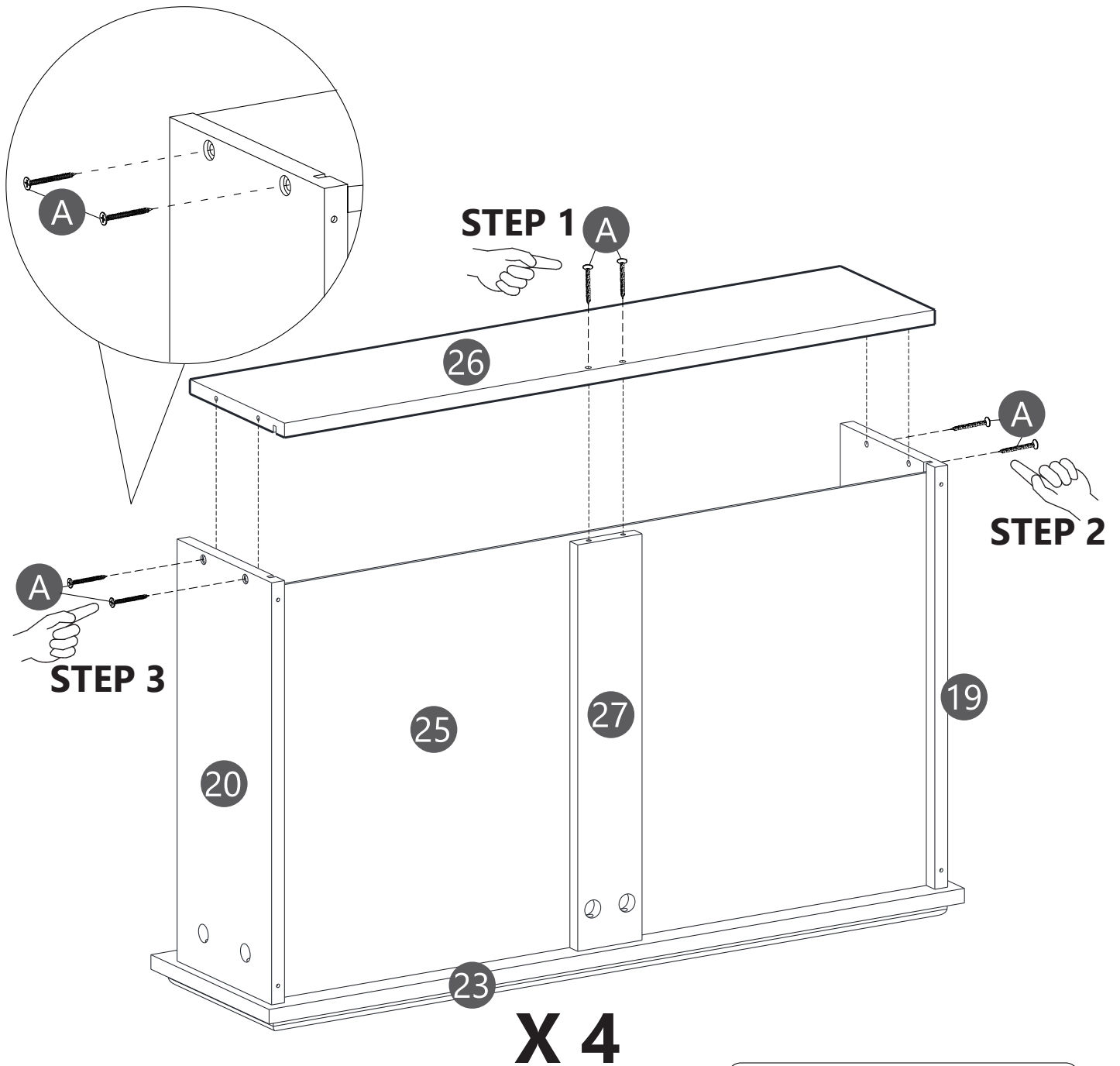

Using Screws (A) to assemble Board (26) to the Board (19&20&25&27).

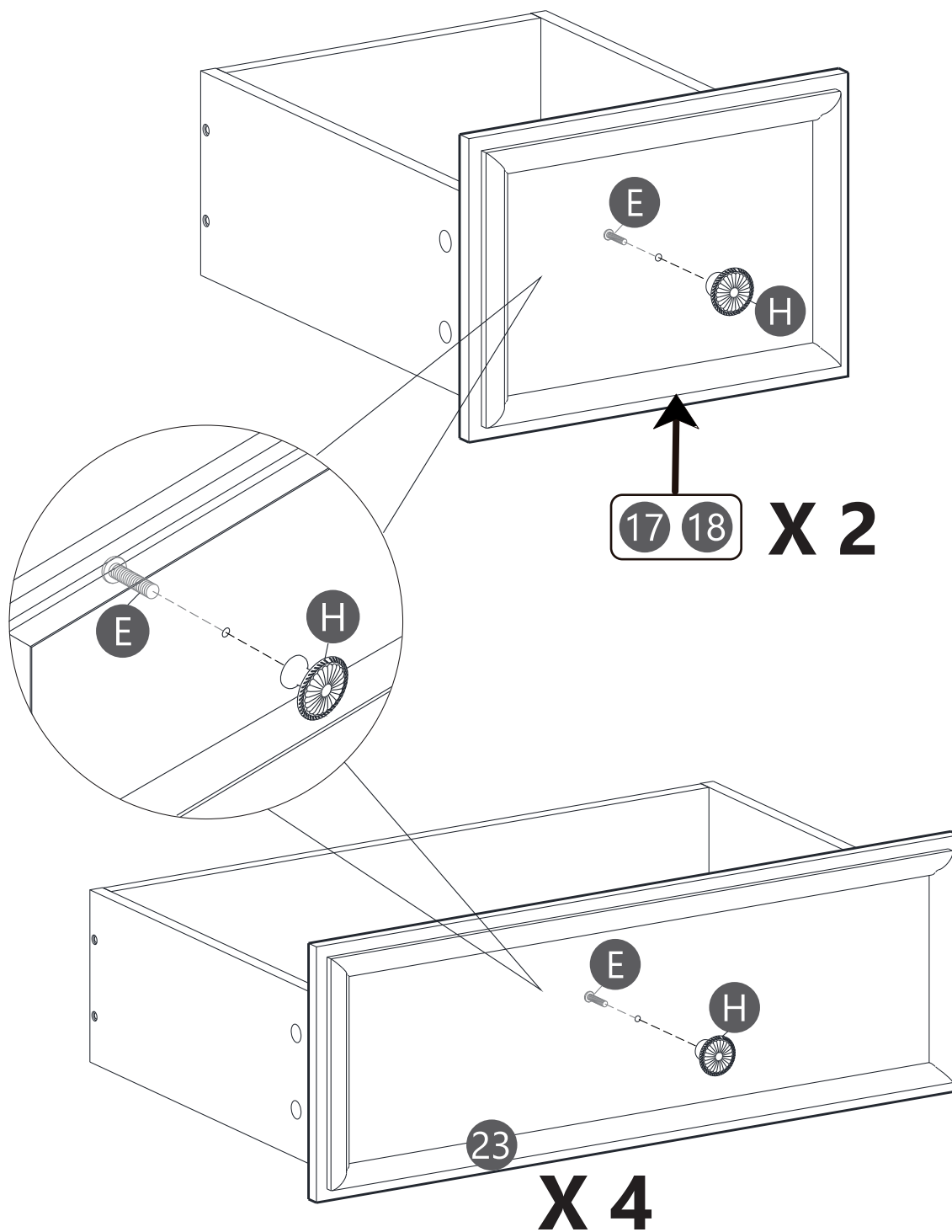

# Step 31

Using Screws (E) to assemble Handle (H) to the Board (17&18&23).





E		x8
H		x8

# Step 32

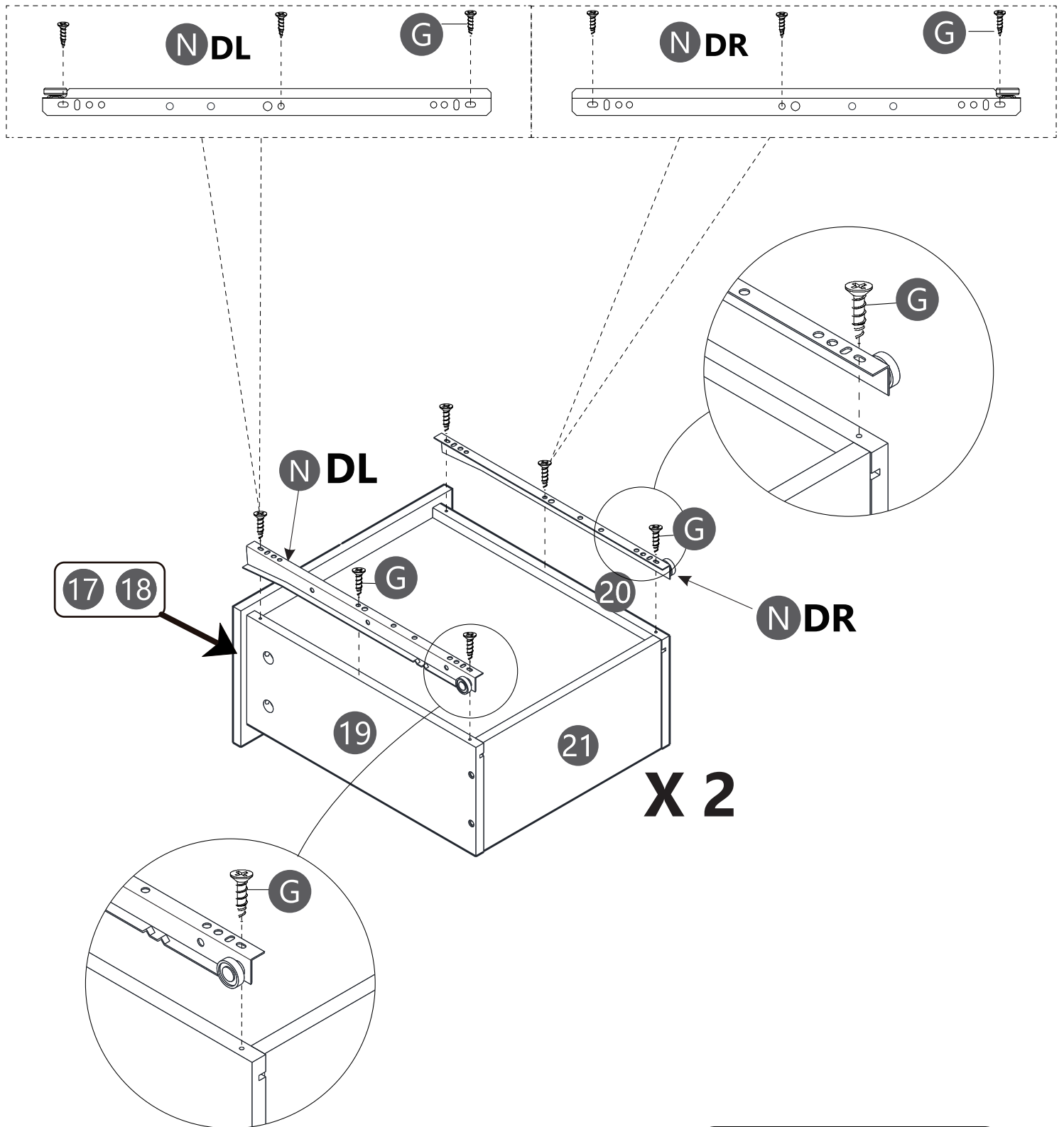
Using Screws (G) to assemble Slide (DR) to Board (20).  
 Using Screws (G) to assemble Slide (DL) to Board (19).

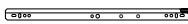

<b>G</b>		x24
<b>N</b>		DL x4
<b>N</b>		DR x4



# Step 34

Assembled the drawers as per diagram.

Pay attention to the **ORDER** of the drawers.

When you put the drawer, please note that the drawer wheels on top of the wheels of the slide, then check whether the drawer is smooth when pulled out. Otherwise, the drawer will not be aligned with other drawers.

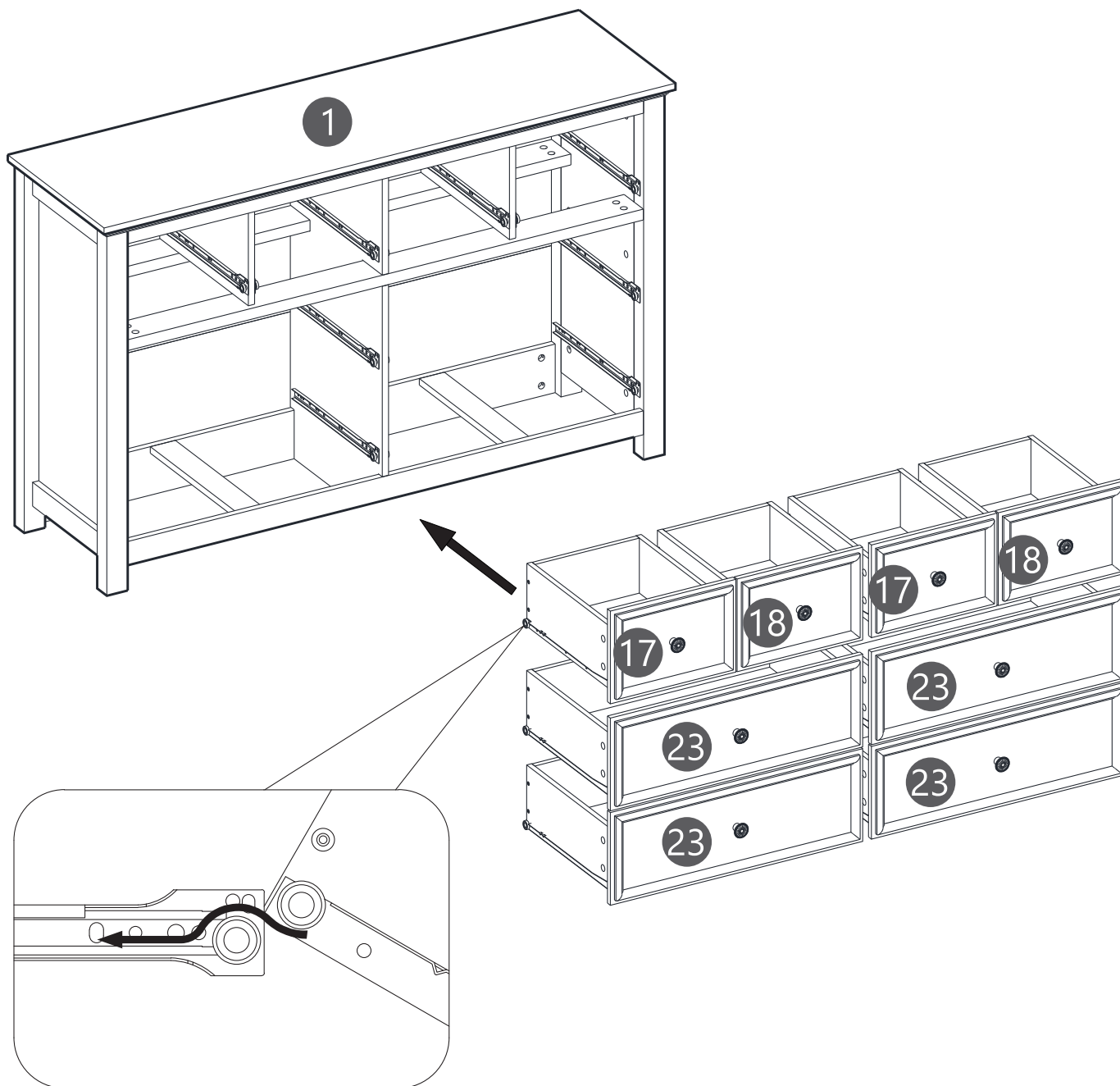

# Step 35

Drill 2 holes in the wall and Hammer the (M) in.

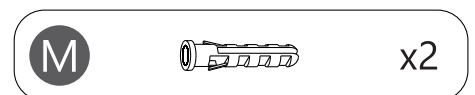
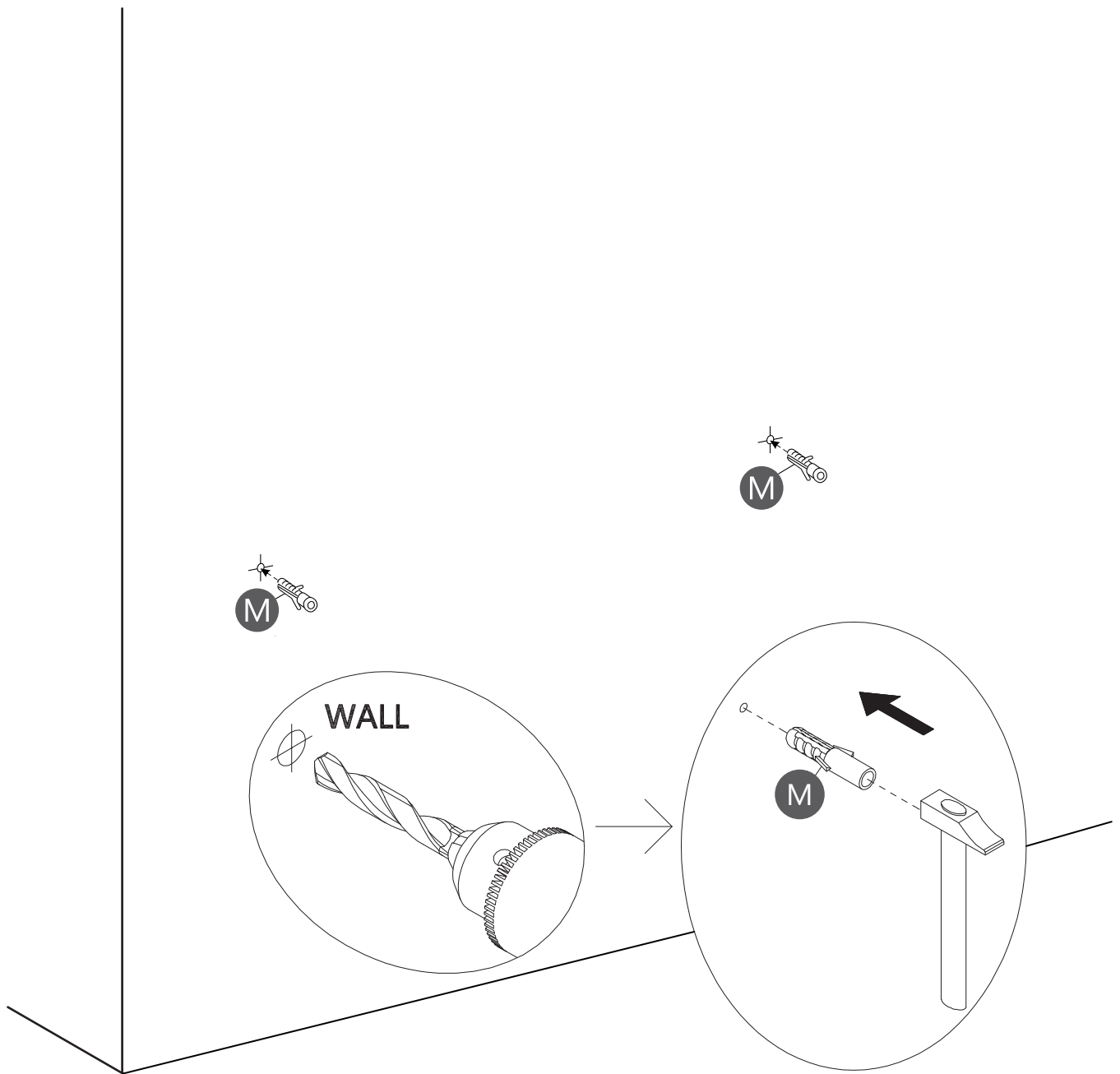

# Step 36

Using Screw (M) attach Anti-tipping Belt into Nut (M) to wall.

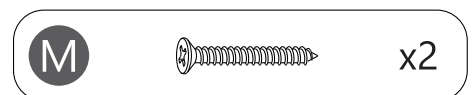
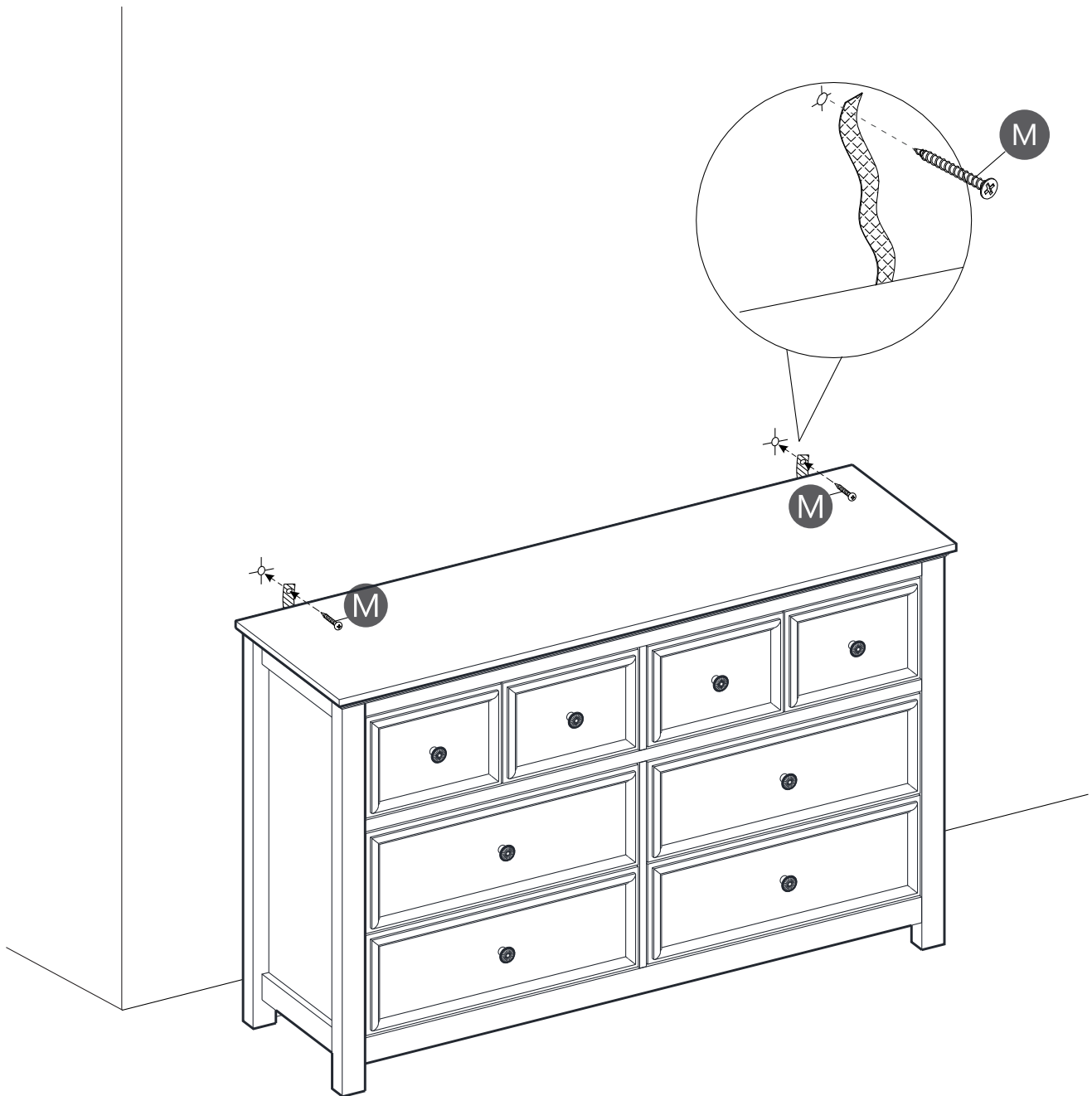

Congratulations, you've completed the installation and got a 8 drawer dresser!

