



## **Warnings and Cautions**

*Please retain this instruction for future usage and read carefully before assembly.*

*Make sure you have all the parts & hardware as item list shows.*

**3 adults or more** are recommended to install your Sunroom.

*Do not discard any of the packaging until you have checked that you have all the parts and pack of fittings.*

*Check all bolts for tightness before use, and periodically check and tighten bolts ensure your gazebo works properly.*

*Some parts might have sharp edger/corners/Please follow basic safety precautions to reduce the risk of hurts.*

**Avoid installing and settling the solarium in a corridor of heavy wind.**

*Some assembly parts contain sharp edges, you should wear protective gloves when handling these items.*

*For safety issues you must not leave the unit unattended if it is not completed, even if it is already anchored to the ground.*

*It is essential to place the gazebo on level ground and not less than **6 feet** from any obstruction such as fences, garages, overhanging branches, laundry lines, or electrical wires.*

*If you have questions or concerns.*

*Please contact us via email at **service@domioutdoorliving.com***

# Domi outdoot living

domi  
outdoor living

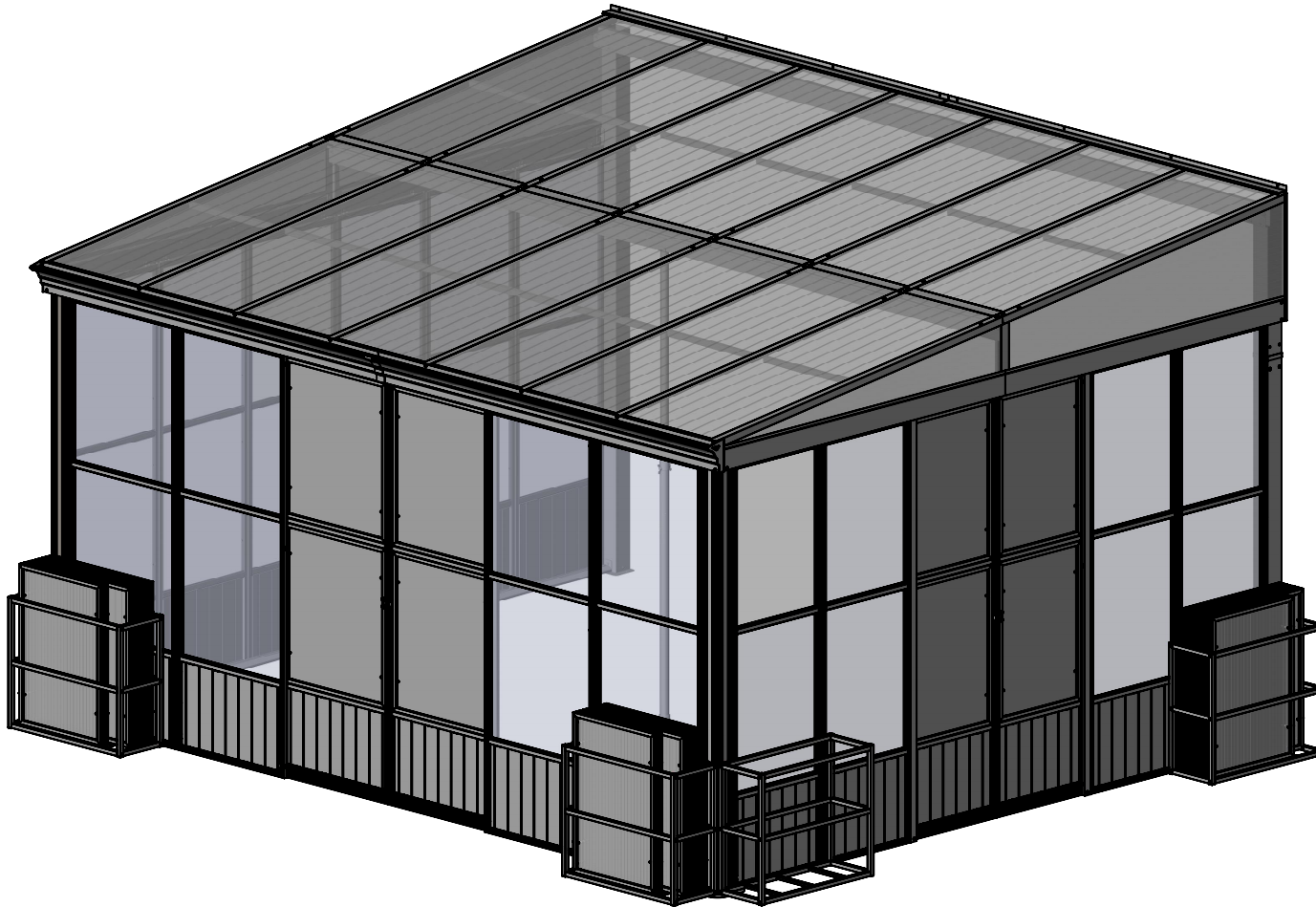

## 12'x14'

SKU: LGFP1649

Solarium Wall-Mounted  
Sunroom

## Assembly Manual



LGFP1649

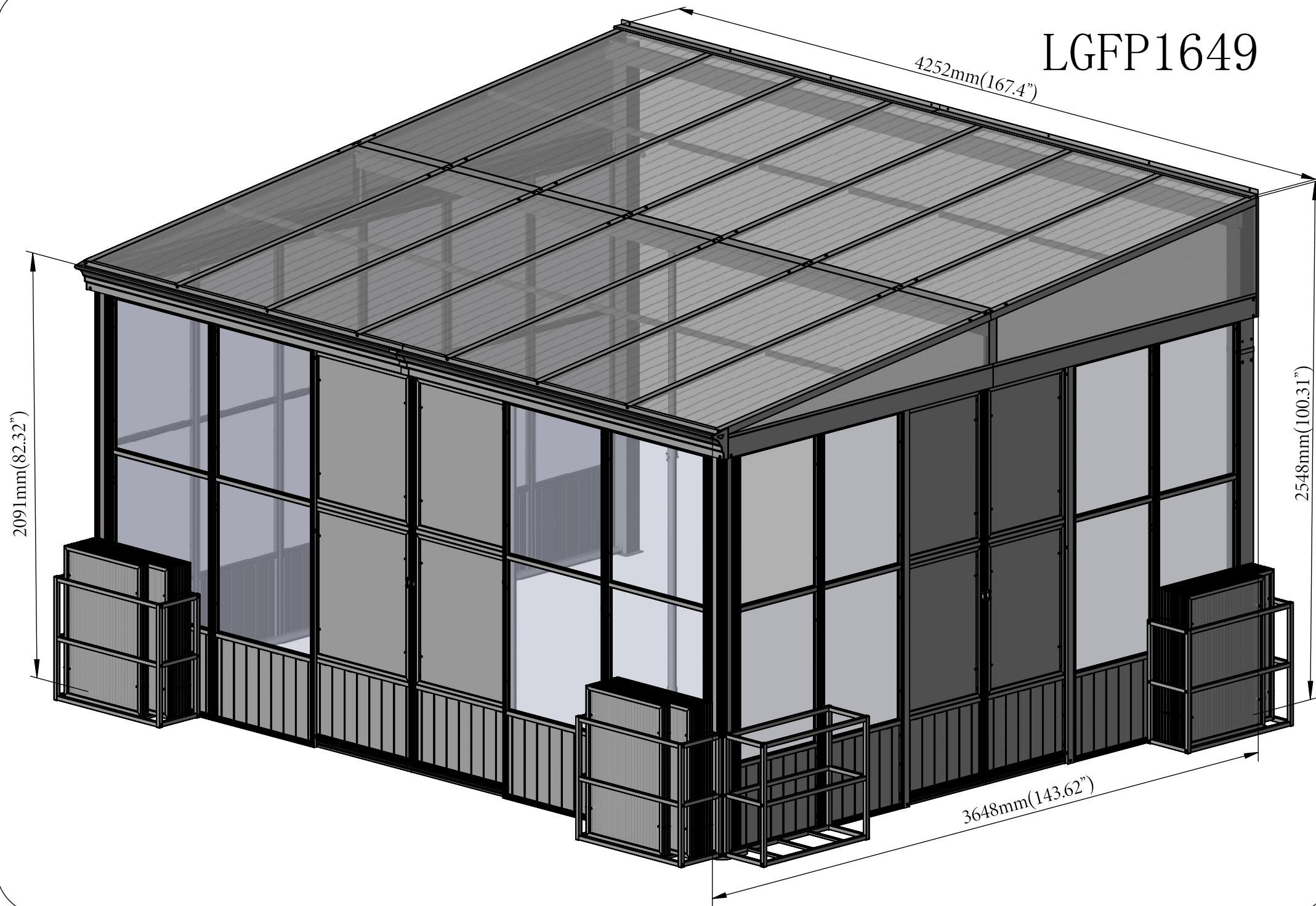

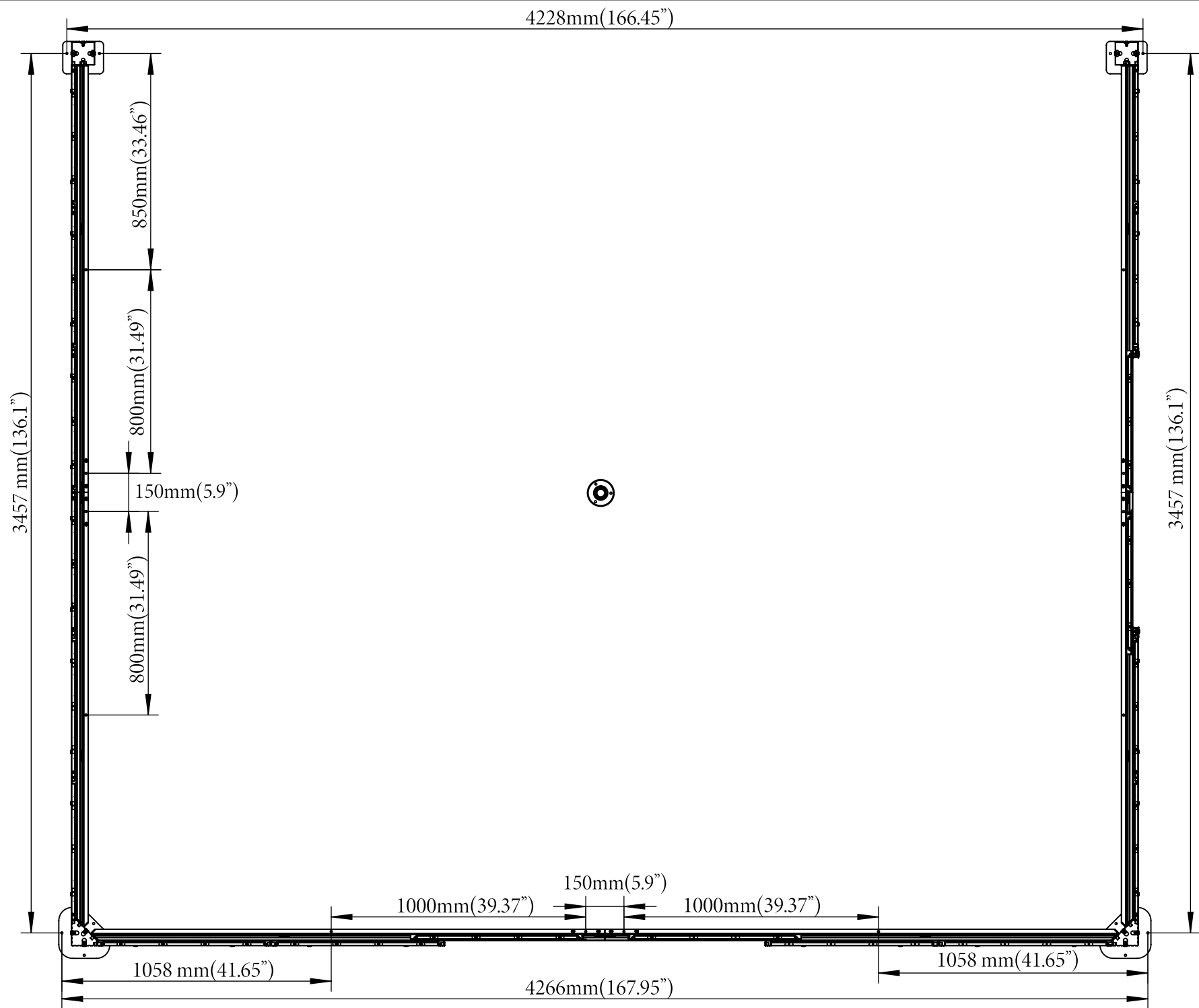

**T**hank you for your purchase of

*Domi outdoor living's Sunroom*

Read and follow this assembly and operation guide.

To reduce personal injury and damage to you Sunroom

We recommend a **three-person team** for assembly and disassembly.

Please **remove** snow accumulation at all times.

Please schedule enough time to complete the assembly of the sunroom.

It will takes approximately 7 hours to set up.

If you like our products, please tell other customers

If you have problem with our products, please tell us

*Please feel free to contact us.*

**DOMI OUTDOOR LIVING**



## Pre-assembly

TOOLS THAT MAY BE REQUIRED (Not included in boxes)

\*NOTE: Tools / equipment are not shown to actual size and scale.



LEVEL

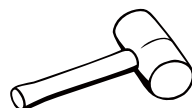

RUBBER Mallet



PHILLIPS SCREW



DRILL

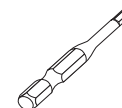

ALLEN KEY

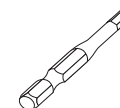

ALLEN KEY

EQUIPMENT REQUIRED (Not included in boxes)

\*NOTE: Equipment are not shown to actual size and scale.



SAFETY HAT



GLOVES



SAFETY GOGGLES



STEPLADDER

Please leave all the bolts a little loose when assembling and then go back to the end of the assembly process to tighten all of the bolts.

## Matters needing attention



1. Three or more people are required for assembly.



2. Do not fully tighten screws prior to complete assembly.

## Regulation

**IMPORTANT:** A sunroom may entail to purchase a municipal permit or be subject to specific building codes. It is the consumer's responsibility to inform themselves of any restrictions.

## Care and Cleaning:

For cleaning, use a domestic soap or detergent and wash with warm water using a sponge or fabric. Rinse with clean water.

1

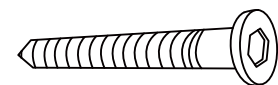
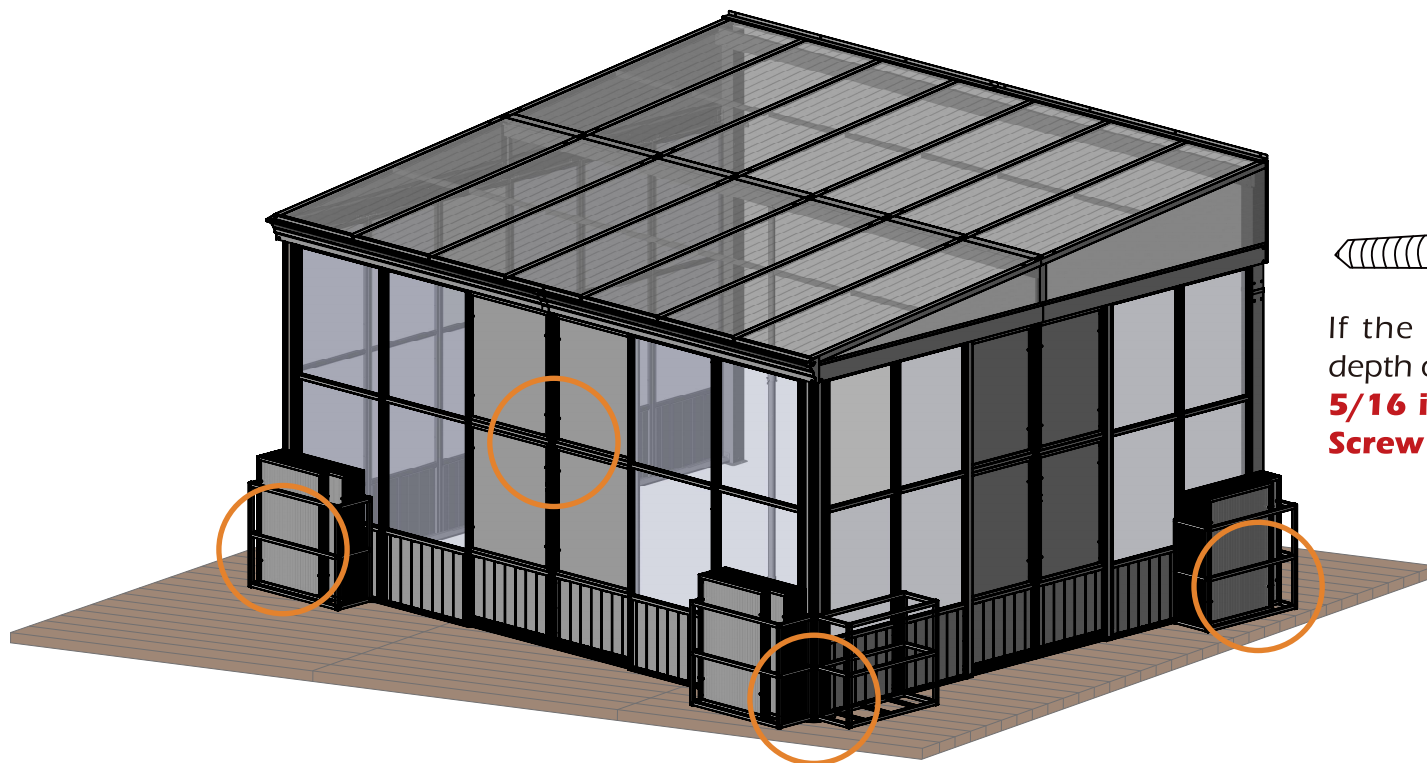

x12

If the deck is hard wood and the depth of it is over 3 inch, you can use **5/16 in. x4 in. Structural Wood Screw** to mount the pergola.

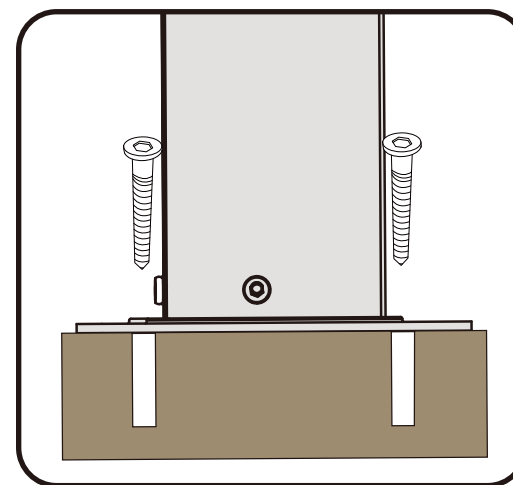
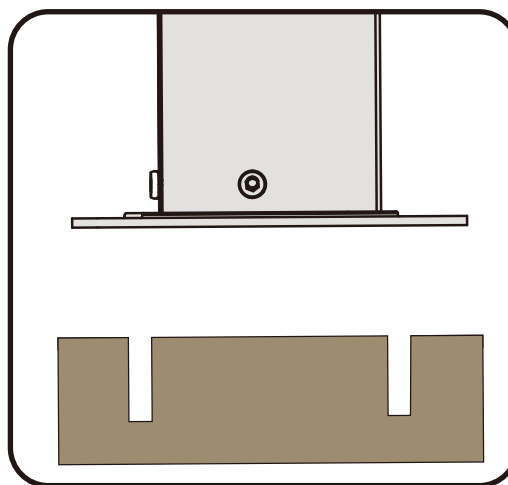

2

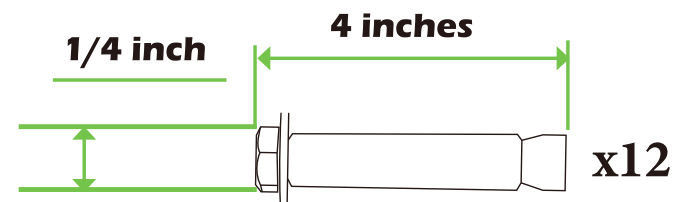
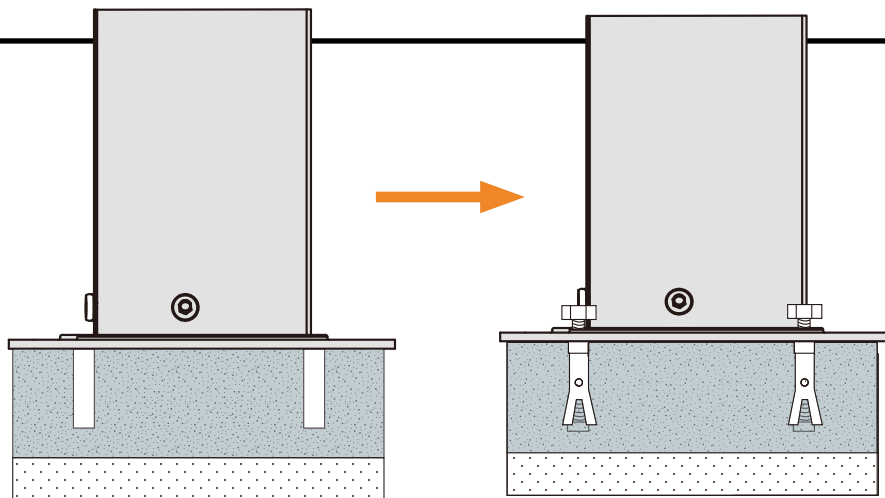

If the ground is concreted and the depth of it is over 3 inch, you can use 1/4 inch expansion bolts to mount the pergola

# MODEL1

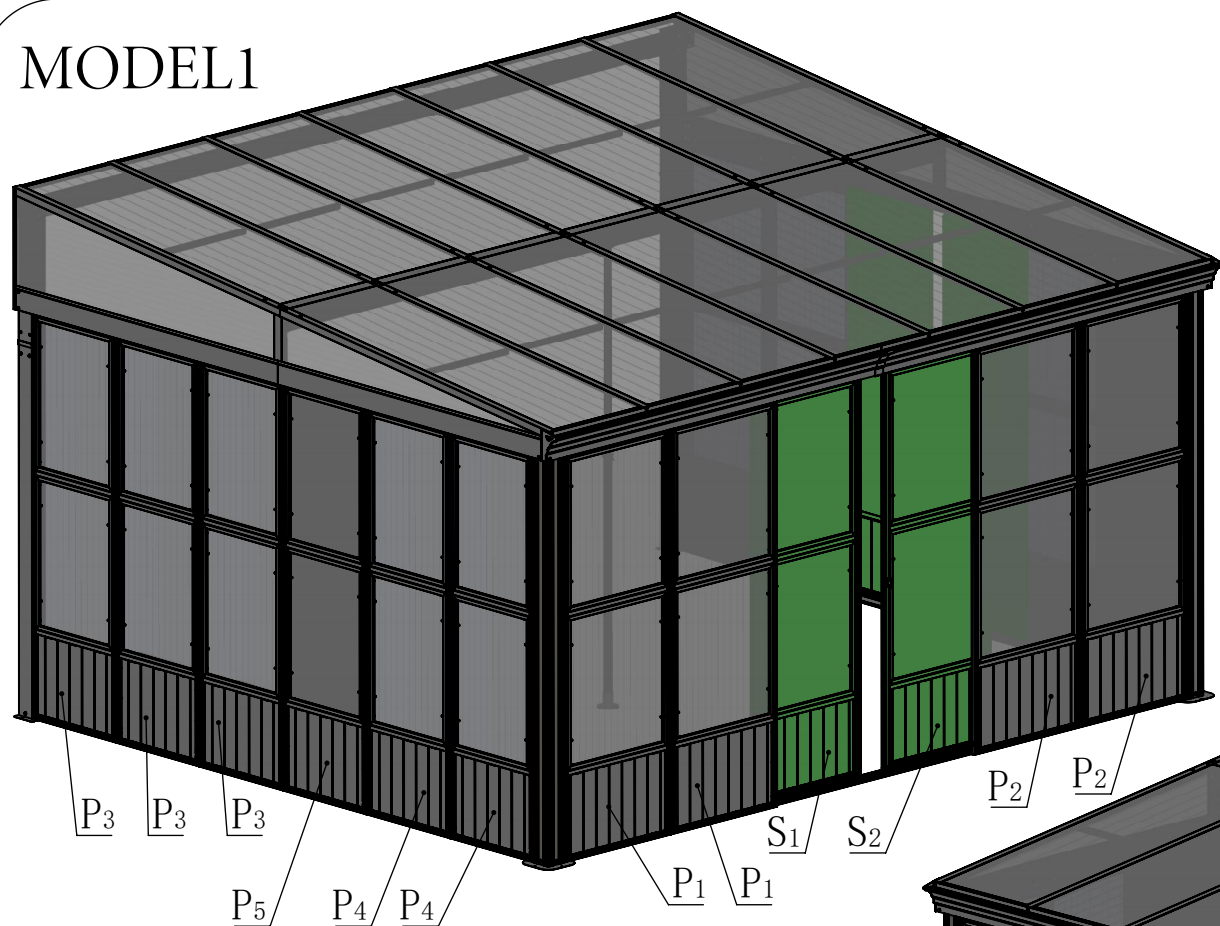

**Attention:** There are two options for opening the side door of this sunroom. And the subsequent assembly steps are based on **Model 1 (right side door)** in this manual.

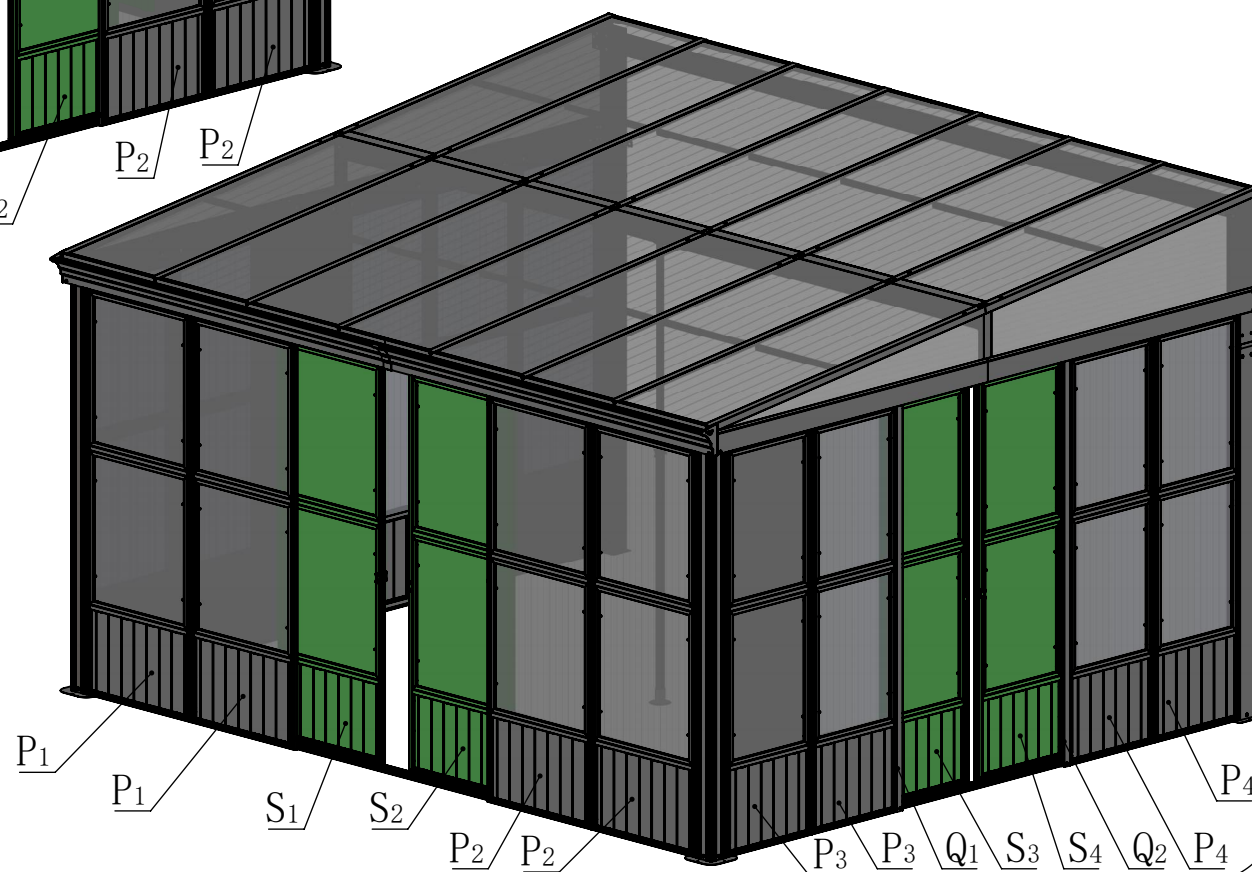



# MODEL2

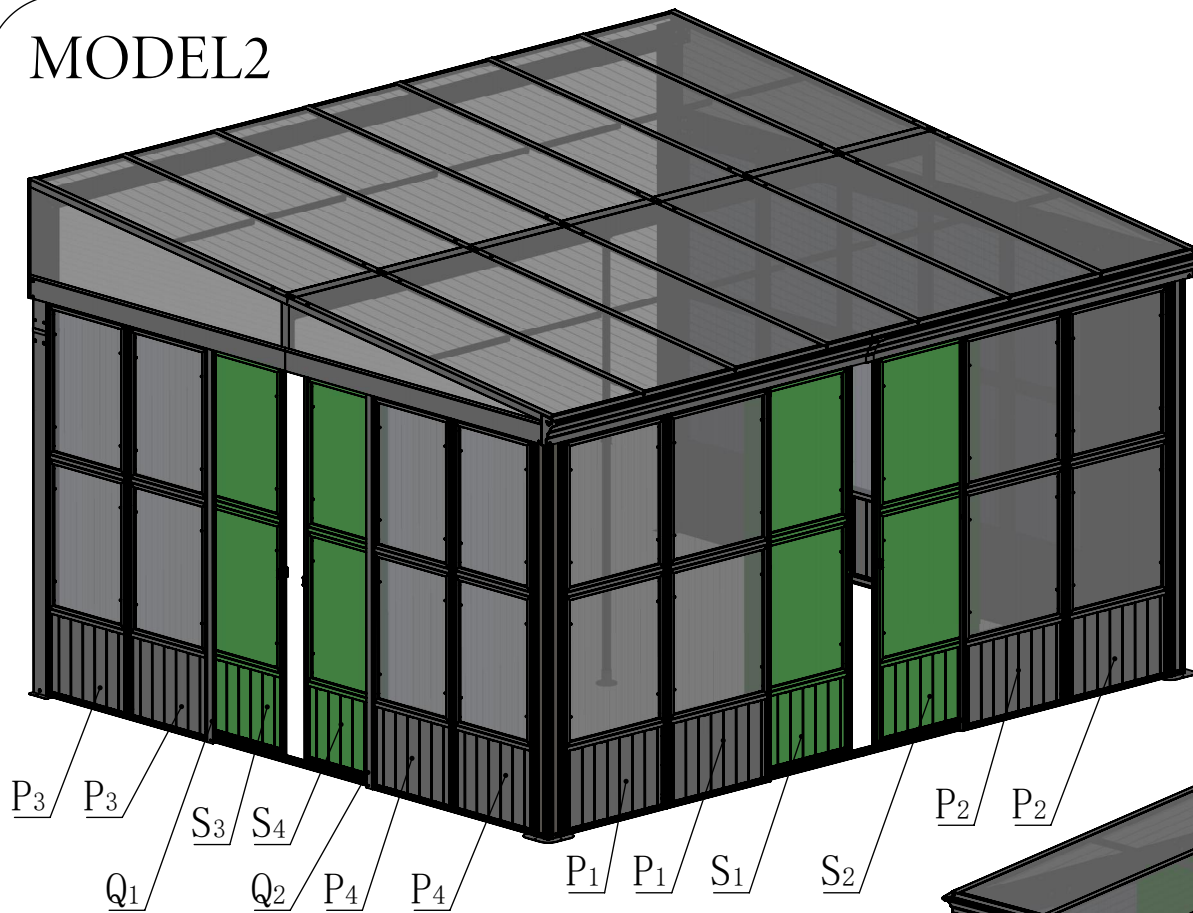

**Attention:** There are two options for opening the side door of this sunroom. And you need to make adjustments if you want to assemble based on **Model 2 (left side door)**.  
 Adjustment 1: Install 2 screws (4#) less in the middle of the original left side beam (C1/C2), and install them when subsequently assembling the sliding door track.  
 Install 2 screws (4#) more in the middle of the original right side beam (D1/D2).  
 Adjustment 2: Install 1 square nut (24#) less in the original left lower screen track (O4) and 1 square nut (24#) less in the track (O5); install 1 more square nut (24#) in the original right lower screen track (O6) and 1 more square nut (24#) in the track (O7).  
**(Adjustment1 and Adjustment2 will also be explained during installation.)**  
 Adjustment 3: Screens and sliding doors are assembled in the positions shown here.

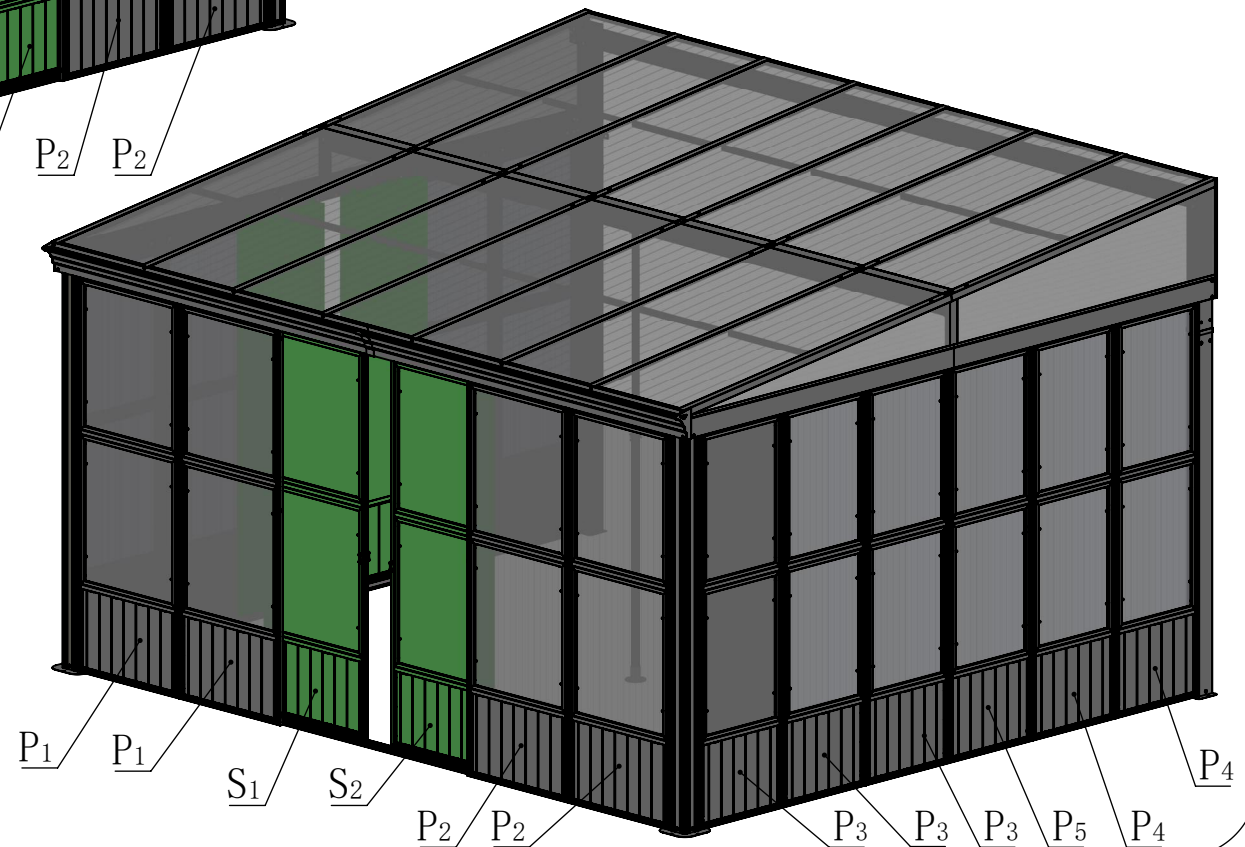



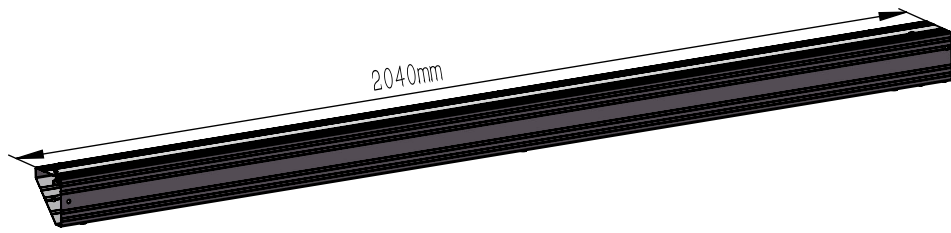

A1 1X

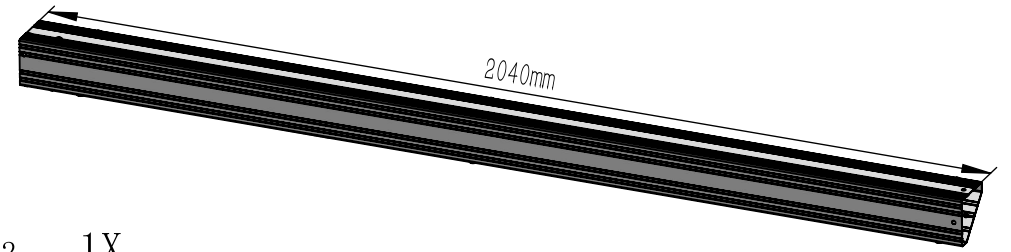

A2 1X

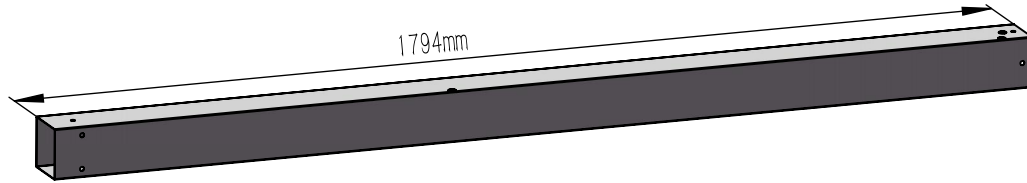

A3 1X

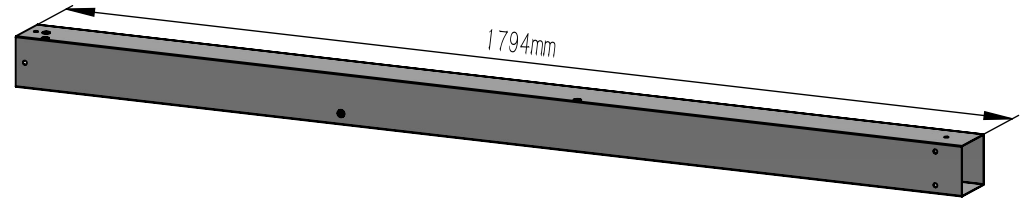

A4 1X

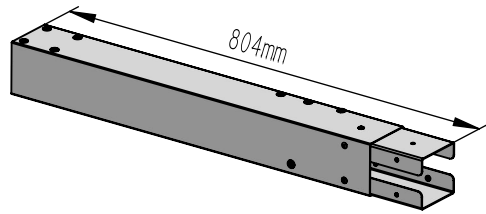

A5 1X

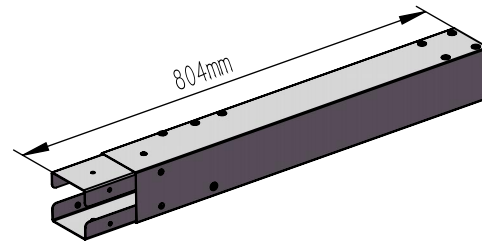

A6 1X

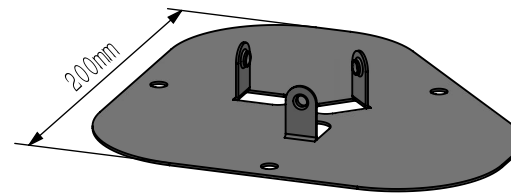

A7 2X

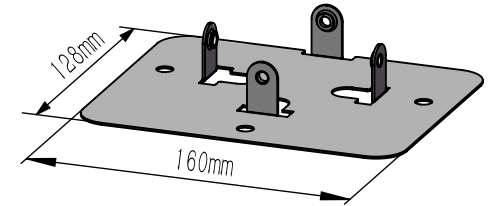

A8 2X

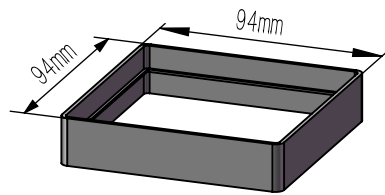

A9 2X

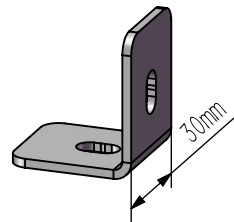

A10 4X

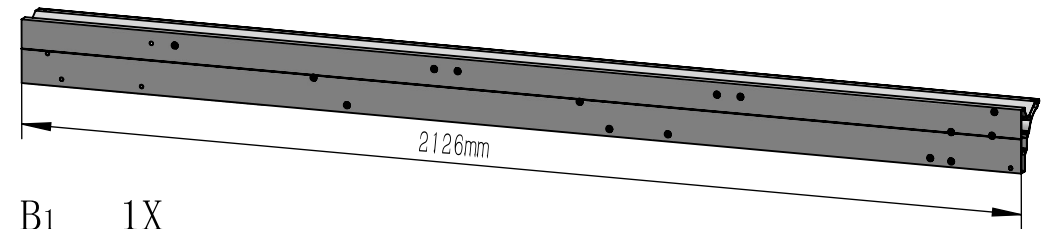

B1 1X

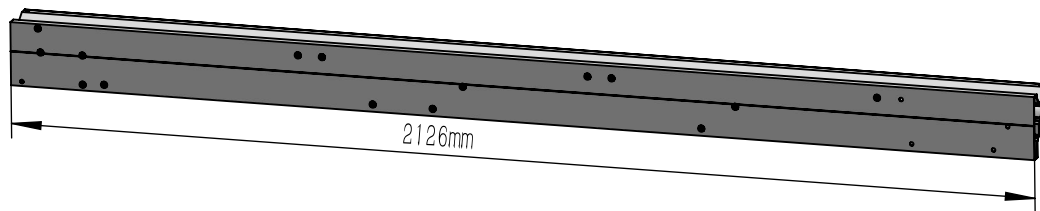

B2 1X

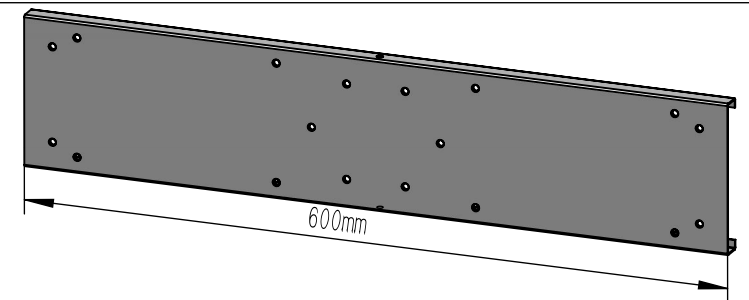

B3 1X

B<sub>4</sub> 1X

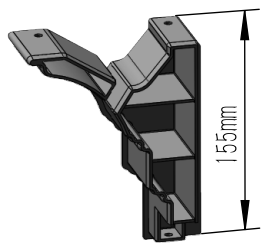

B<sub>5</sub> 1X

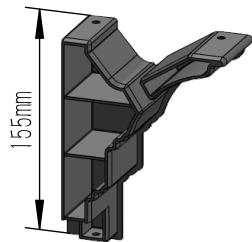

B<sub>6</sub> 6X

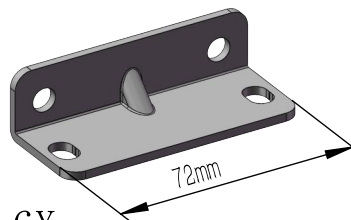

B<sub>7</sub> 1X

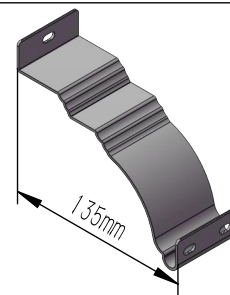

B<sub>8</sub> 18X

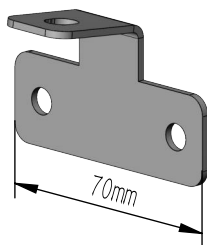

C<sub>1</sub> 1X

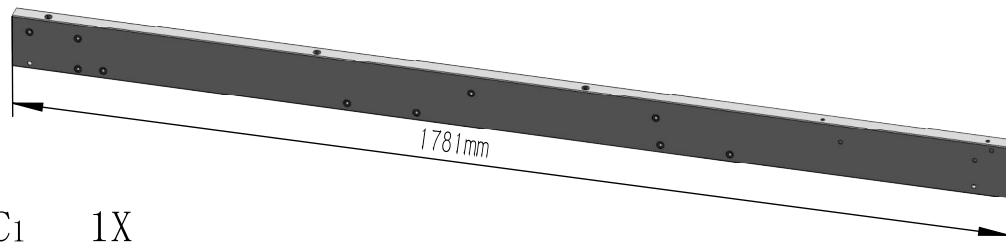

C<sub>2</sub> 1X

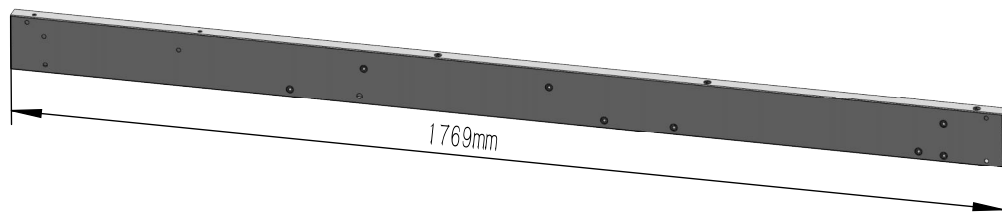

C<sub>3</sub> 4X

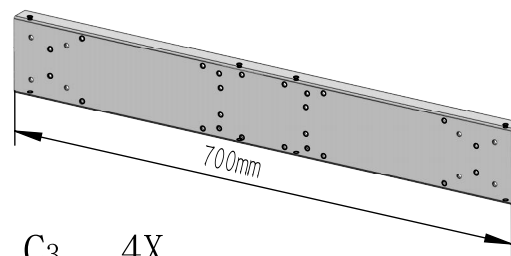

C<sub>4</sub> 2X

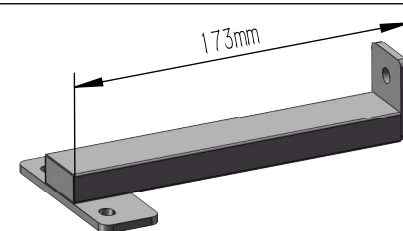

C<sub>5</sub> 1X

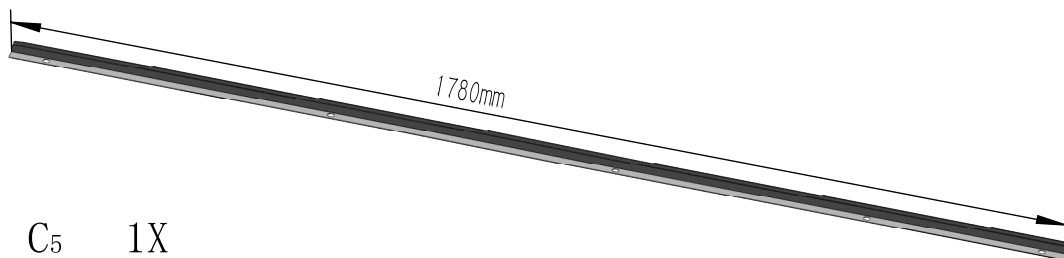

C<sub>6</sub> 1X

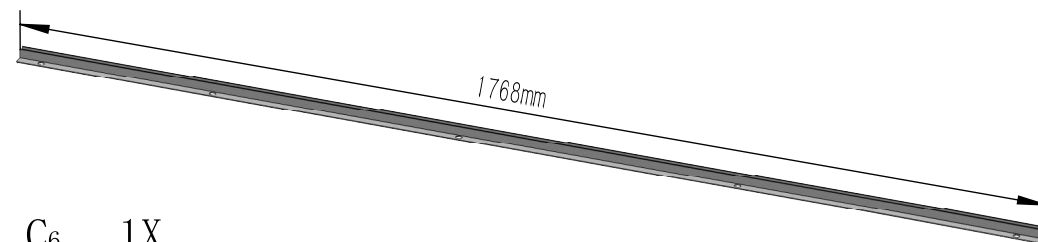

D<sub>1</sub> 1X

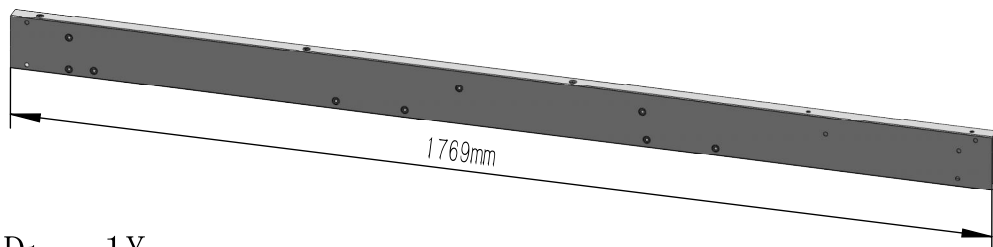

D<sub>2</sub> 1X

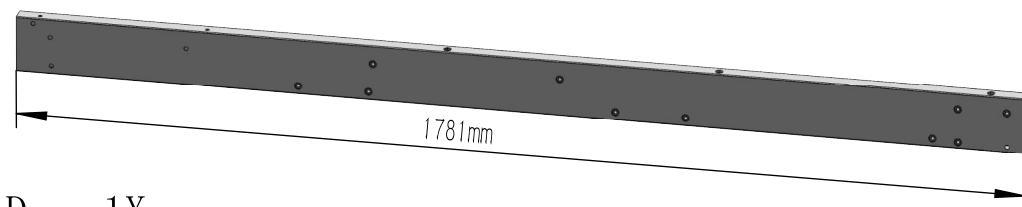

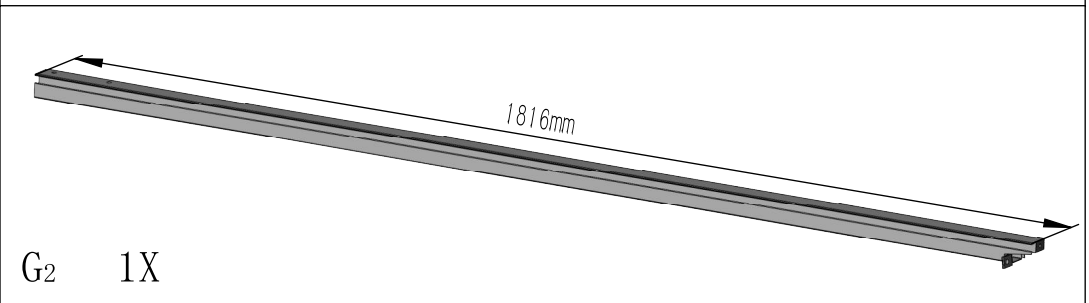
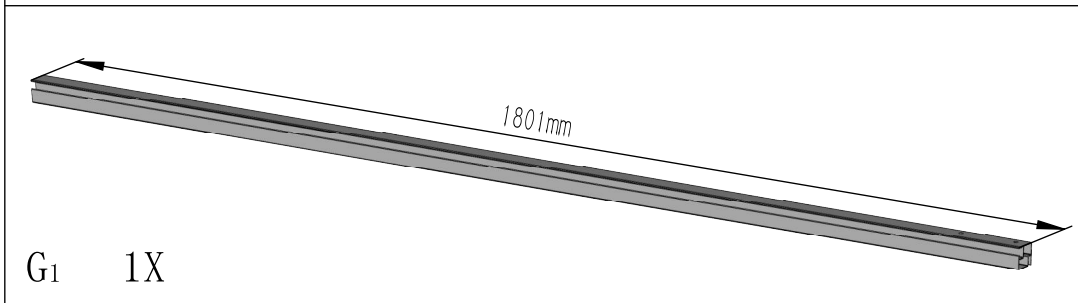
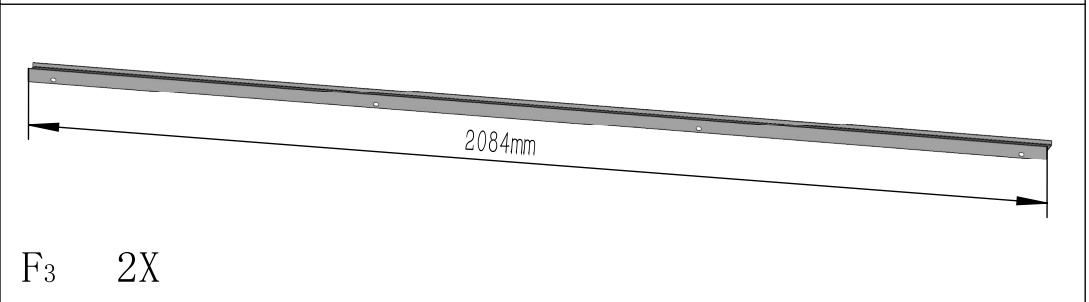
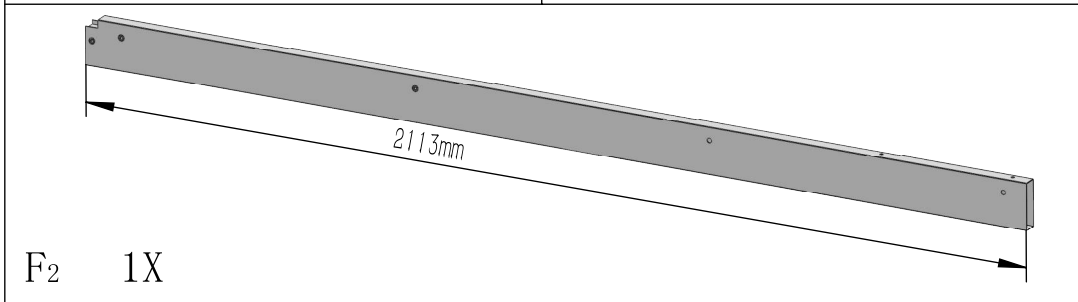
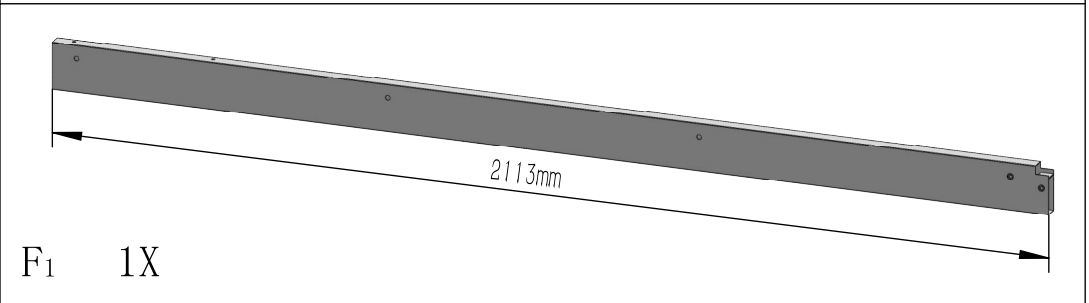
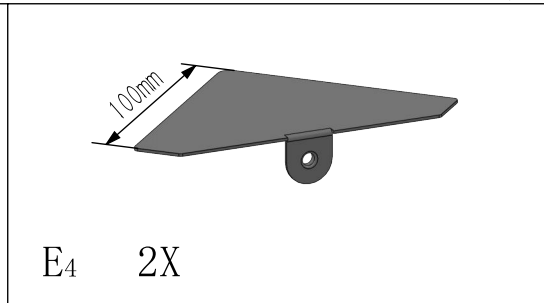
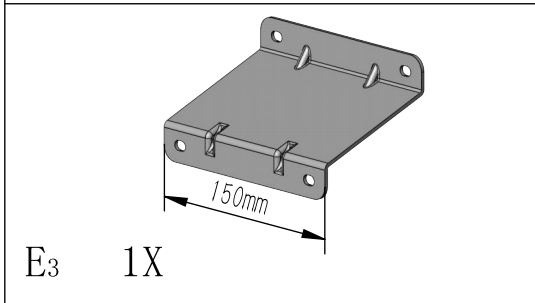
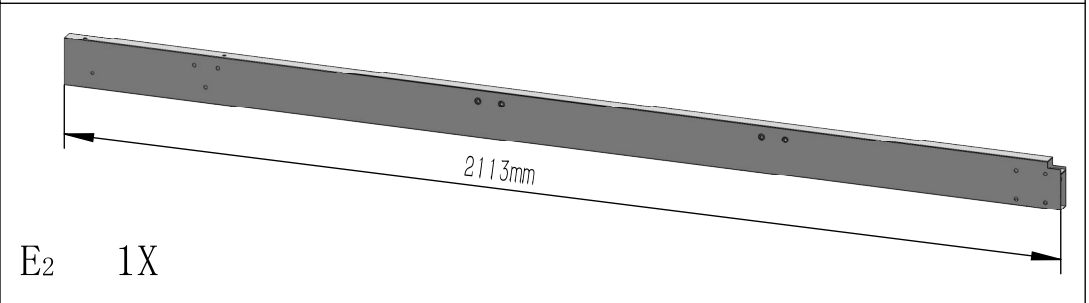
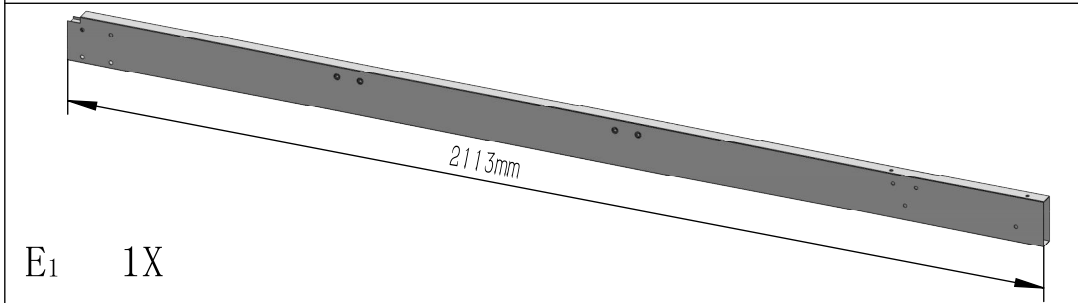
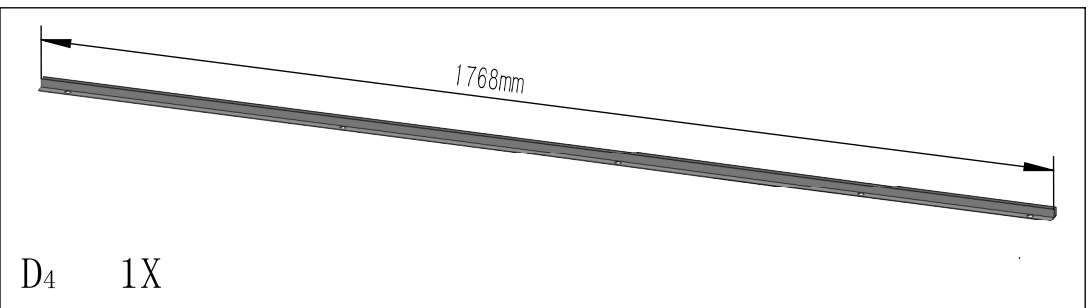
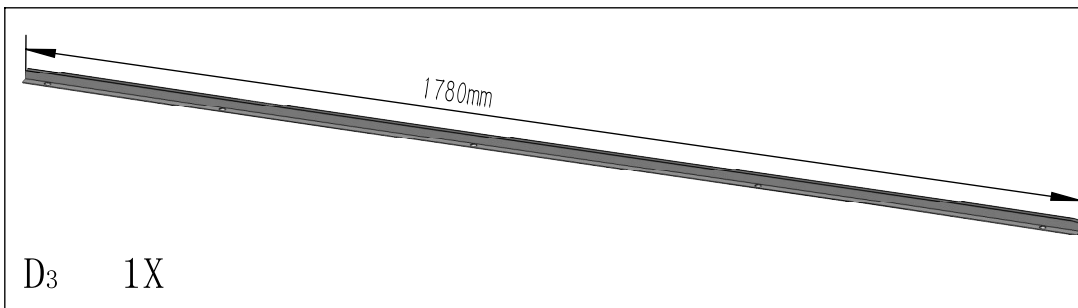

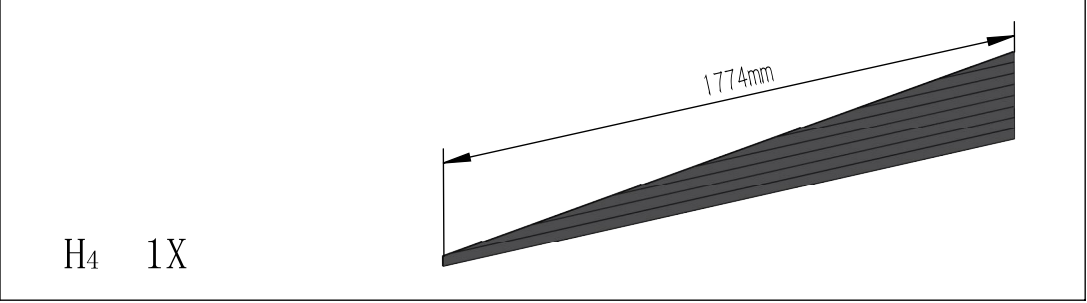
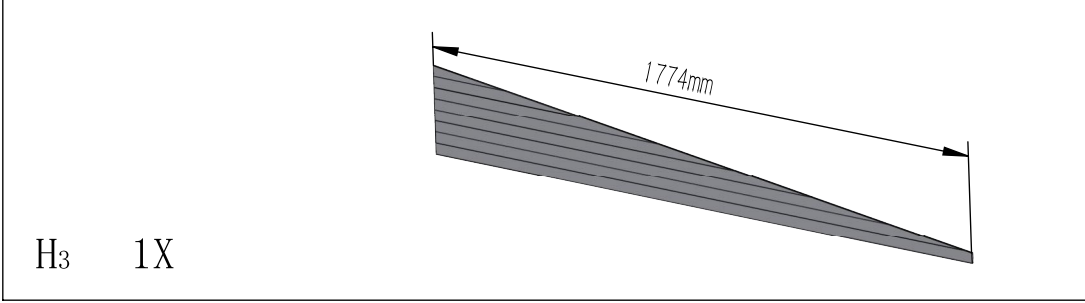
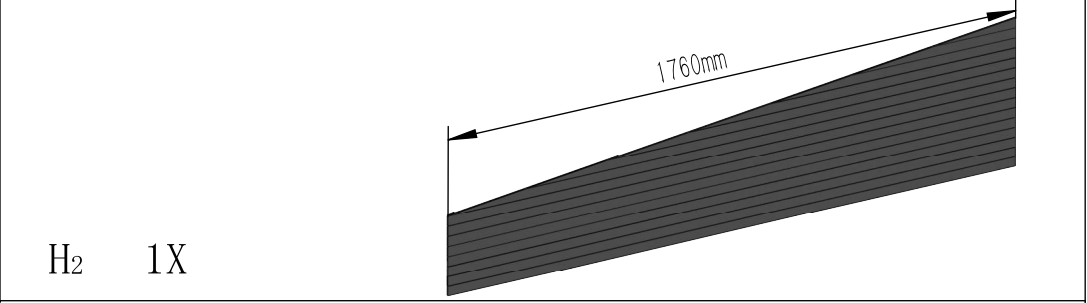
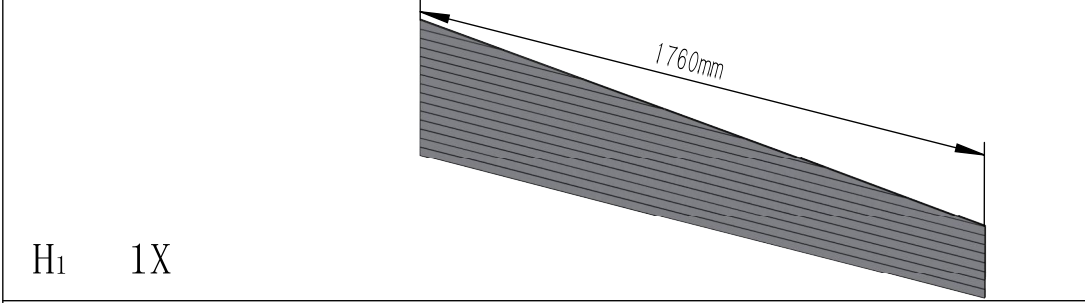
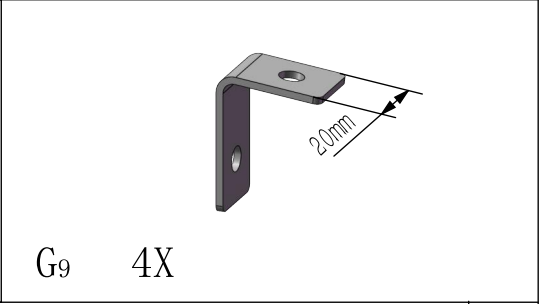
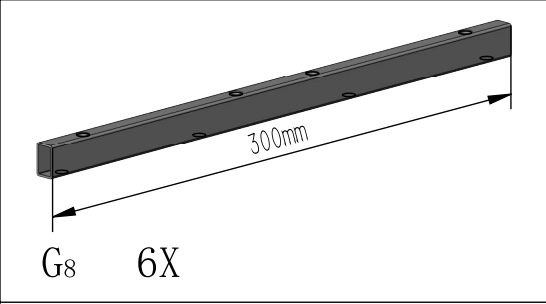
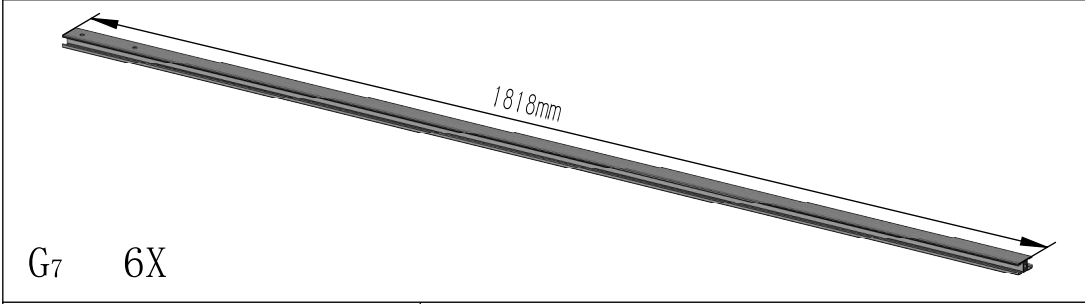
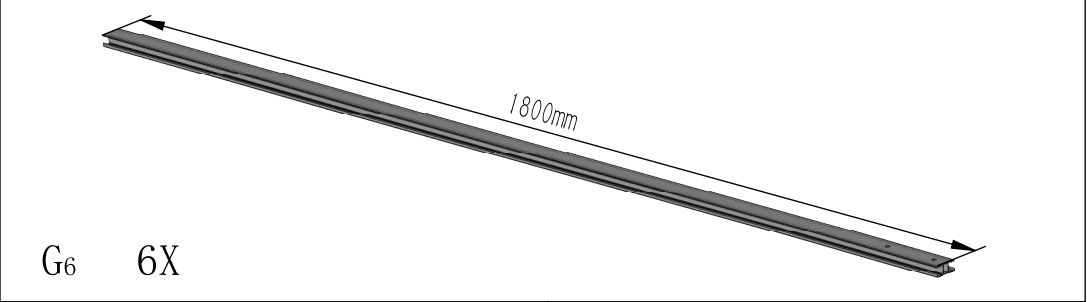
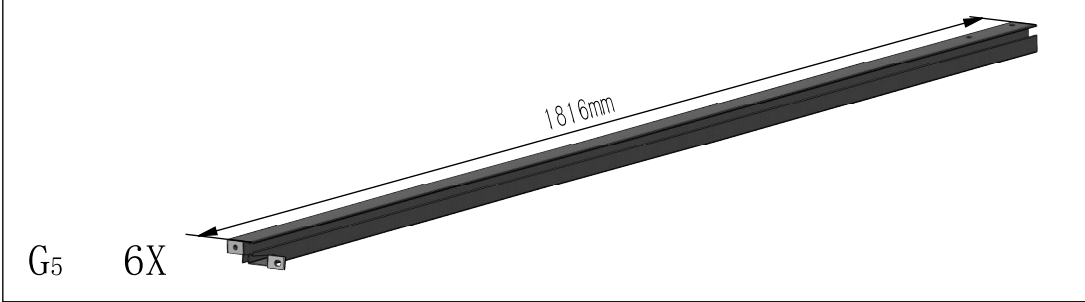
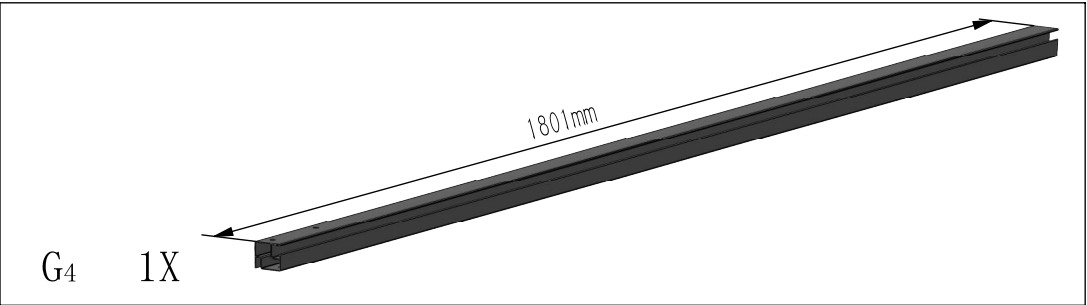
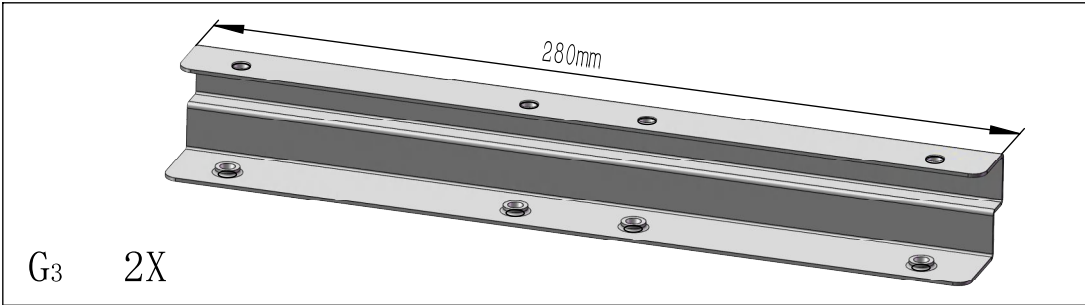

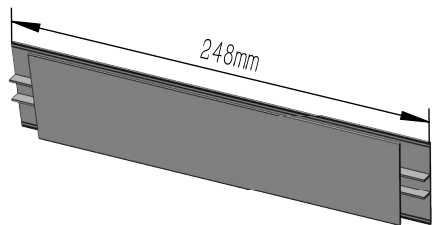

H<sub>5</sub> 1X

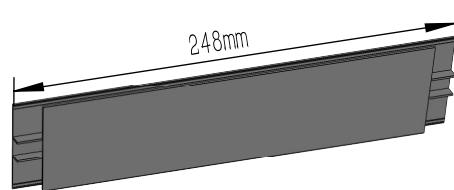

H<sub>6</sub> 1X

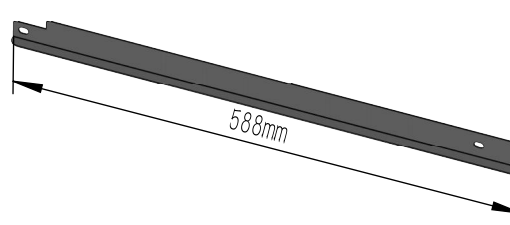

H<sub>7</sub> 1X

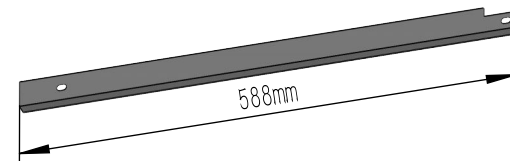

H<sub>8</sub> 1X

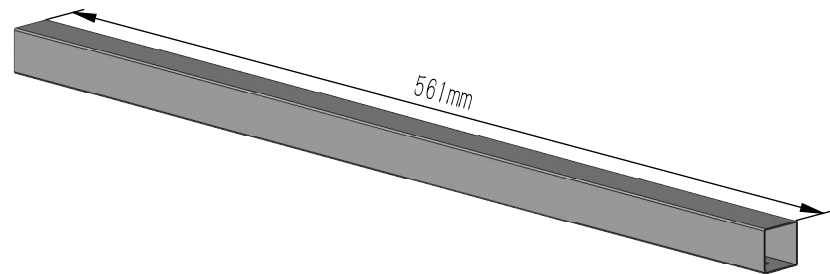

J<sub>1</sub> 14X

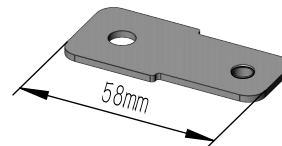

J<sub>2</sub> 4X

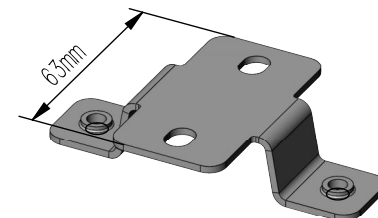

J<sub>3</sub> 12X

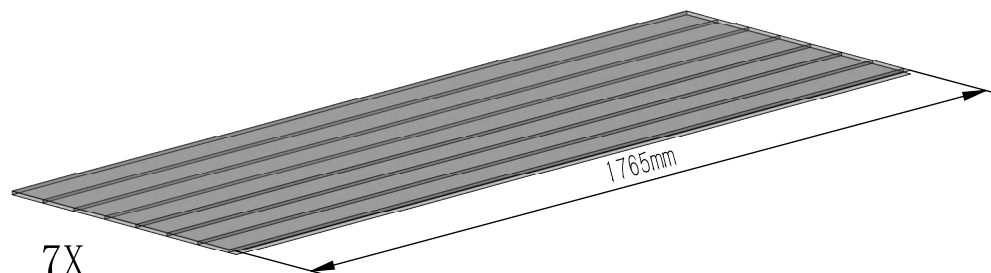

K<sub>1</sub> 7X

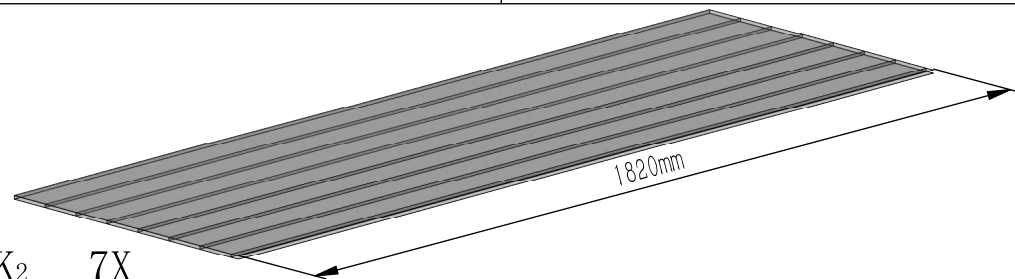

K<sub>2</sub> 7X

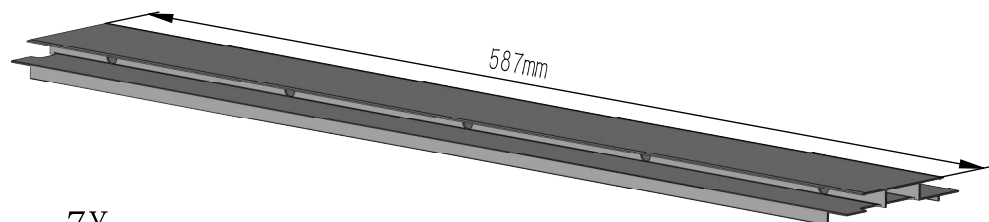

K<sub>3</sub> 7X

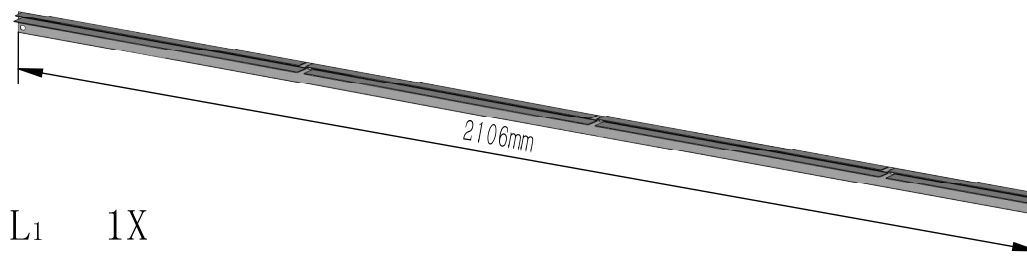

L<sub>1</sub> 1X

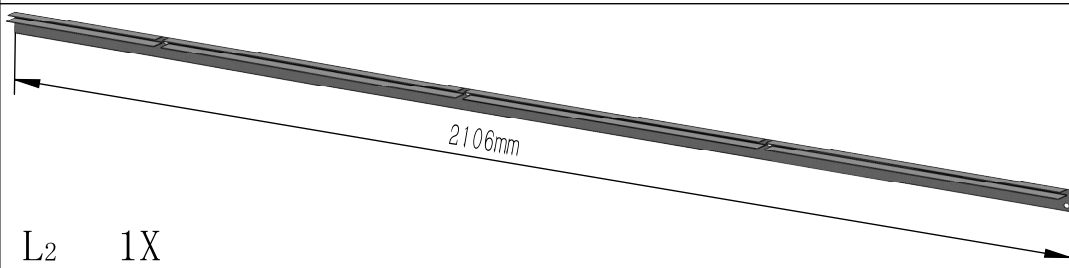

L<sub>2</sub> 1X

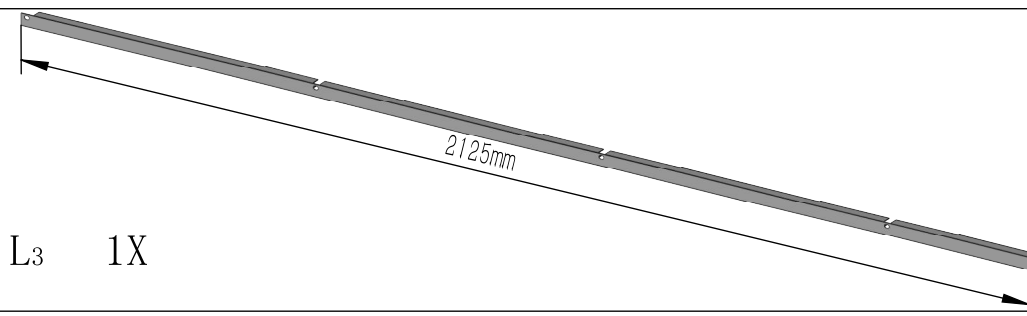

L<sub>3</sub> 1X

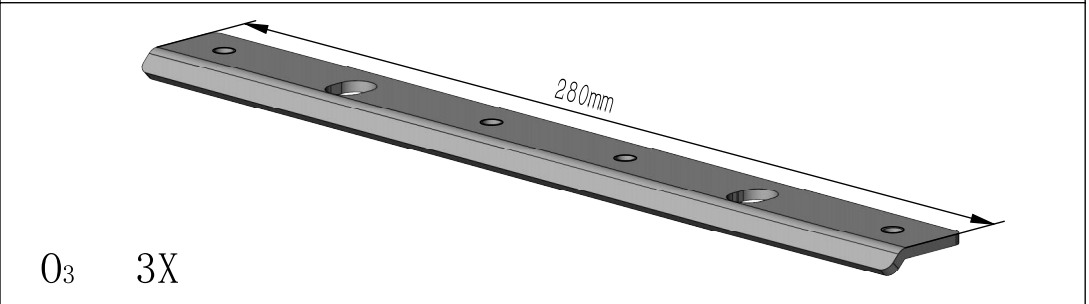
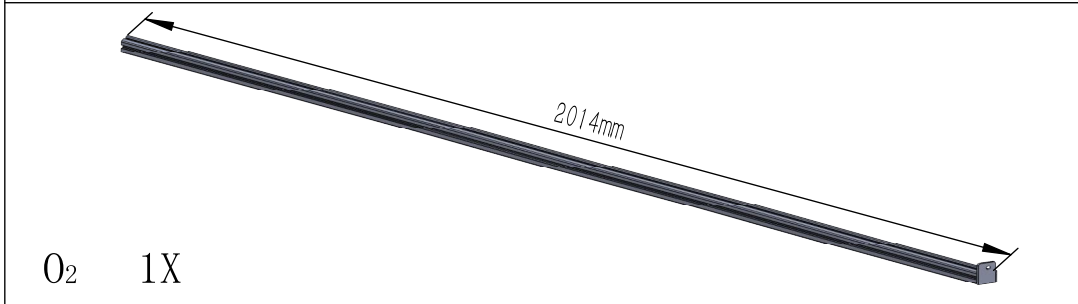
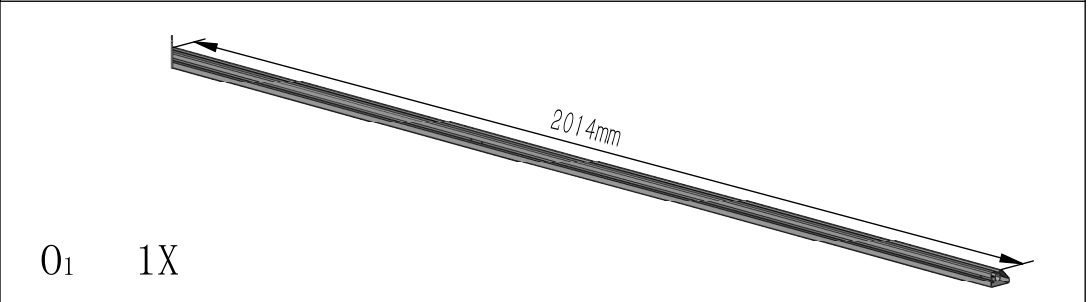
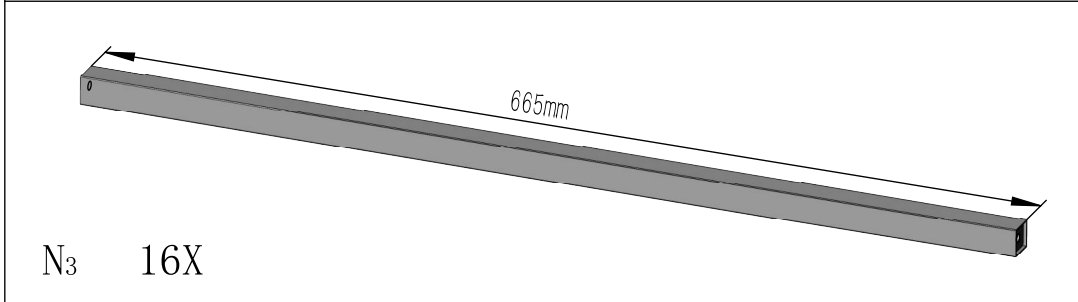
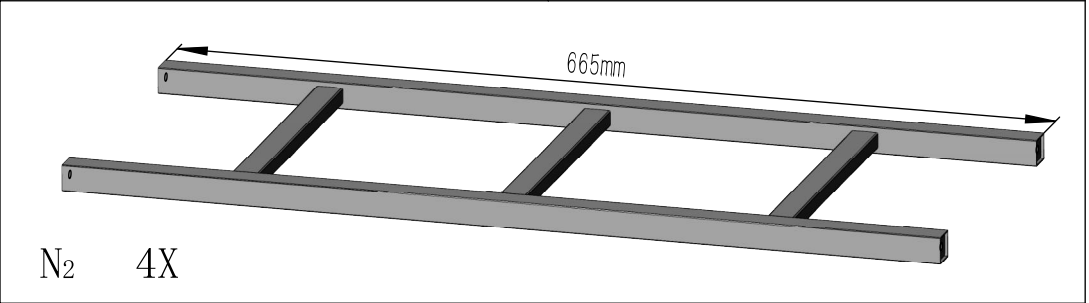
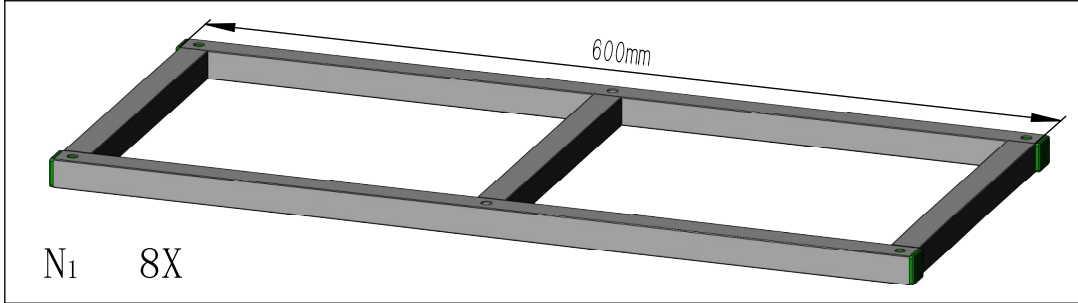
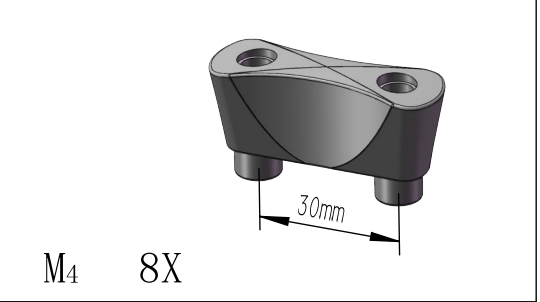
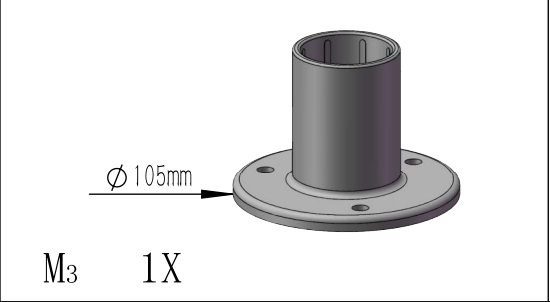
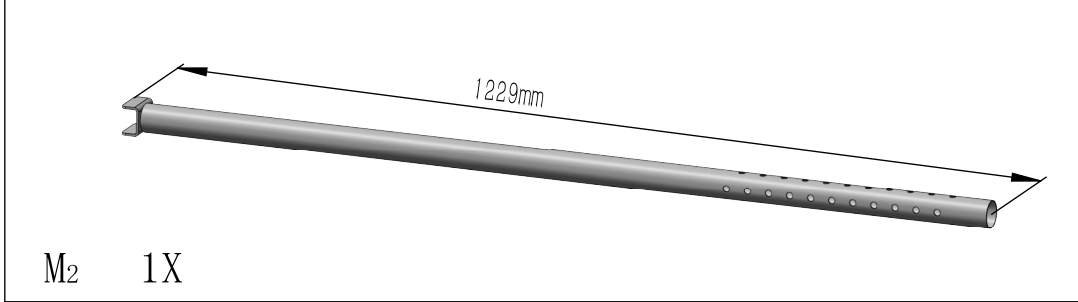
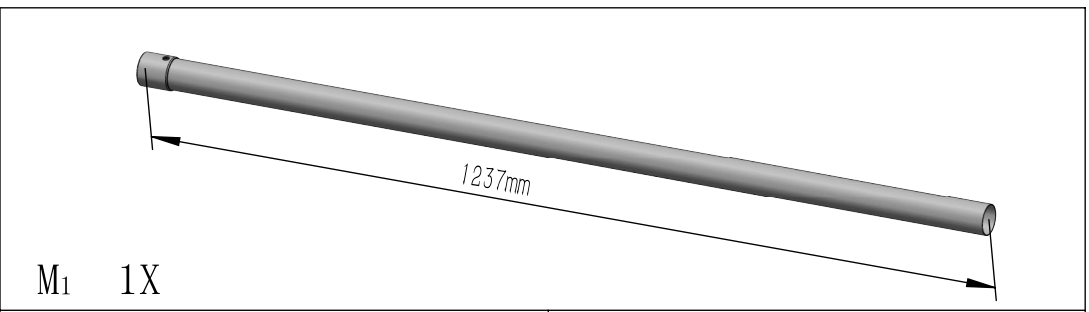
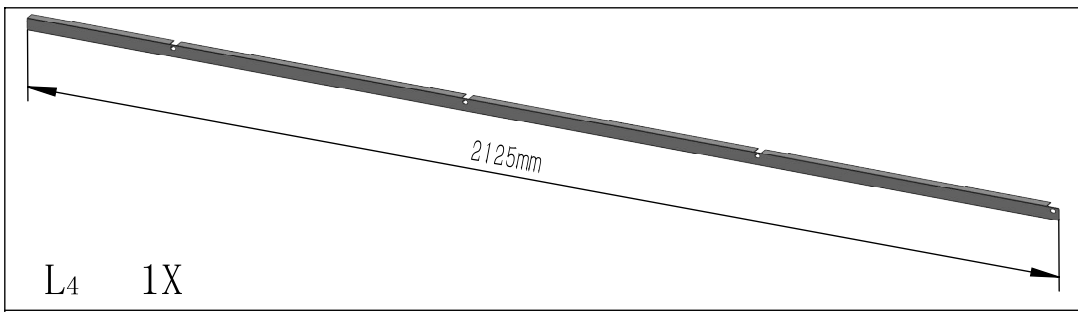



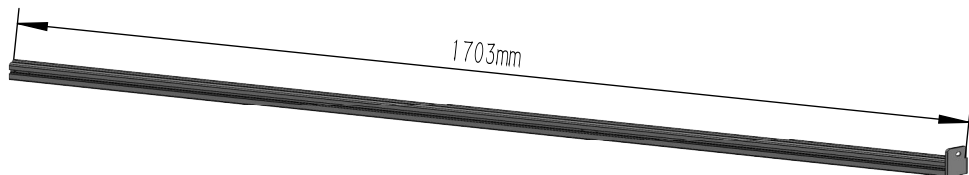

O<sub>4</sub> 1X



O<sub>5</sub> 1X

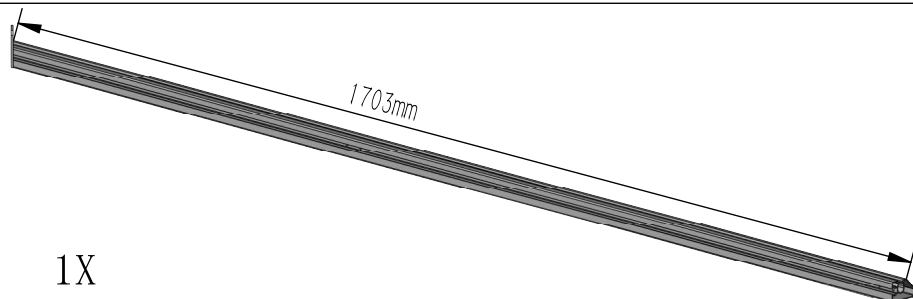

O<sub>6</sub> 1X

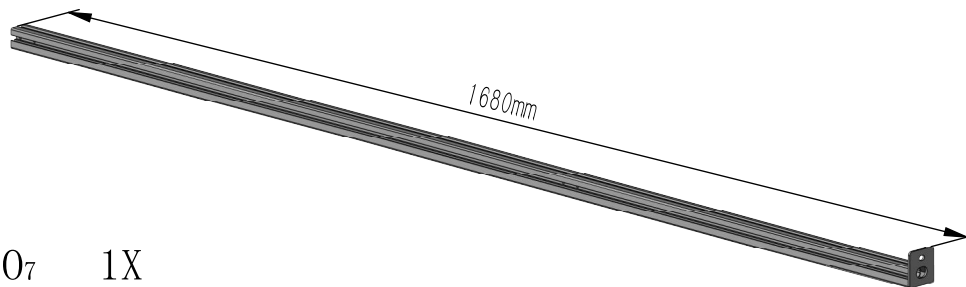

O<sub>7</sub> 1X



P<sub>1</sub> 2X

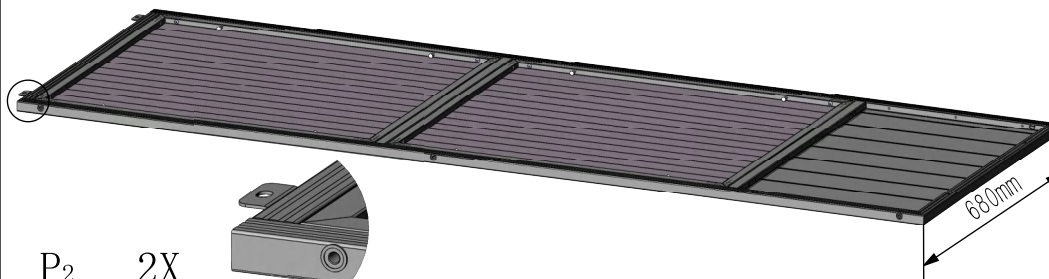

P<sub>2</sub> 2X

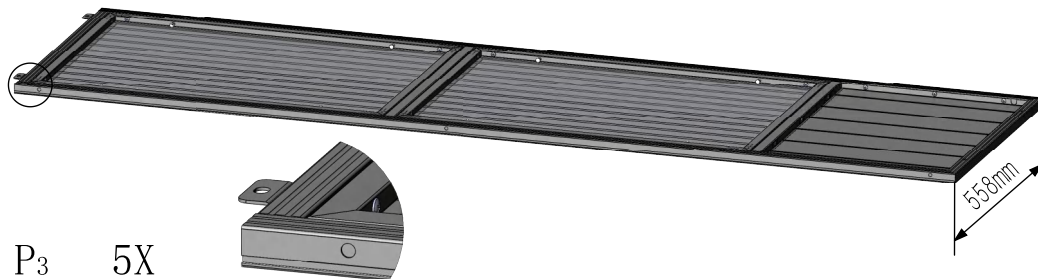

P<sub>3</sub> 5X



P<sub>4</sub> 4X

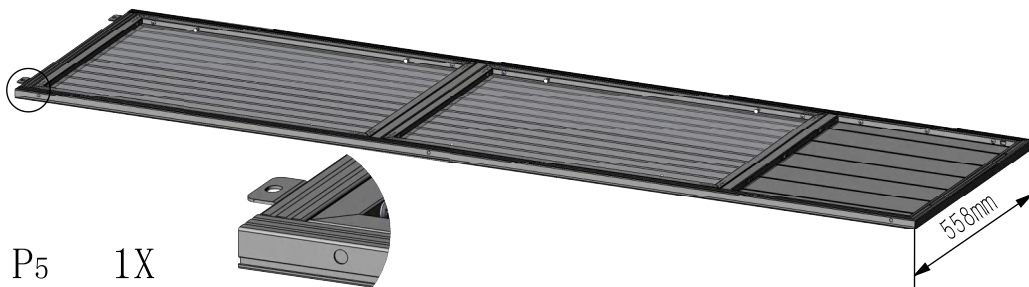



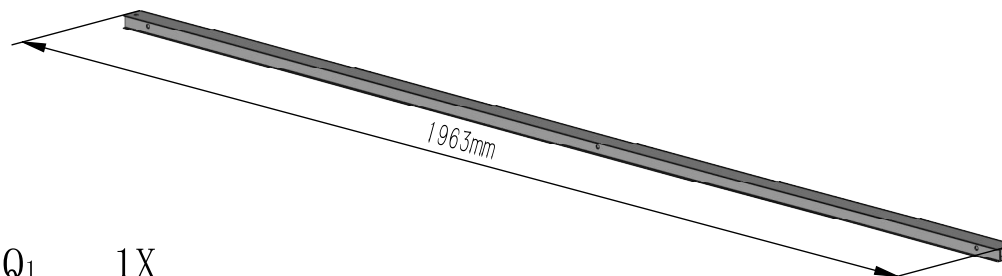

P<sub>5</sub> 1X

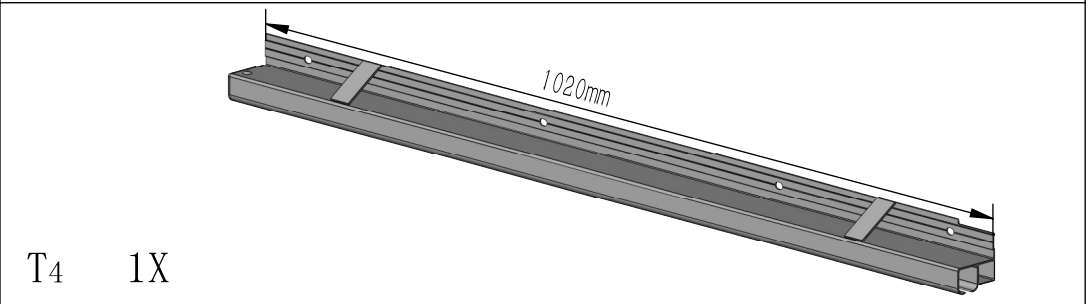
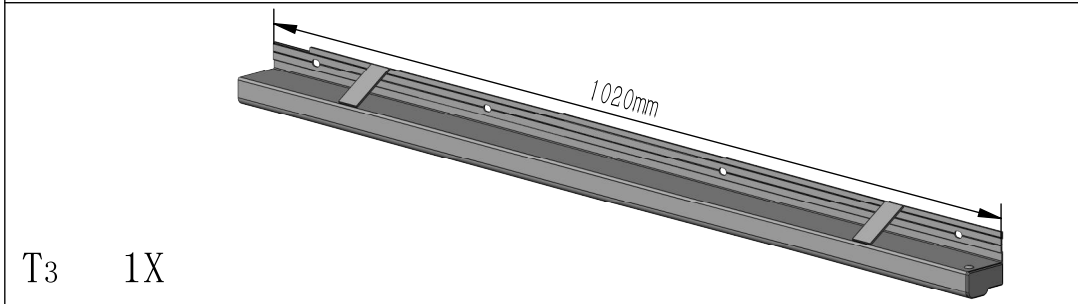
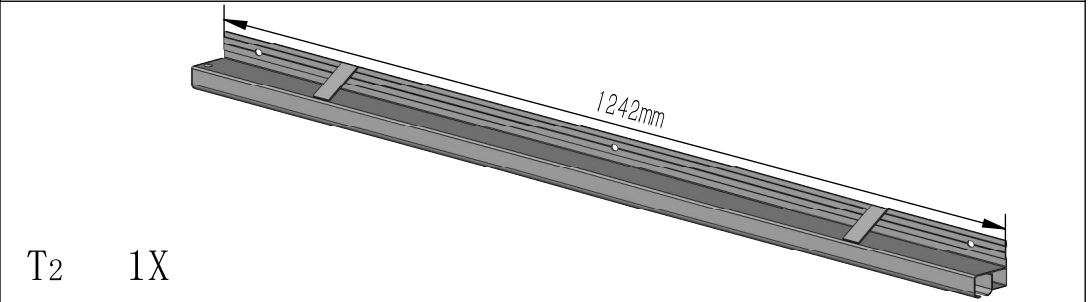
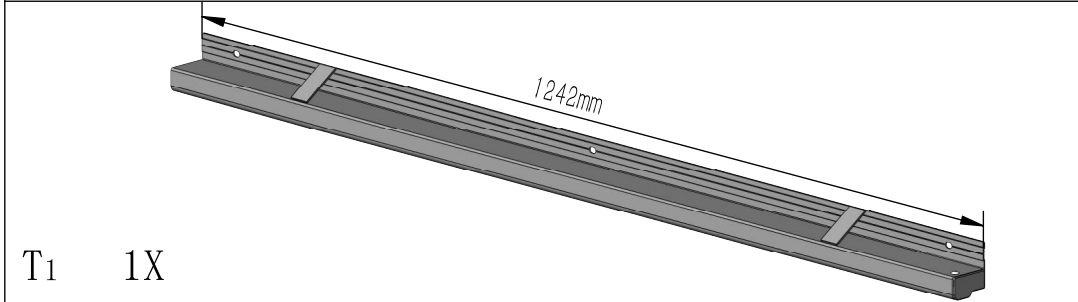
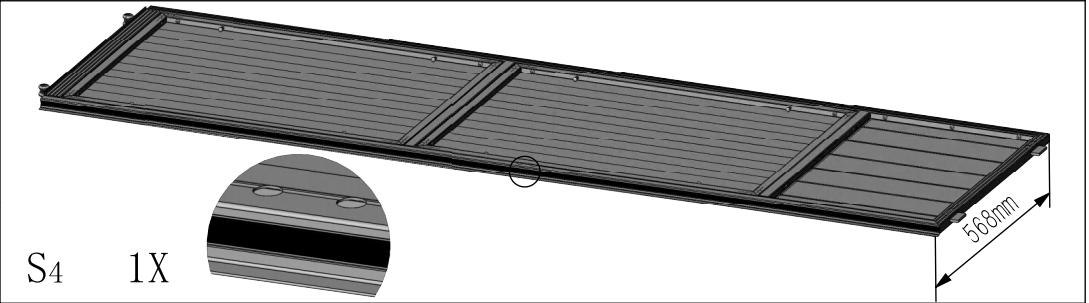
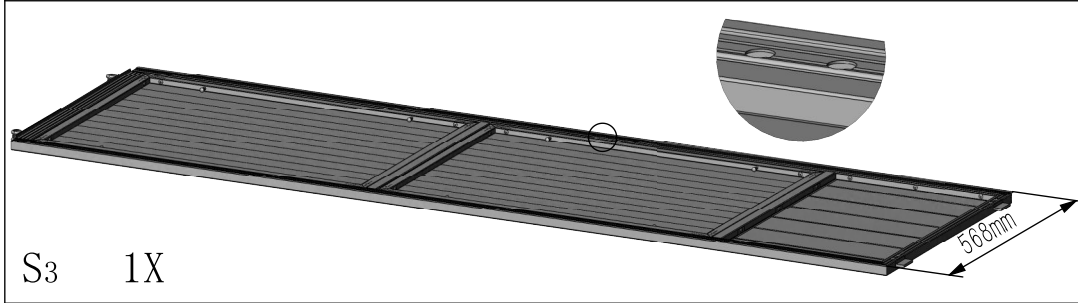
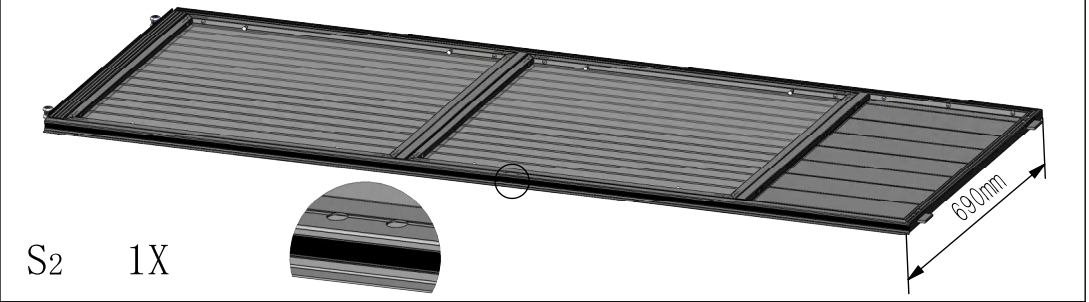
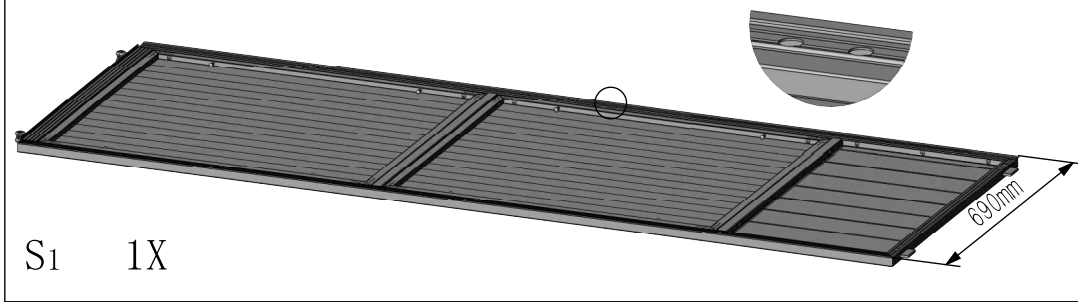
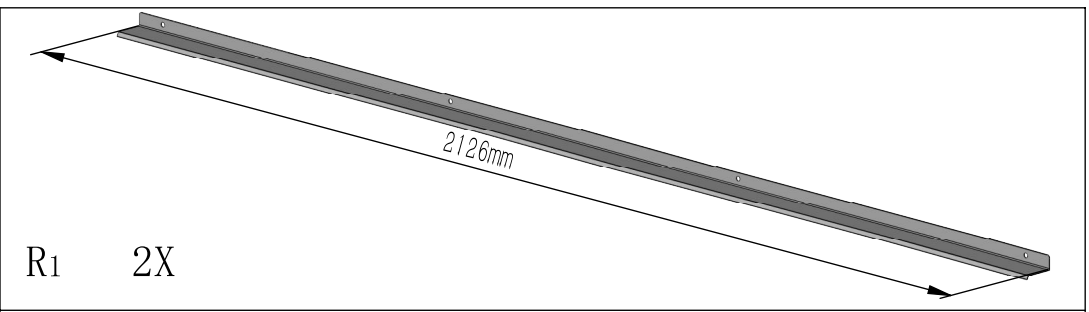
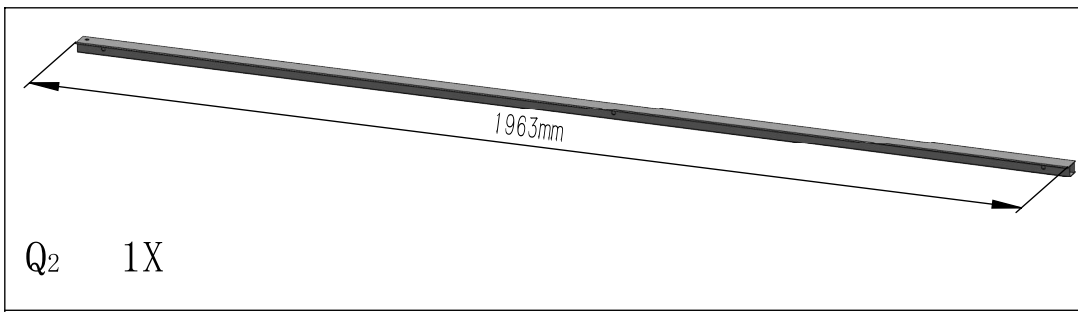



Q<sub>1</sub> 1X

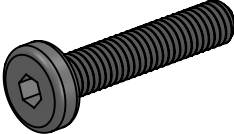
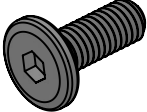
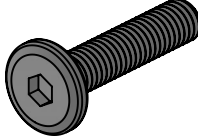
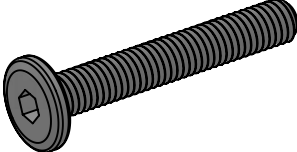
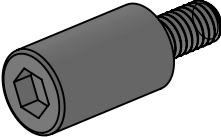
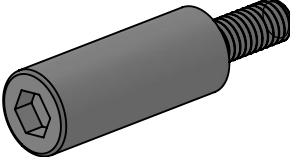
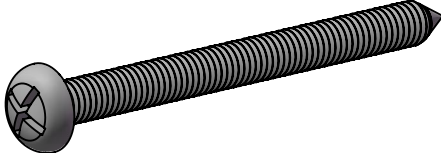
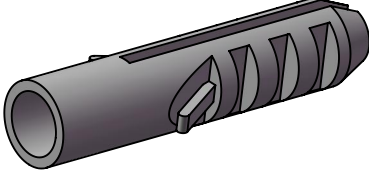
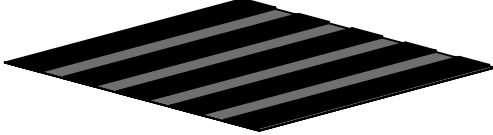
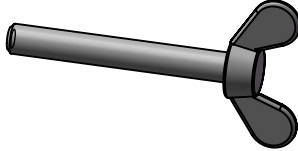
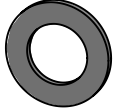

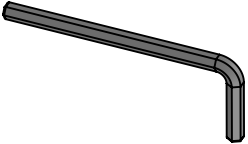
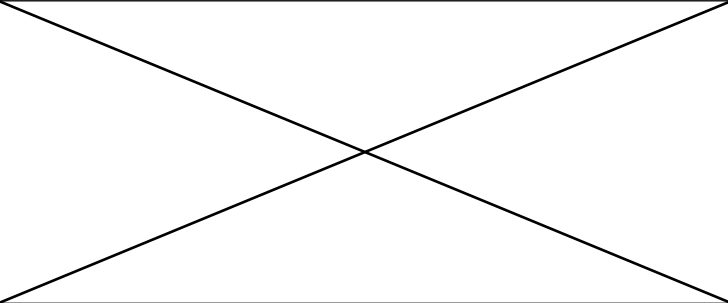
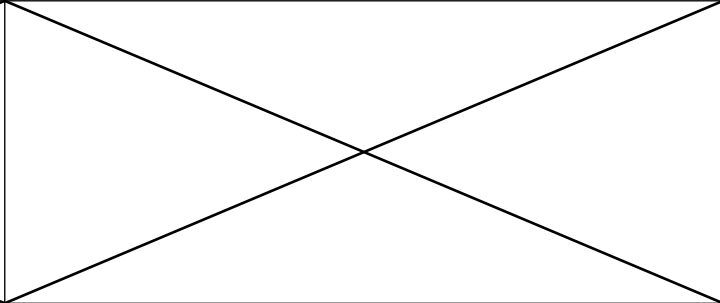
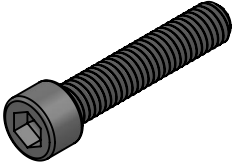
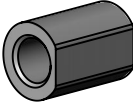
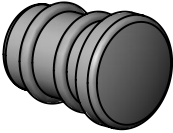
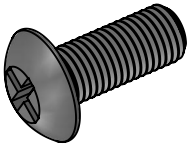
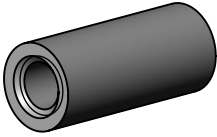

 1# 6 ST4. 8*13	 2# 1 M5*12	 3# 48 M6*30
 4# 392 M6*16	 5# 30 M6*28	 6# 14 M6*40
 7# 2 M6*12 (L20)	 8# 6 M6*15 (L30)	 9# 14 ST6*70
 10# 14	 11# 1 Waterproof Tape	 12# 1 M8*60
 13# 1 M8	 14# 1 M8	 15# 1 Silicone Sealant

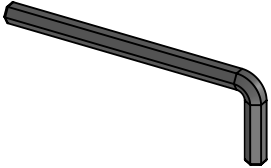
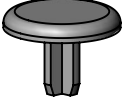
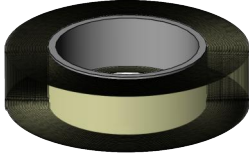
<div>16#</div> <div>1</div> <div>  </div> <div>S4</div>	<div>  </div>	<div>  </div>
<div>19#</div> <div>45</div> <div>  </div> <div>M6*30</div>	<div>20#</div> <div>45</div> <div>  </div>	<div>21#</div> <div>16</div> <div>  </div>
<div>22#</div> <div>16</div> <div>  </div> <div>M4*10</div>	<div>23#</div> <div>8</div> <div>  </div> <div>M4</div>	<div>24#</div> <div>30</div> <div>  </div> <div>Metal Square Nuts</div> <div>M6</div>
<div>25#</div> <div>1</div> <div>  </div> <div>S5</div>	<div>26#</div> <div>6</div> <div>  </div>	<div>28#</div> <div>1</div> <div>  </div> <div>Anti Dust Tape</div>

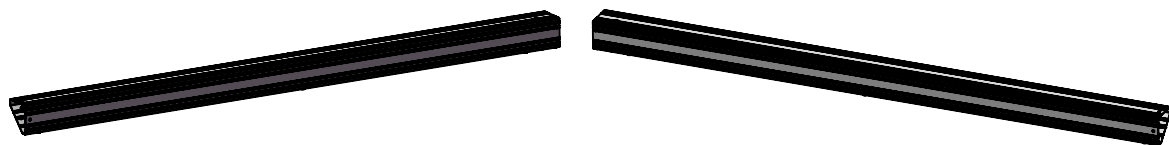

A1 1X

A2 1X

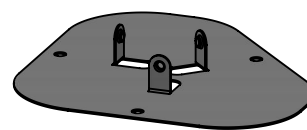

A7 2X

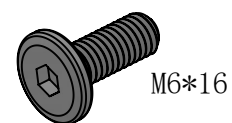

4# 6X

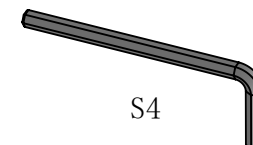

16# 1X

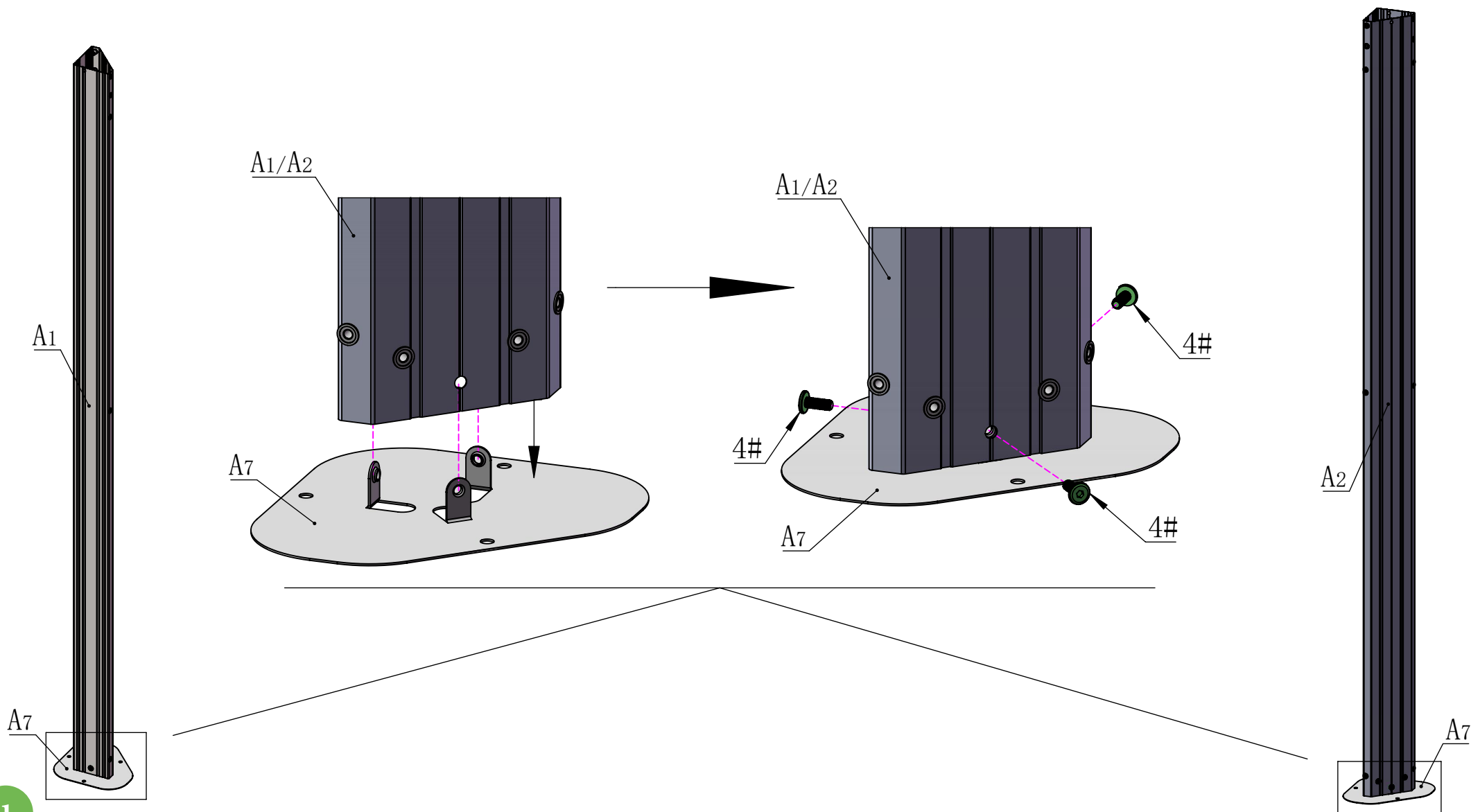

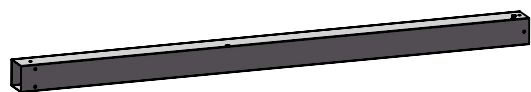

A3 1X

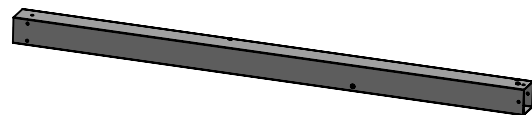

A4 1X

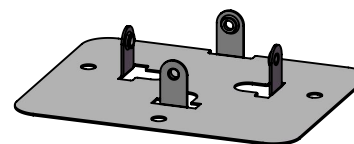

A8 2X



M6\*16

4# 8X

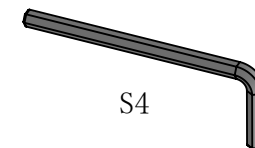

S4

16# 1X

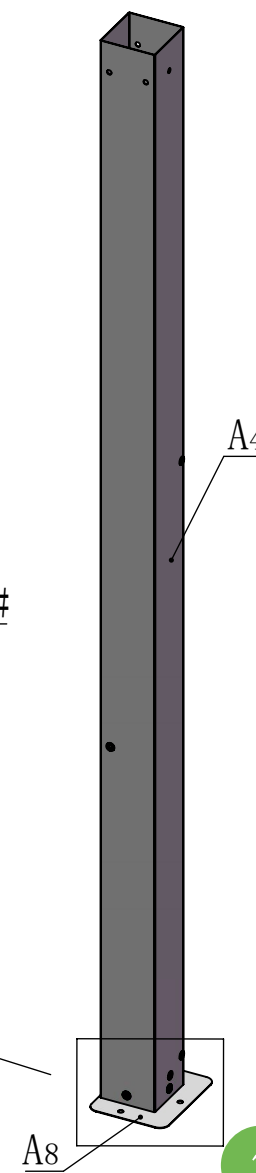
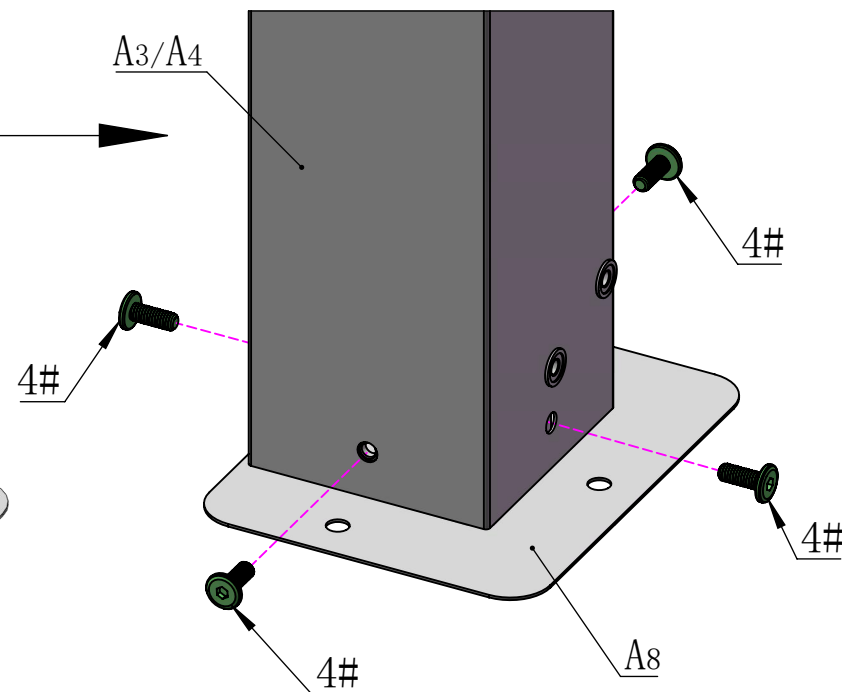
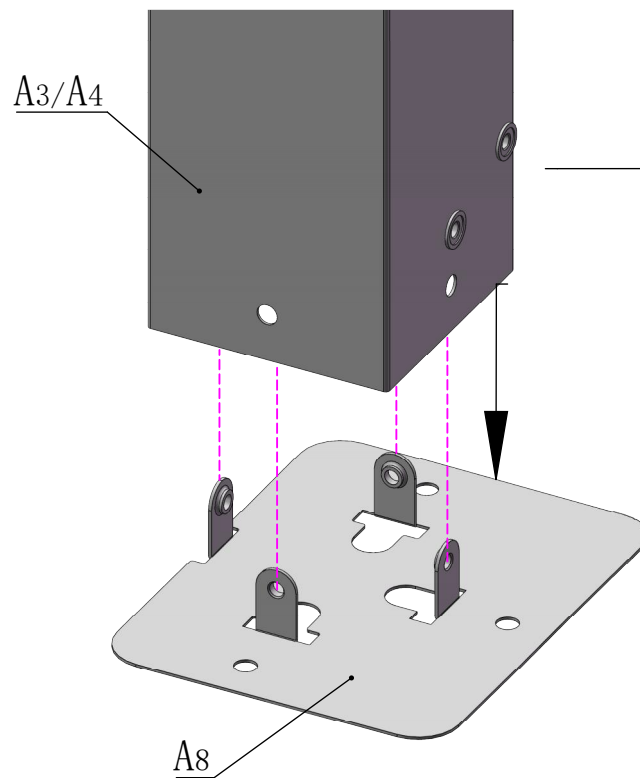
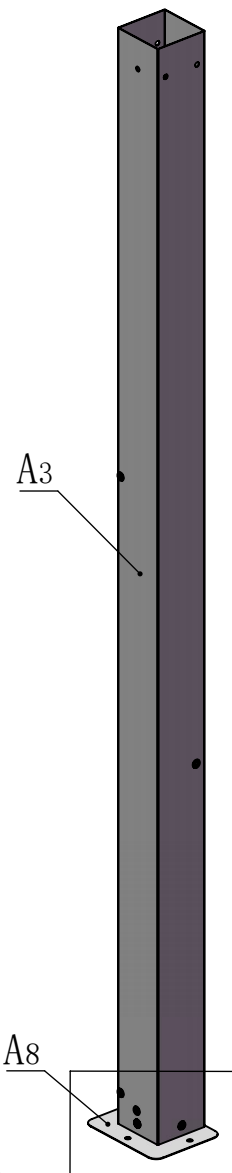

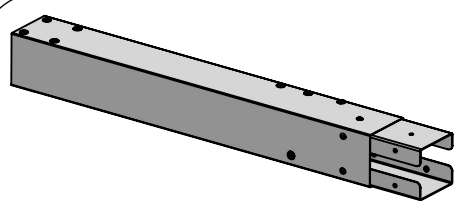

A5 1X

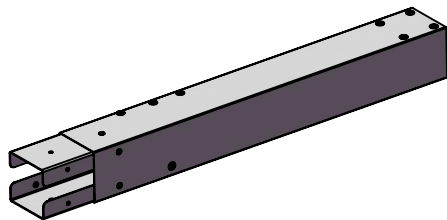

A6 1X

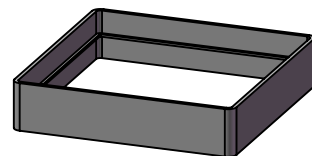

A9 2X



4# 12X

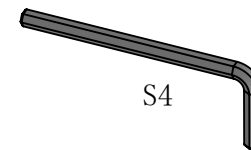

16# 1X

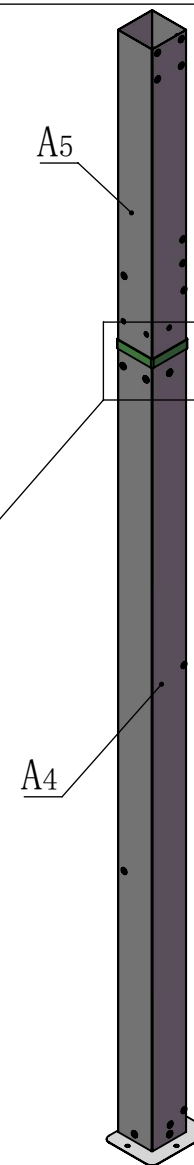
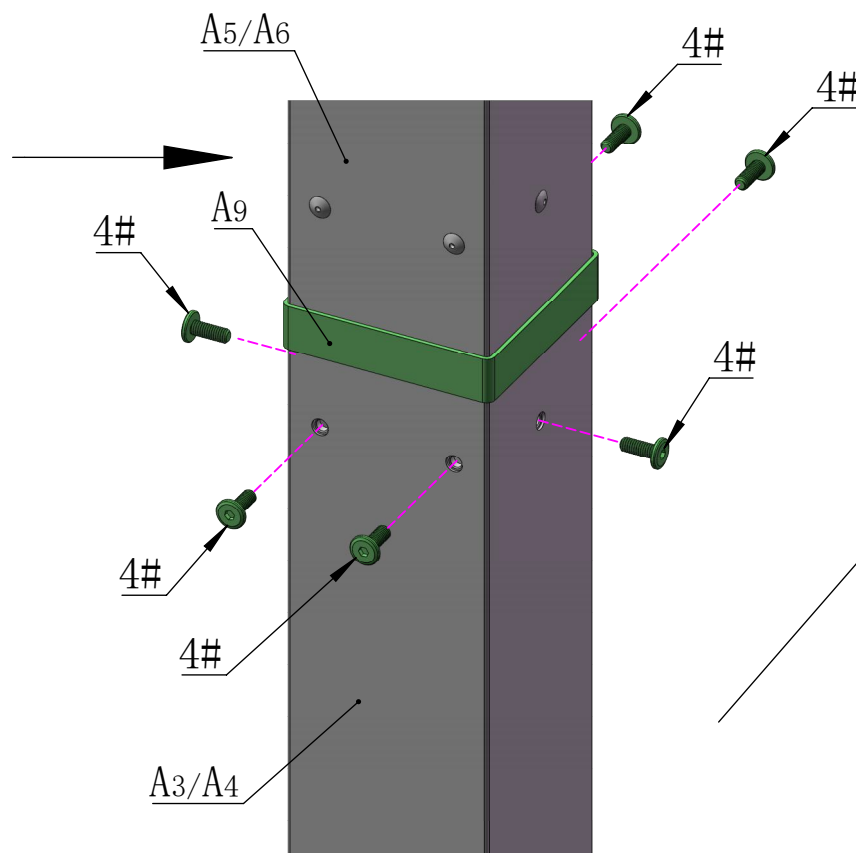
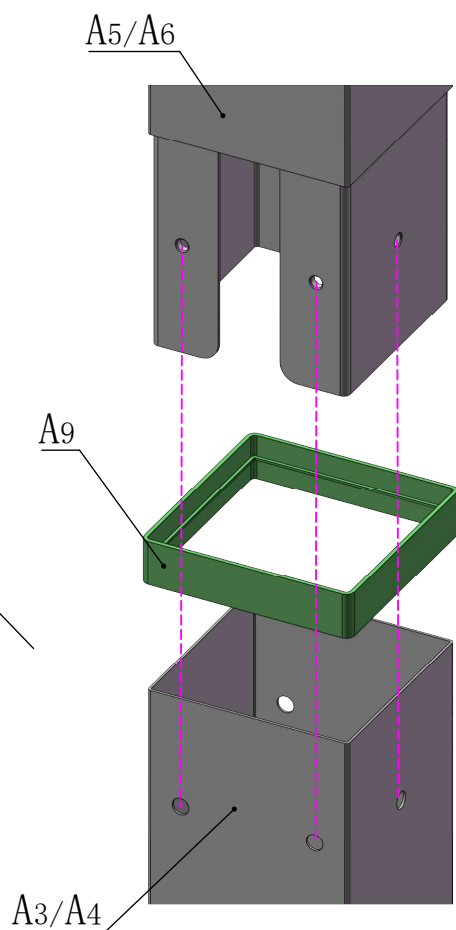
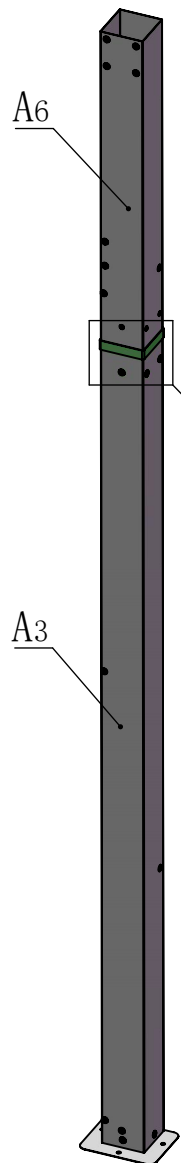

Make sure the correct connection:  
A3 and A6 connected, A4 and A5 connected

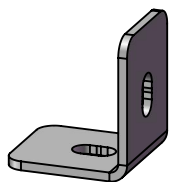

A10 4X



4# 4X

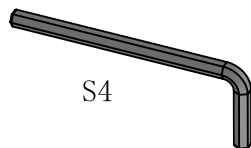

16# 1X

The bracket #A10 is used to fix the post against the wall. If you don't need it fixed, please retain for future use and skip this step.

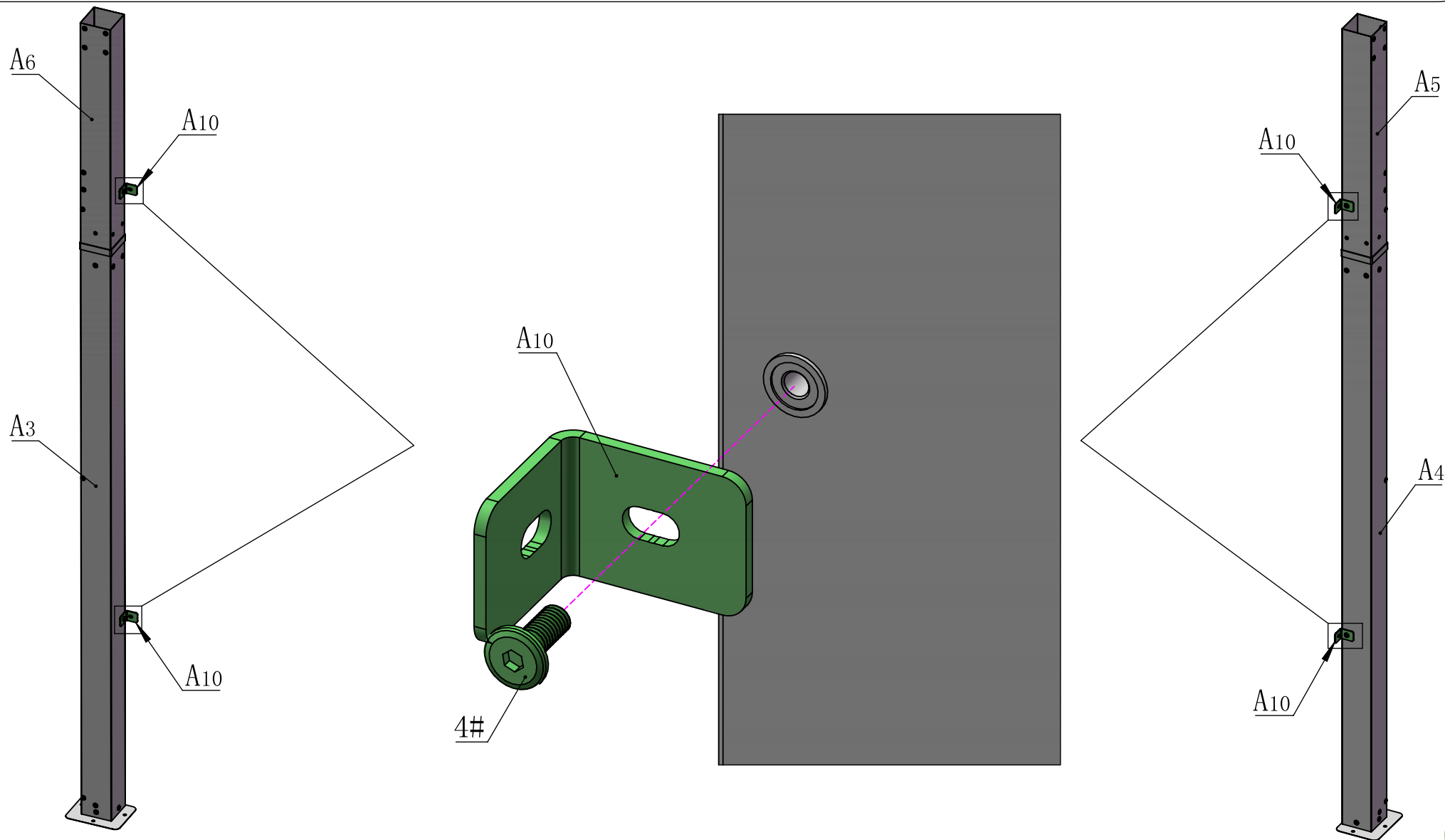

# Front Beam Assembly

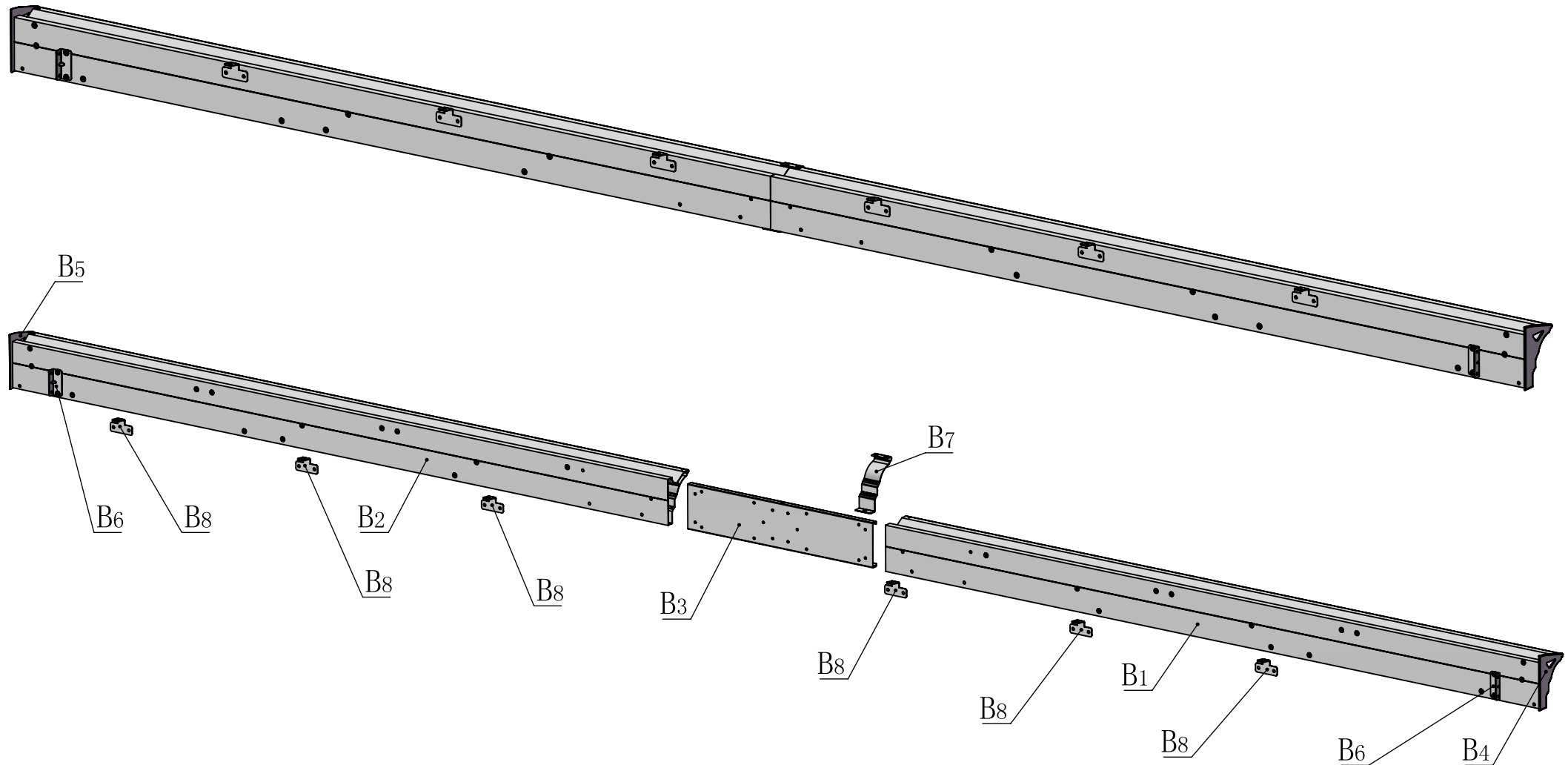

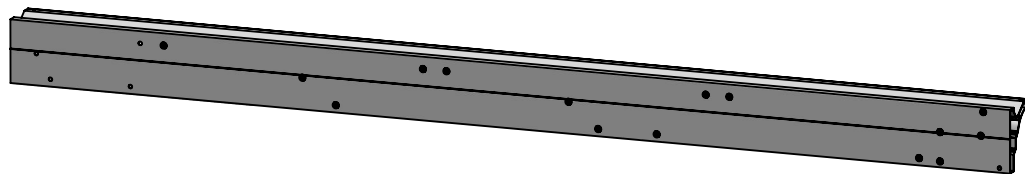

B1 1X

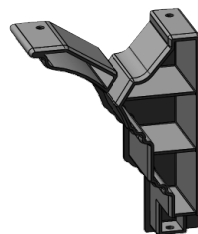

B4 1X



ST4. 8\*13

1# 2X

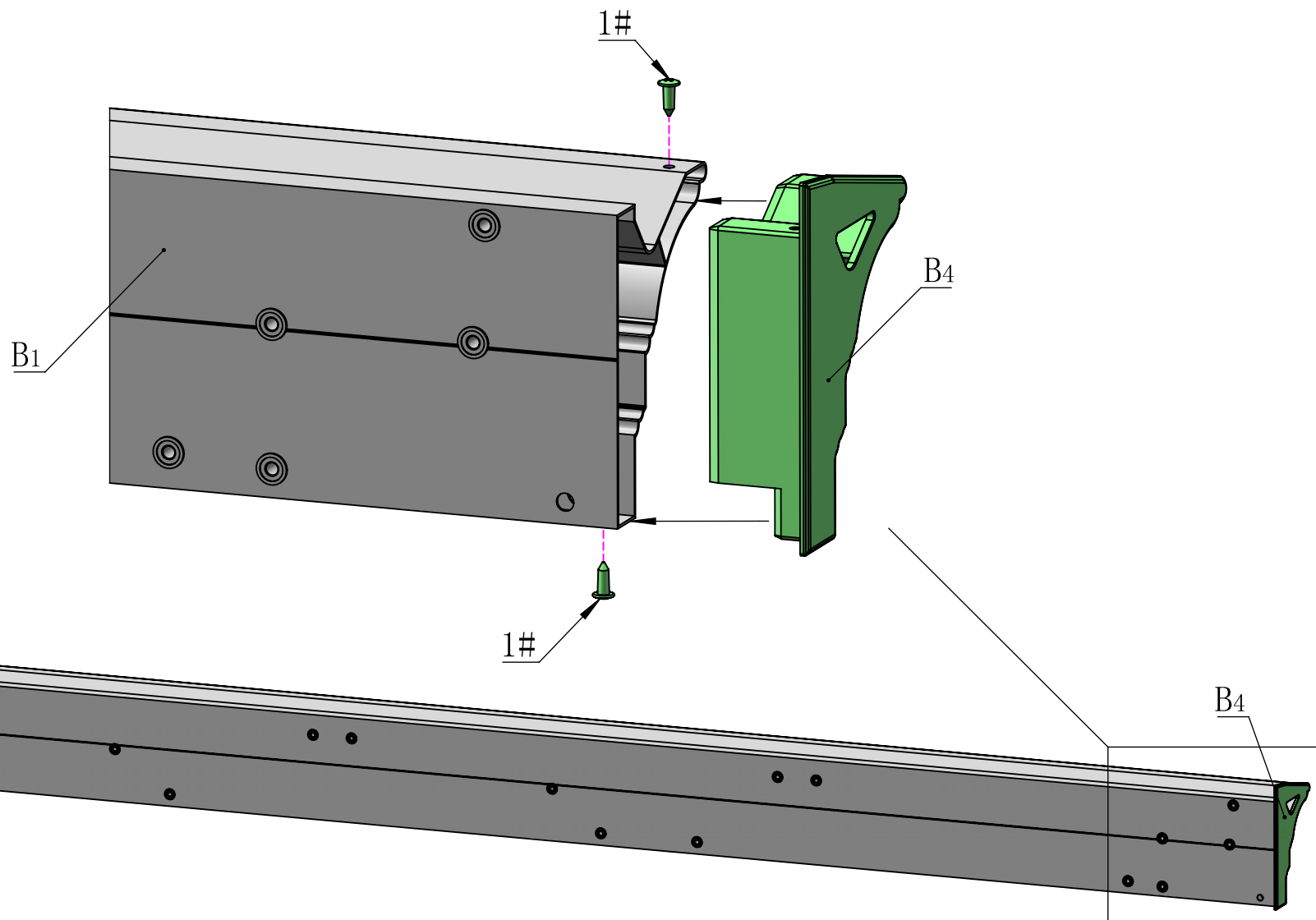



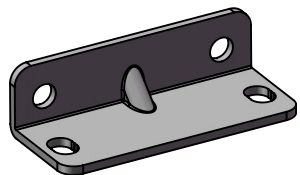

B6 1X



4# 2X

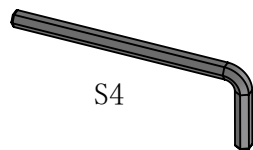

16# 1X

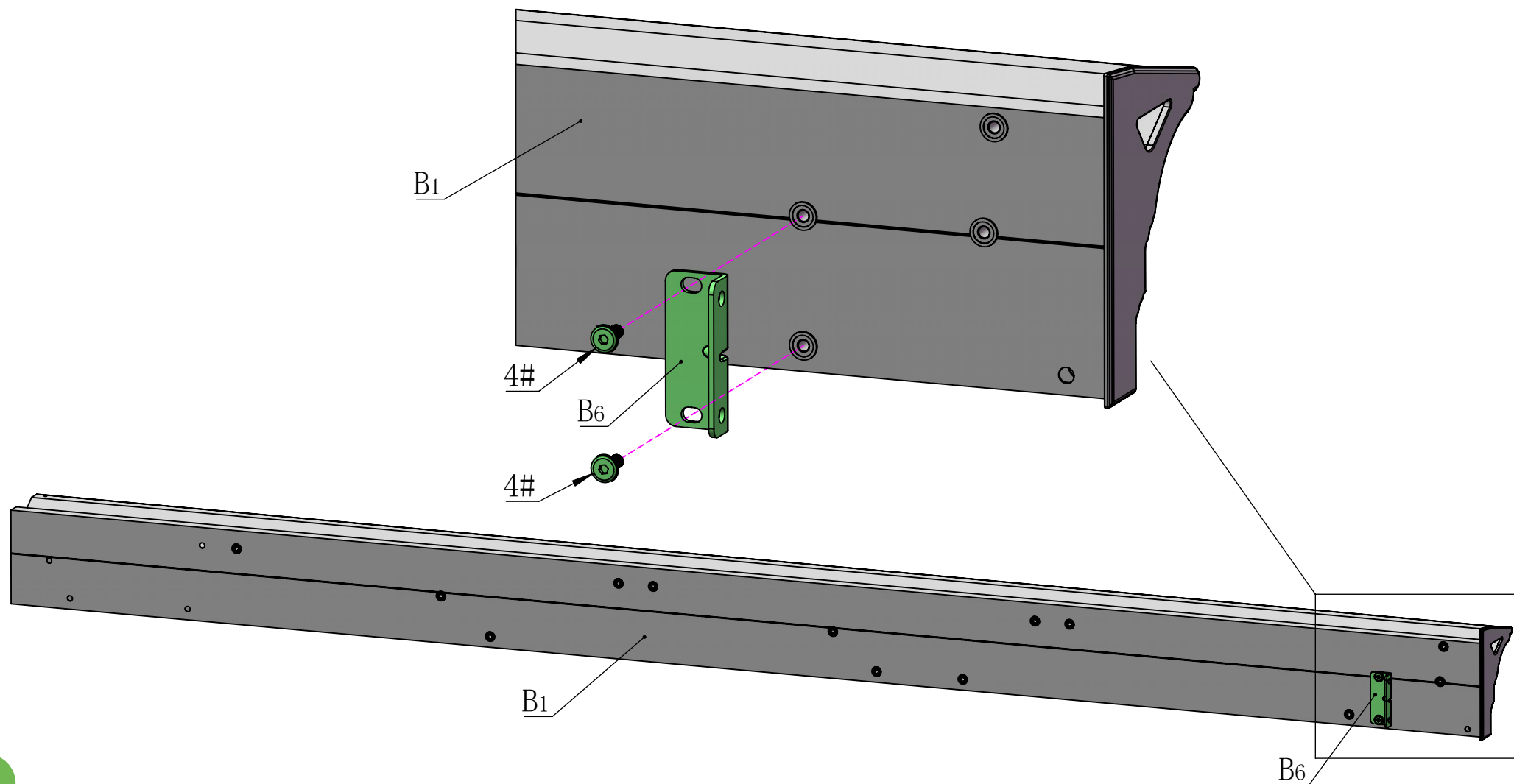

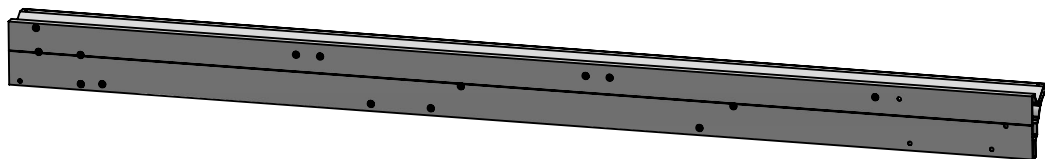

B2 1X

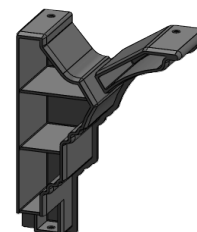

B5 1X



ST4.8\*13

1# 2X

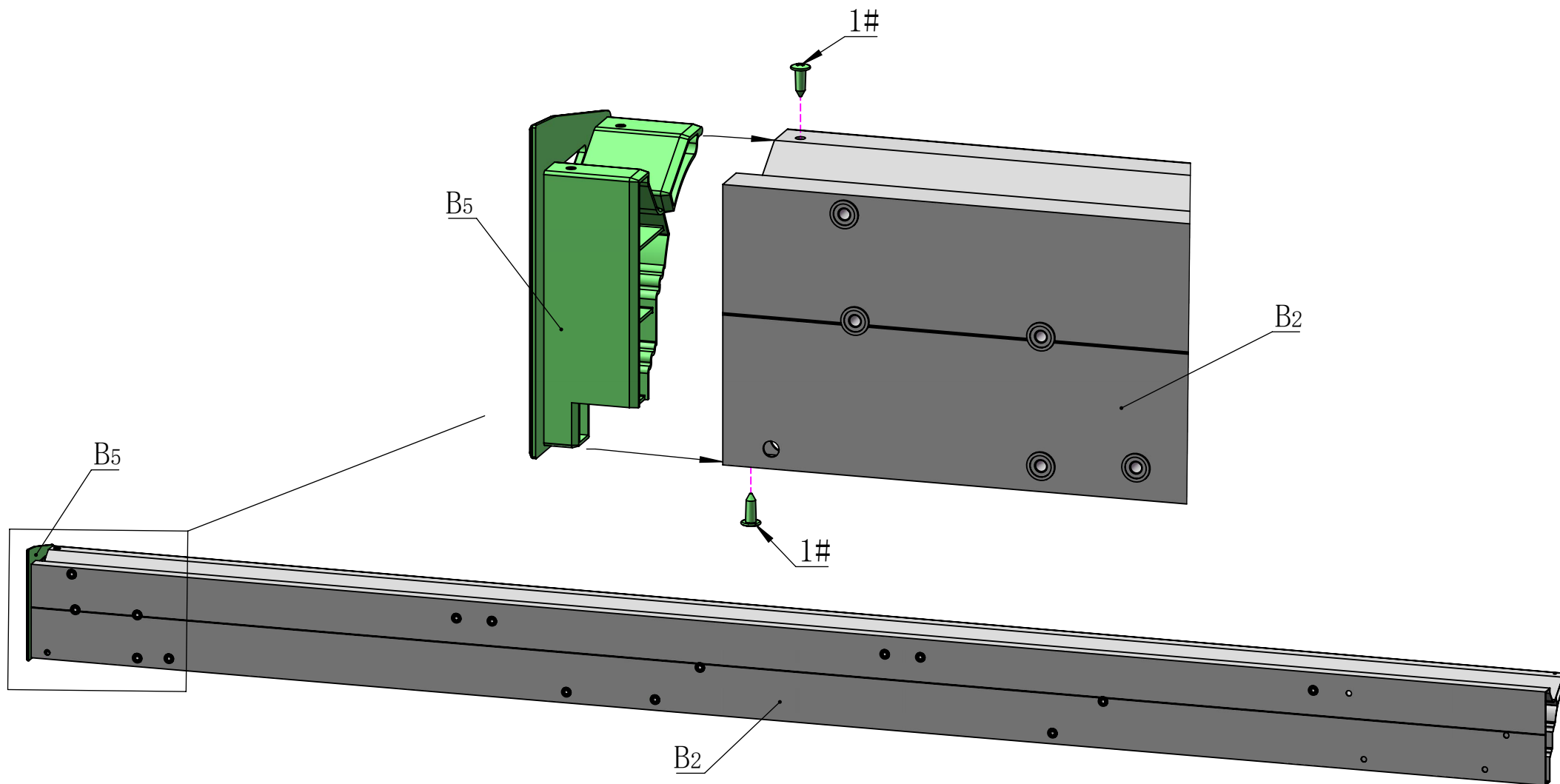

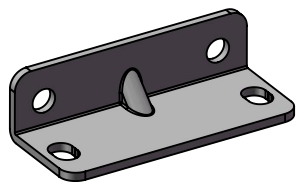

B6 1X



M6\*16

4# 2X

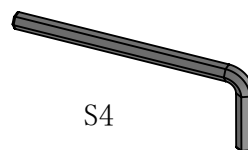

S4

16# 1X

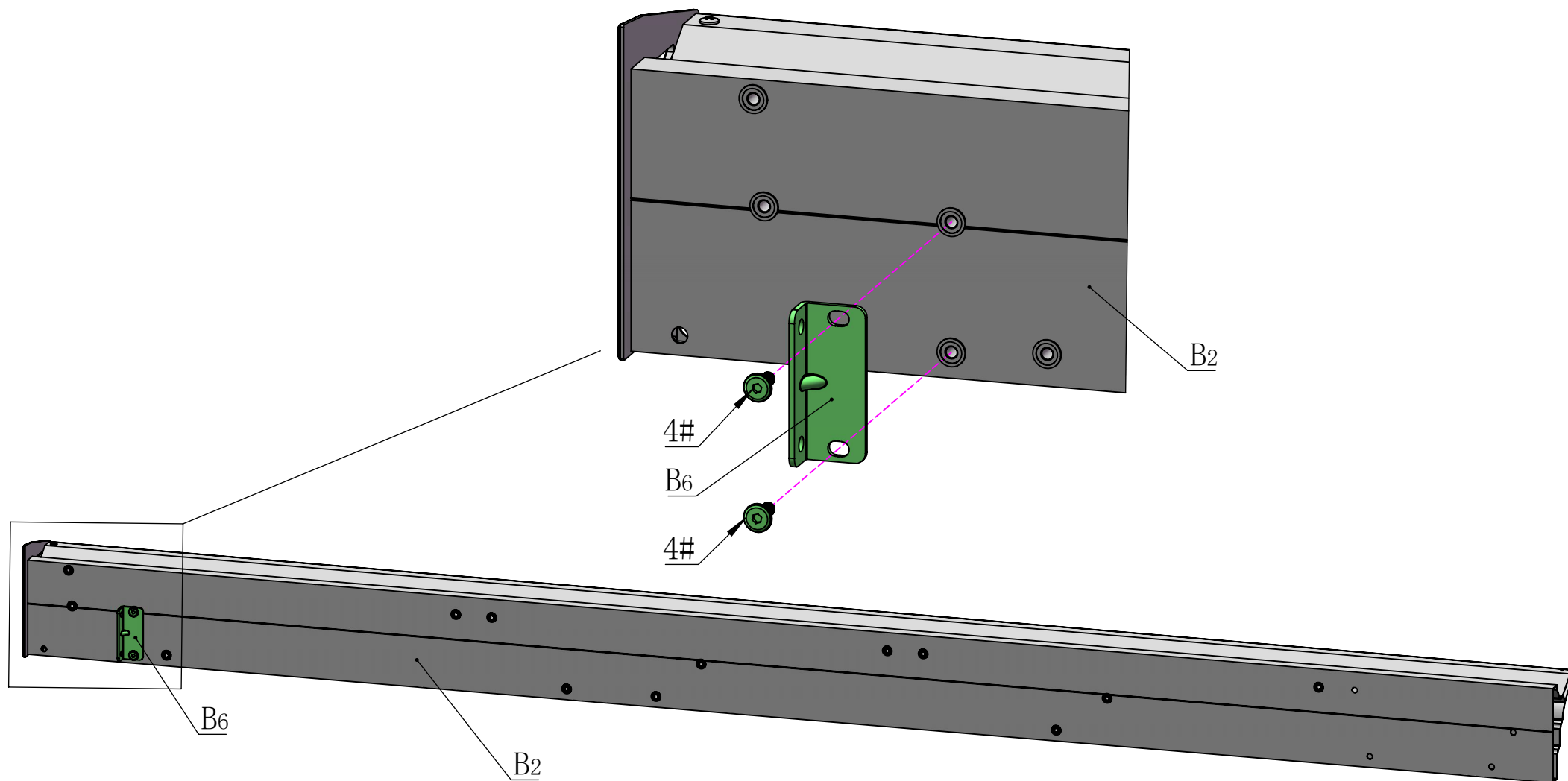

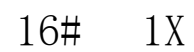

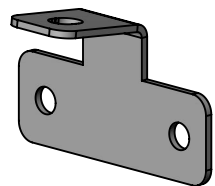

B8

6X

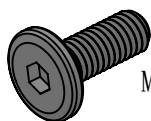

M6\*16

4#

12X

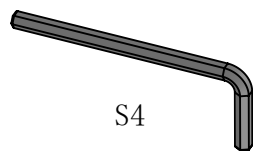

S4

16#

1X

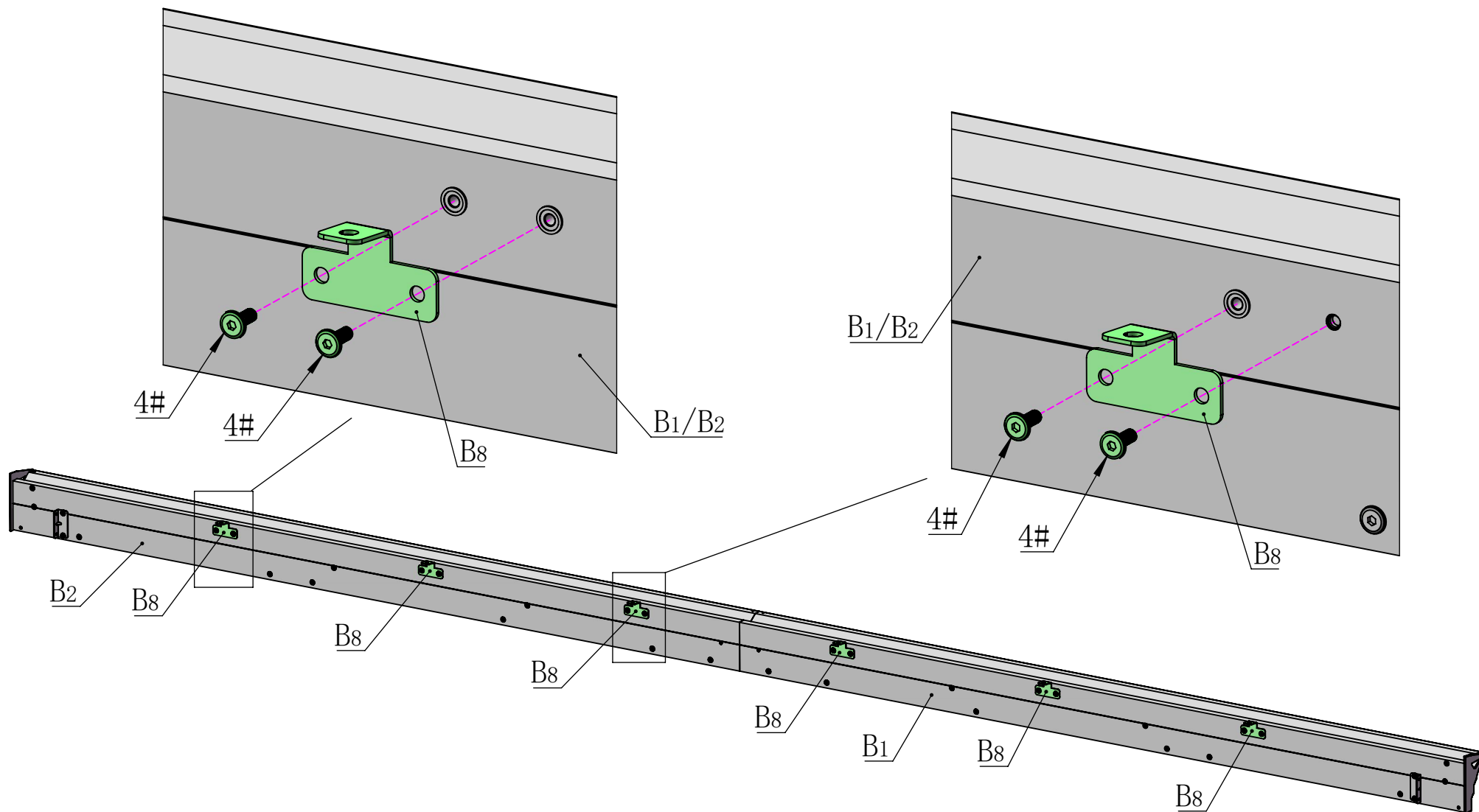

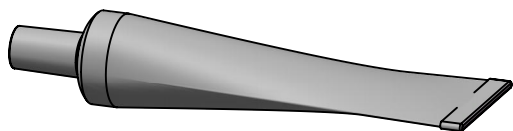

15# 1X

Use silicone sealant (part #15) to affix the gap between the two beams

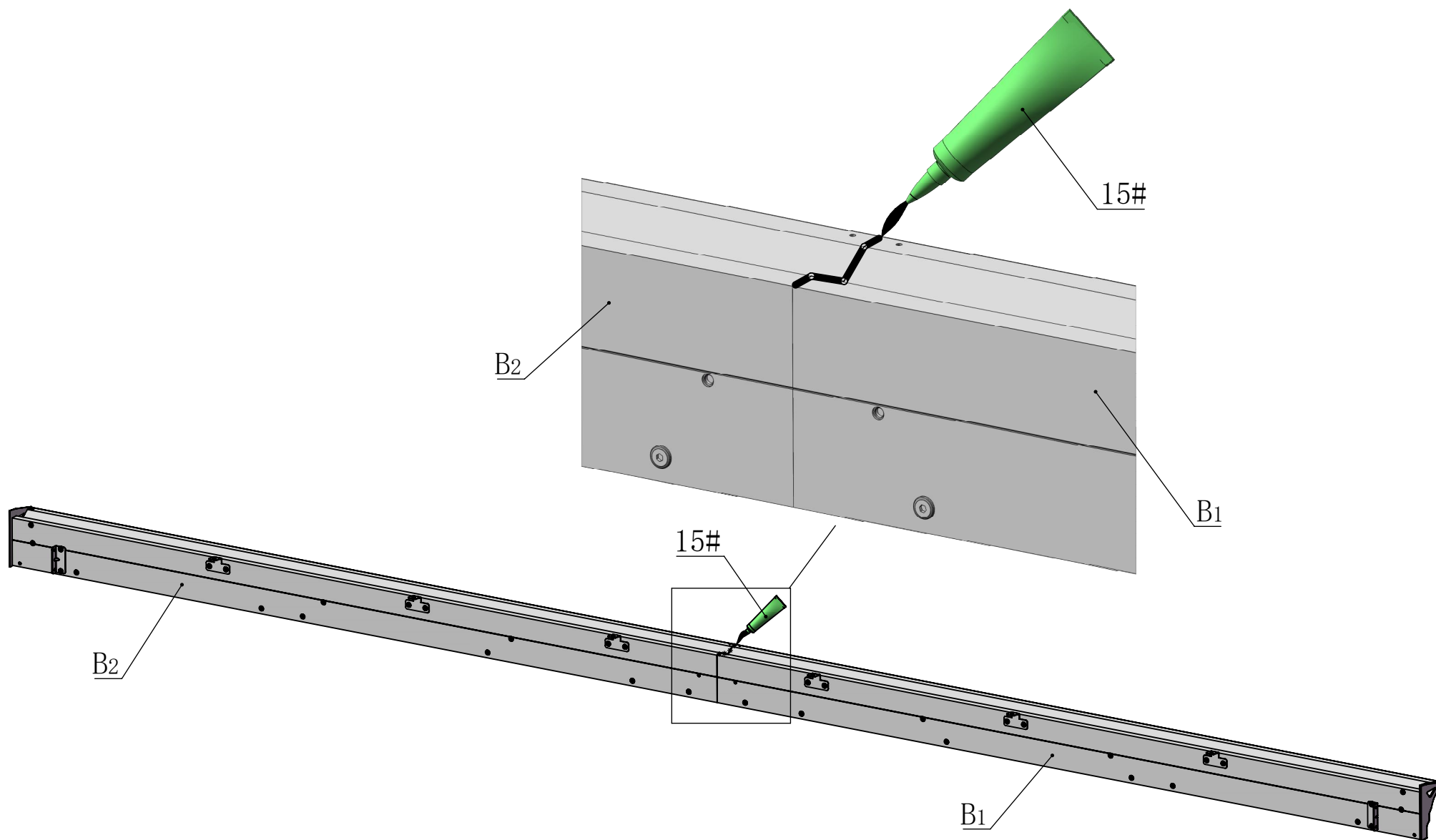

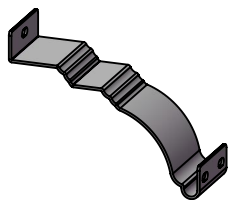

B7 1X

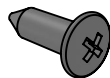

ST4.8\*13

1# 2X



M5\*12

2# 1X

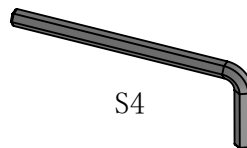

S4

16# 1X

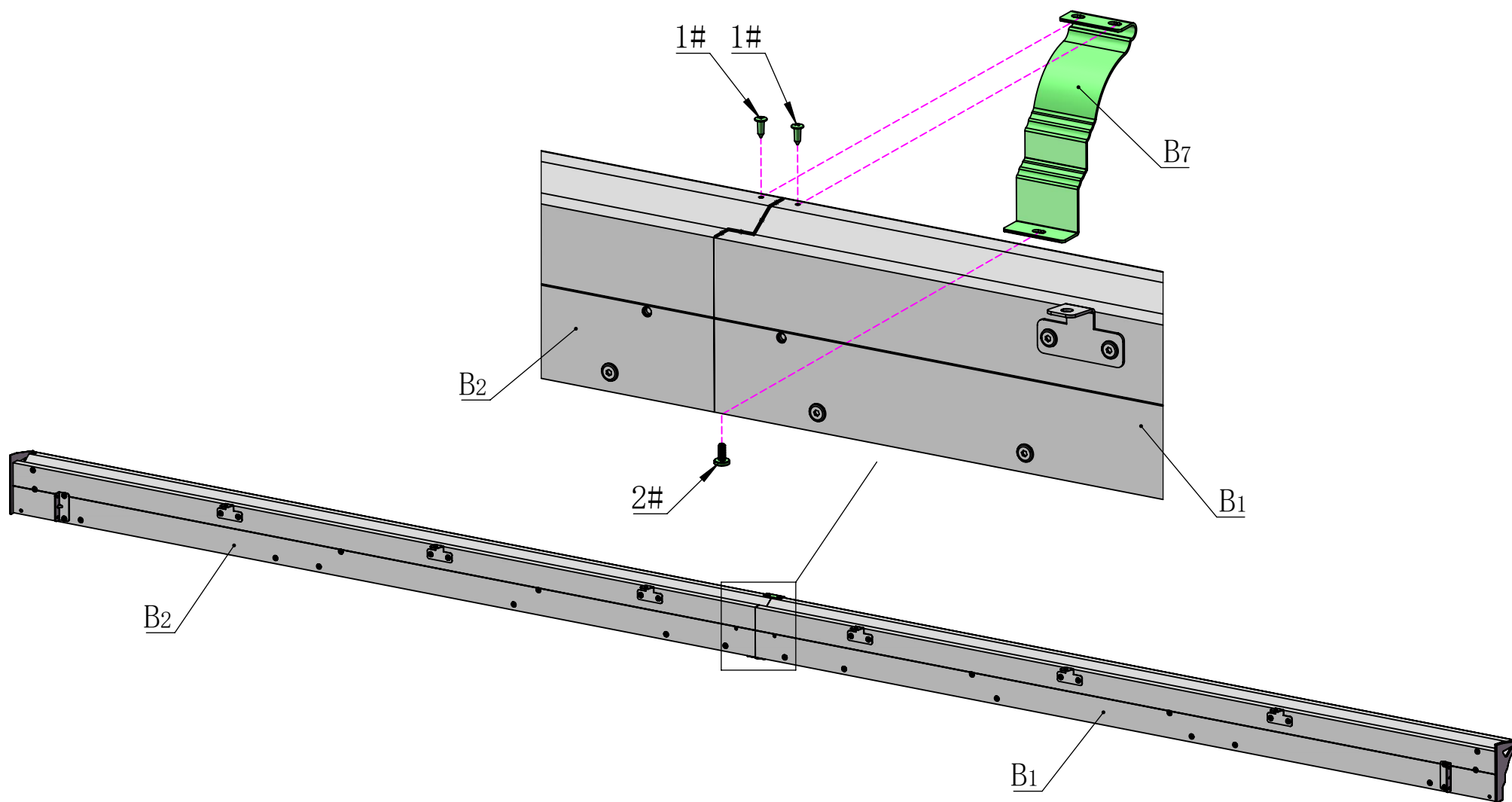

# Side Beam Assembly

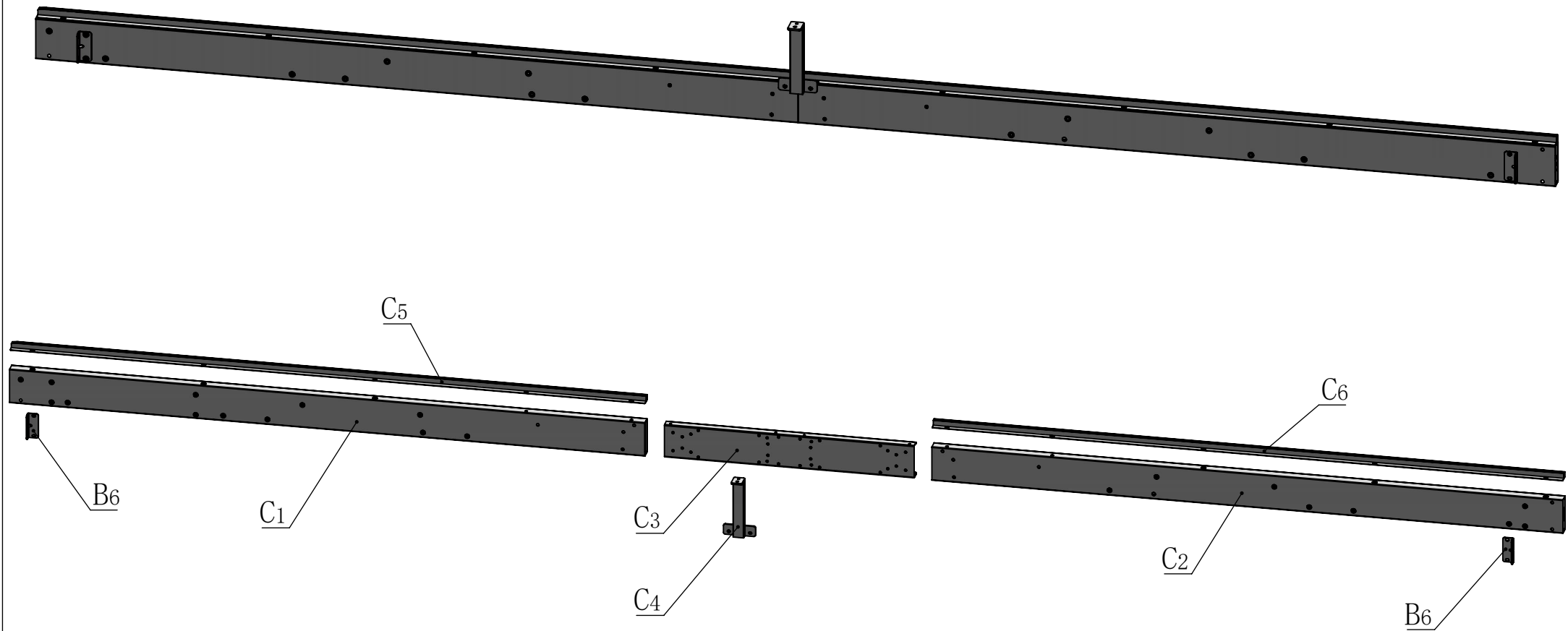



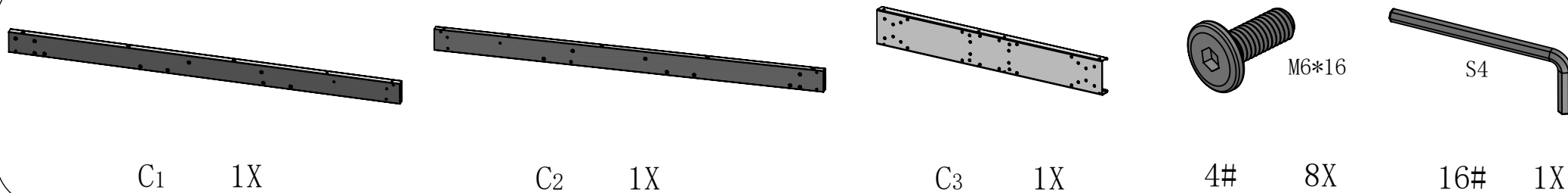

**Attention:** If you want to assemble based on **Model 2 (left side door)**, only the 2 screws (#4) at the center of the original left side beam (C1/C2) need to be installed, not the 2 screws (#4) at both ends. Please see the next page.

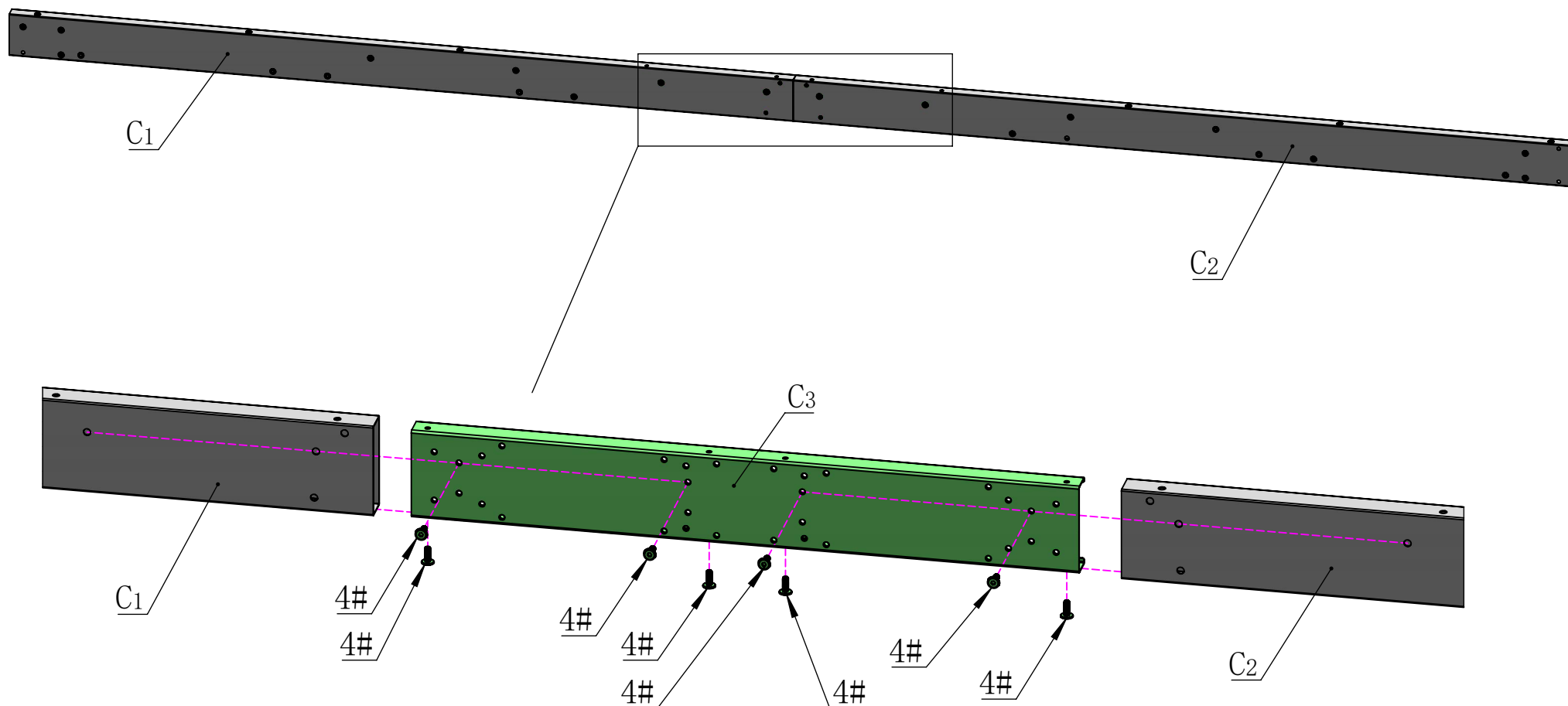

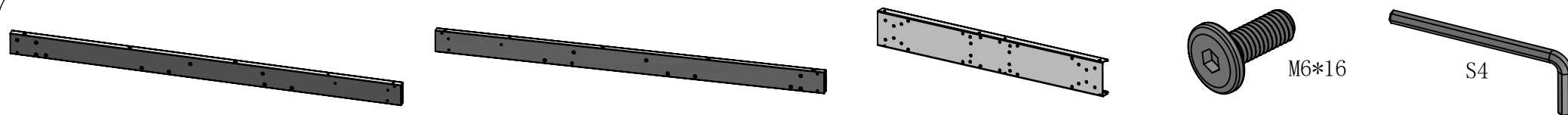

C1 1X      C2 1X      C3 1X      4# 6X      16# 1X

# MODEL2

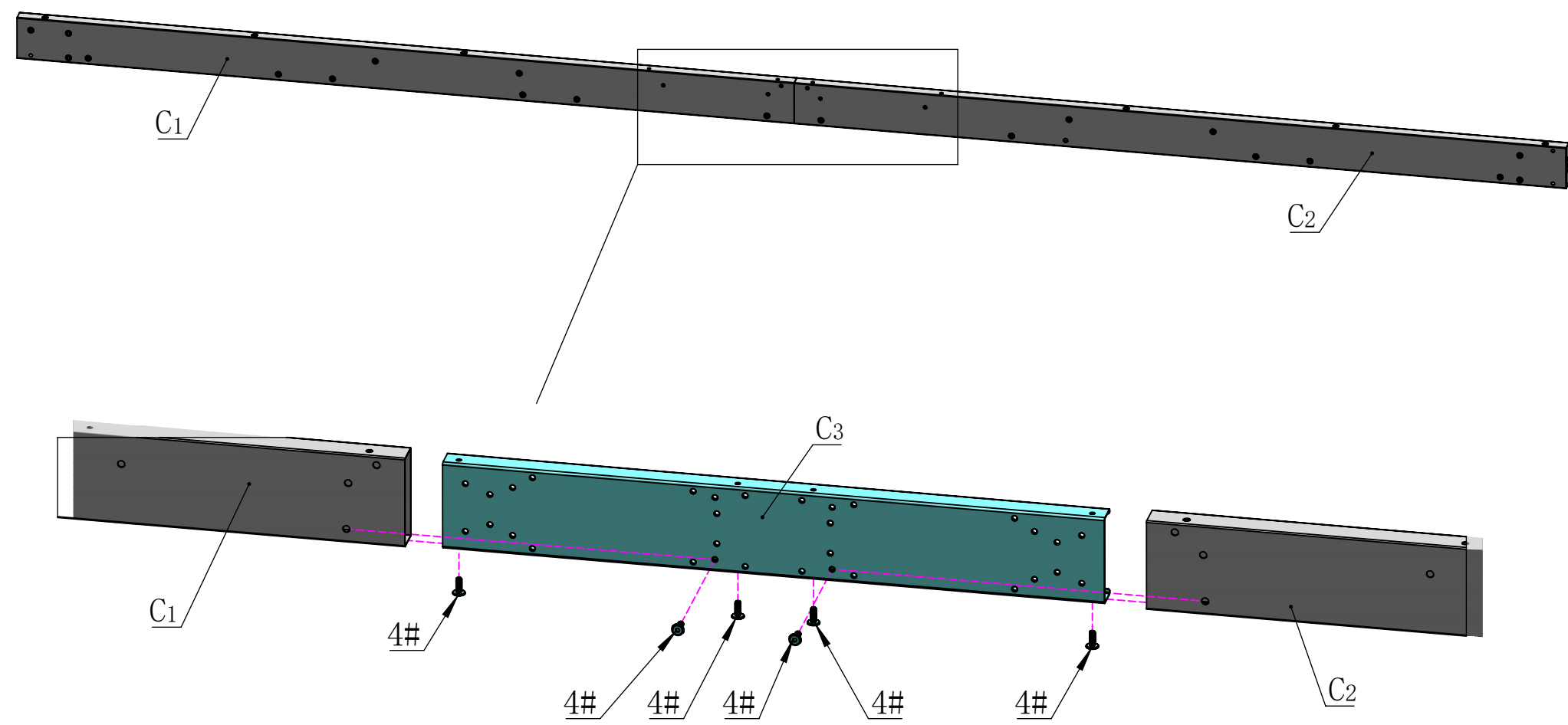

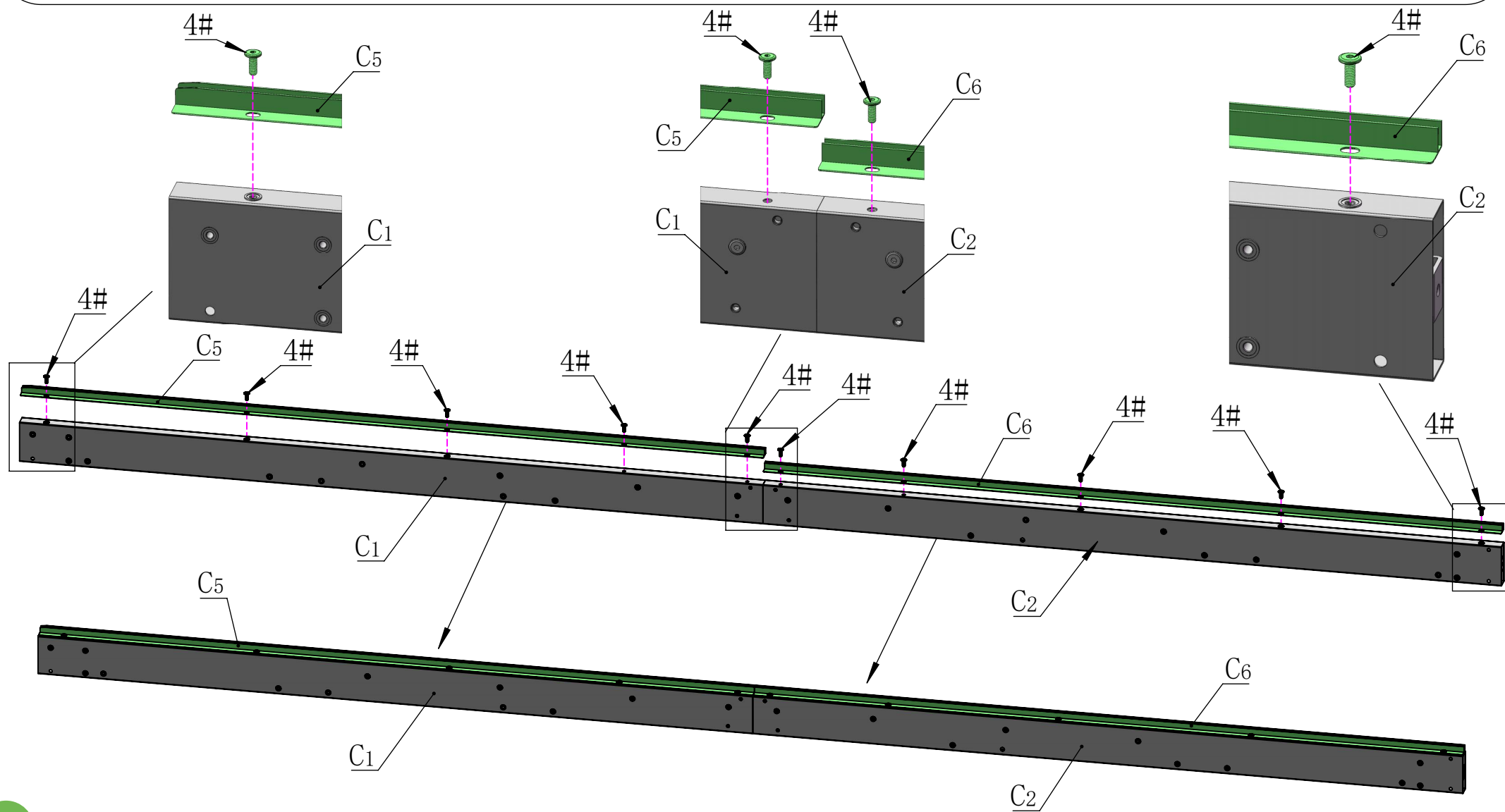
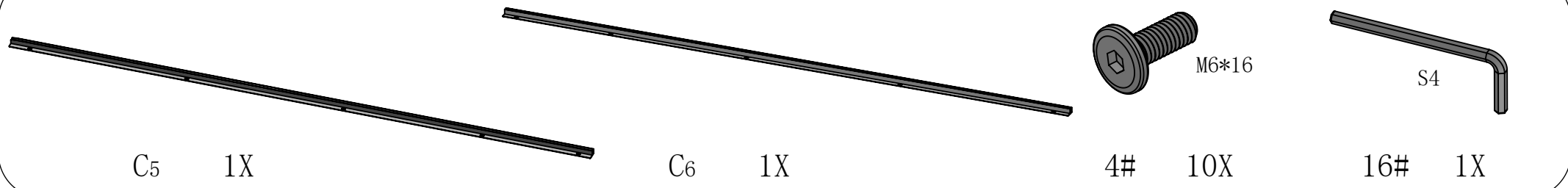

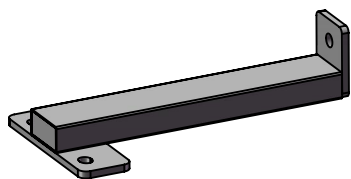

C4

1X

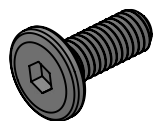

M6\*16

4#

2X

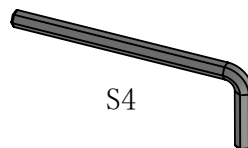

S4

16#

1X

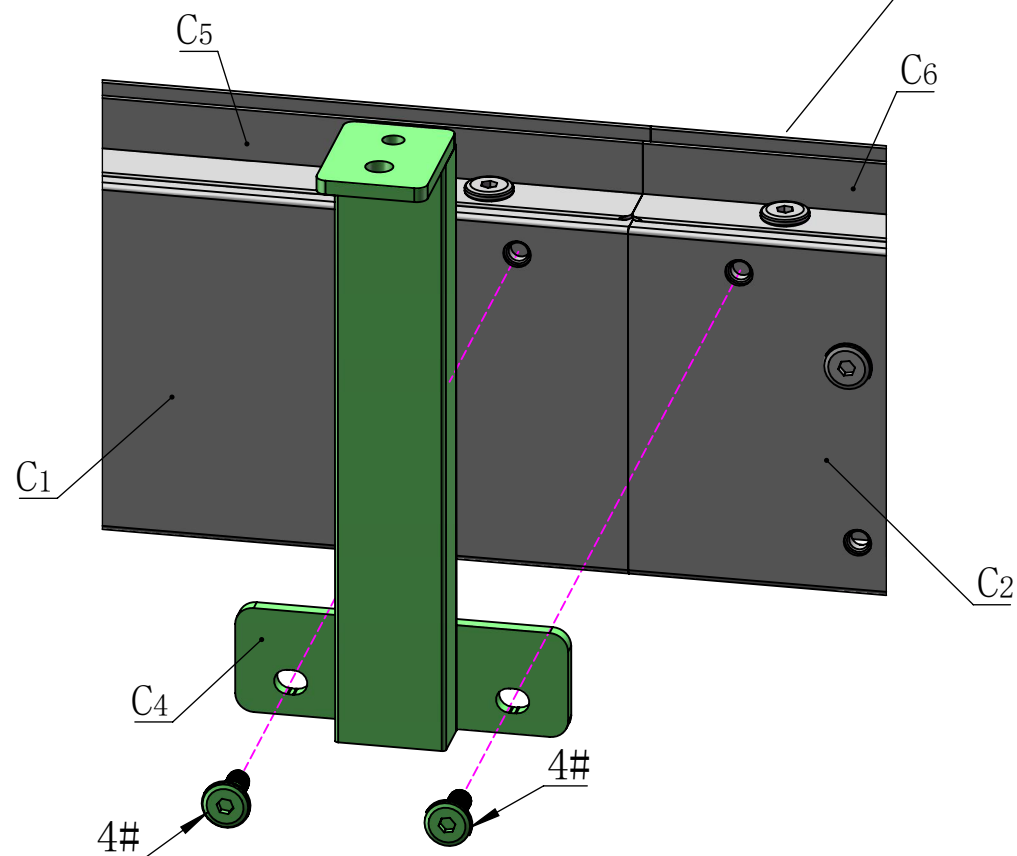
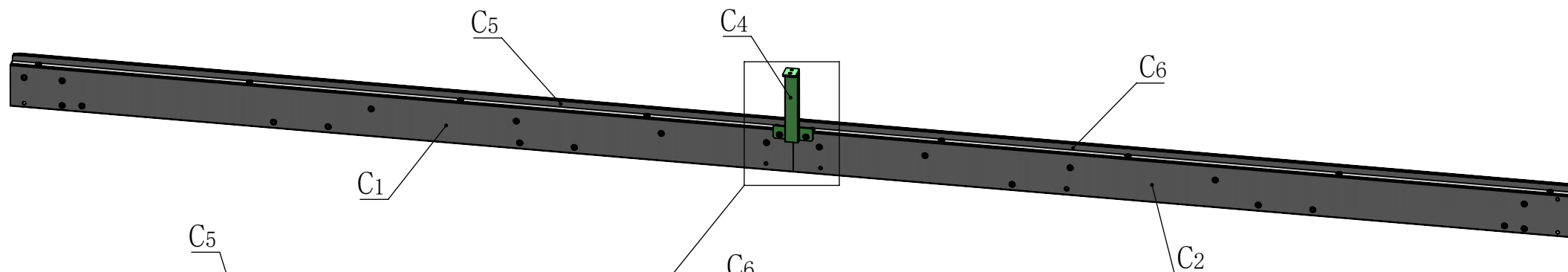

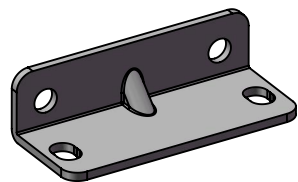

B6 2X



M6\*16

4# 4X

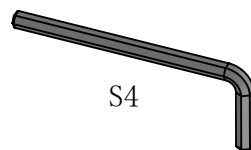

S4

16# 1X

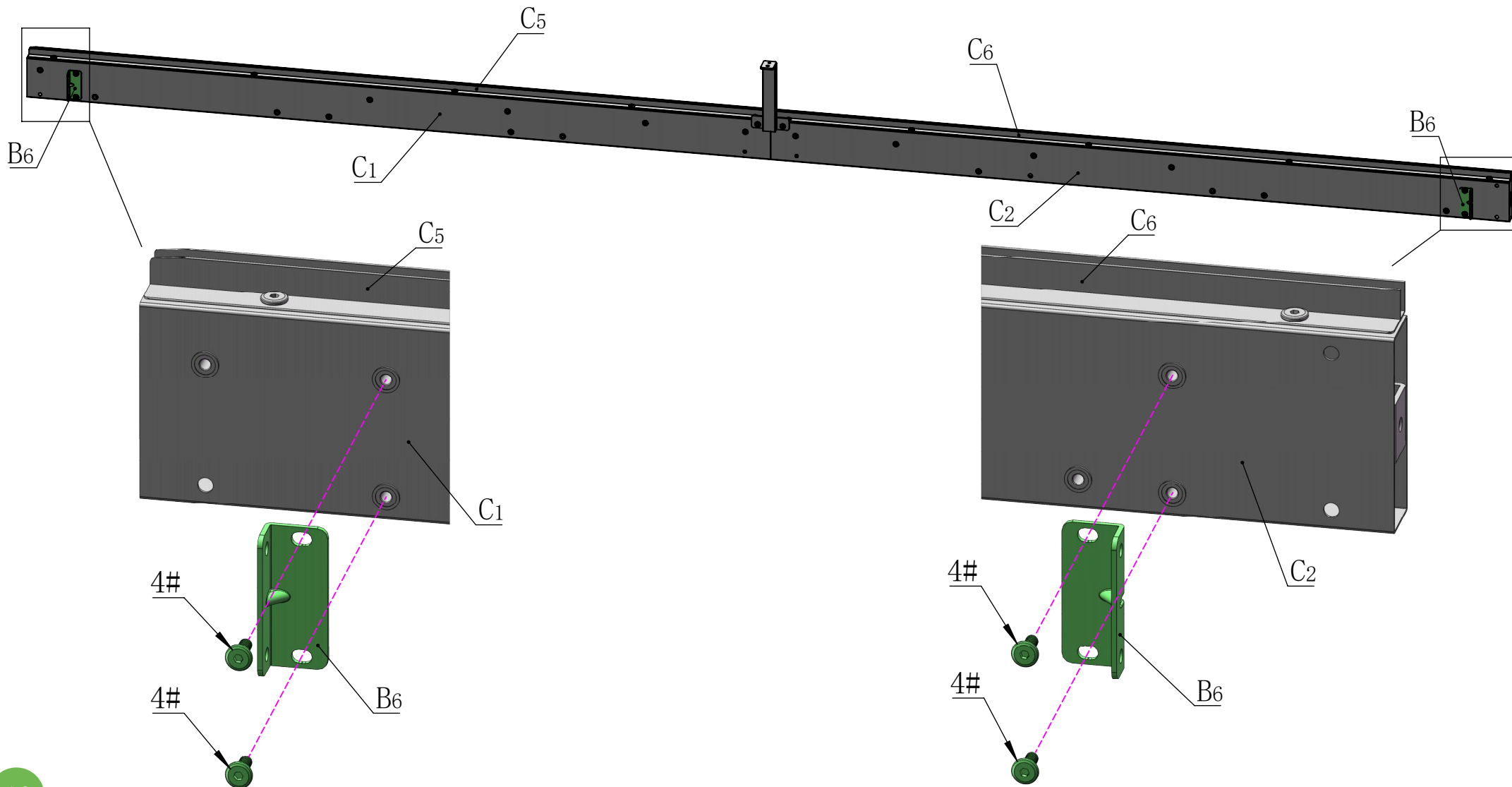

# Side Beam Assembly

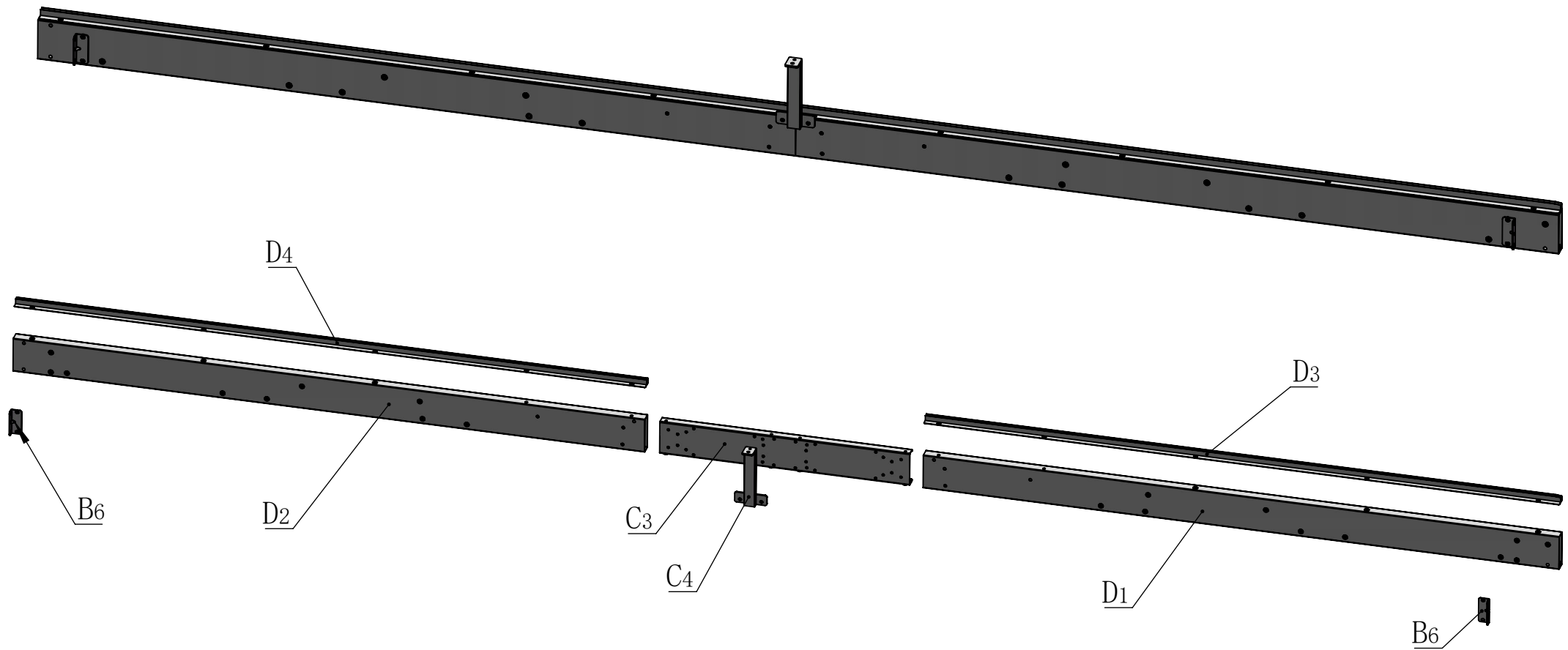

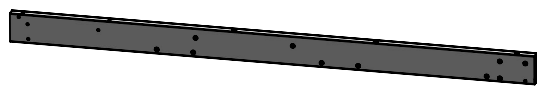

D1 1X

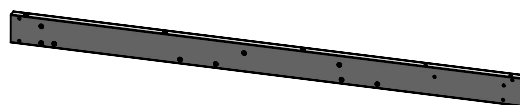

D2 1X

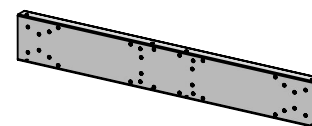

C3 1X

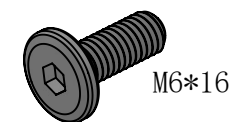

4# 6X

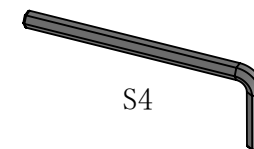

16# 1X

**Attention:** If you want to assemble based on **Model 2 (left side door)**, in addition to the two screws (#4) in the center of the original right side beam (D1/D2), the two screws (#4) at both ends also need to be installed. Please see the next page.

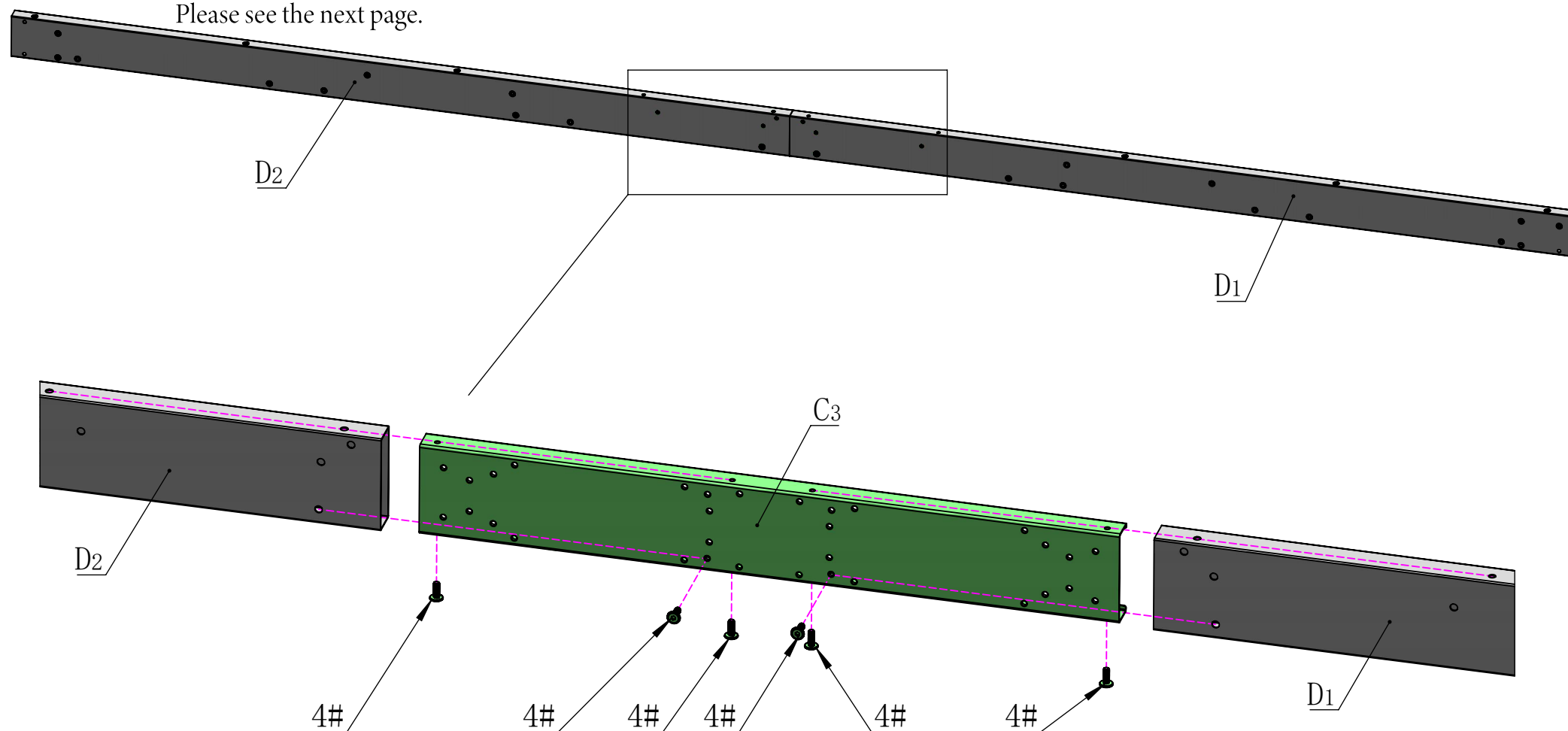

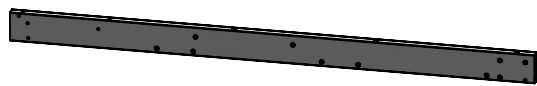

D1 1X

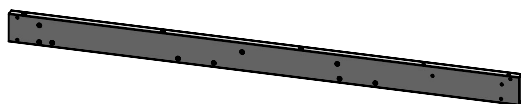

D2 1X

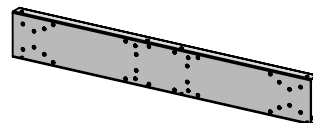

C3 1X

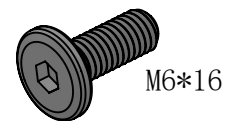

4# 8X

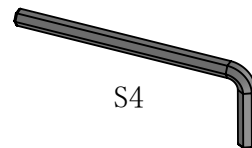

16# 1X

## MODEL2

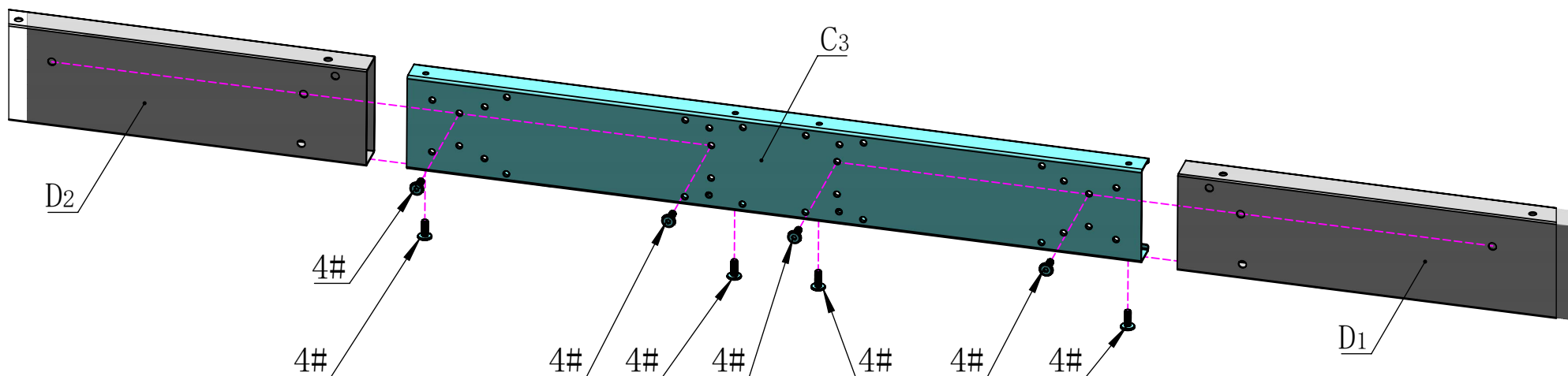
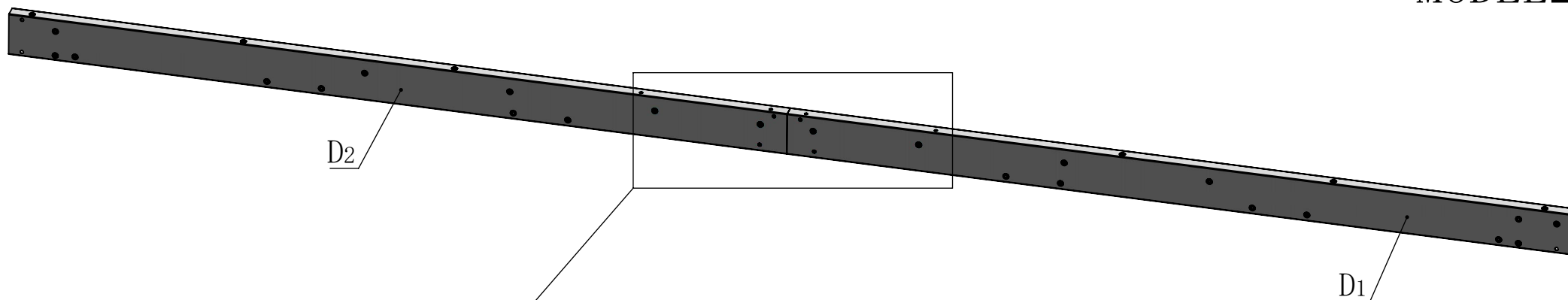



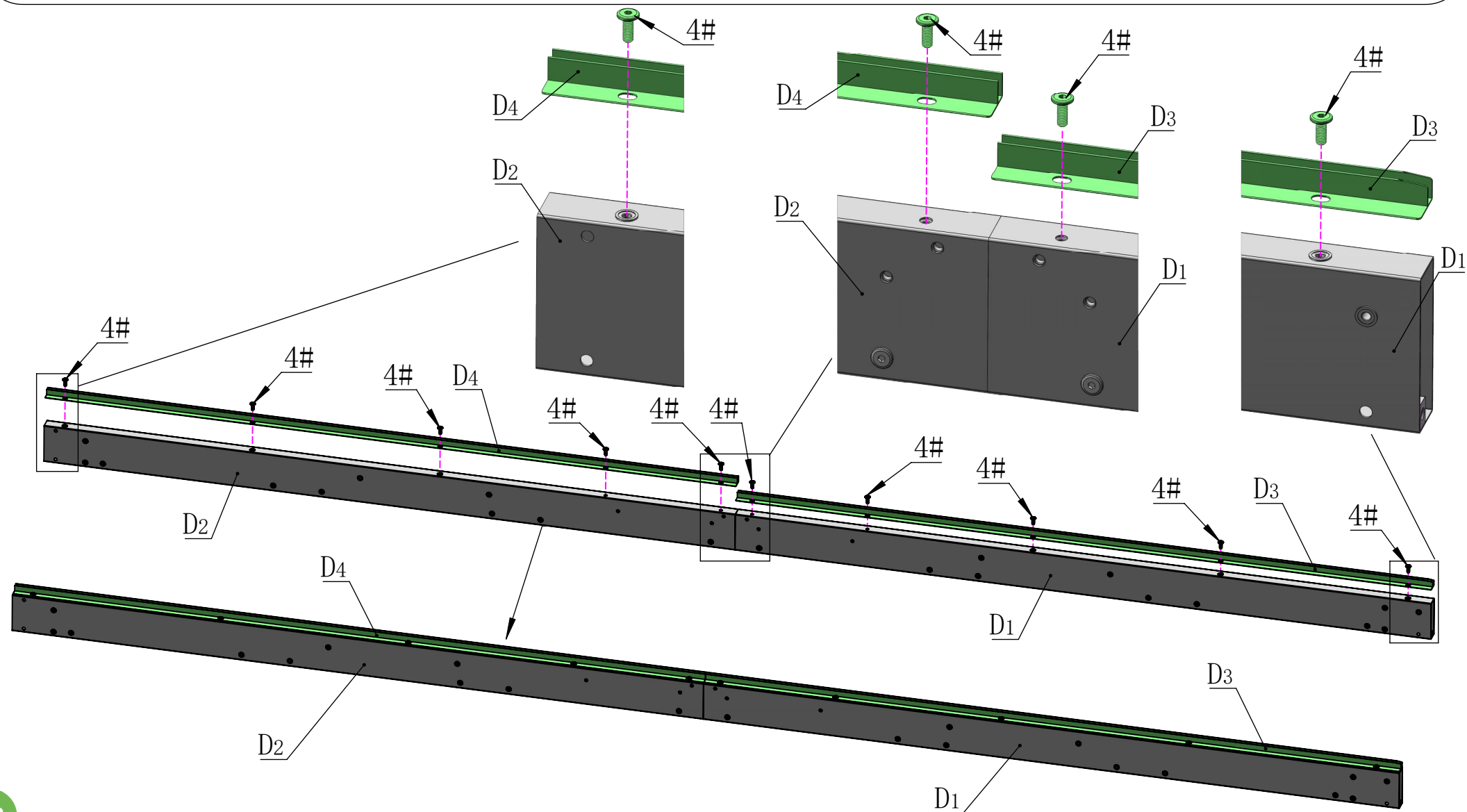
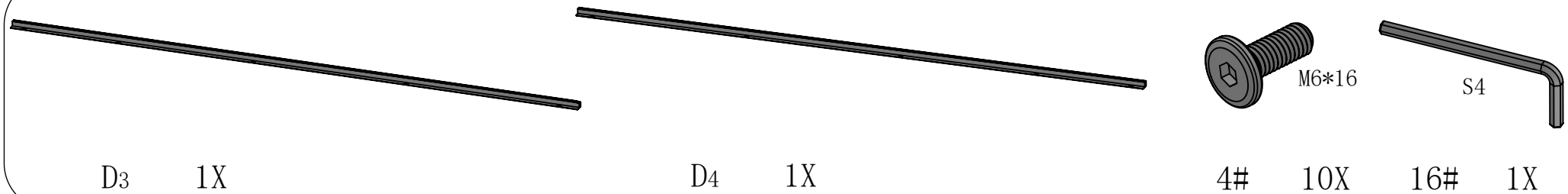

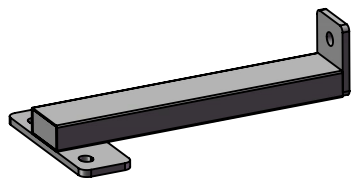

C4 1X

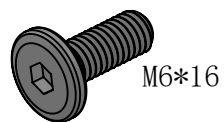

4# 2X

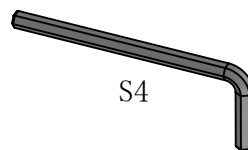

S4 16# 1X

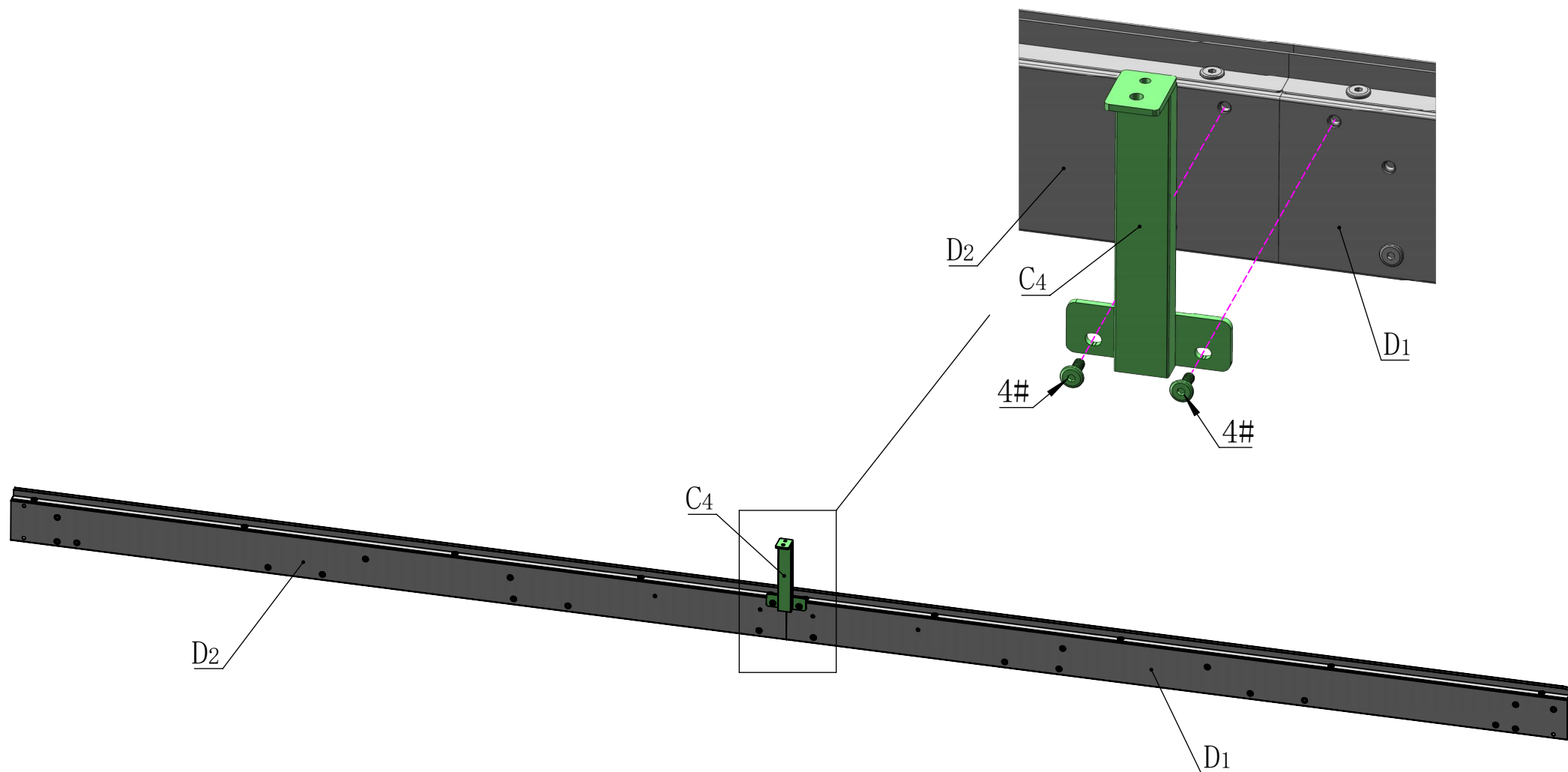

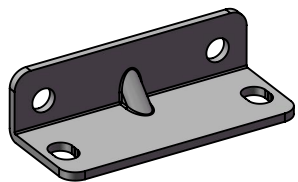

B6 2X

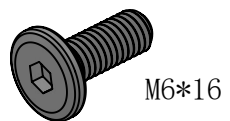

4# 4X

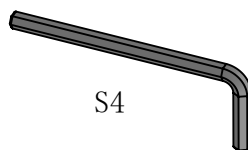

16# 1X

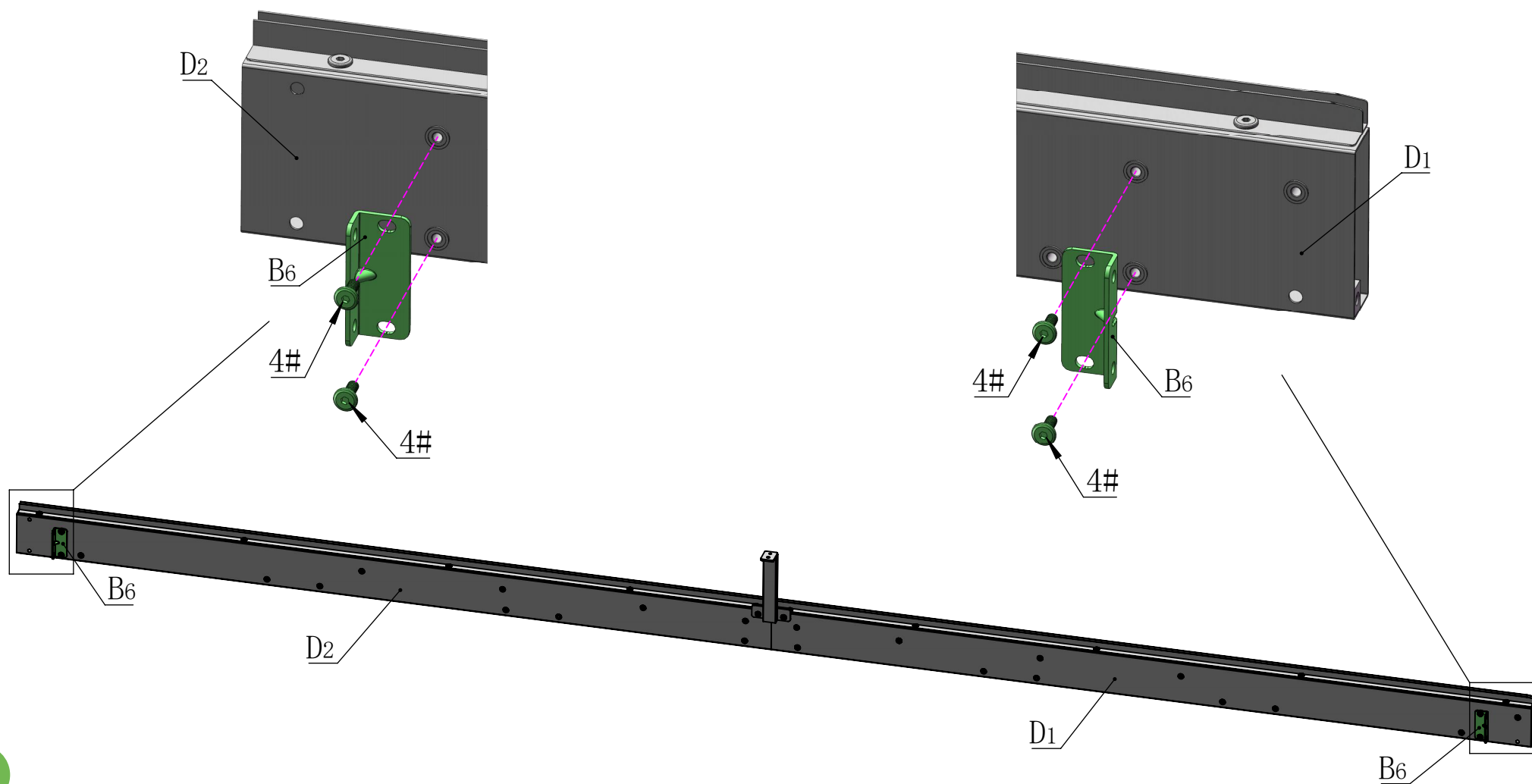

# Rear Beam Assembly

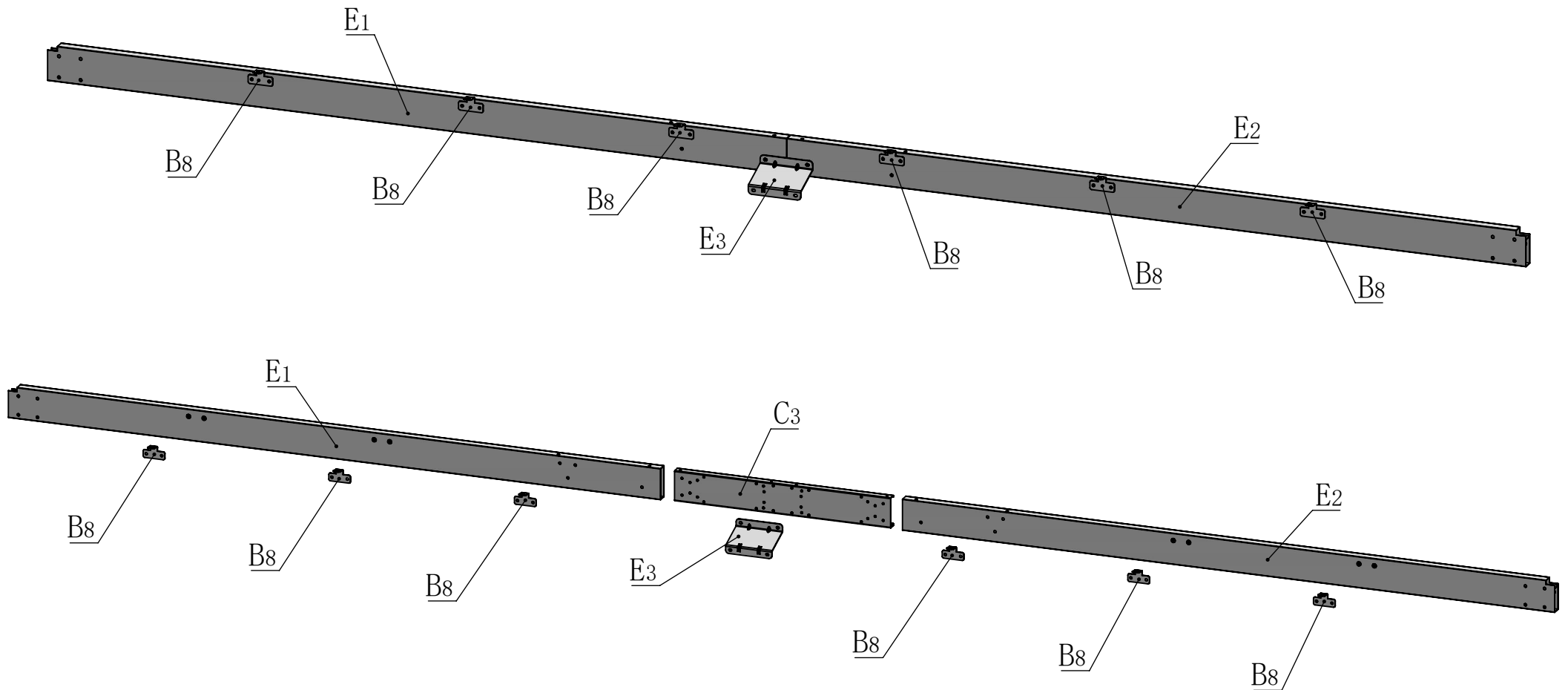

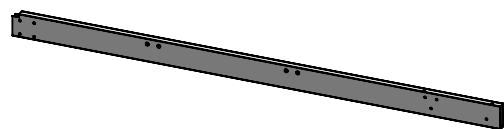

E1 1X

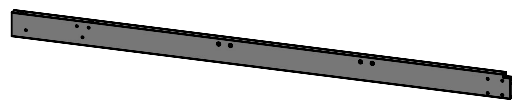

E2 1X

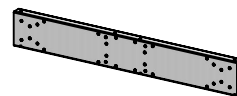

C3 1X



M6\*16

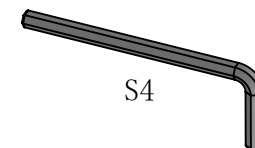

S4

4# 10X 16# 1X

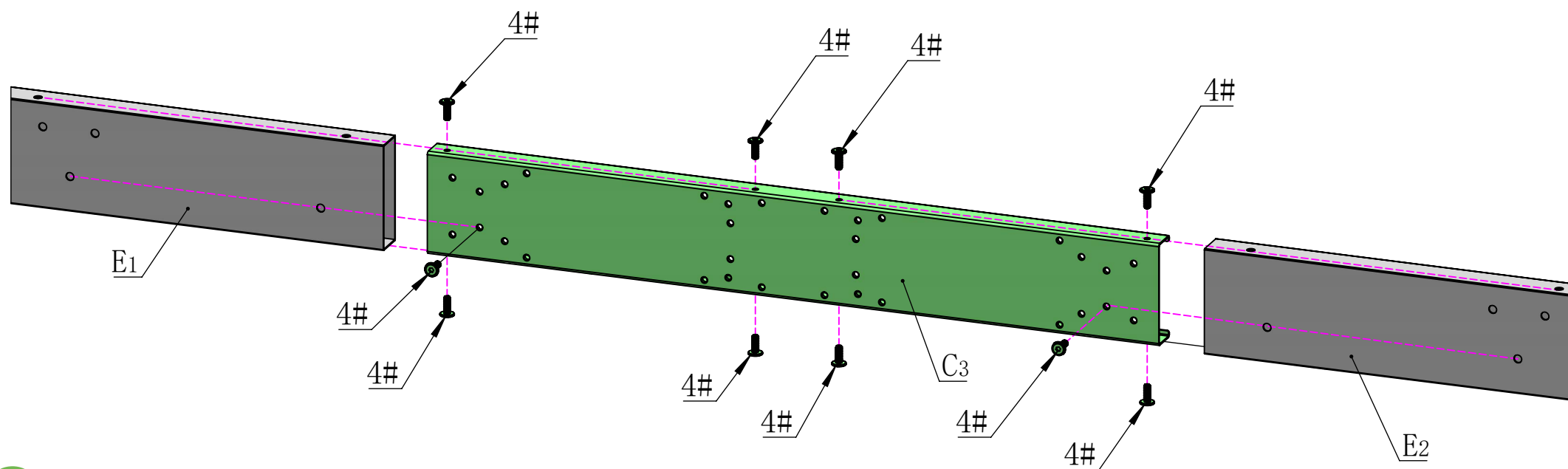
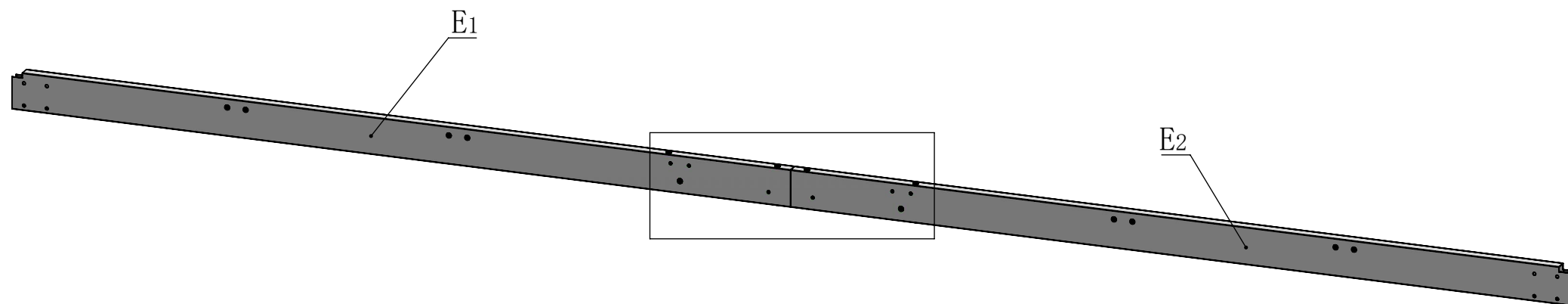

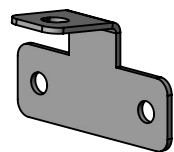

B8

6X



M6\*16

4#

12X

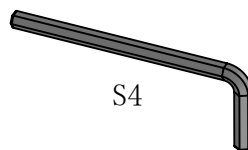

S4

16#

1X

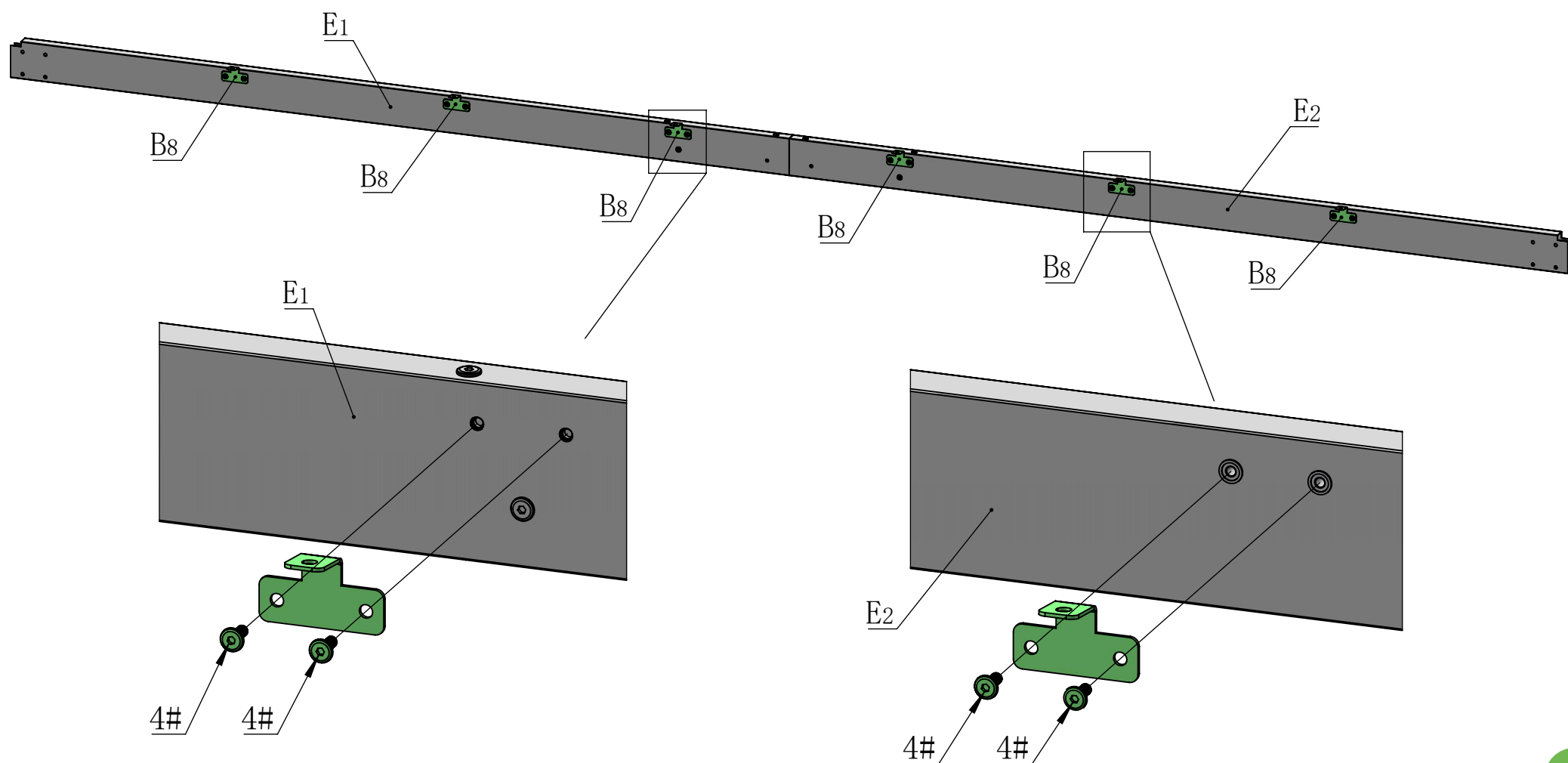

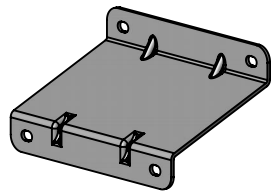

E3

1X



M6\*16

4#

2X

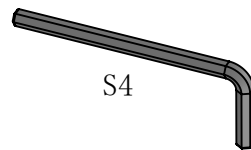

S4

16#

1X

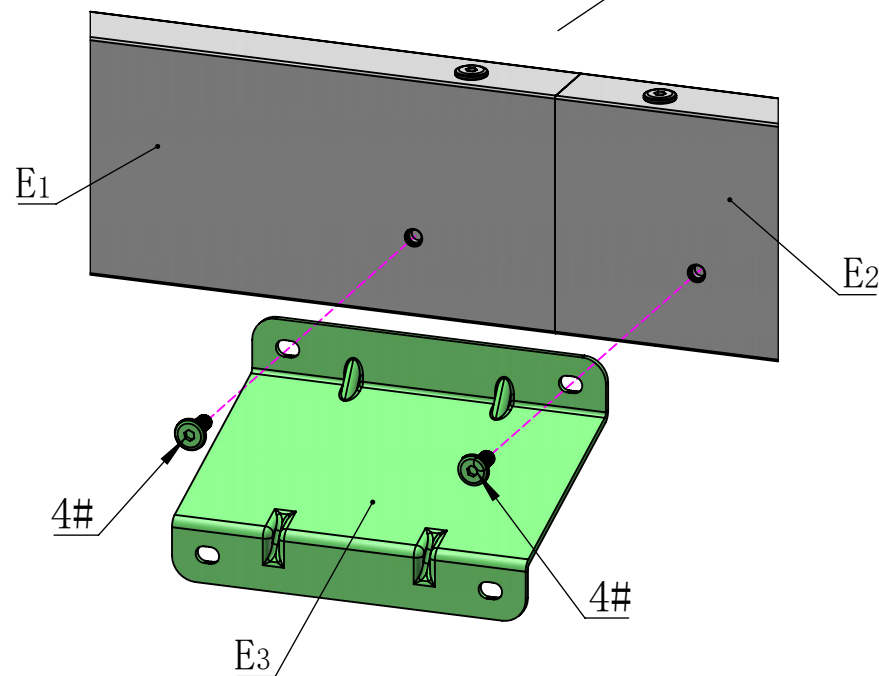
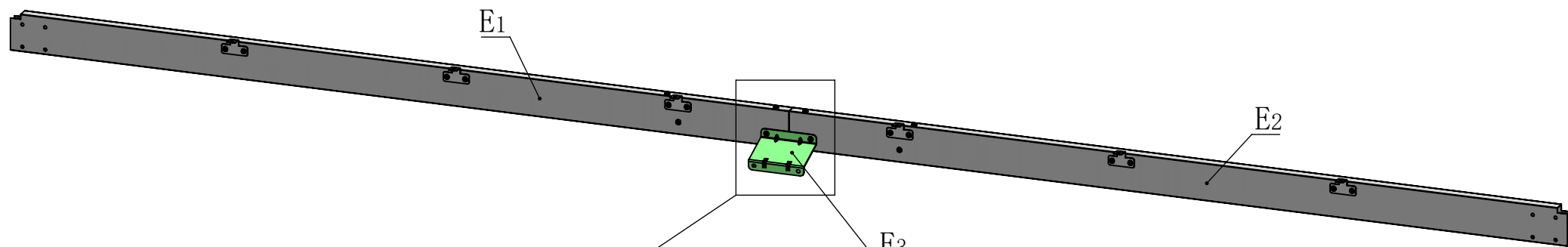

# Frame Assembly

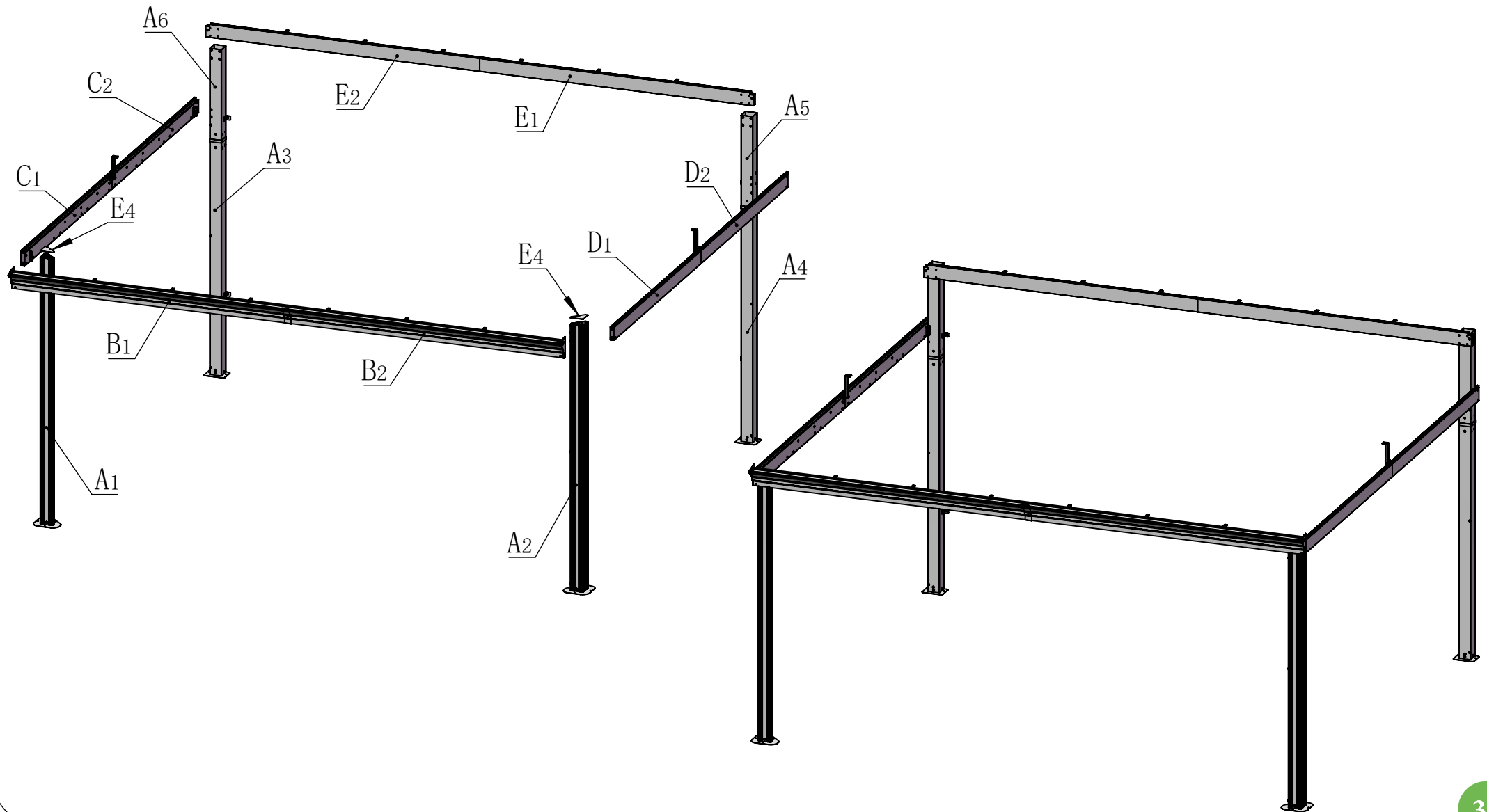





M6\*16

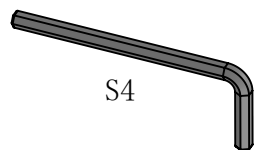

S4

4#

6X

16#

1X

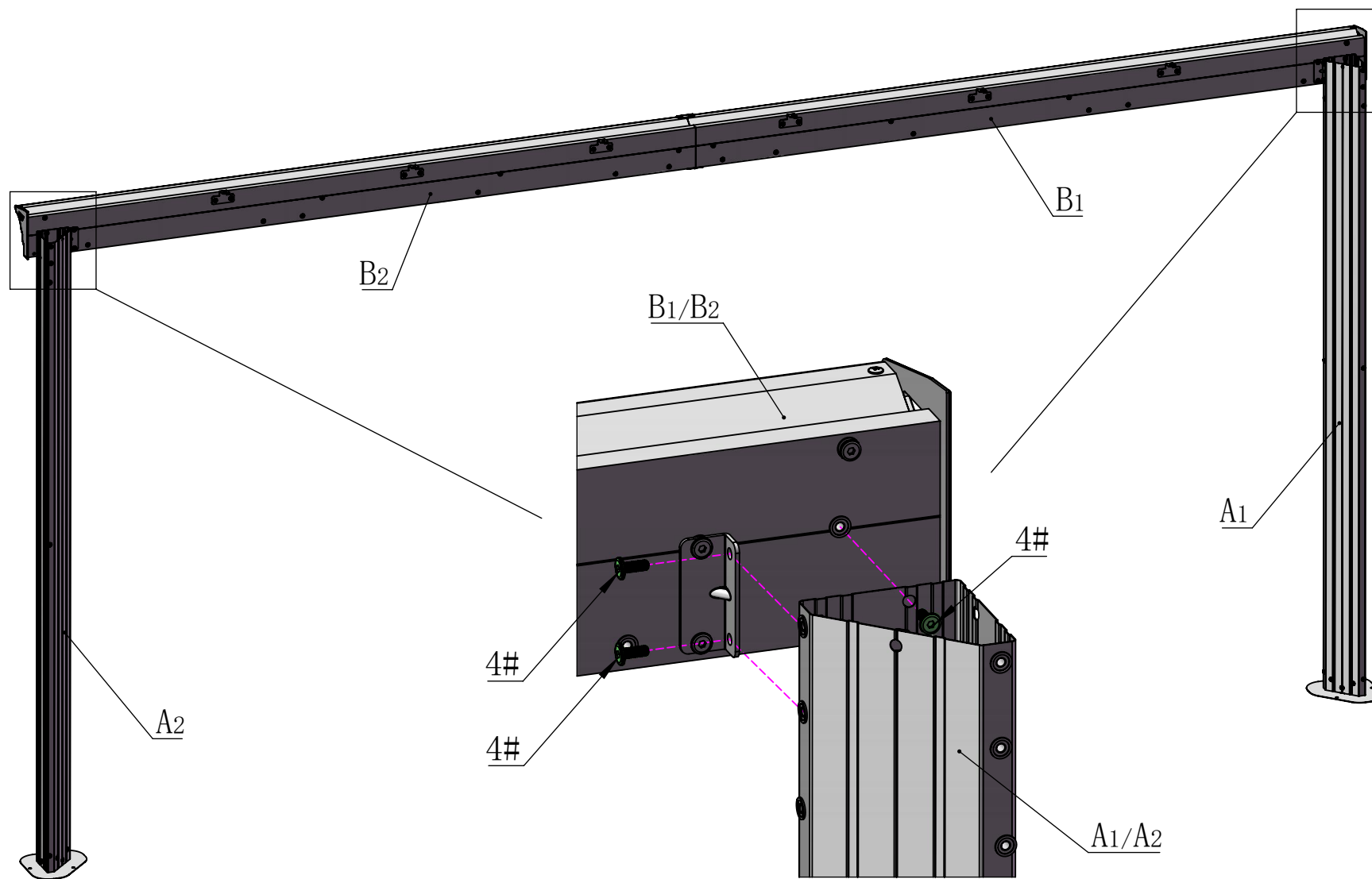

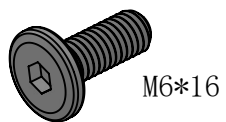

M6\*16

4#

10X

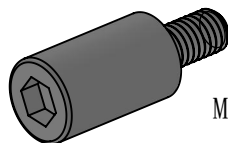

M6\*12 (L20)

7#

2X

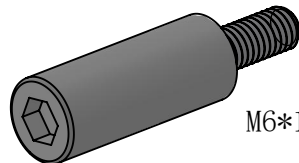

M6\*15 (L30)

8#

6X

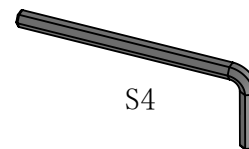

S4

16#

1X

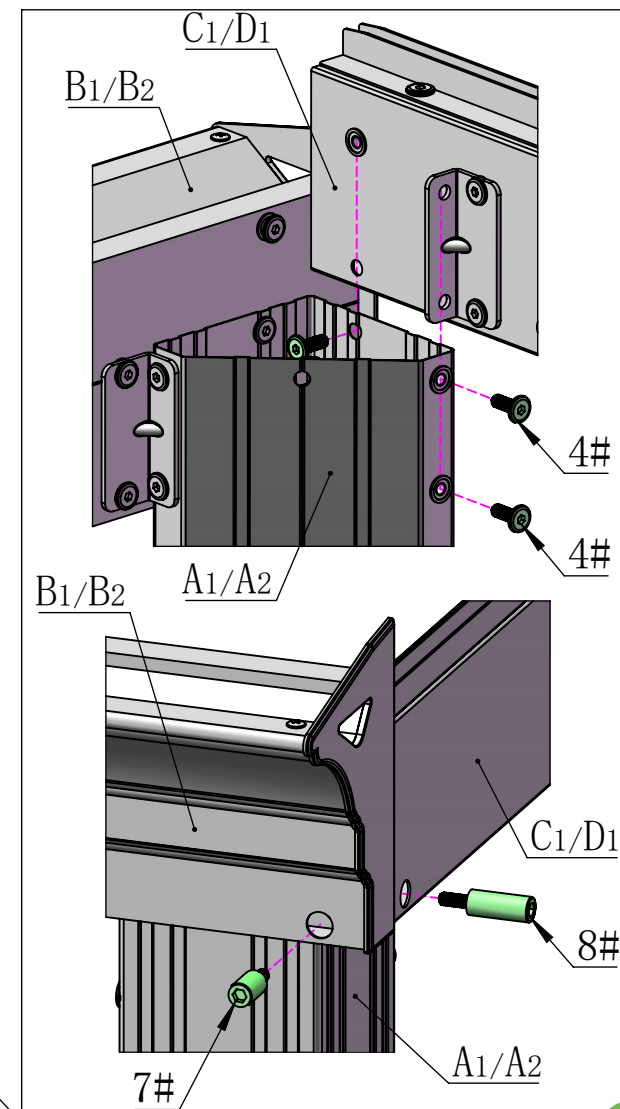
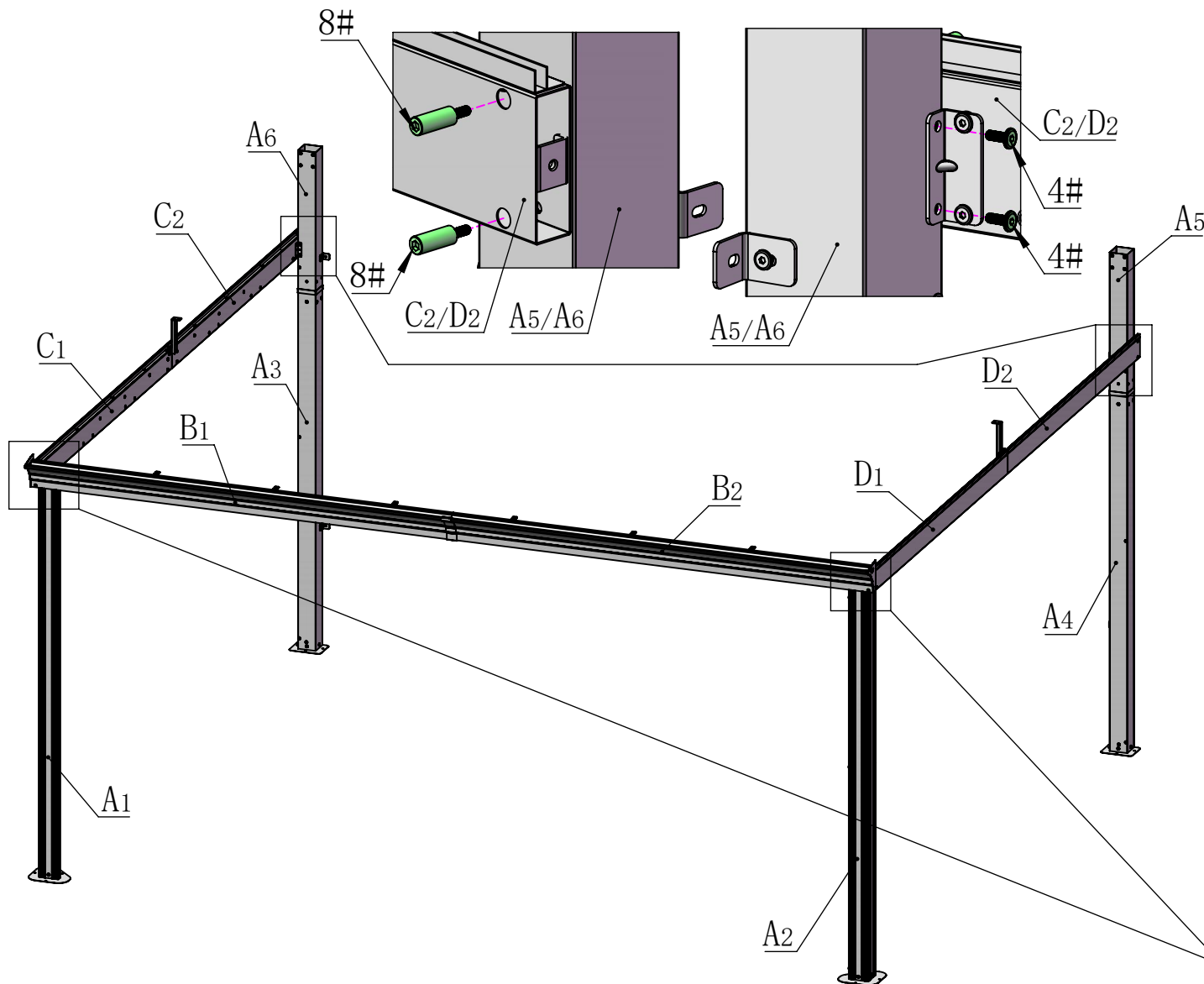

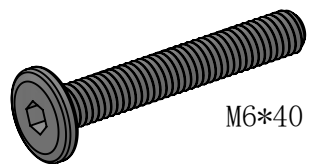

M6\*40

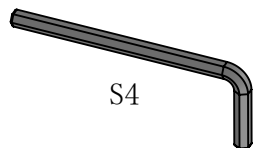

S4

6#

8X

16#

1X

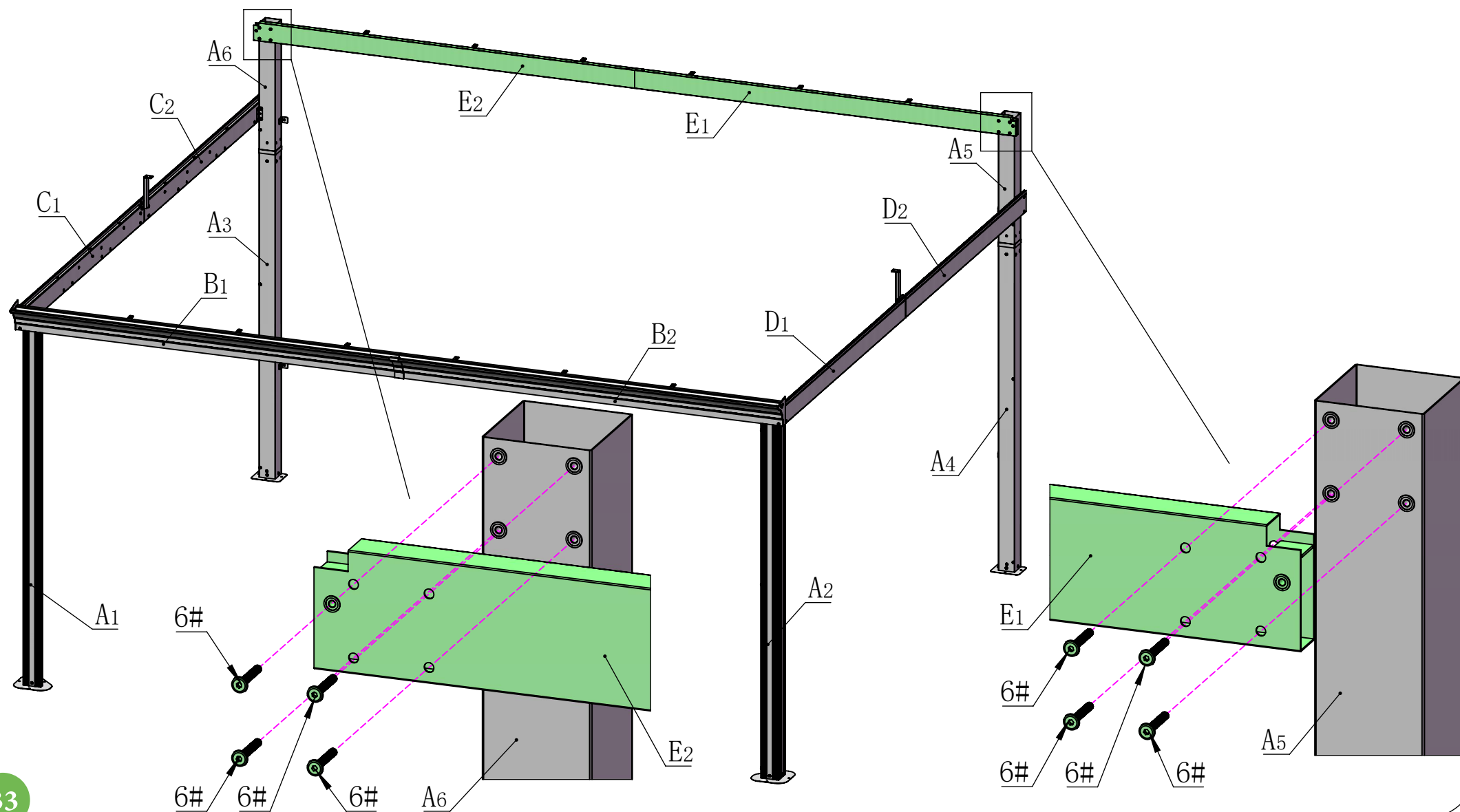

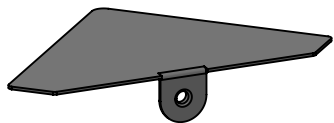

E4

2X

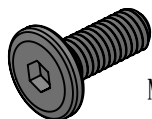

M6\*16

4#

2X

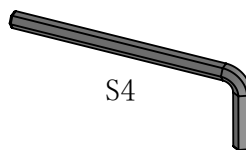

S4

16#

1X

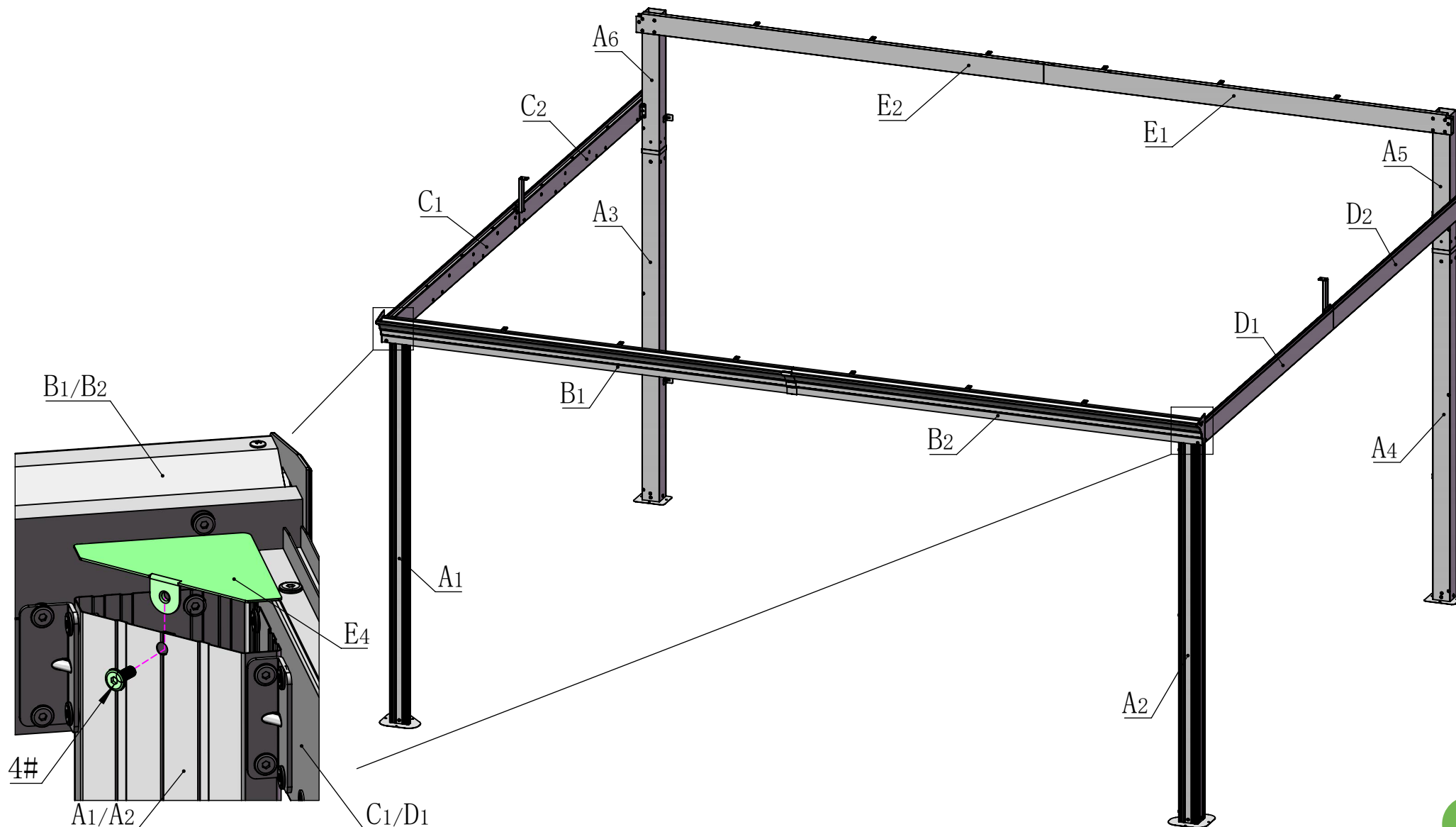

# Middle Beam Assembly

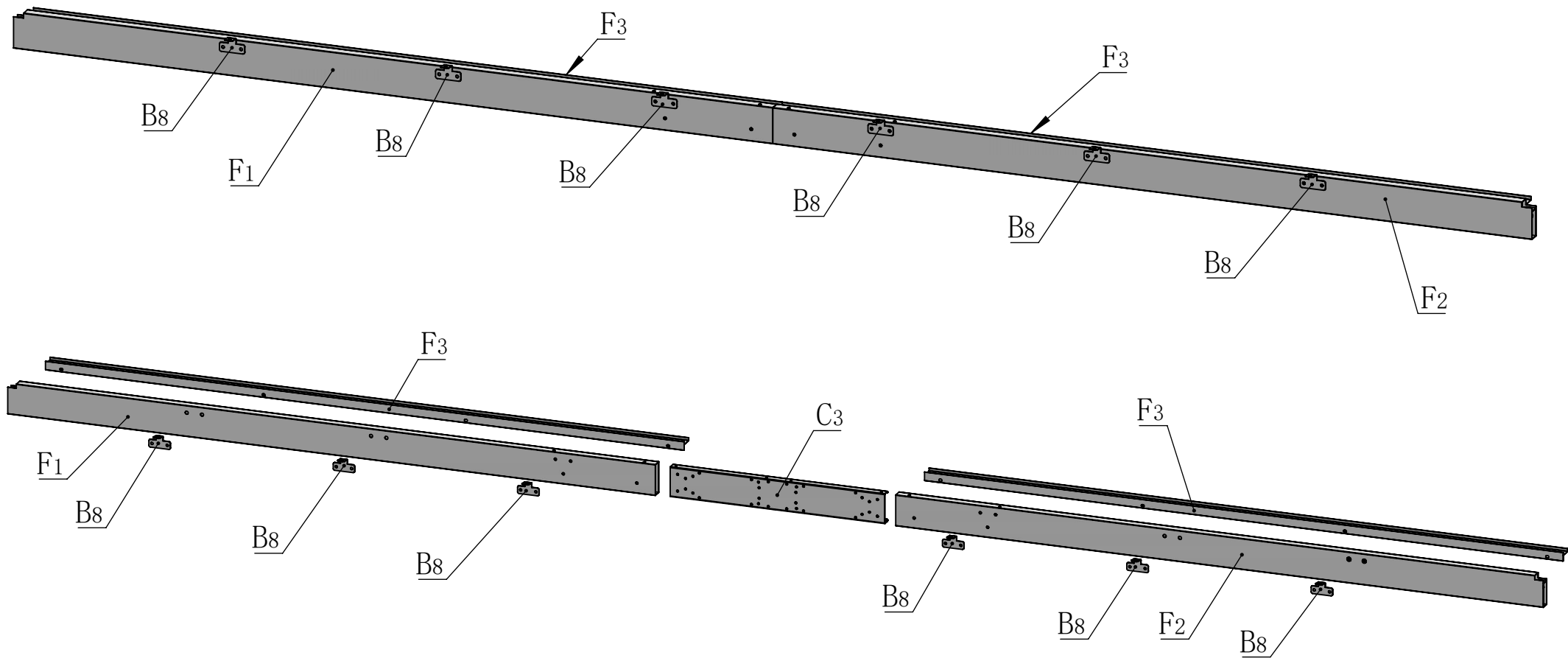

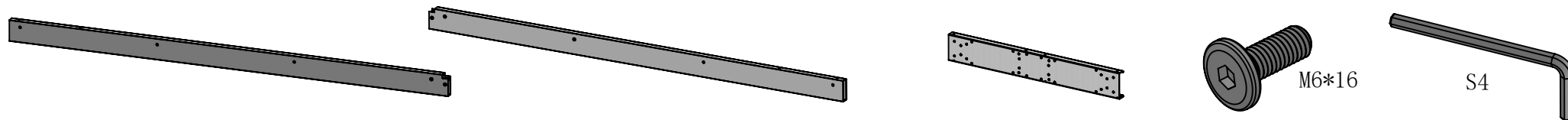

F1

1X

F2

1X

C3

1X

4#

12X

16#

1X

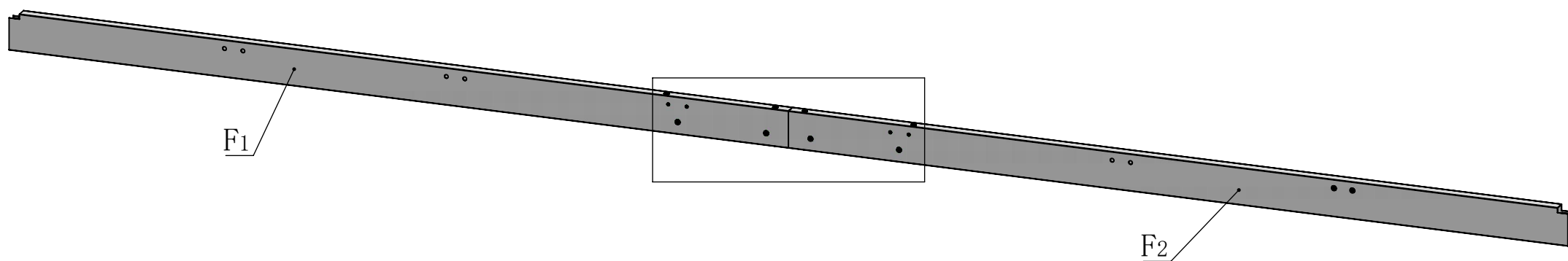

F1

F2

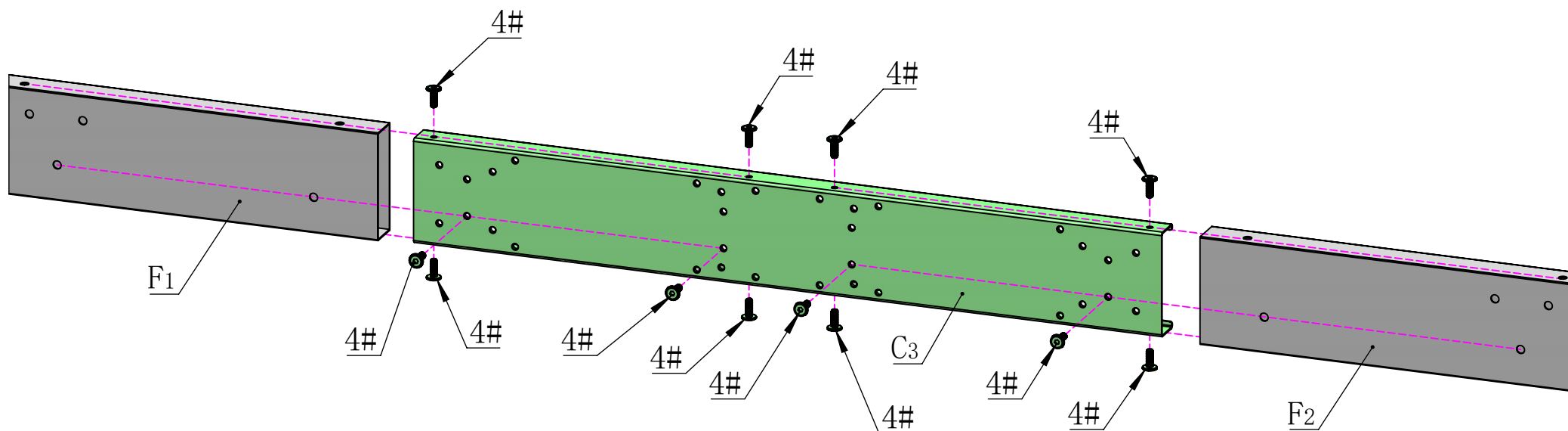

F1

4#

4#

4#

4#

4#

4#

4#

4#

4#

4#

4#

4#

F2

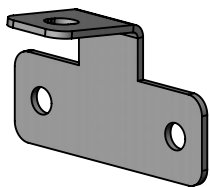

B8 6X



M6\*16

4# 12X

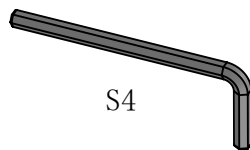

S4

16# 1X

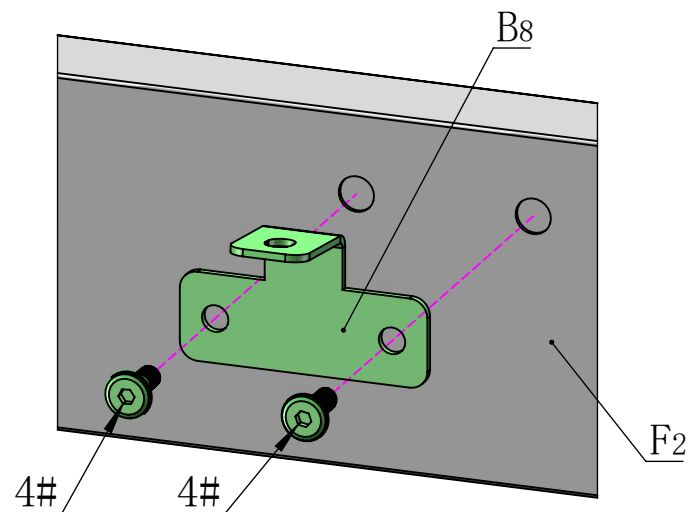
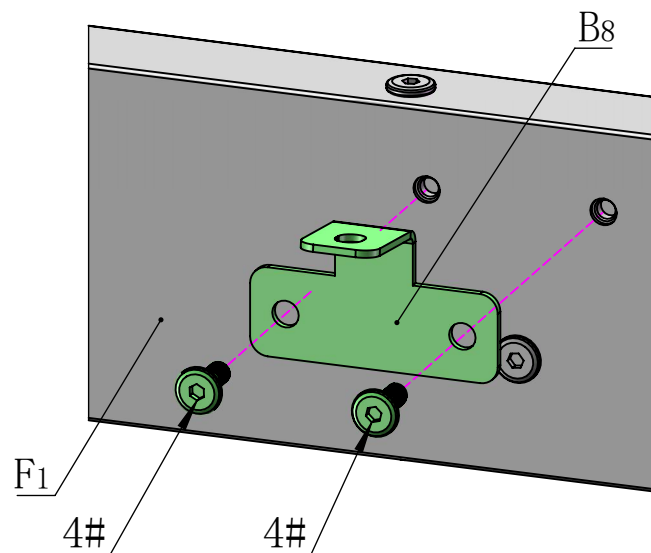
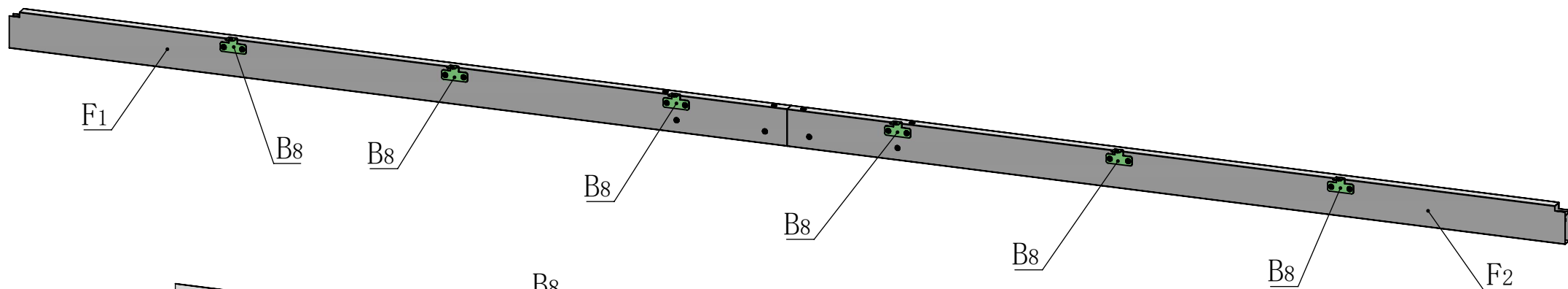

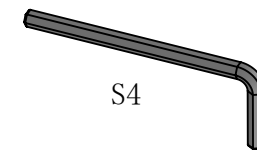
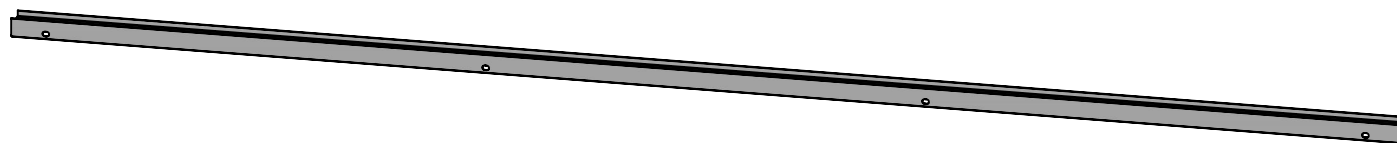

F<sub>3</sub> 2X

4# 8X 16# 1X

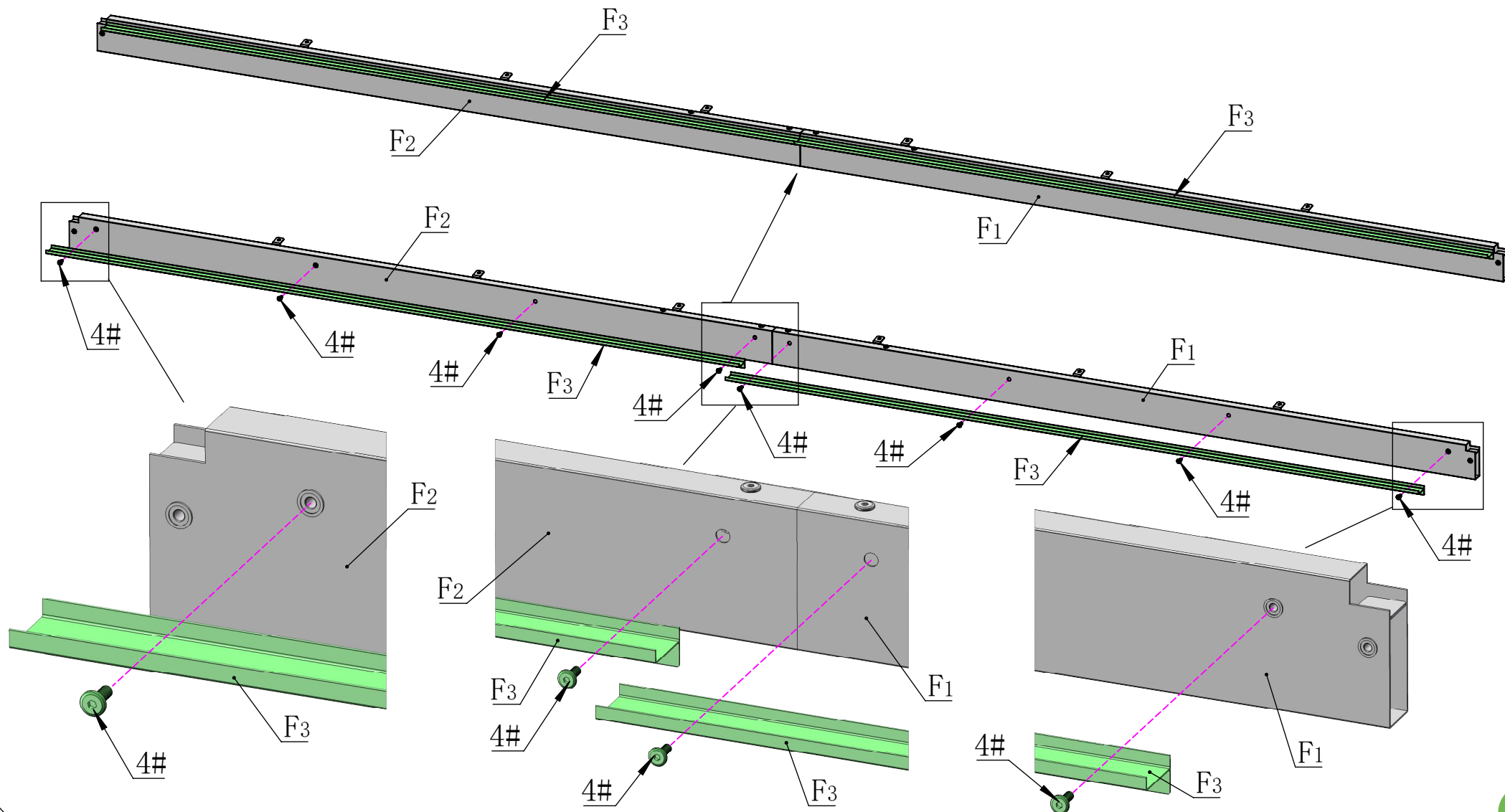





Use silicone sealant (part #15) to affix the gap between the two beams

15# 1X

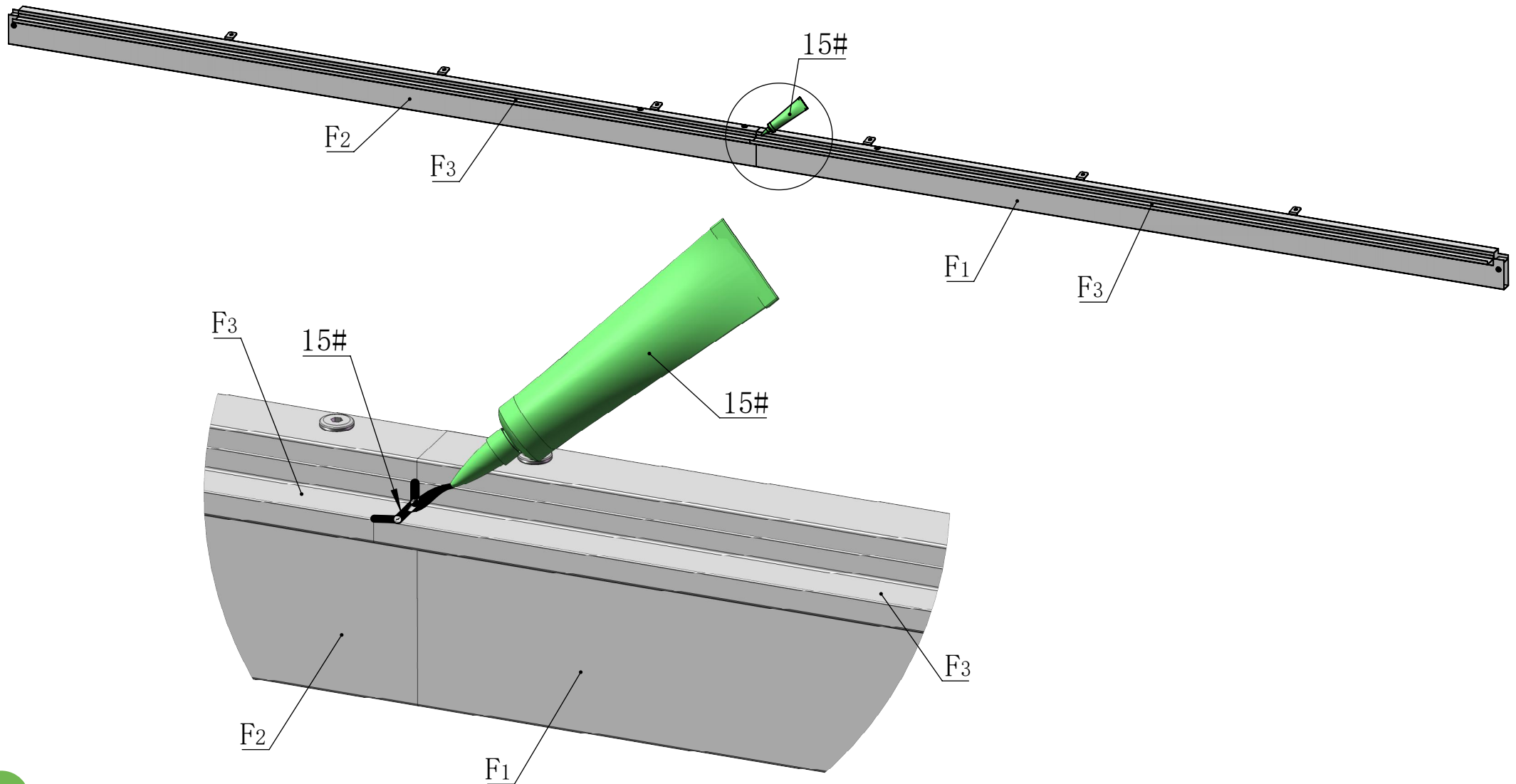

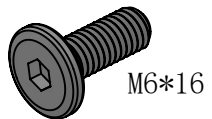

M6\*16

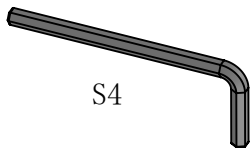

S4

4#

2X

16#

1X

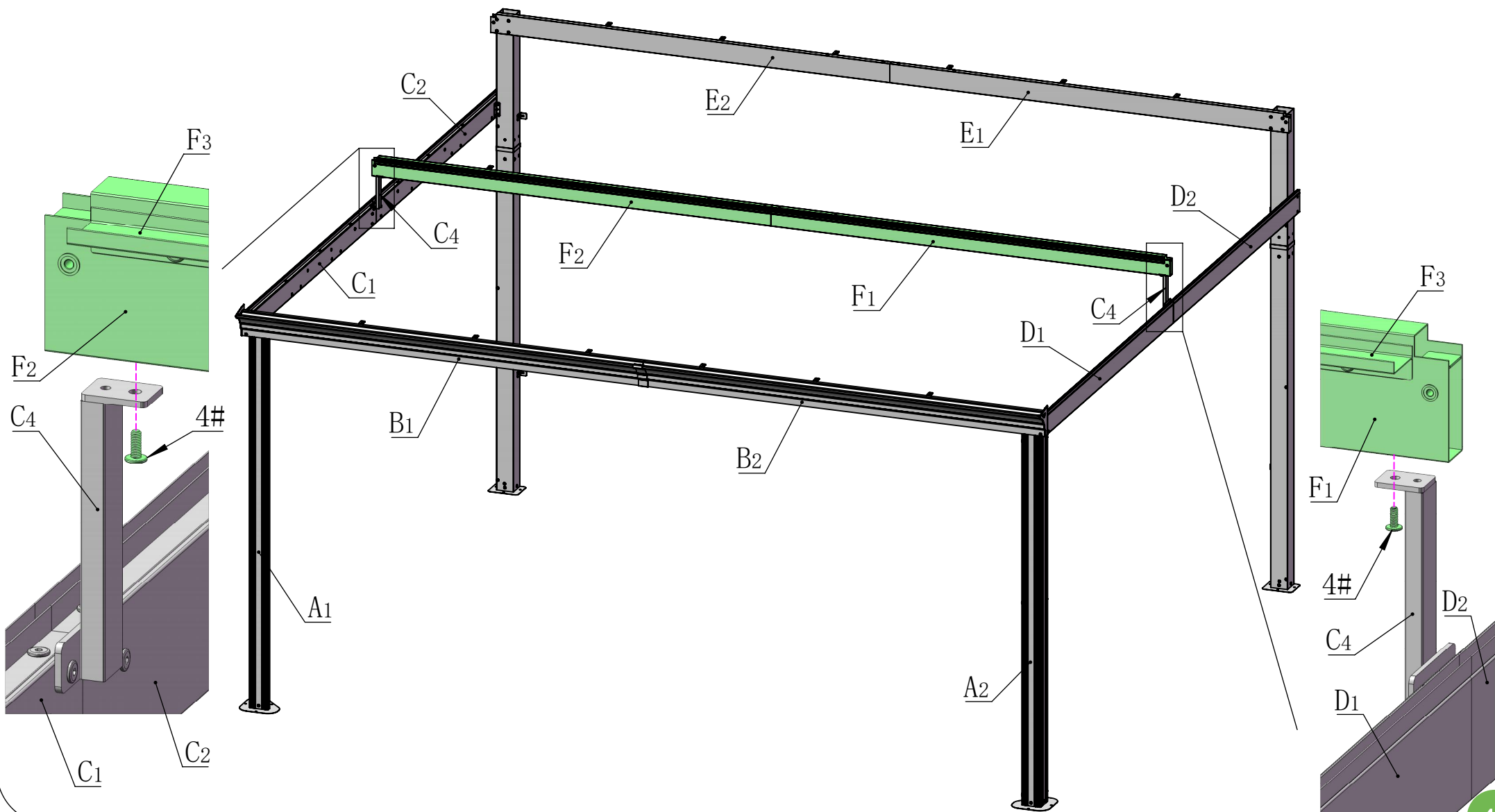

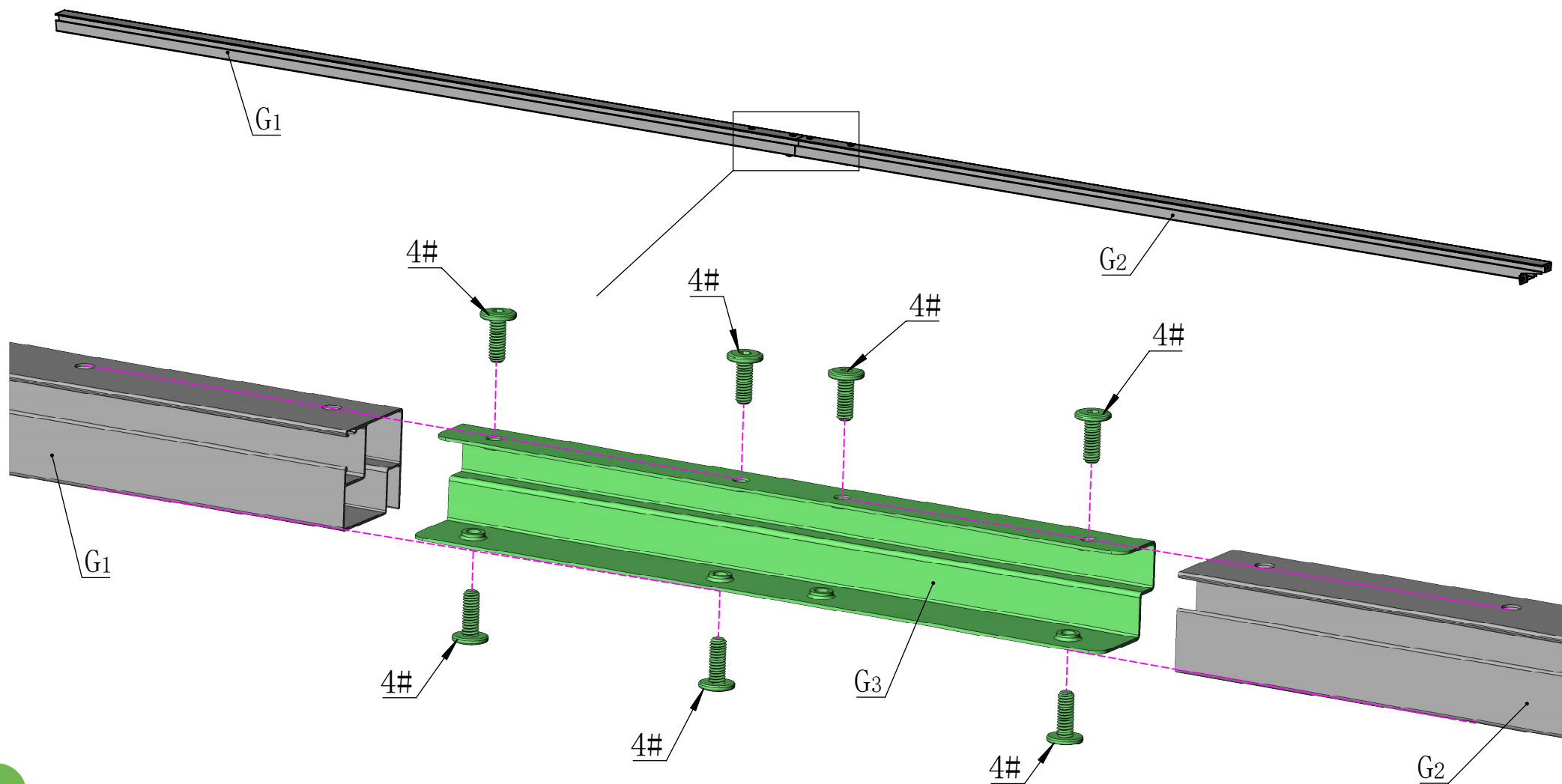
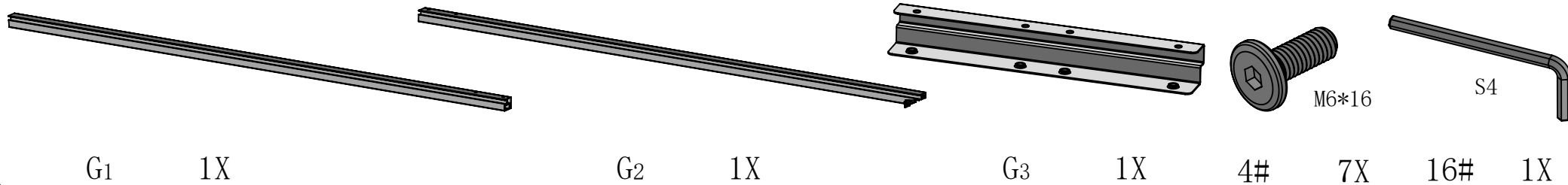



15# 1X

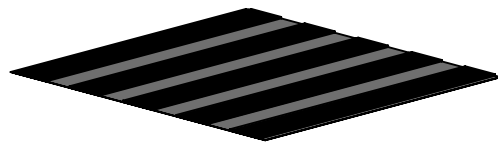

11# 1X

Apply a strip of waterproof tape (part #11) on the gap between G1 and G2. Then, fill the gap in the groove with silicone sealant (part #15).

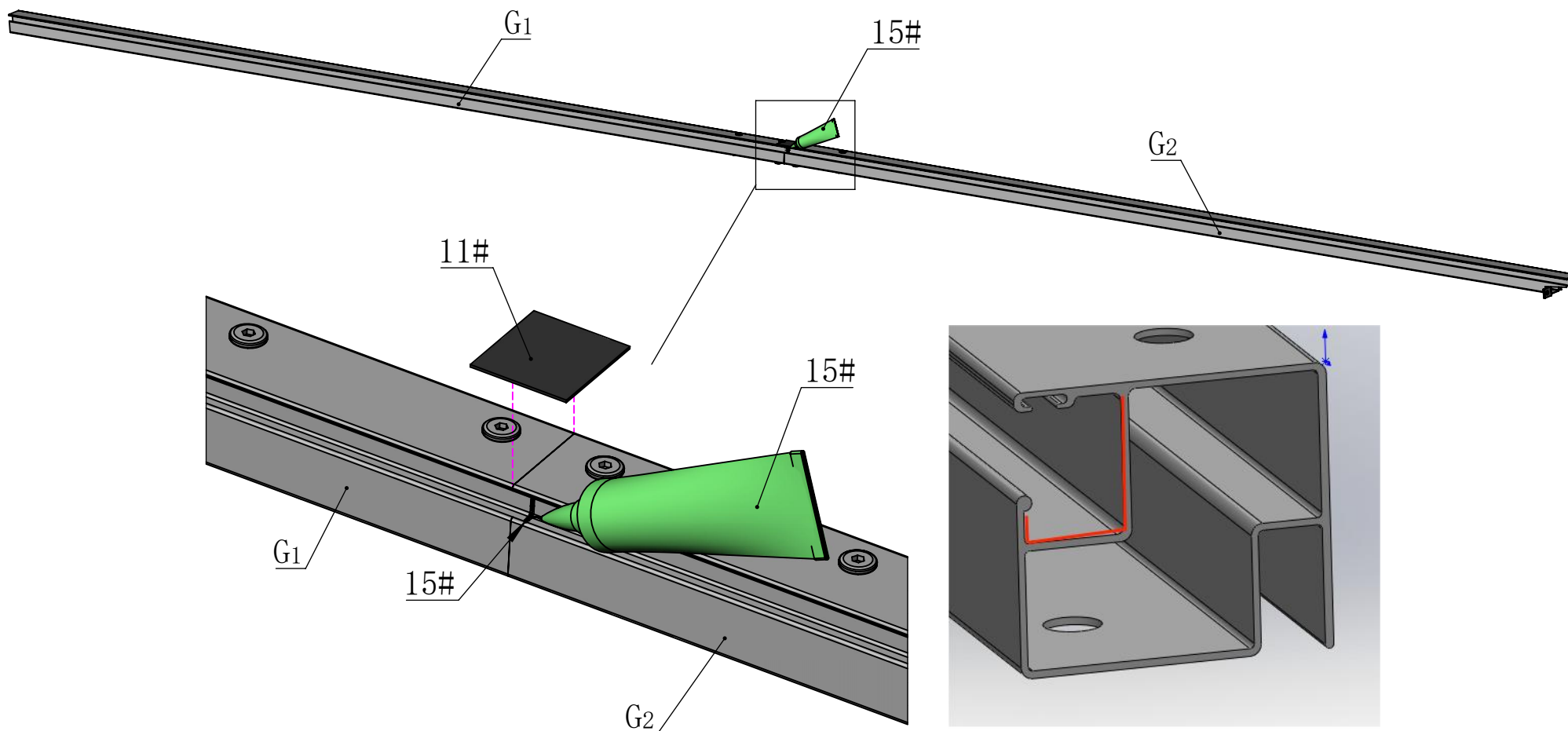

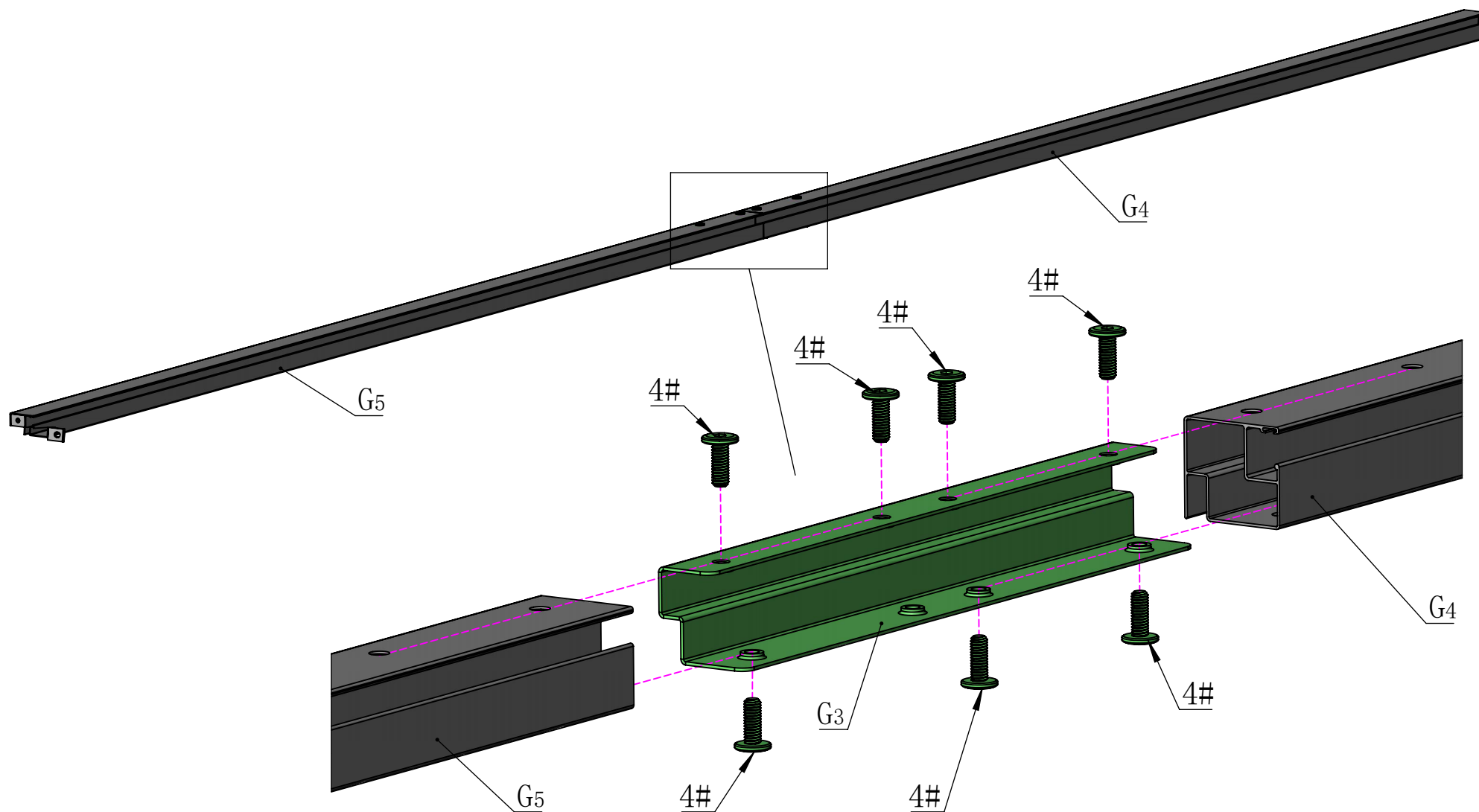
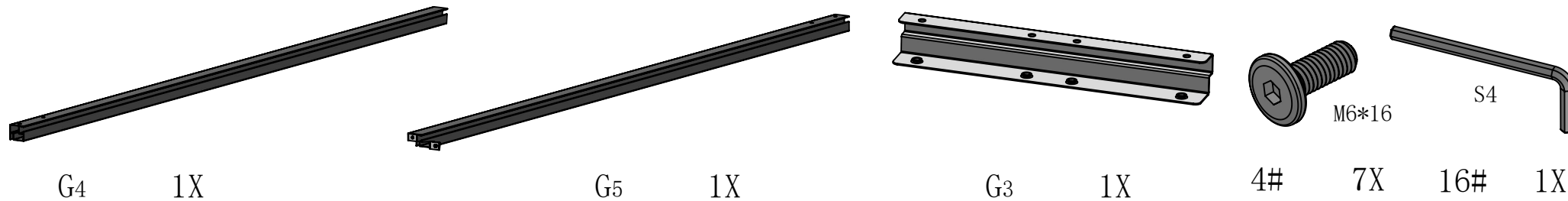



15# 1X

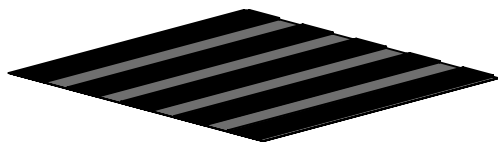

11# 1X

Apply a strip of waterproof tape (part #11) on the gap between G4 and G5. Then, fill the gap in the groove with silicone sealant (part #15).

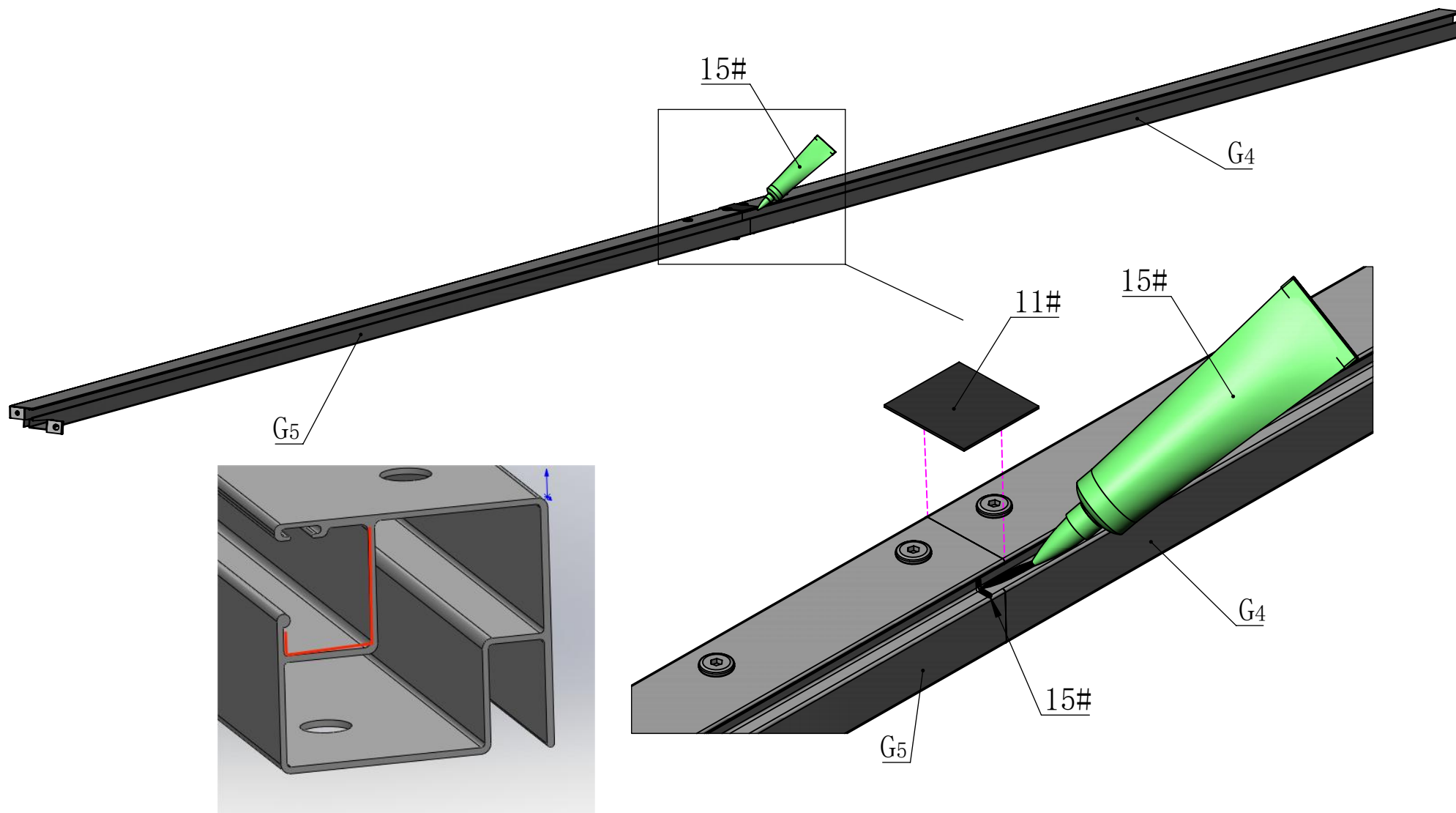

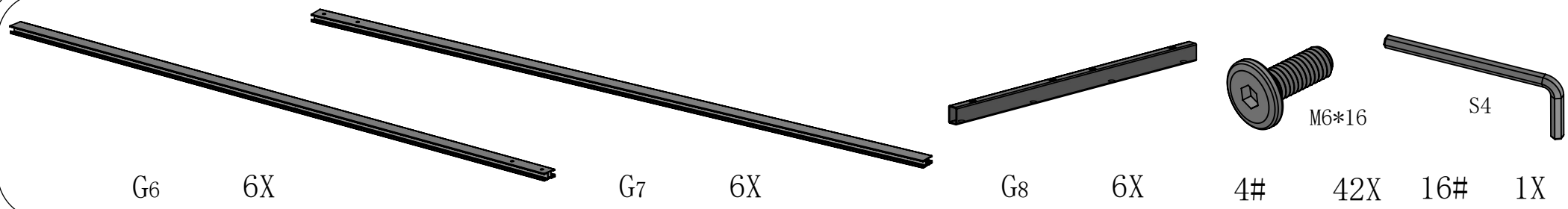

6X

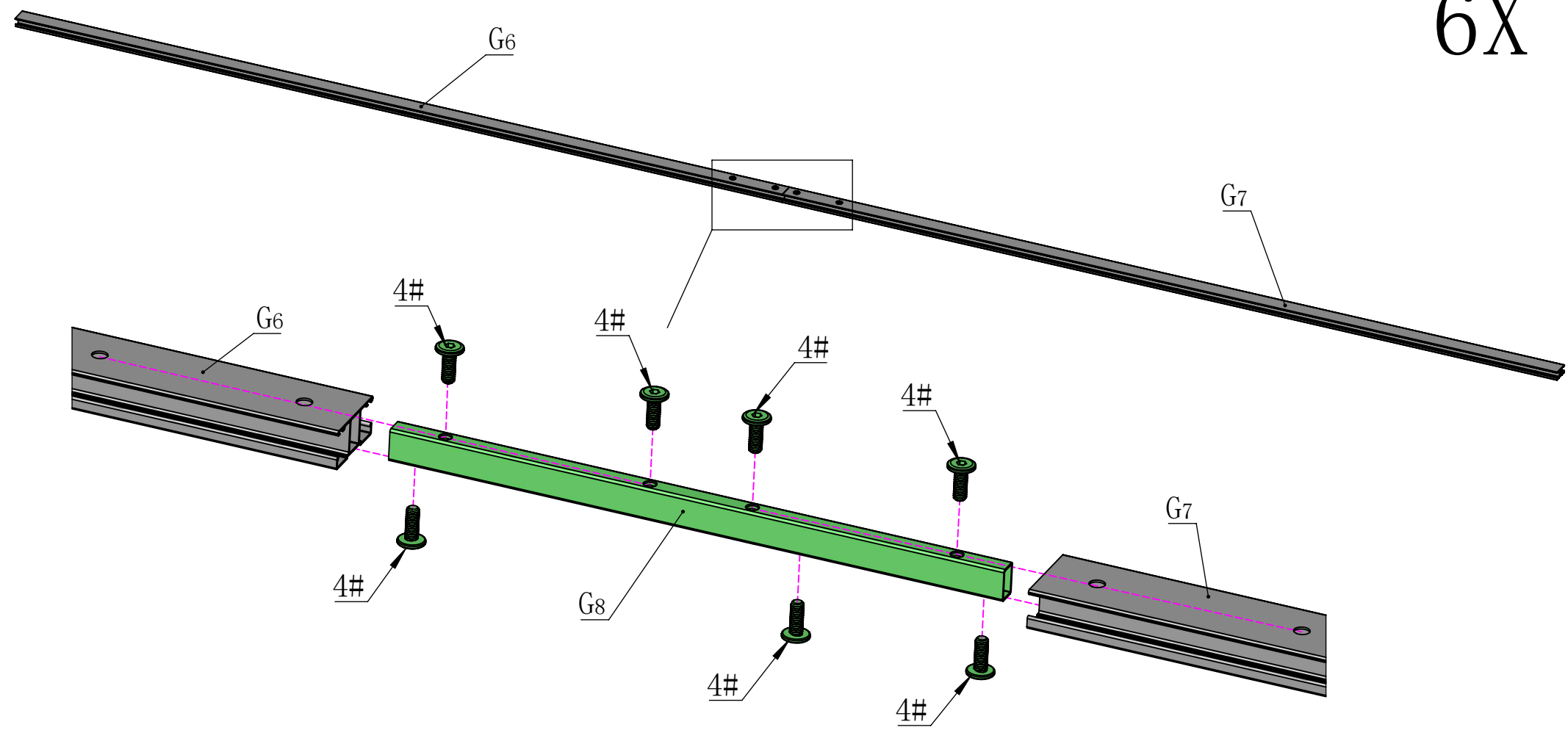





15# 1X

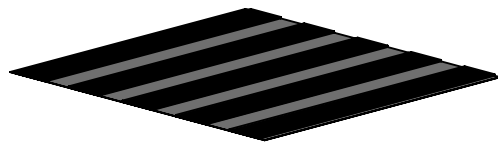

11# 1X

6X

Apply a strip of waterproof tape (part #11) on the gap between G6 and G7.  
Then, use silicone sealant (part #15) to fill the gap in the groove on both sides.

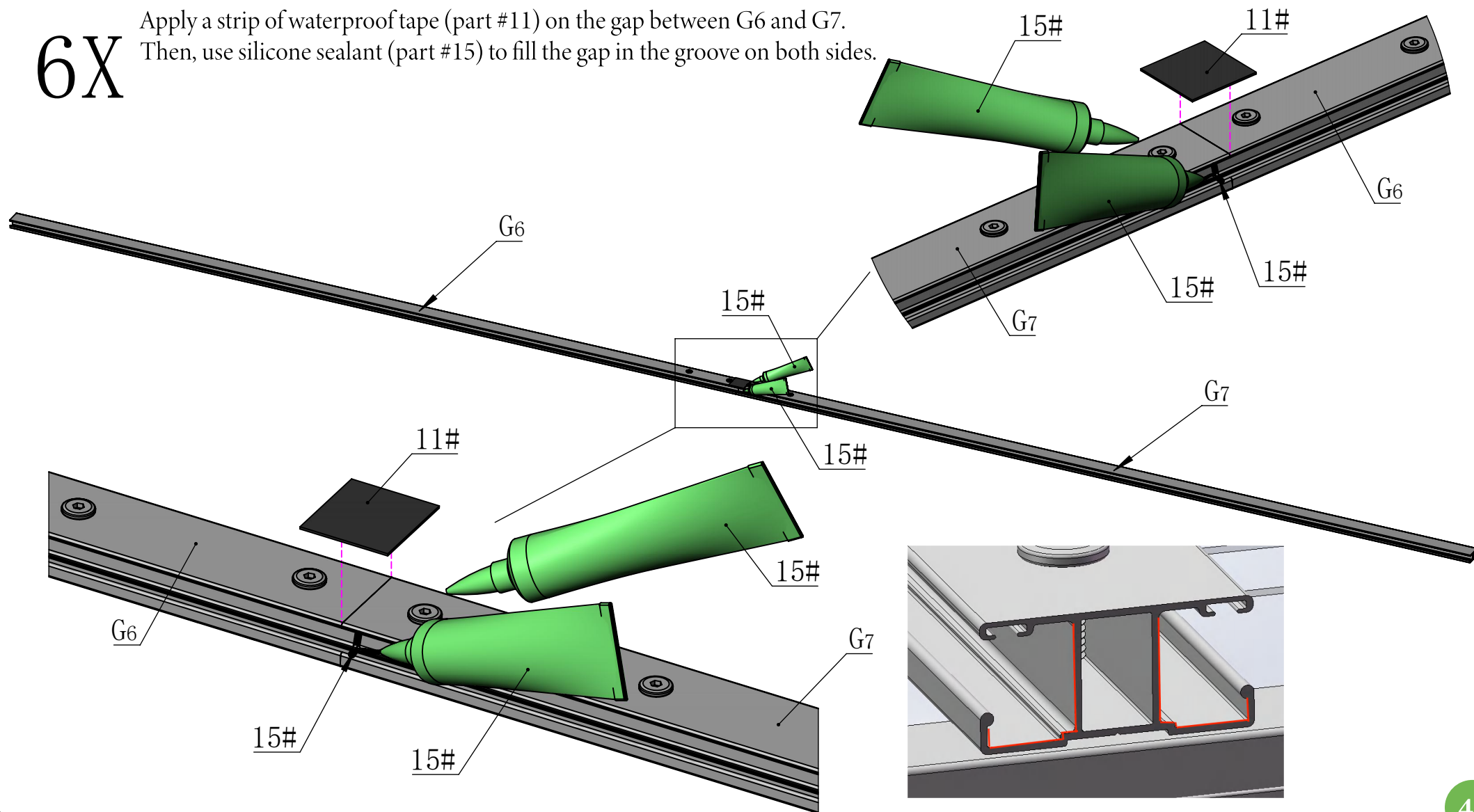



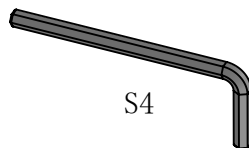
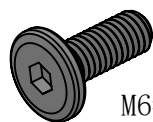
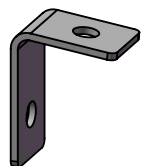

G9

4X

4#

10X

16#

1X

G4/G1

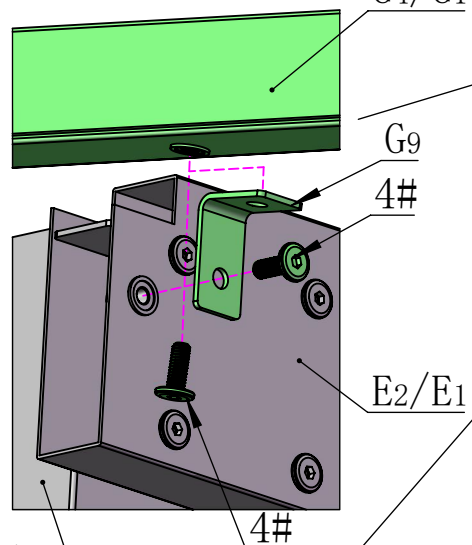

E2/E1

A6/A5

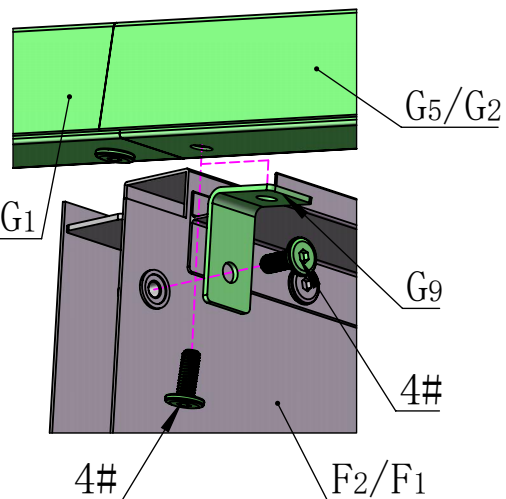

G4/G1

4#

F2/F1

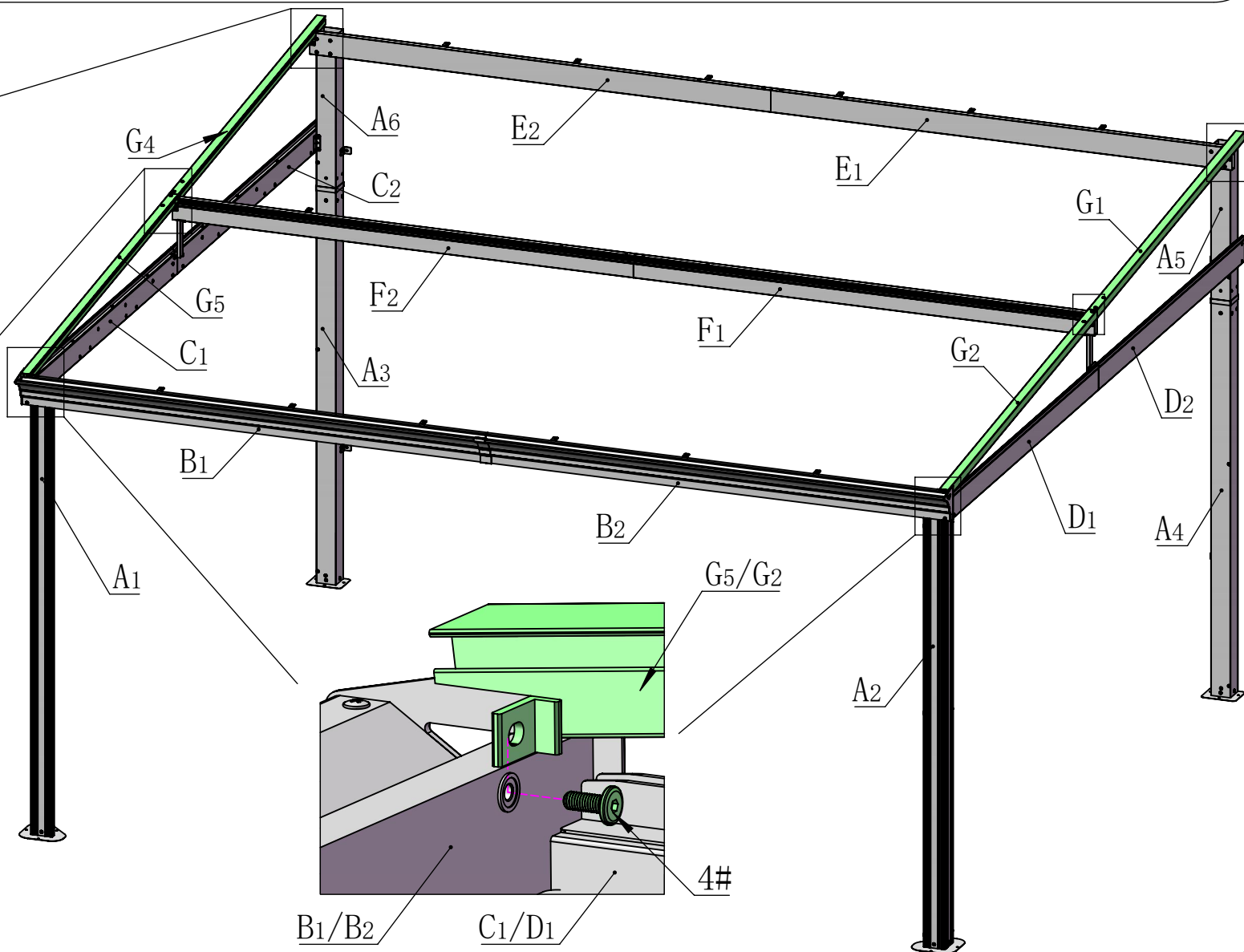

B1/B2

C1/D1

# IMPORTANT! POLYCARBONATE INFORMATION

- Each polycarbonate panel has a UV coating on only ONE (1) side of the panel.
- To install properly so the UV coating is on the outside of the panel.

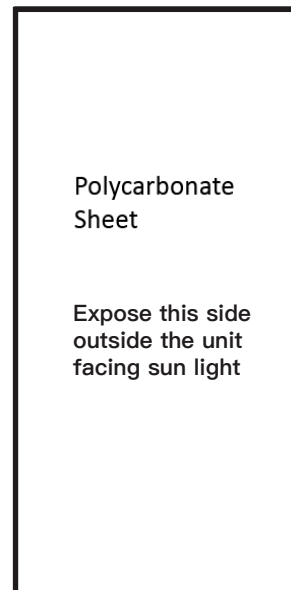

- Remove film immediately before installing tape to prevent damage to the panels.



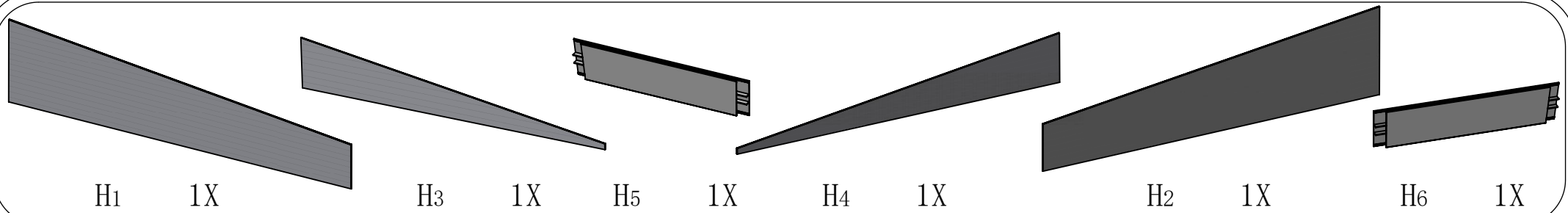

The notches of #H5 & H6 are facing inward.

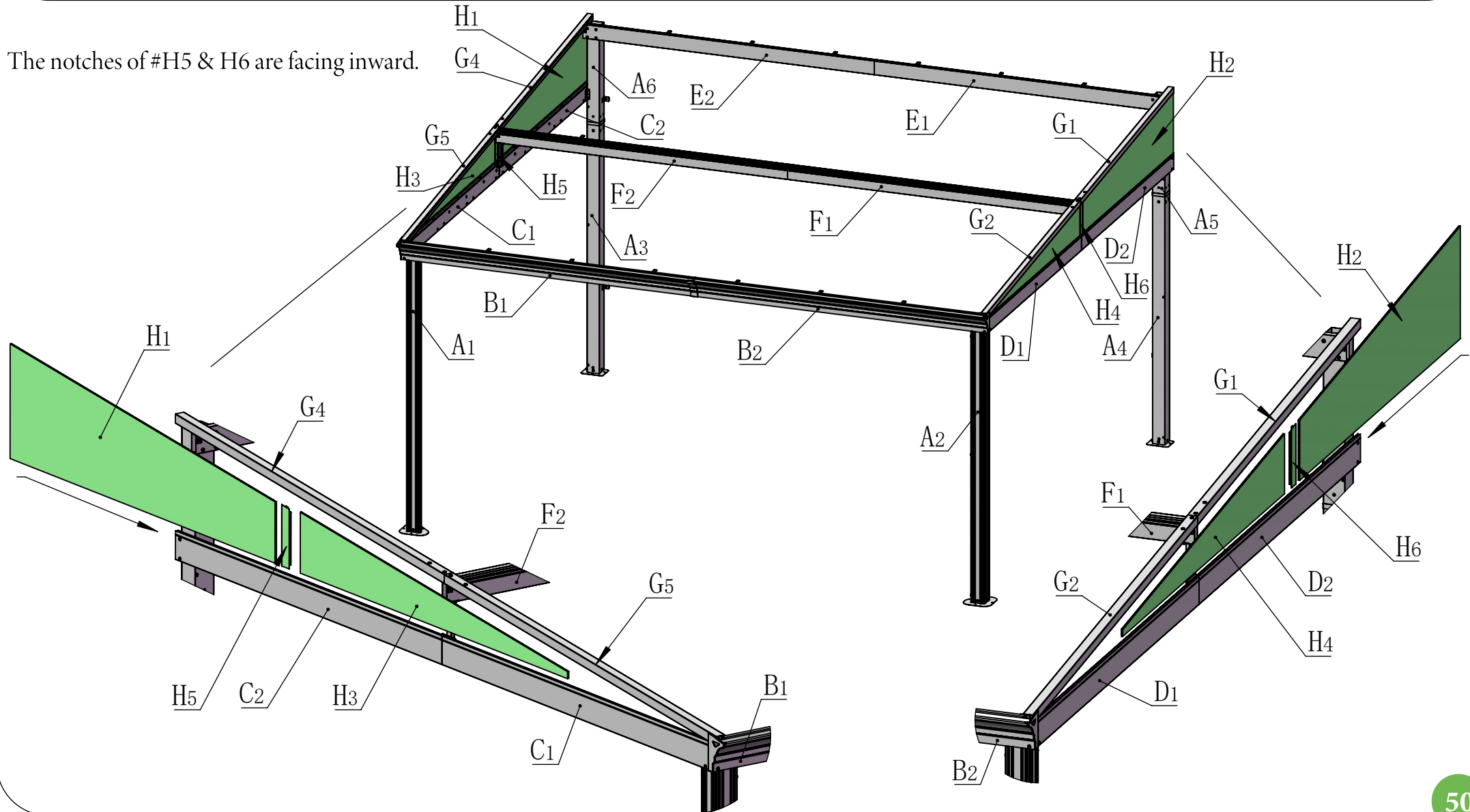

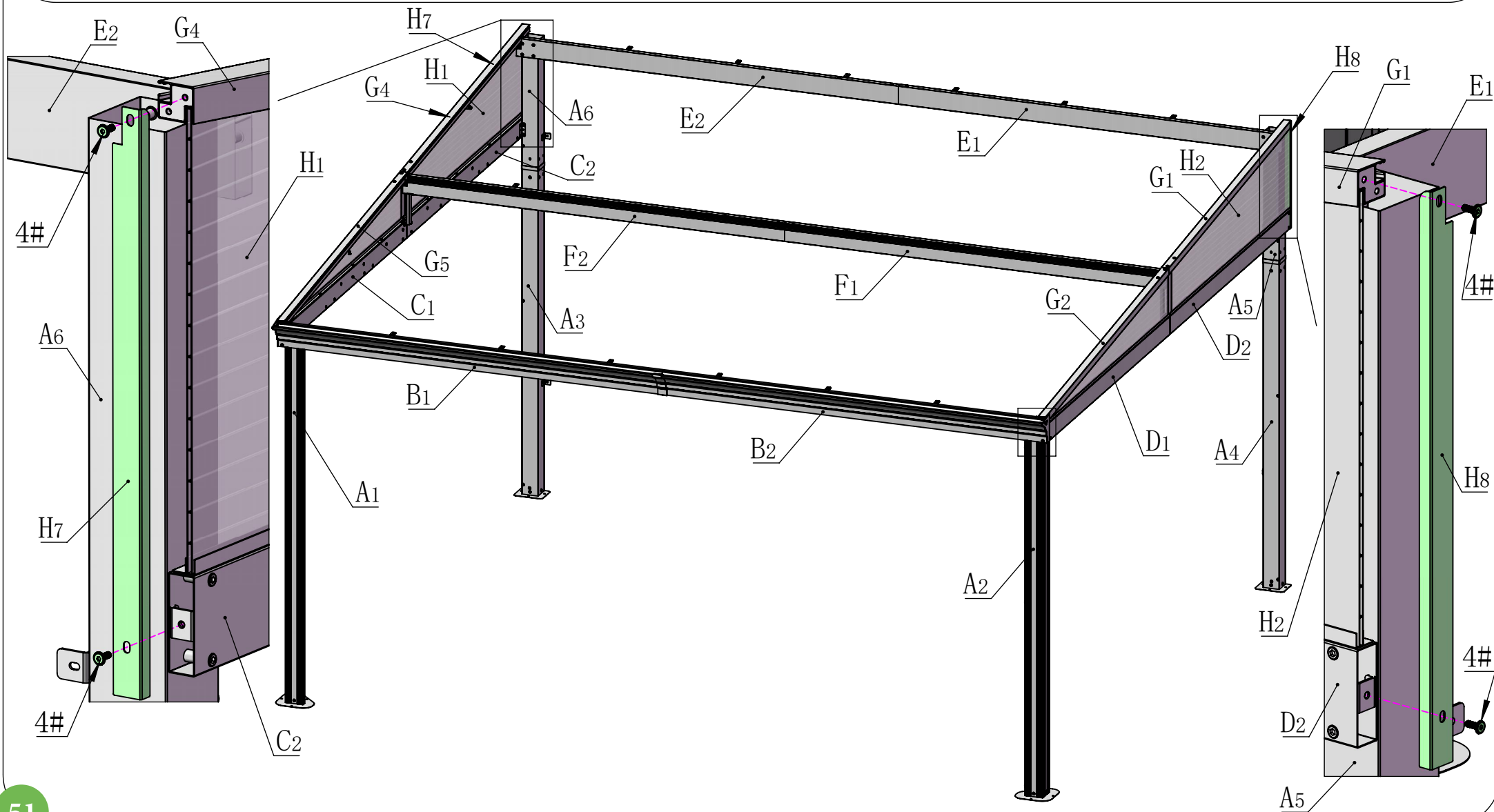
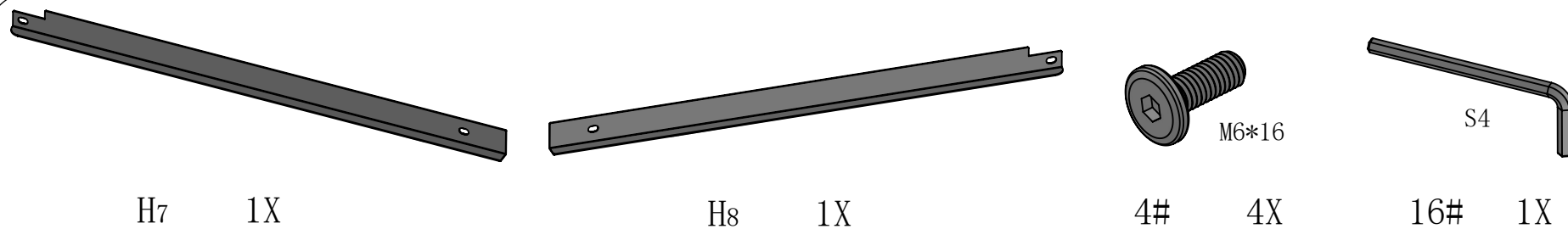

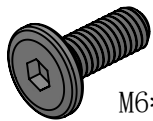

M6\*16

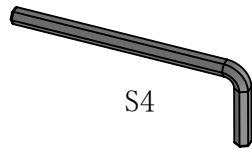

S4

4#

18X

16#

1X

6X

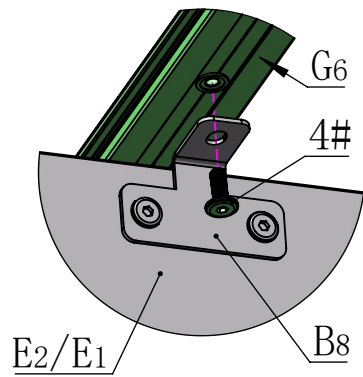

6X

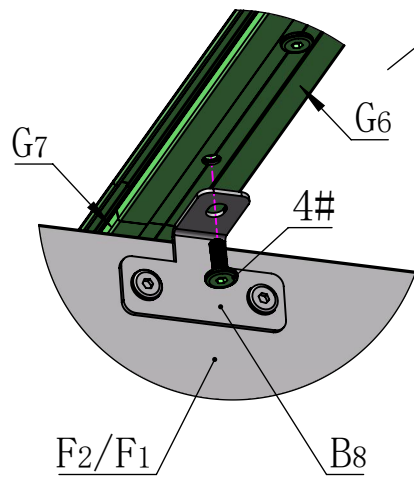

6X

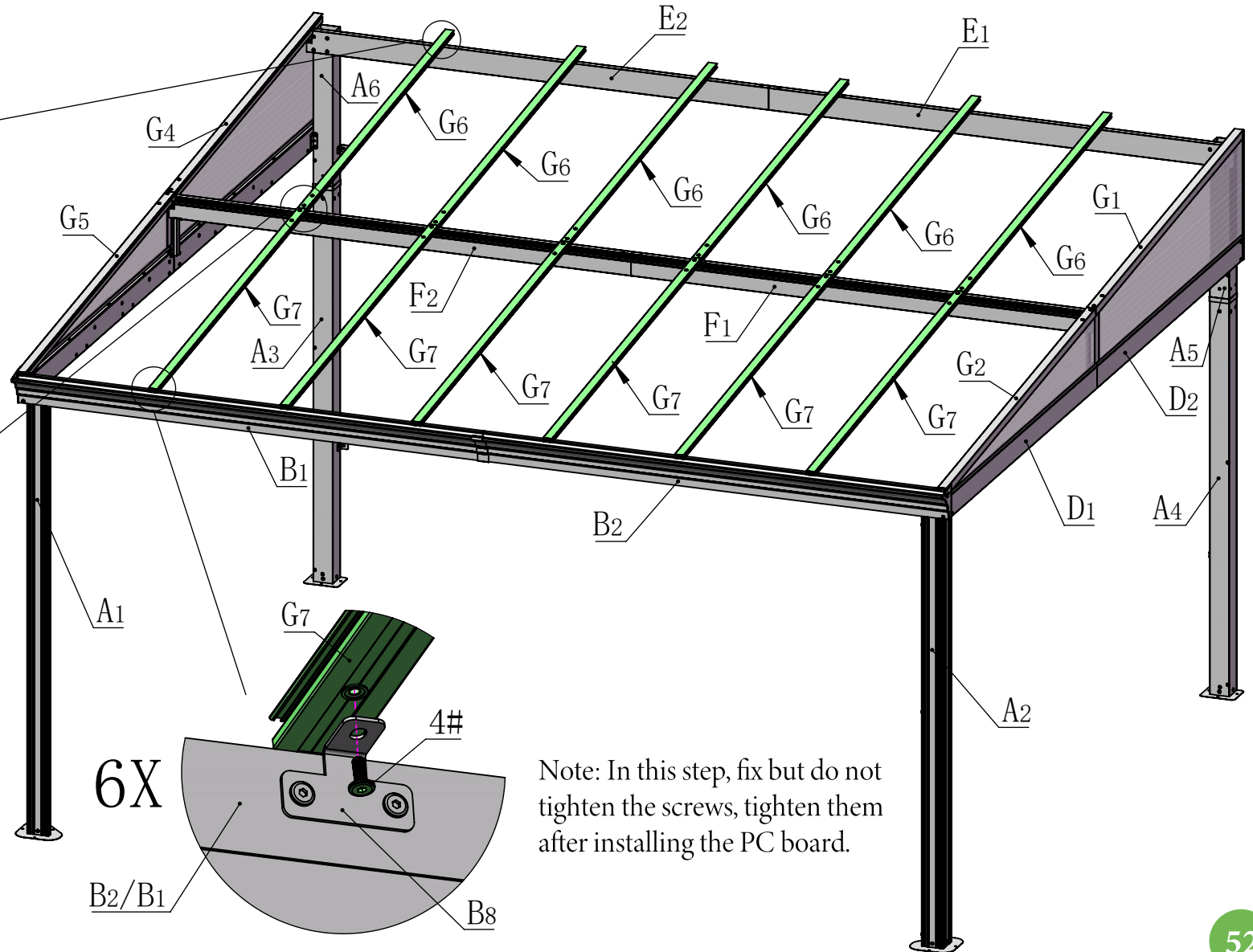
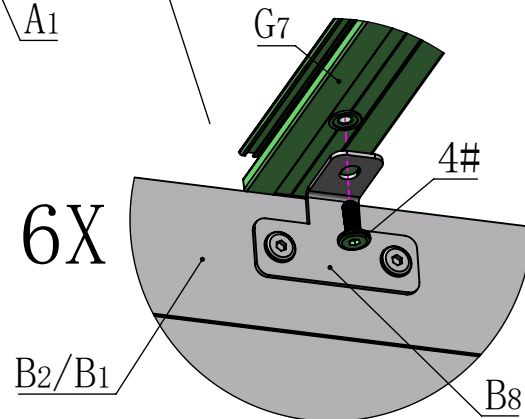

Note: In this step, fix but do not tighten the screws, tighten them after installing the PC board.



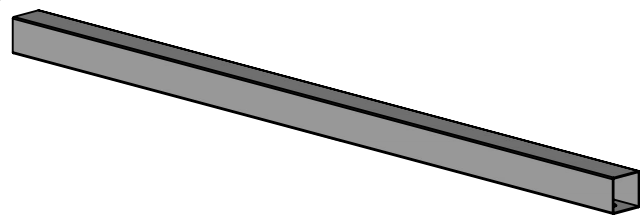

J1 2X

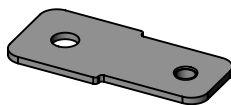

J2 2X

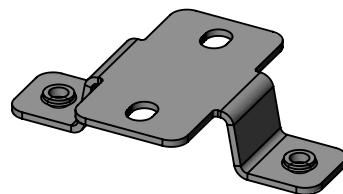

J3 2X

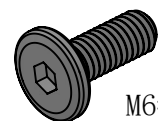

4# 10X

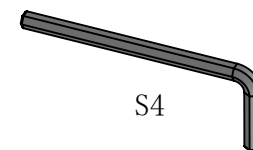

16# 1X

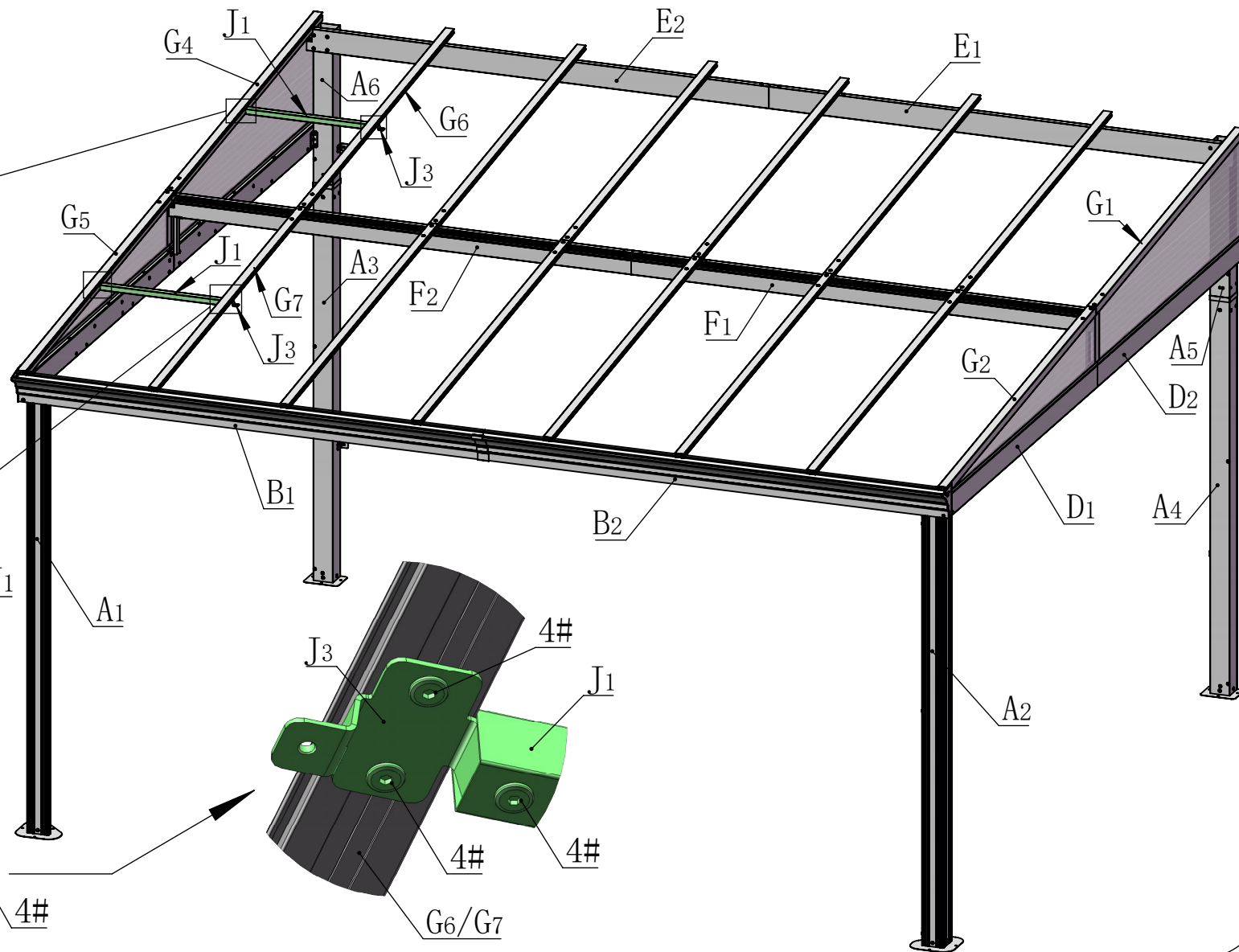
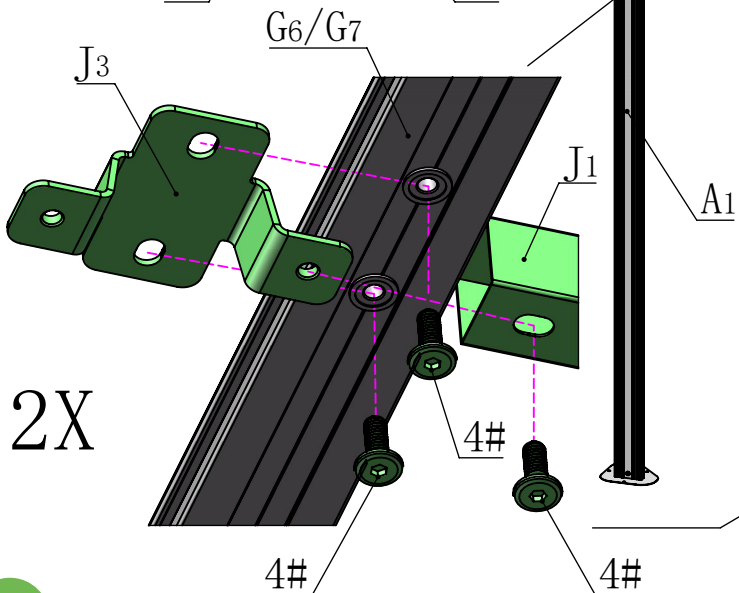
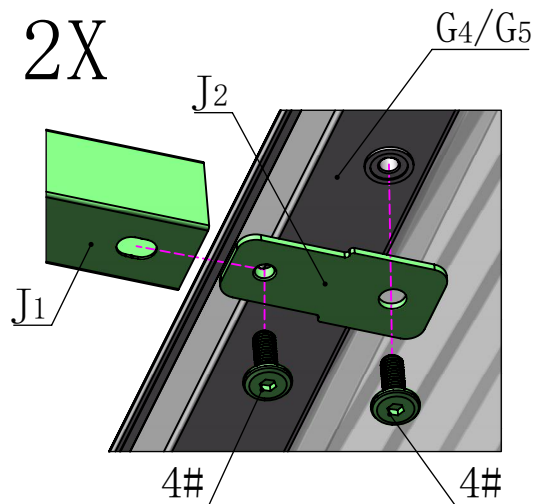

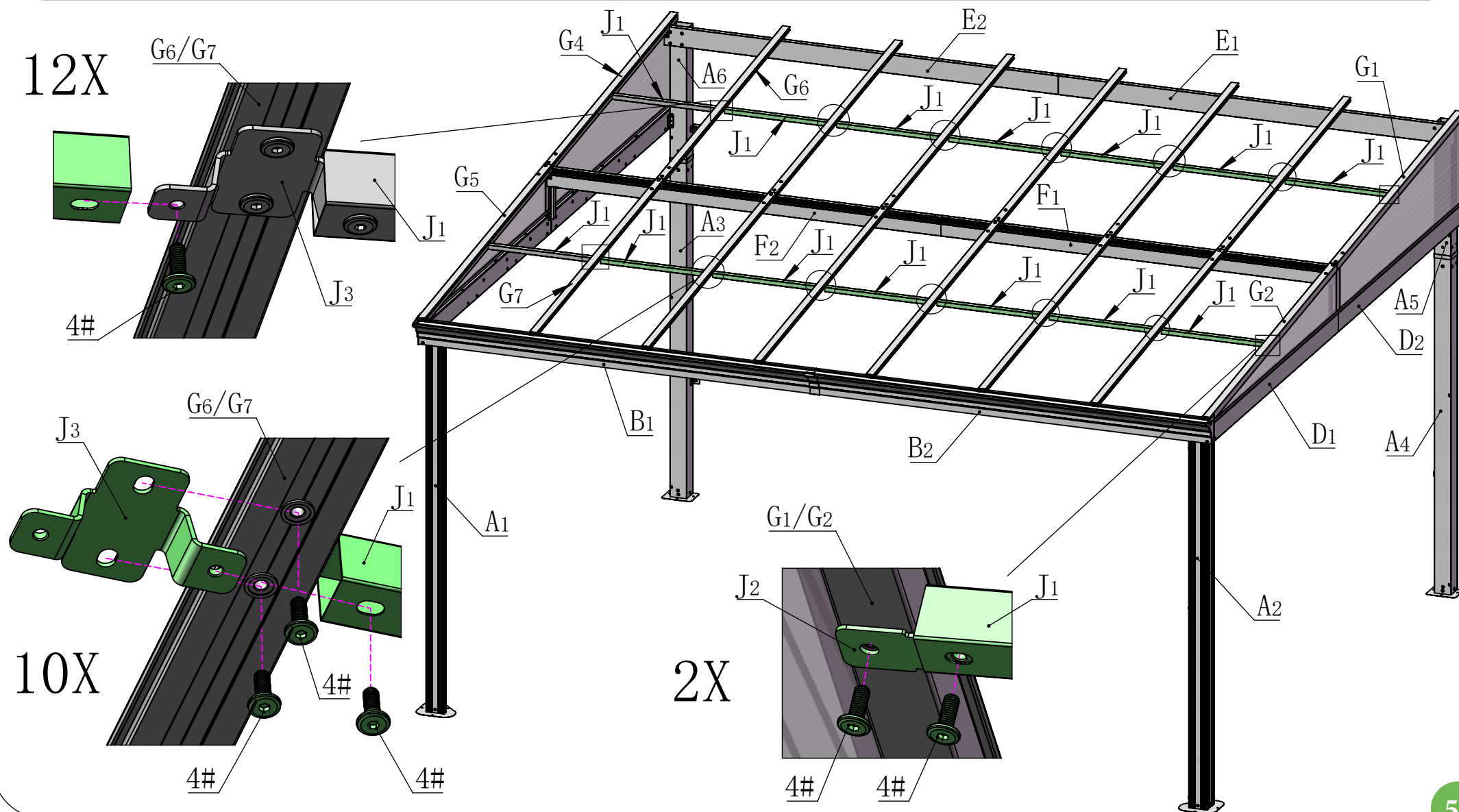
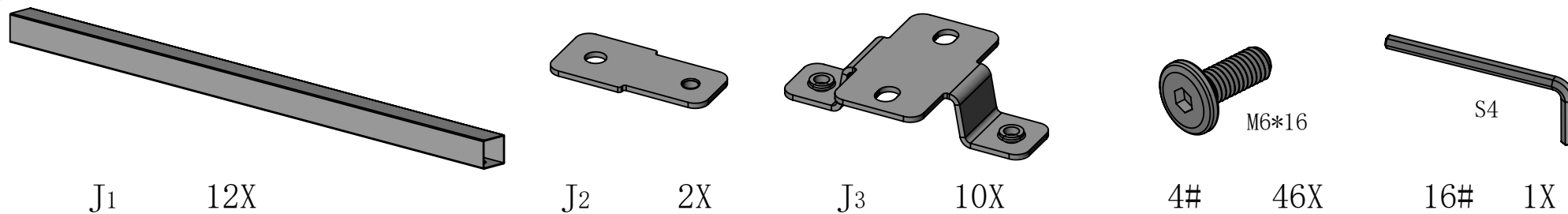



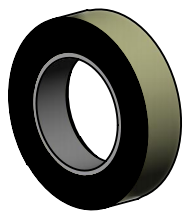

28#

1X

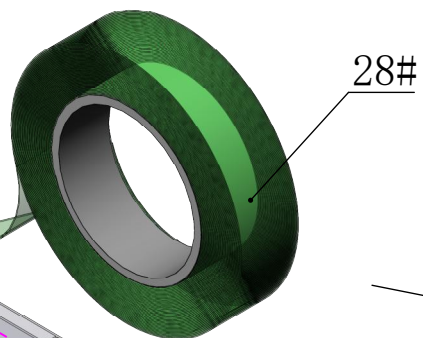

28#

Note: Before installing the top panel, make sure to remove the protective film. Then centre the tape (#28) on the polycarbonate panel so it is equal on both sides. Fold the tape around the edges and rub gently to avoid damaging the tape.

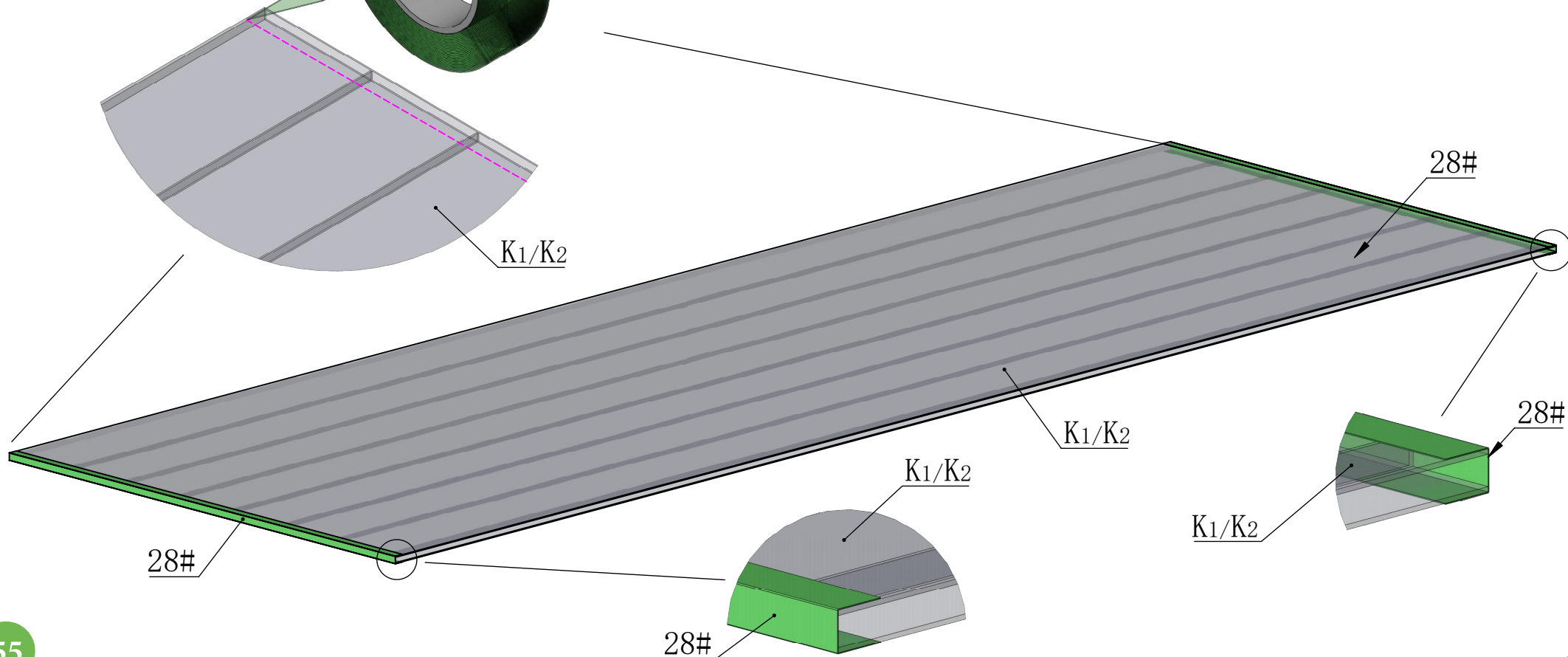

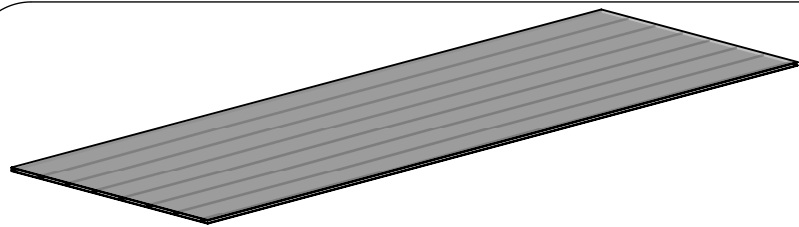

K1 1X

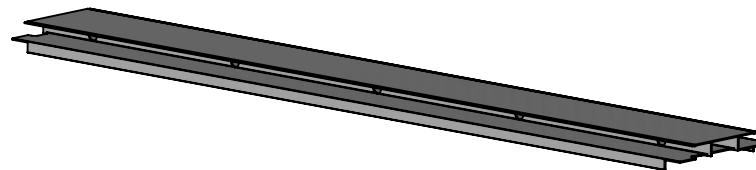

K3 1X

The upper end of the PC board should be installed flush with both sides.

Note: Install the PC board with the front side facing up.

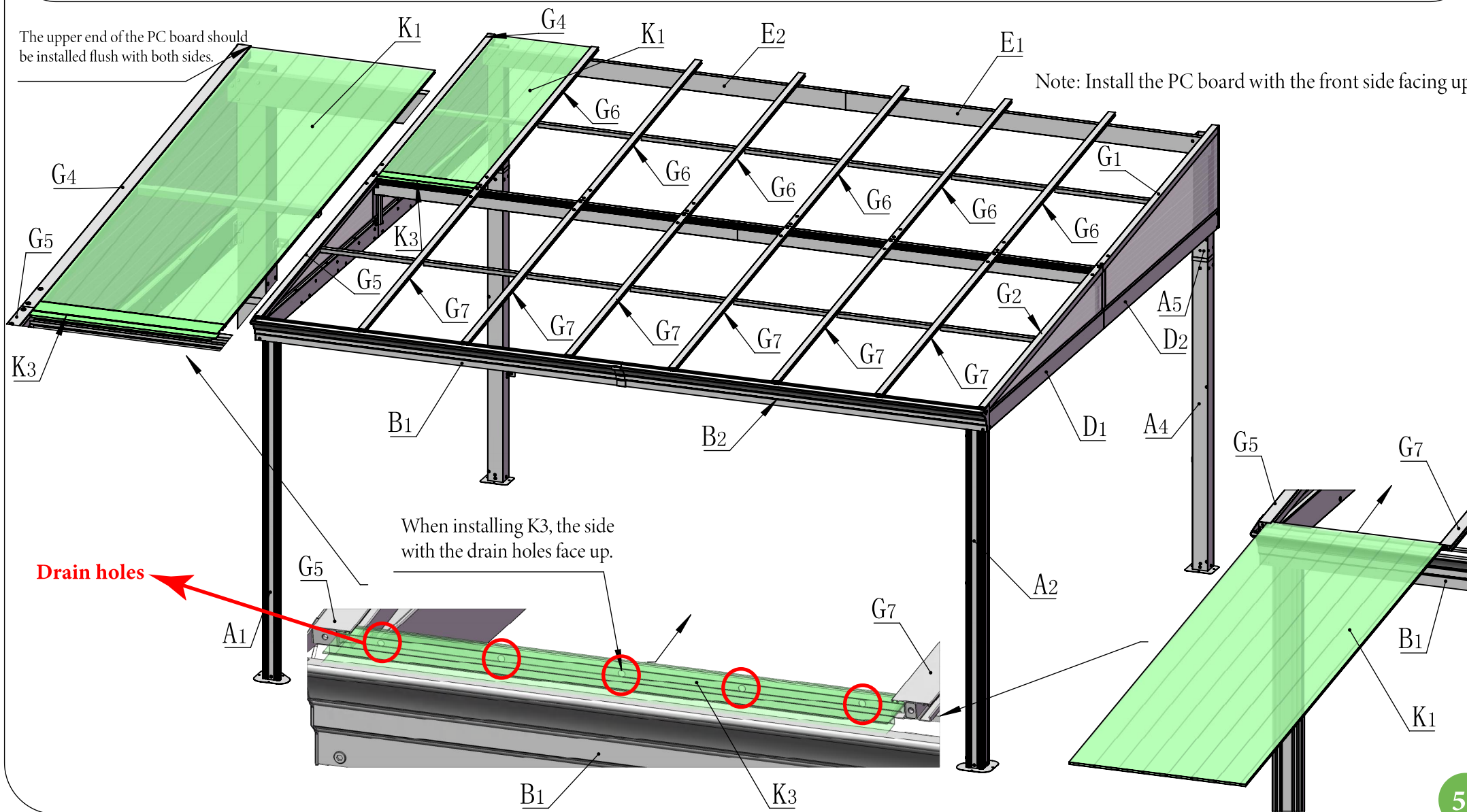

When installing K3, the side with the drain holes face up.

Drain holes

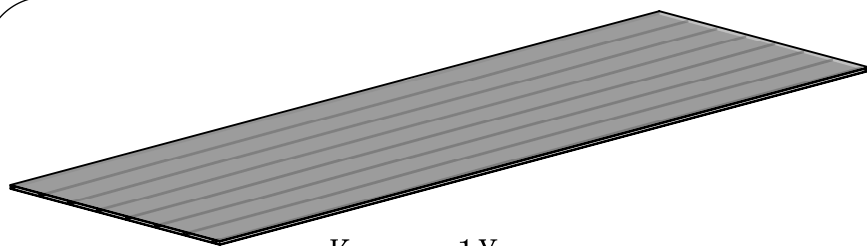

K2 1X



15# 1X

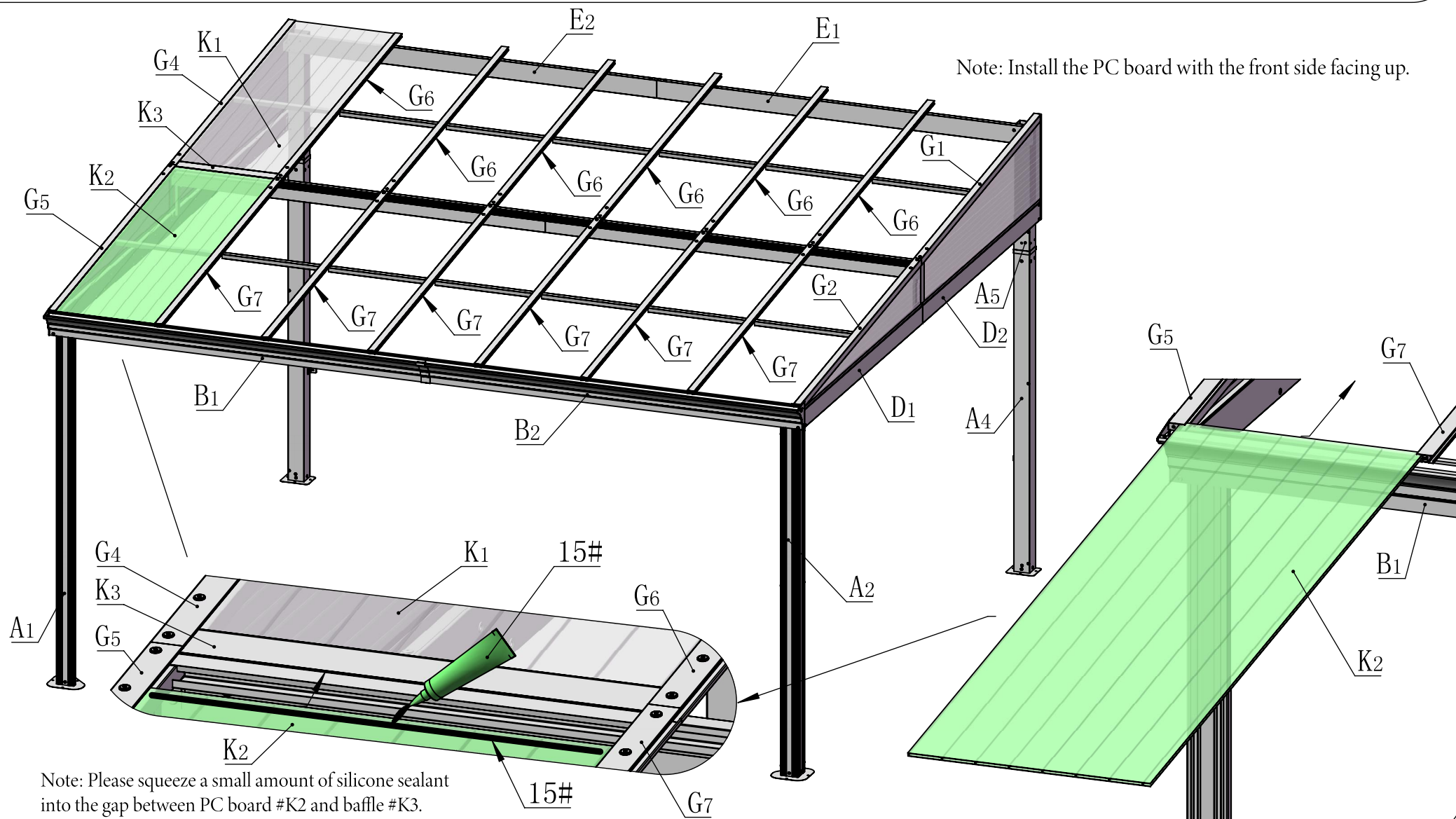

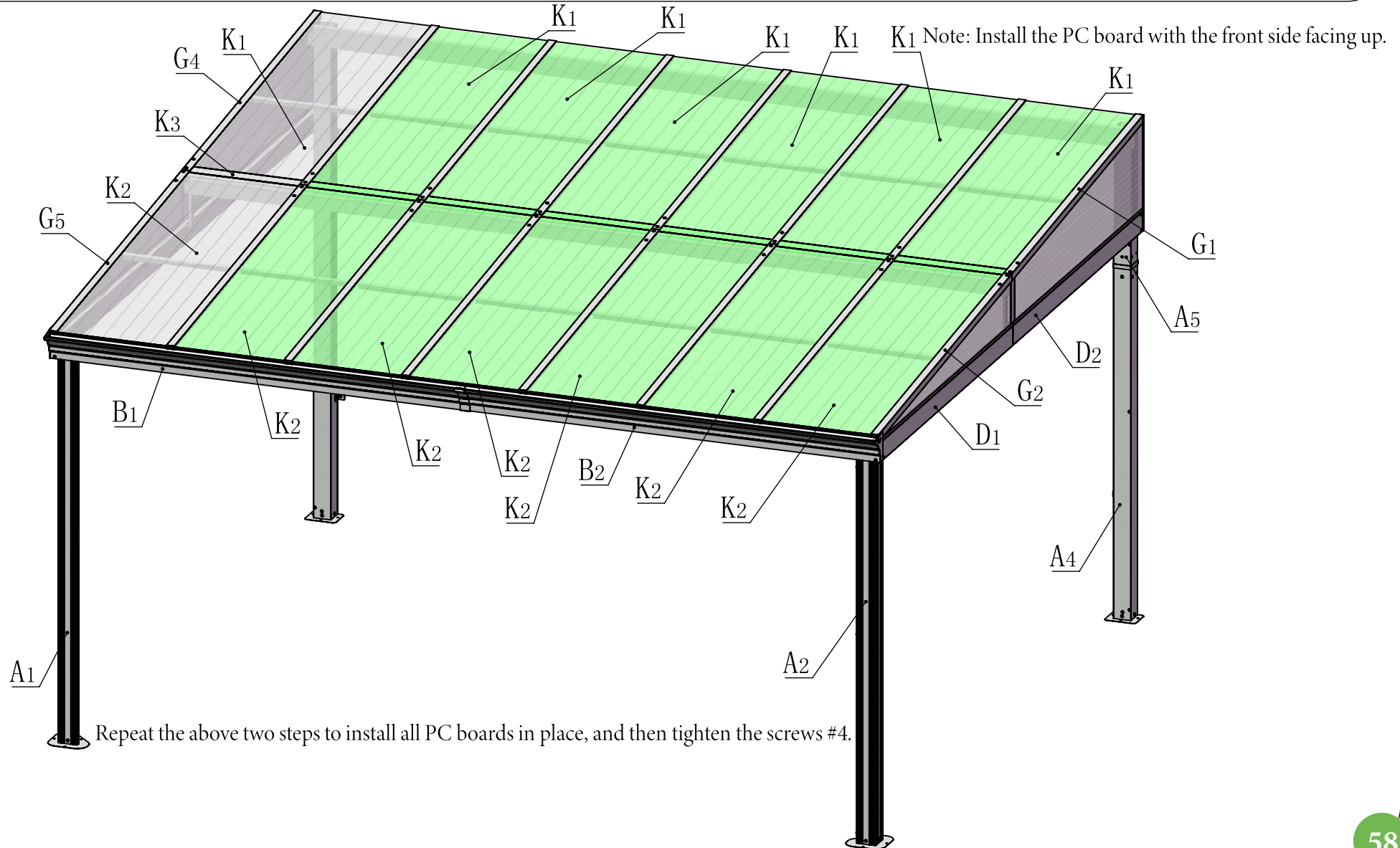
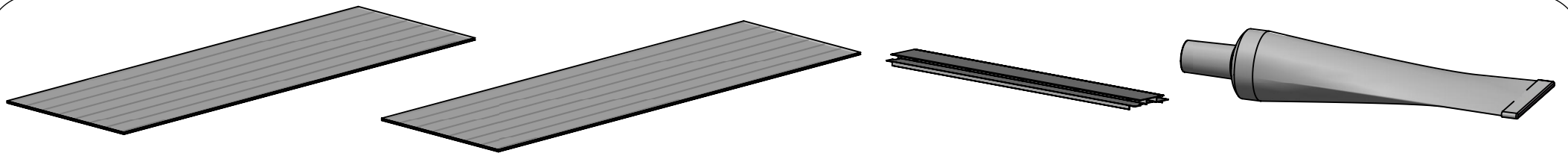



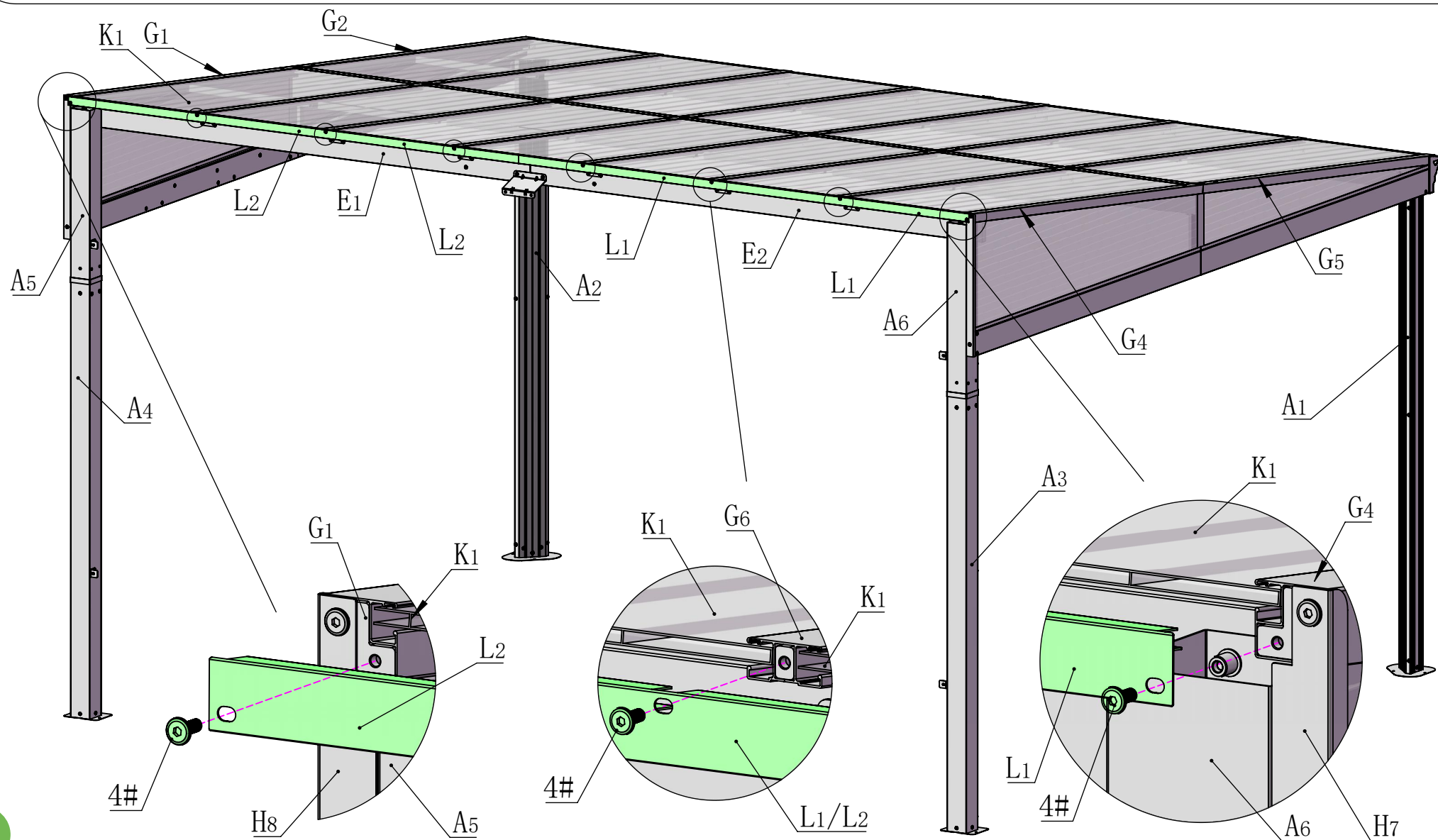
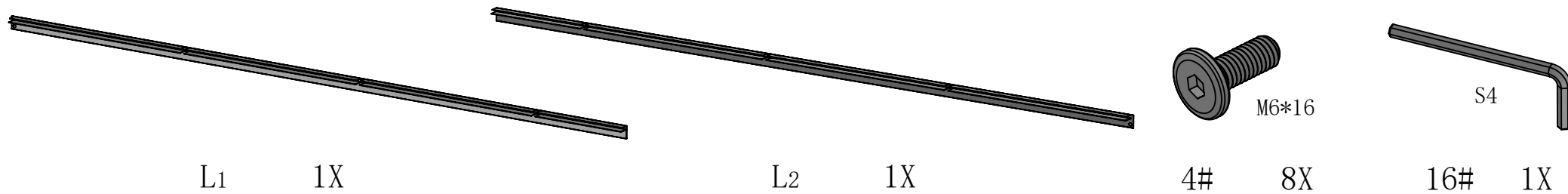

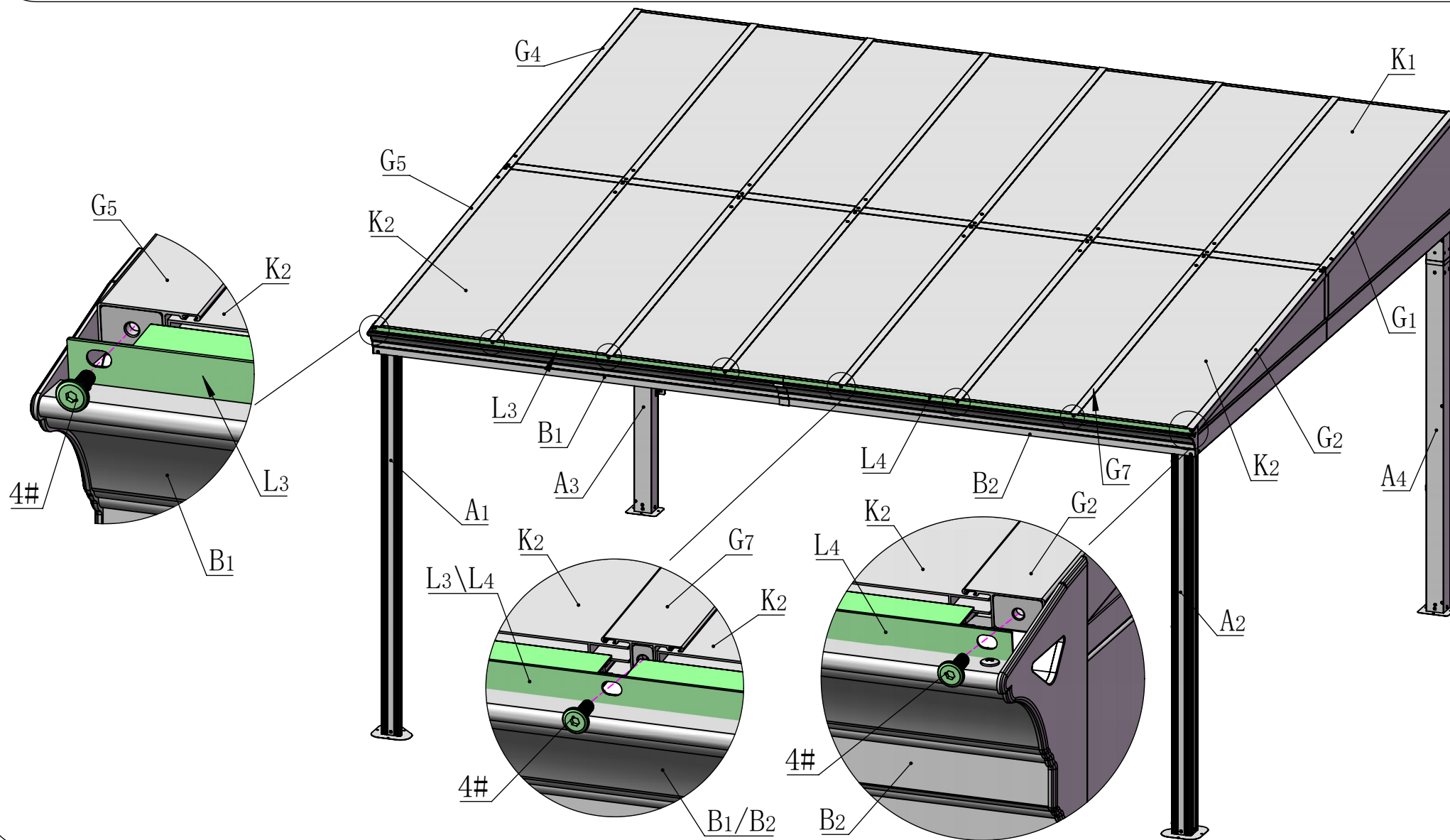
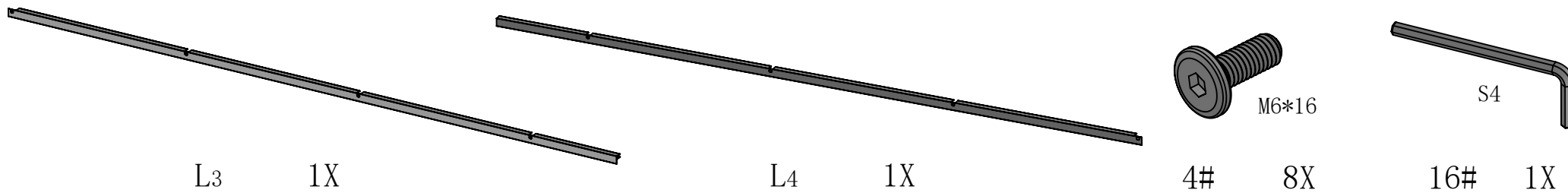

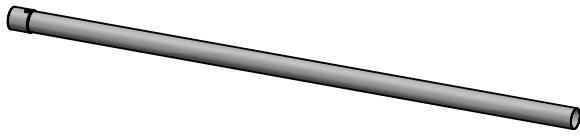

M<sub>1</sub>

1X

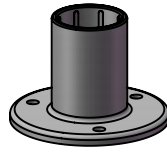

M<sub>3</sub>

1X

### Support Tube Assembly

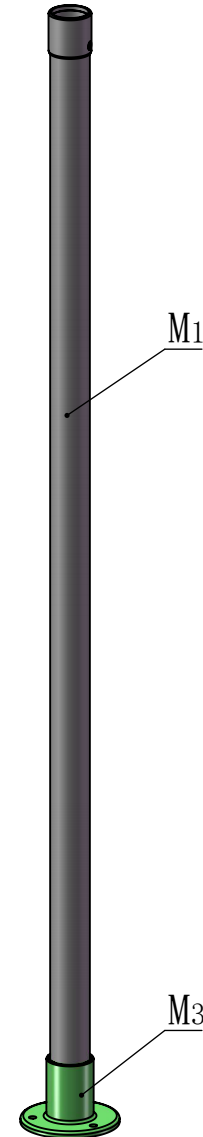
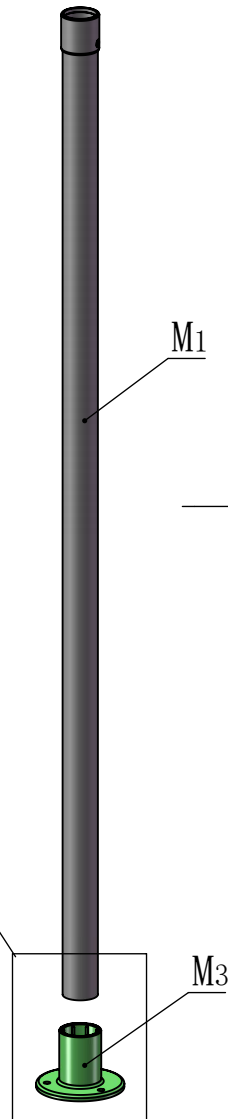
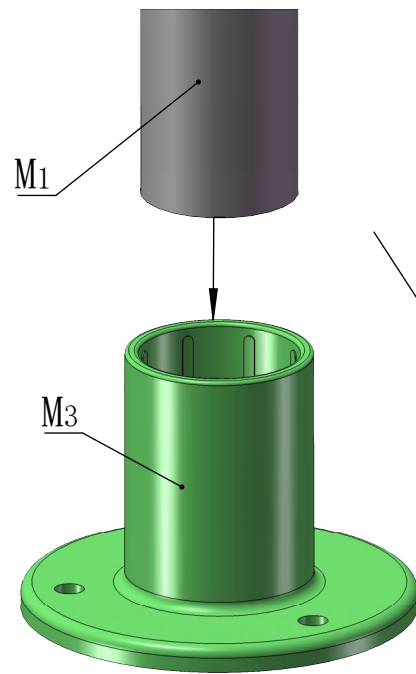



M2

1X

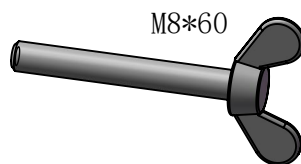

12#

1X



13#

1X



14#

1X

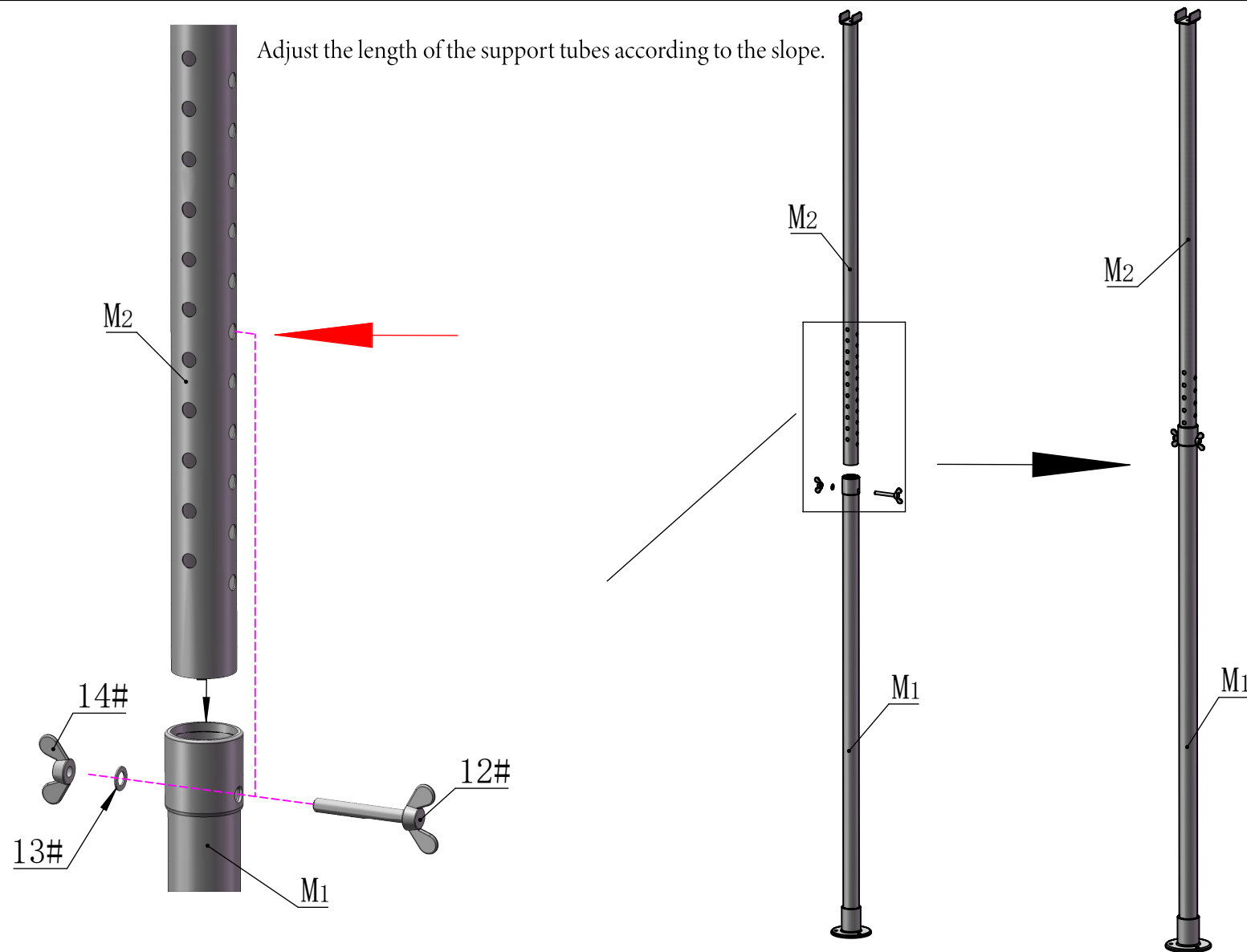



The support tube can strengthen the weight capacity of the roof. In bad weather, especially snowstorm, the support tube is essentially needed to prevent the roof from collapsing under heavy snow. In daily life, you can put it away.

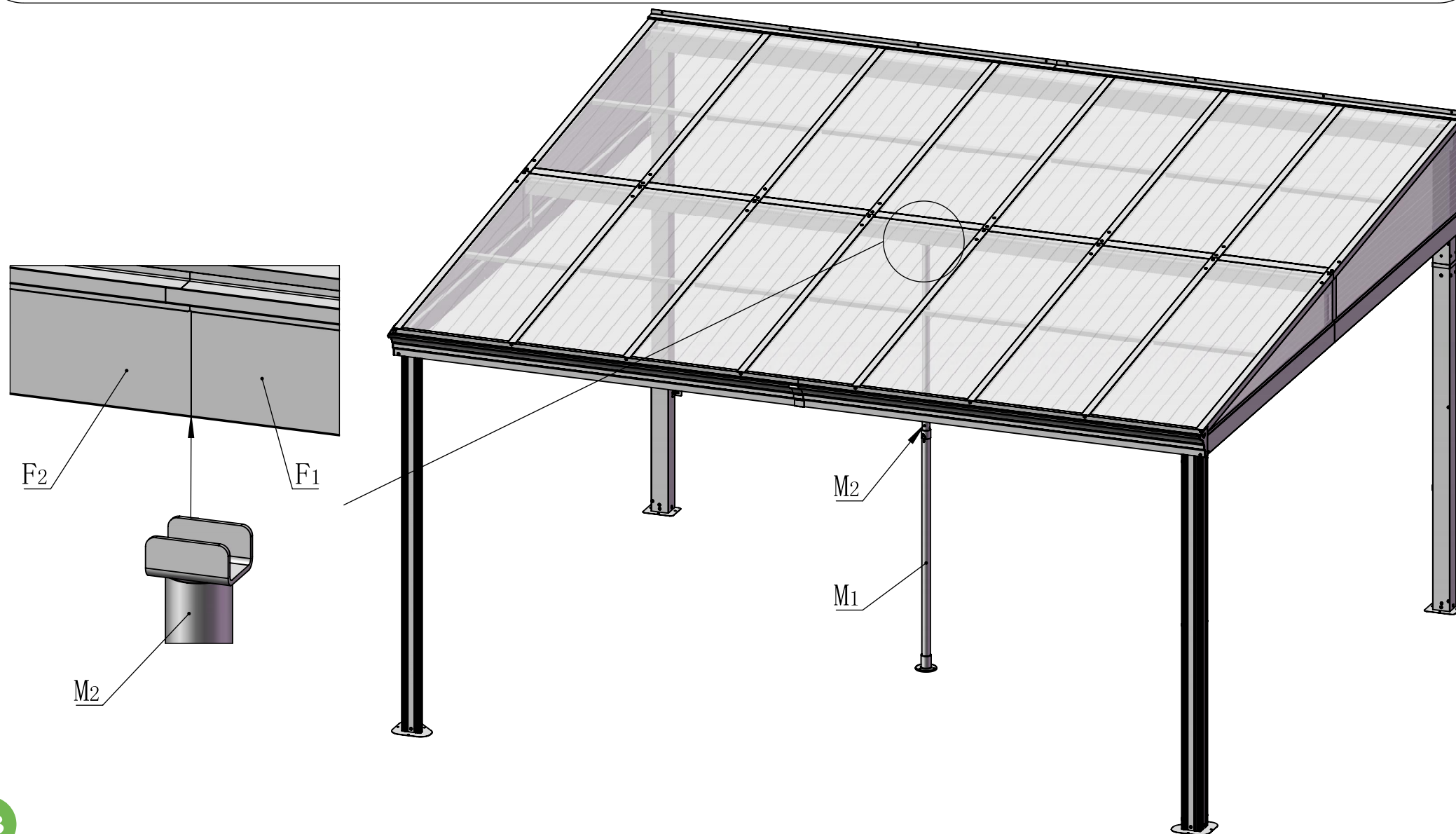

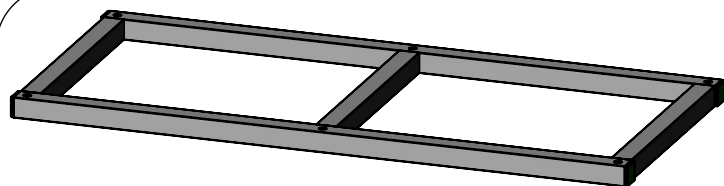

N1 8X

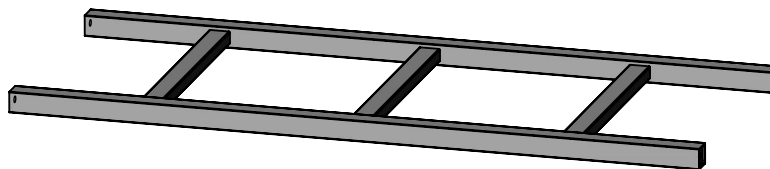

N2 4X



3# 16X

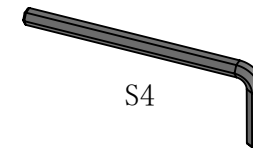

16# 1X

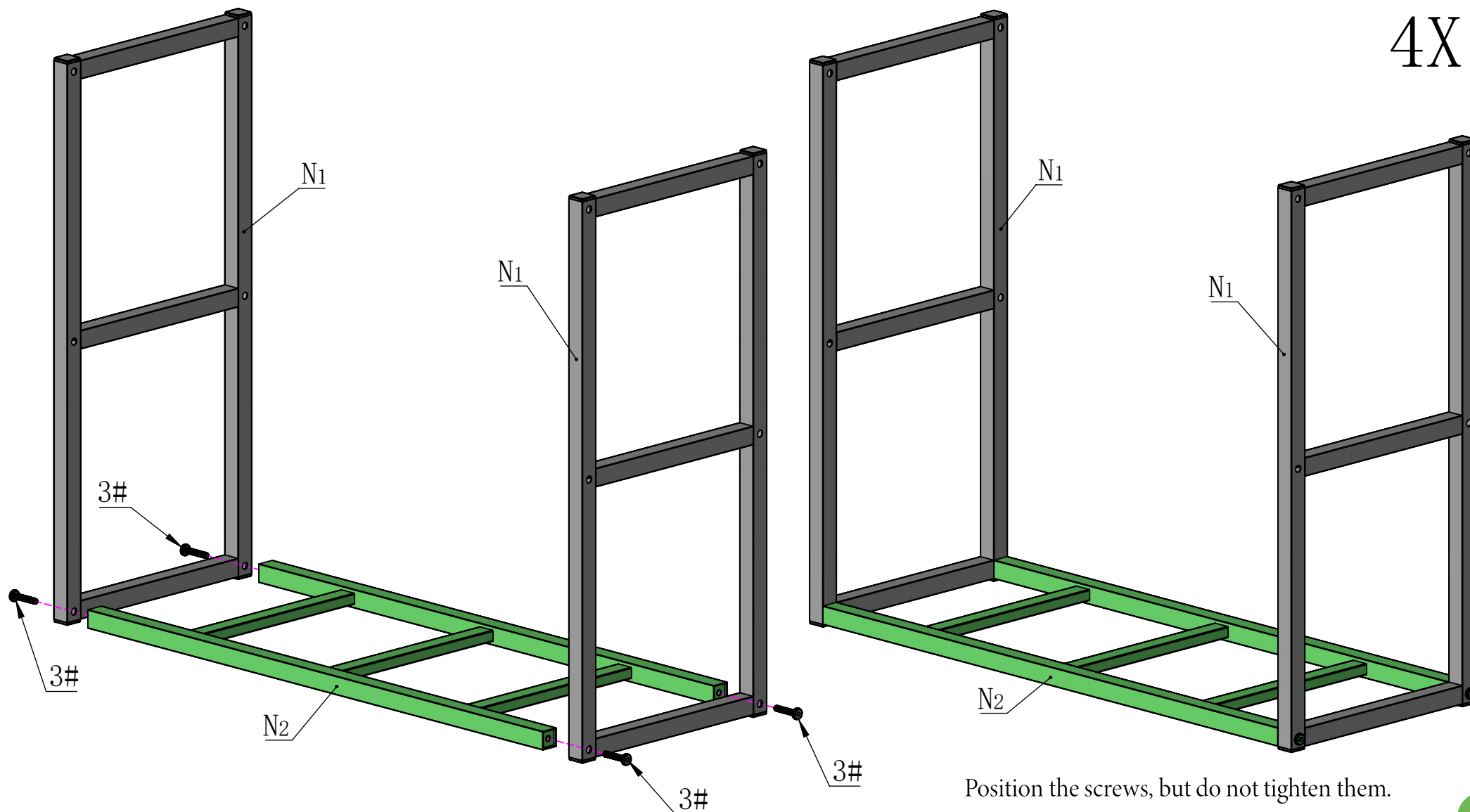

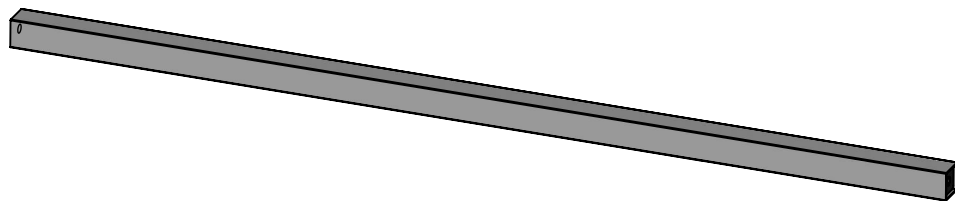

N3 16X

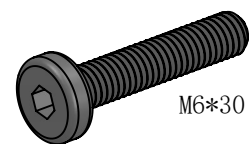

3# 32X

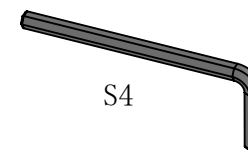

16# 1X

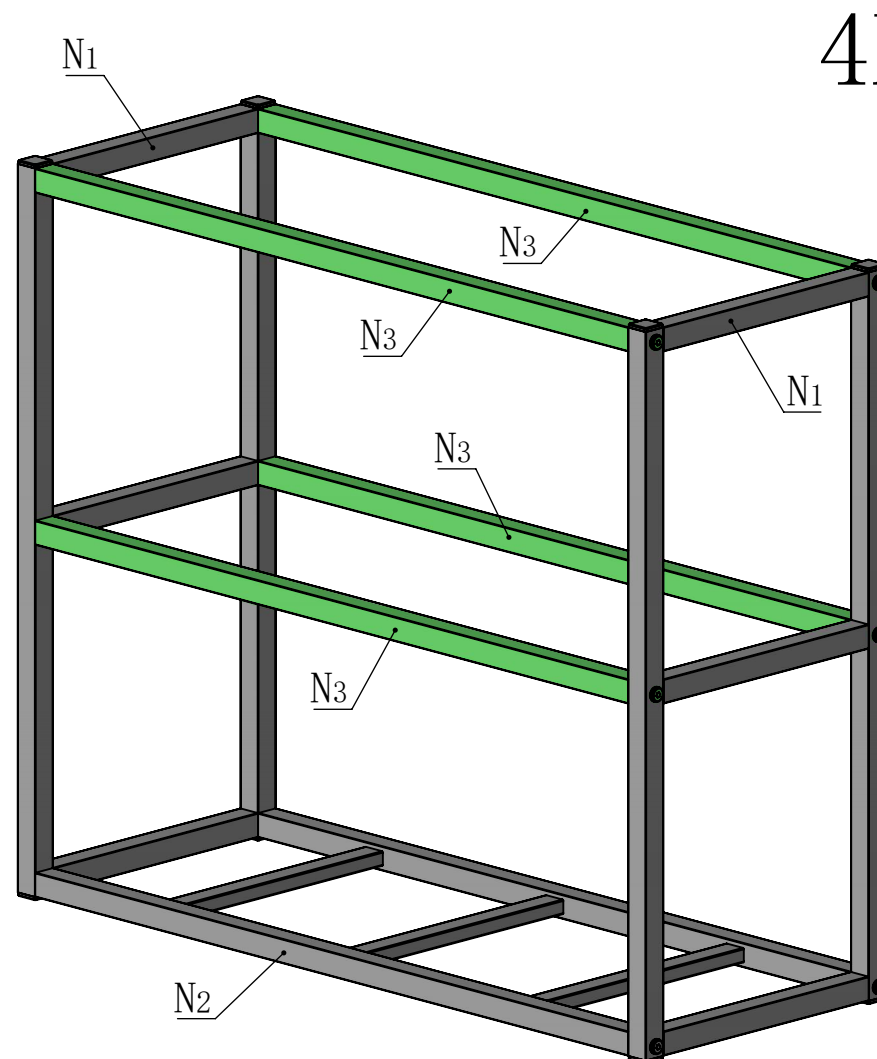
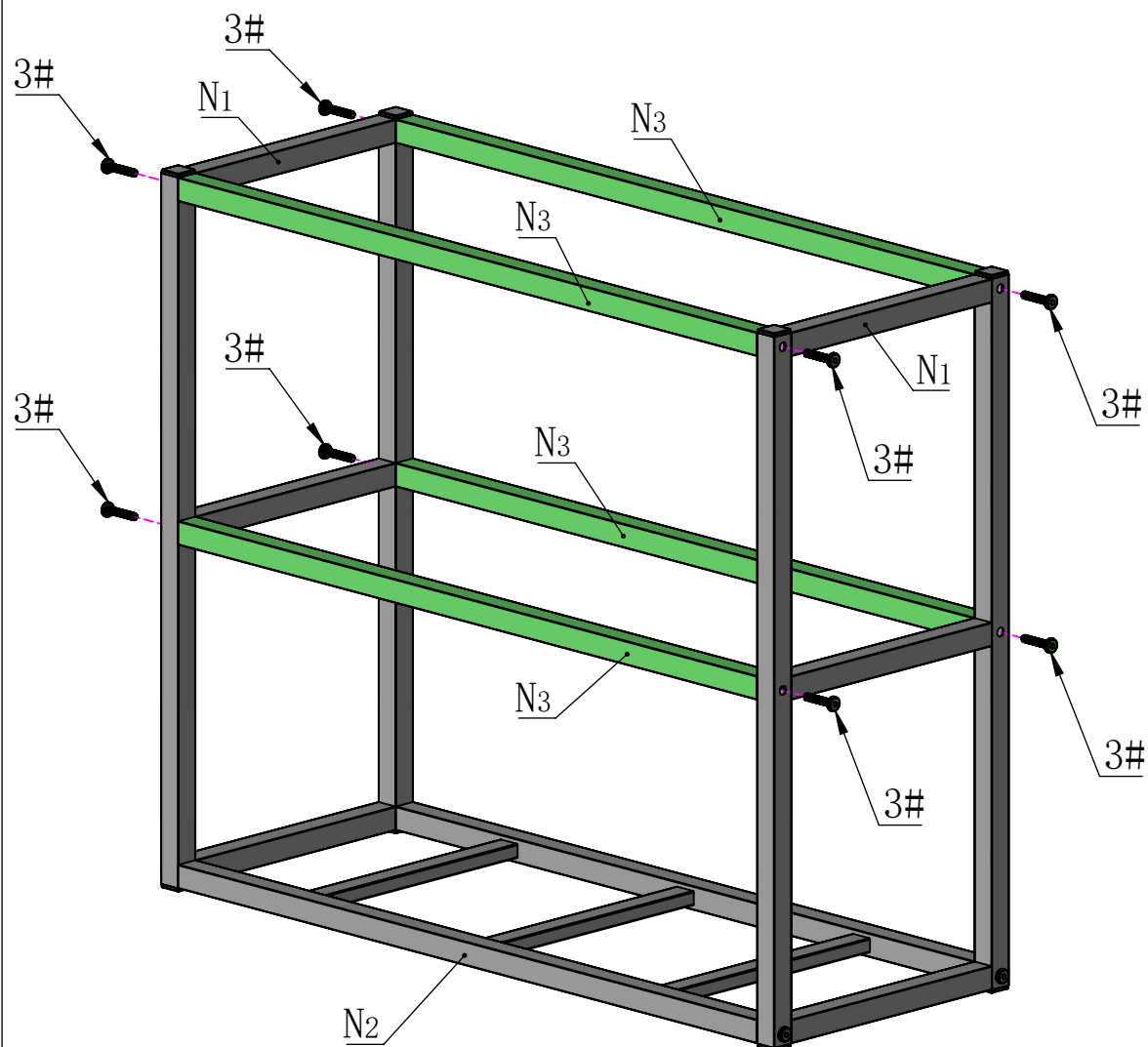

4X

Tighten all screws after they are positioned.

01

1X

02

1X

24#

8X

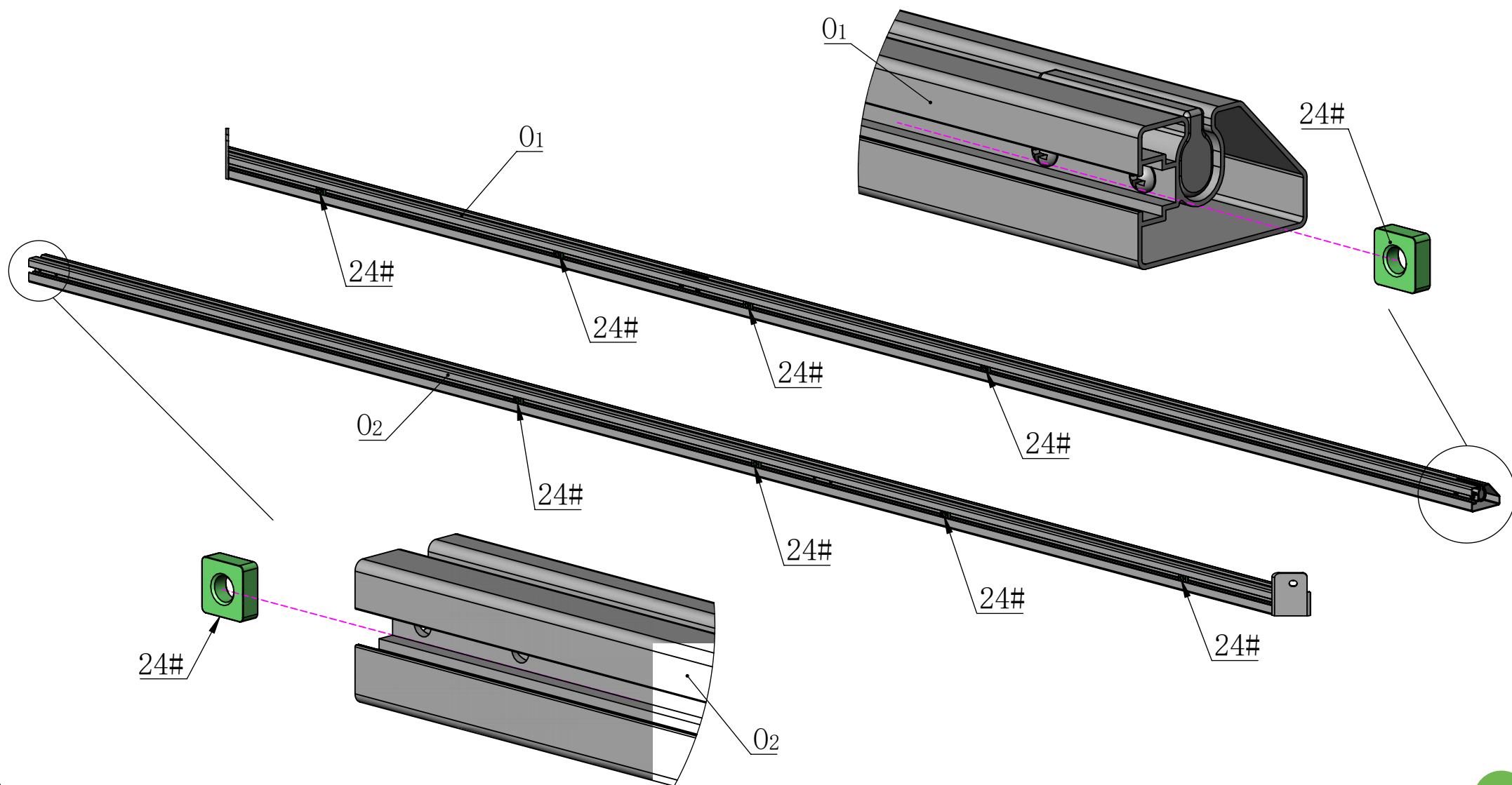

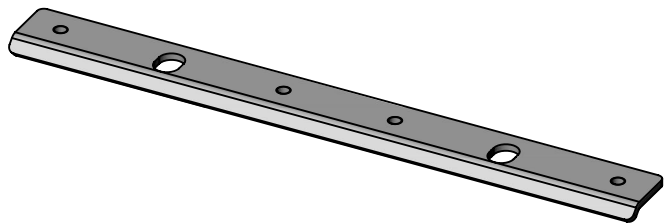

O3 1X

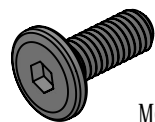

4# 4X

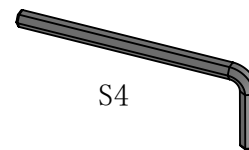

16# 1X

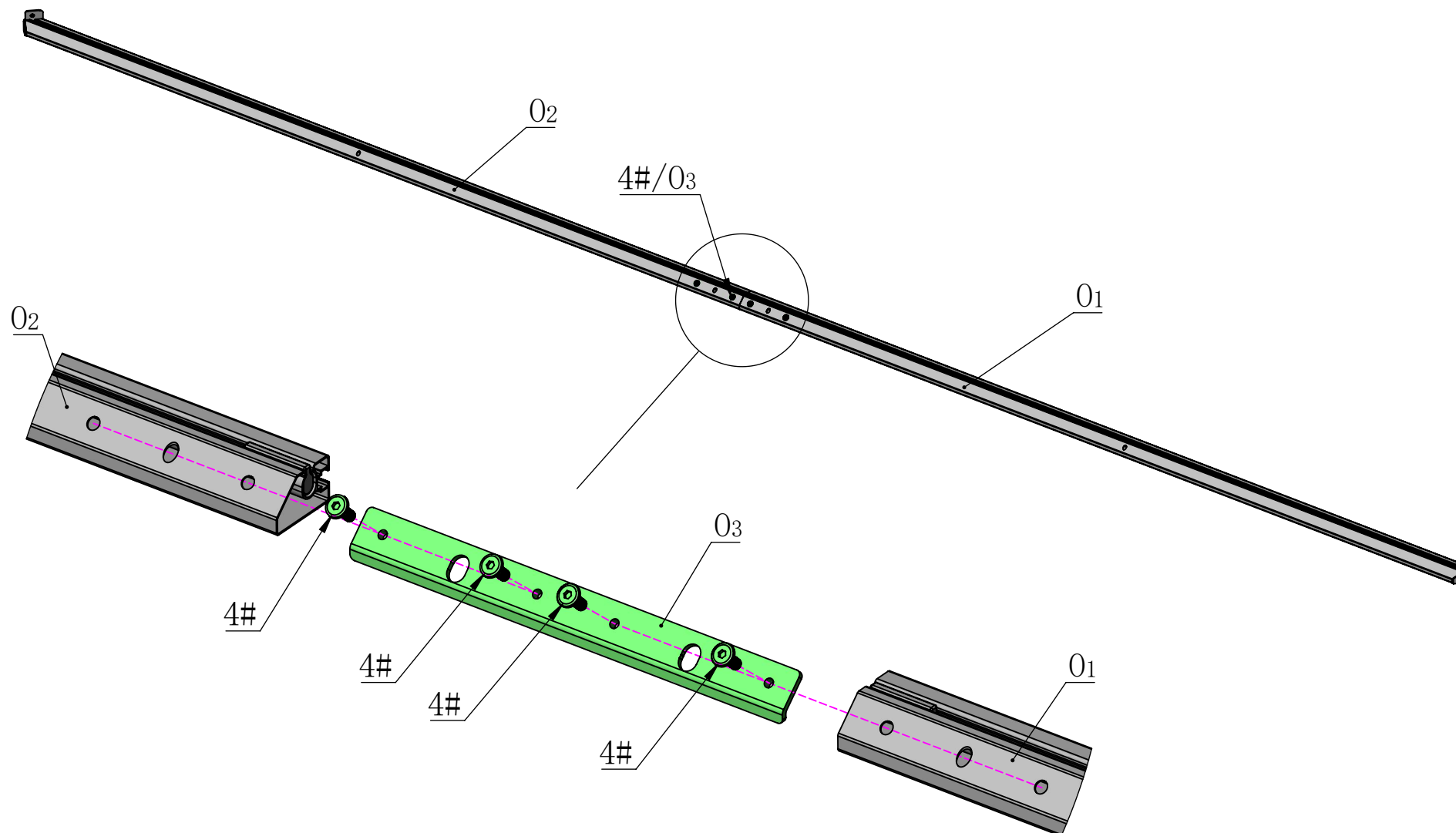



O4

1X



O5

1X

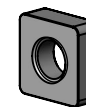

24#

12X

**Attention:** If you want to assemble based on **Model 2 (left side door)**, you need to install 5 square nut (#24) in the track (O4), and install 5 square nut (#24) in the track (O5). Please see the next page.

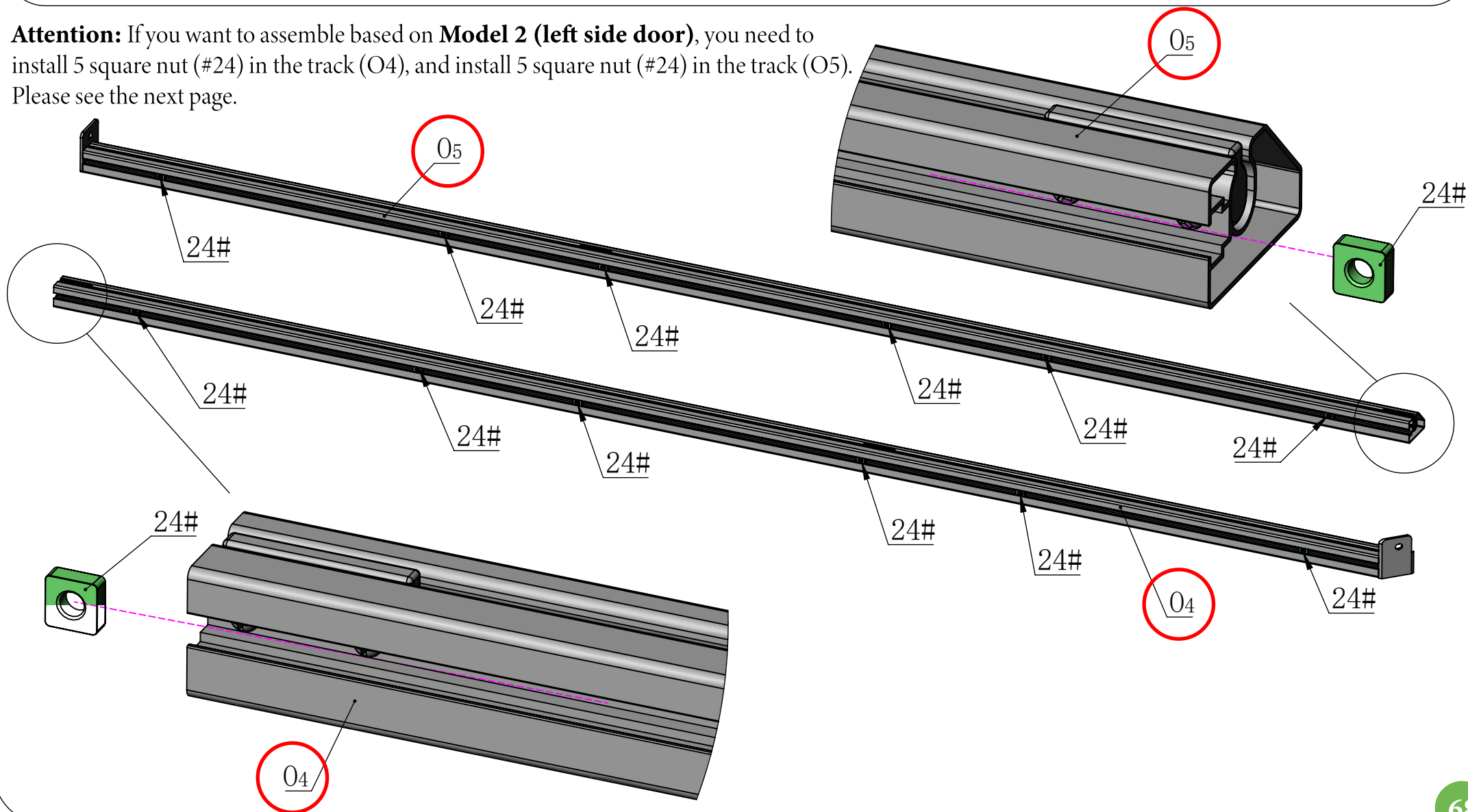





04

1X



05

1X

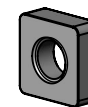

24#

10X

MODEL2

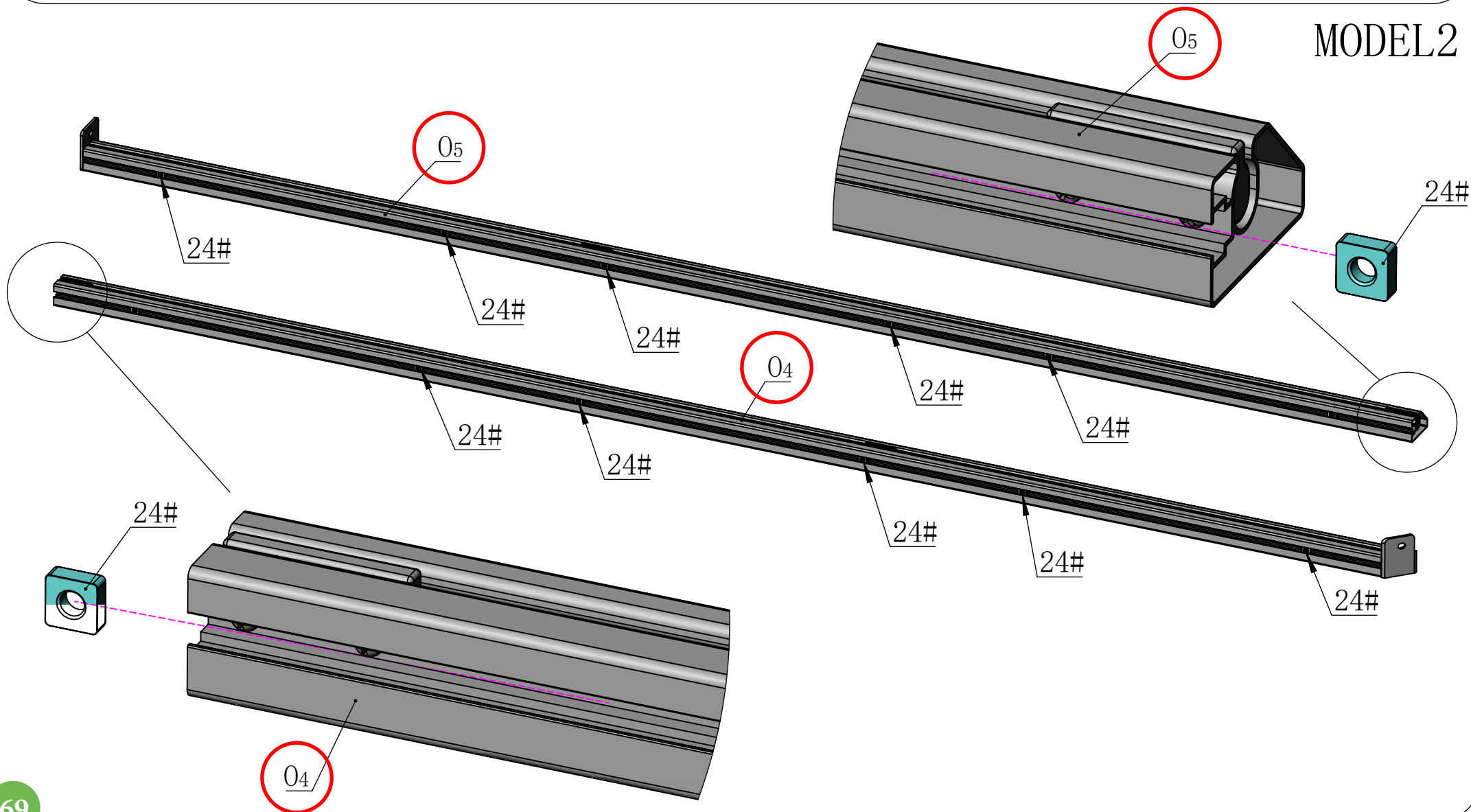

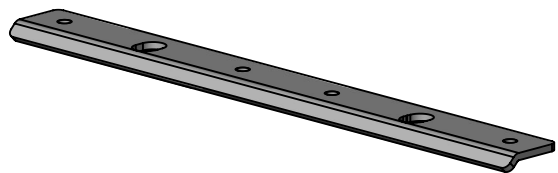

O3 1X



M6\*16

4# 4X

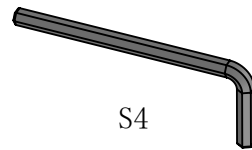

S4

16# 1X

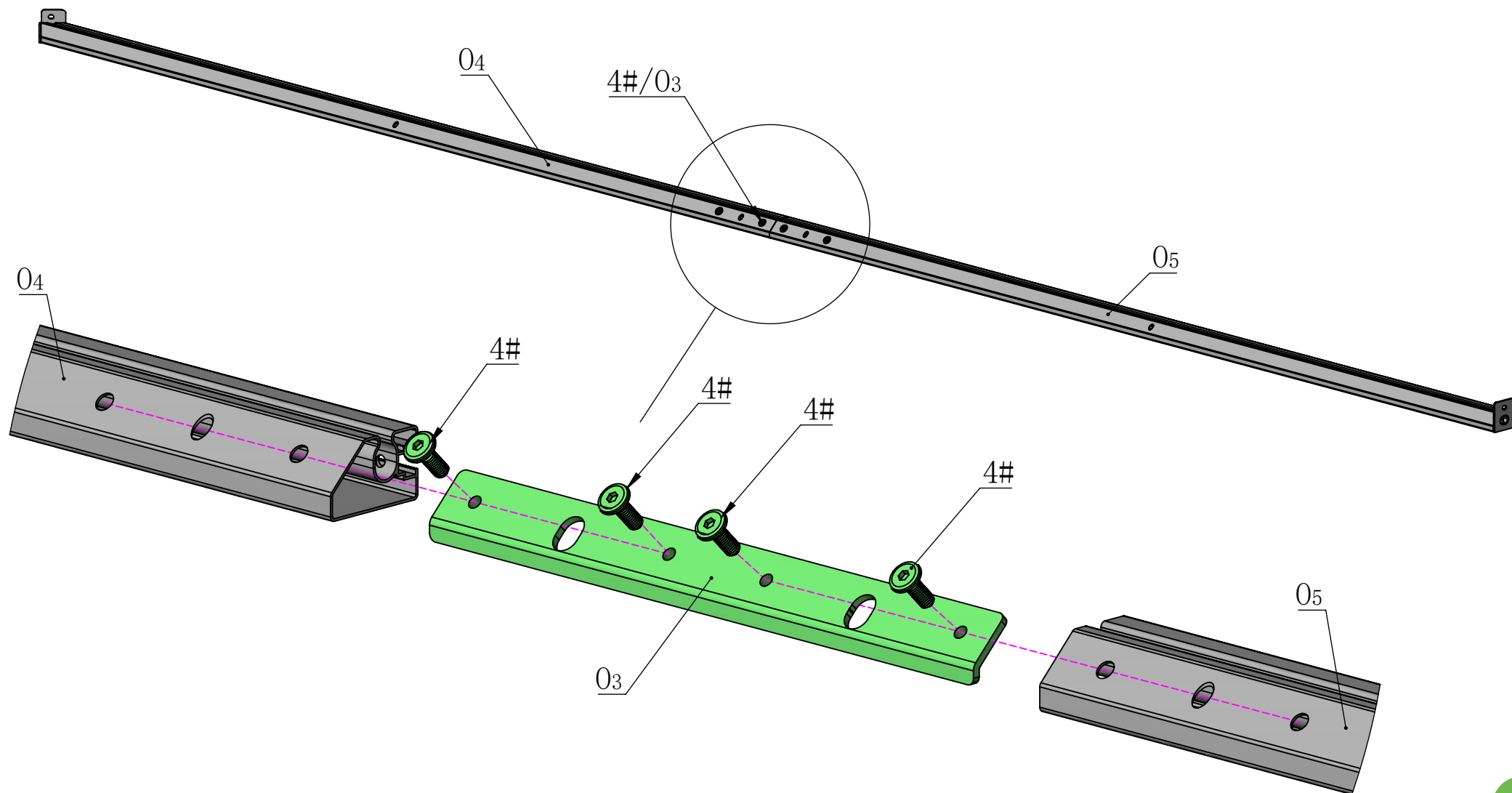



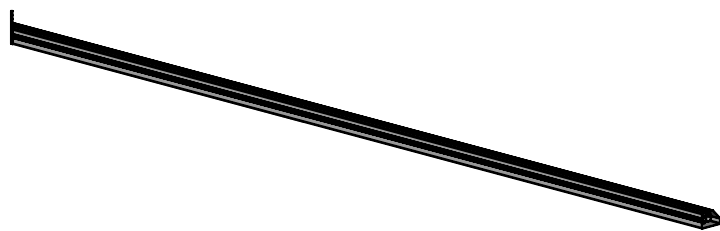

O6

1X

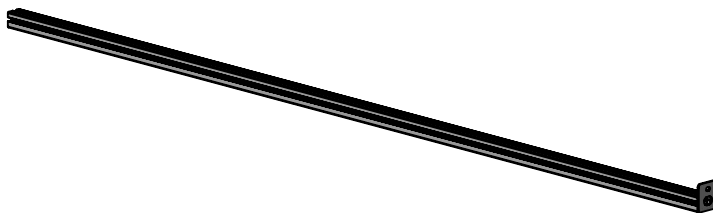

O7

1X



24#

10X

**Attention:** If you want to assemble based on **Model 2 (left side door)**, you need to install 6 square nuts (#24) in the track (O6), and install 6 square nut (#24) in the track (O7). Please see the next page.

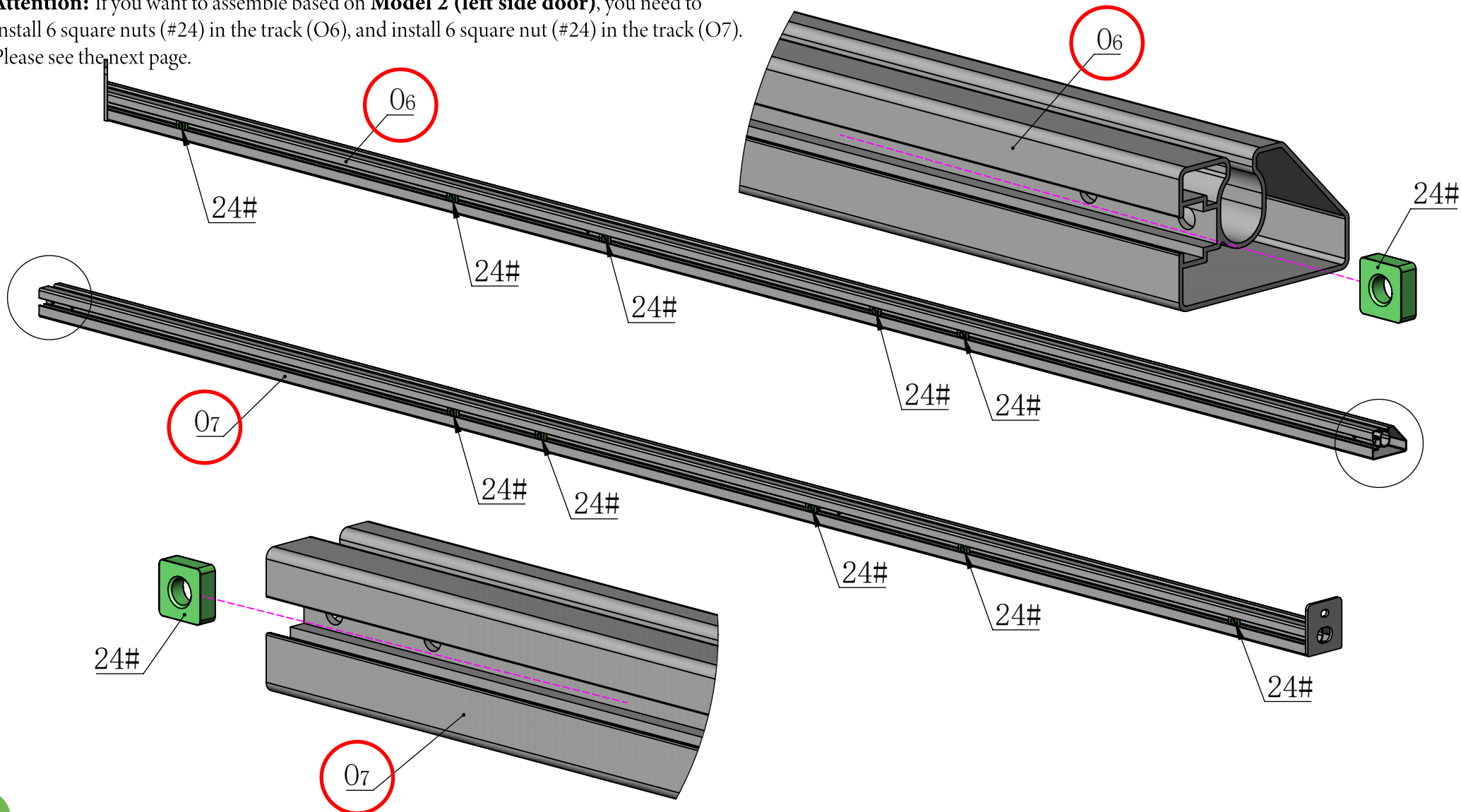

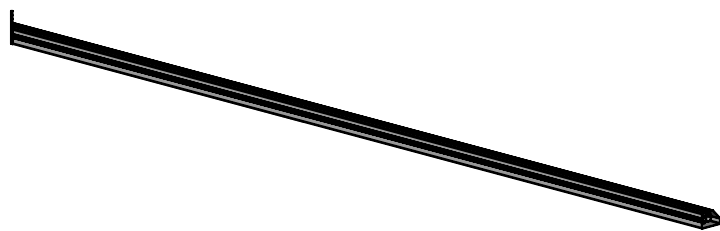

06

1X

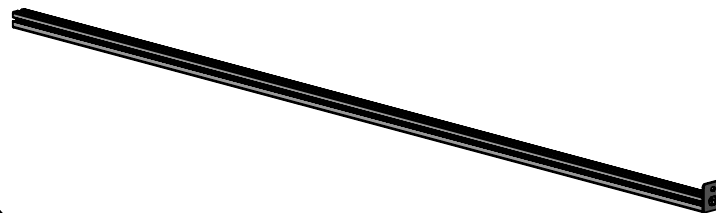

07

1X

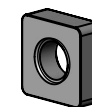

24#

12X

MODEL2

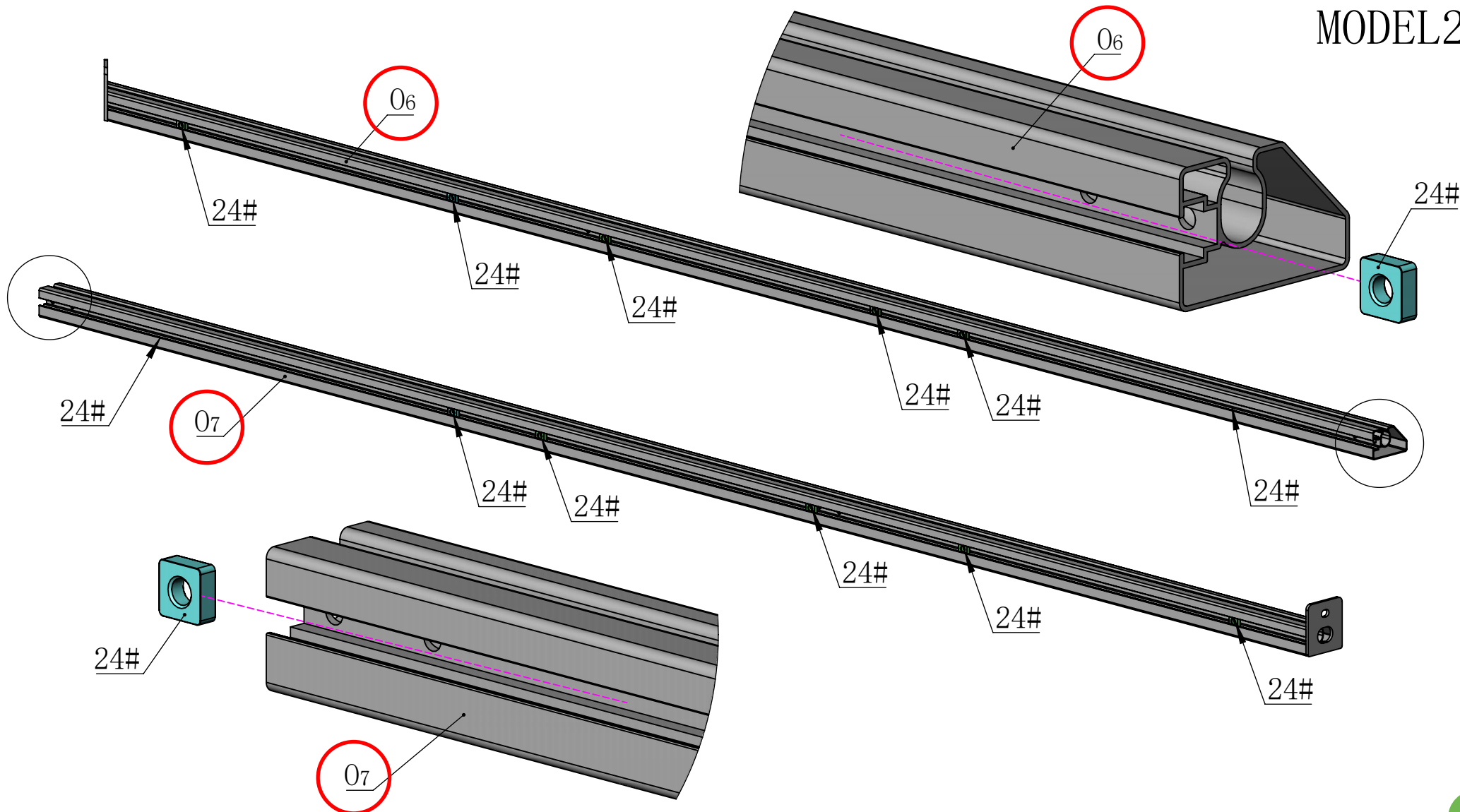

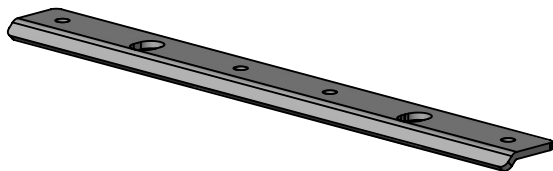

03 1X

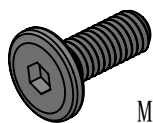

M6\*16

4# 4X

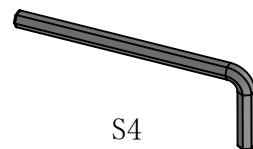

S4

16# 1X

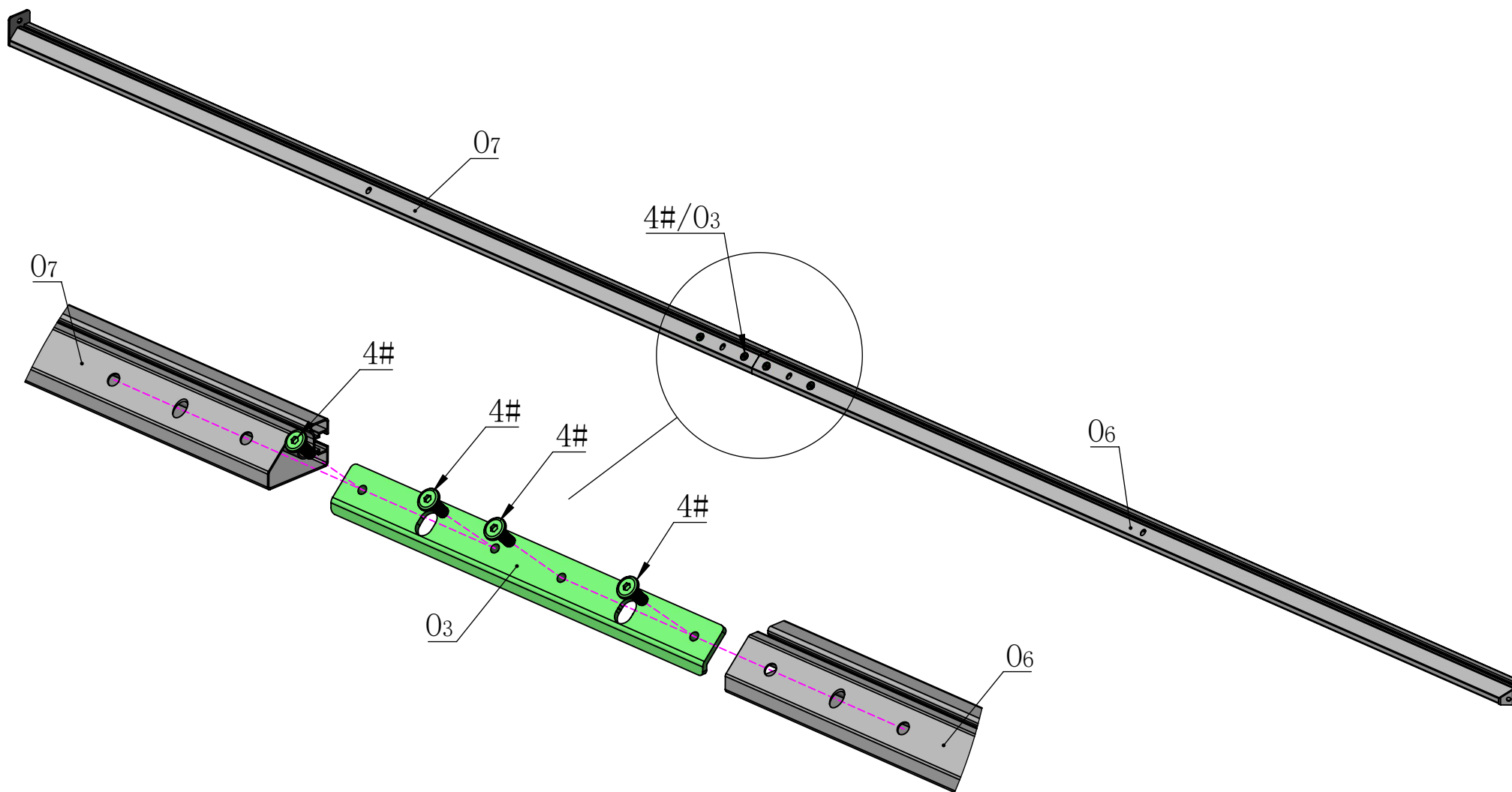

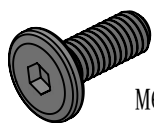

M6\*16

4#

2X

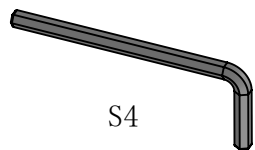

S4

16#

1X

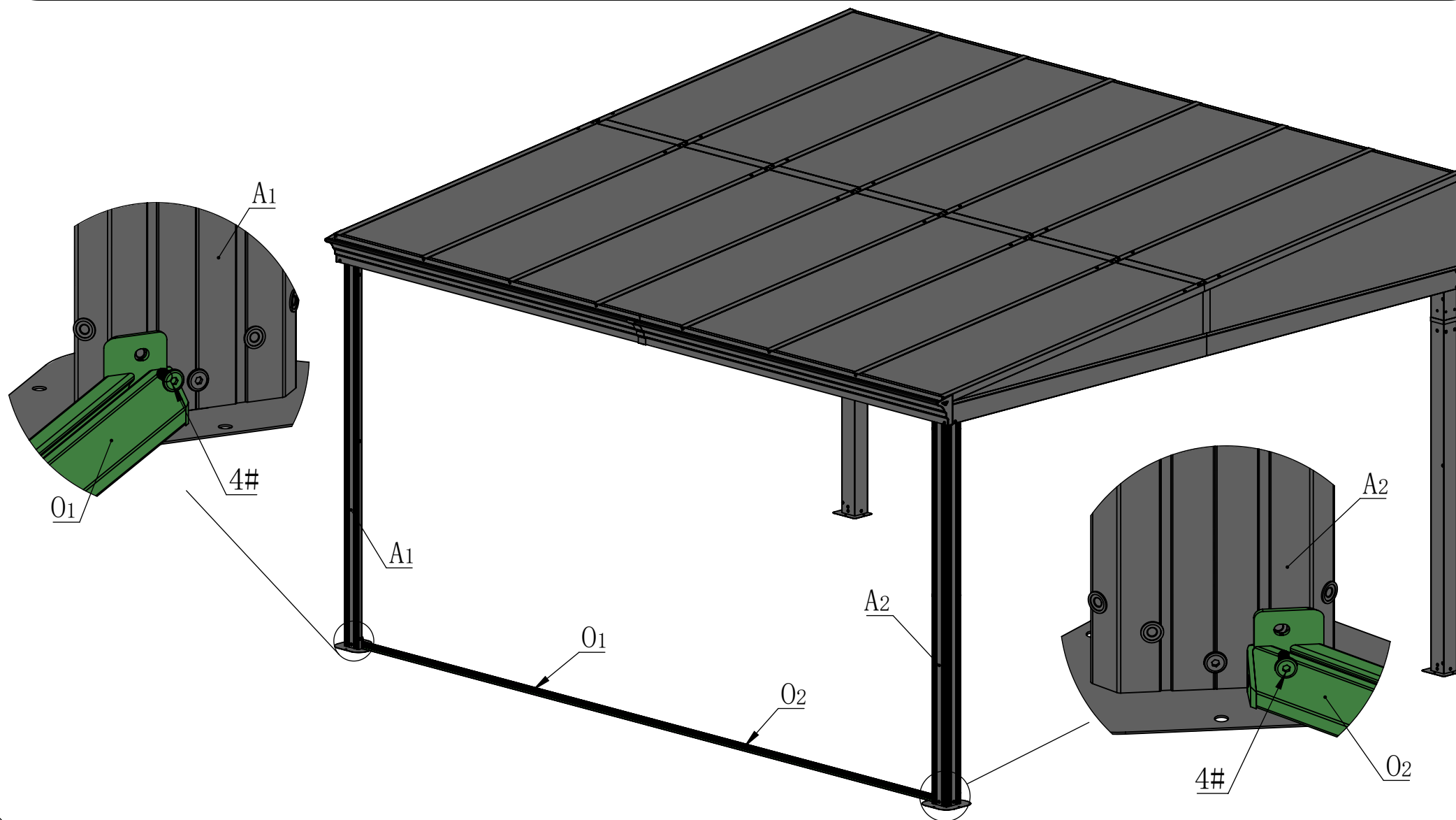

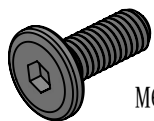

M6\*16

4#

4X

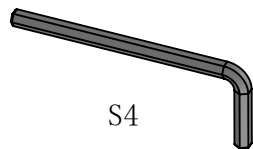

S4

16#

1X

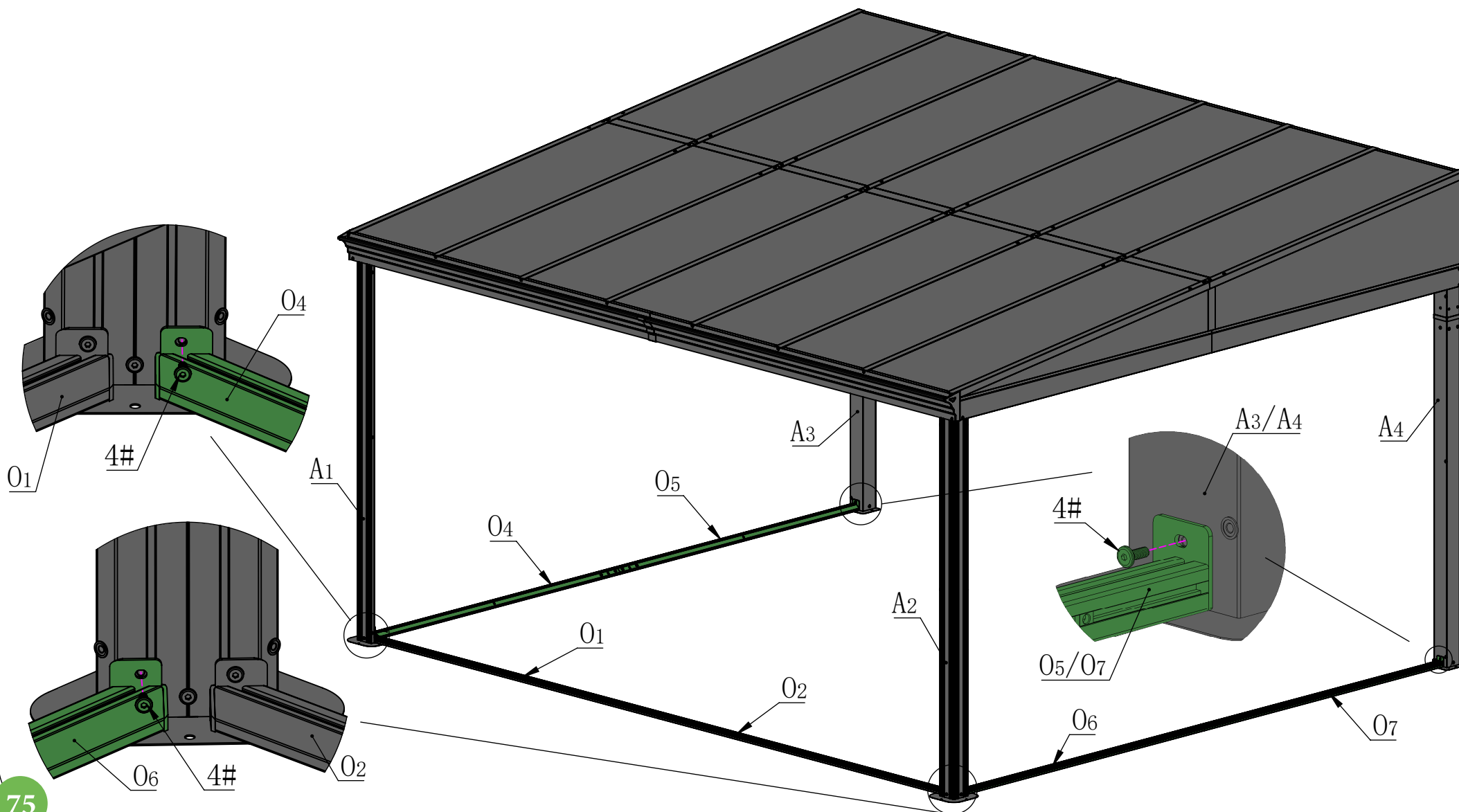

Please remove the window screens BEFORE assembling the wall panel.

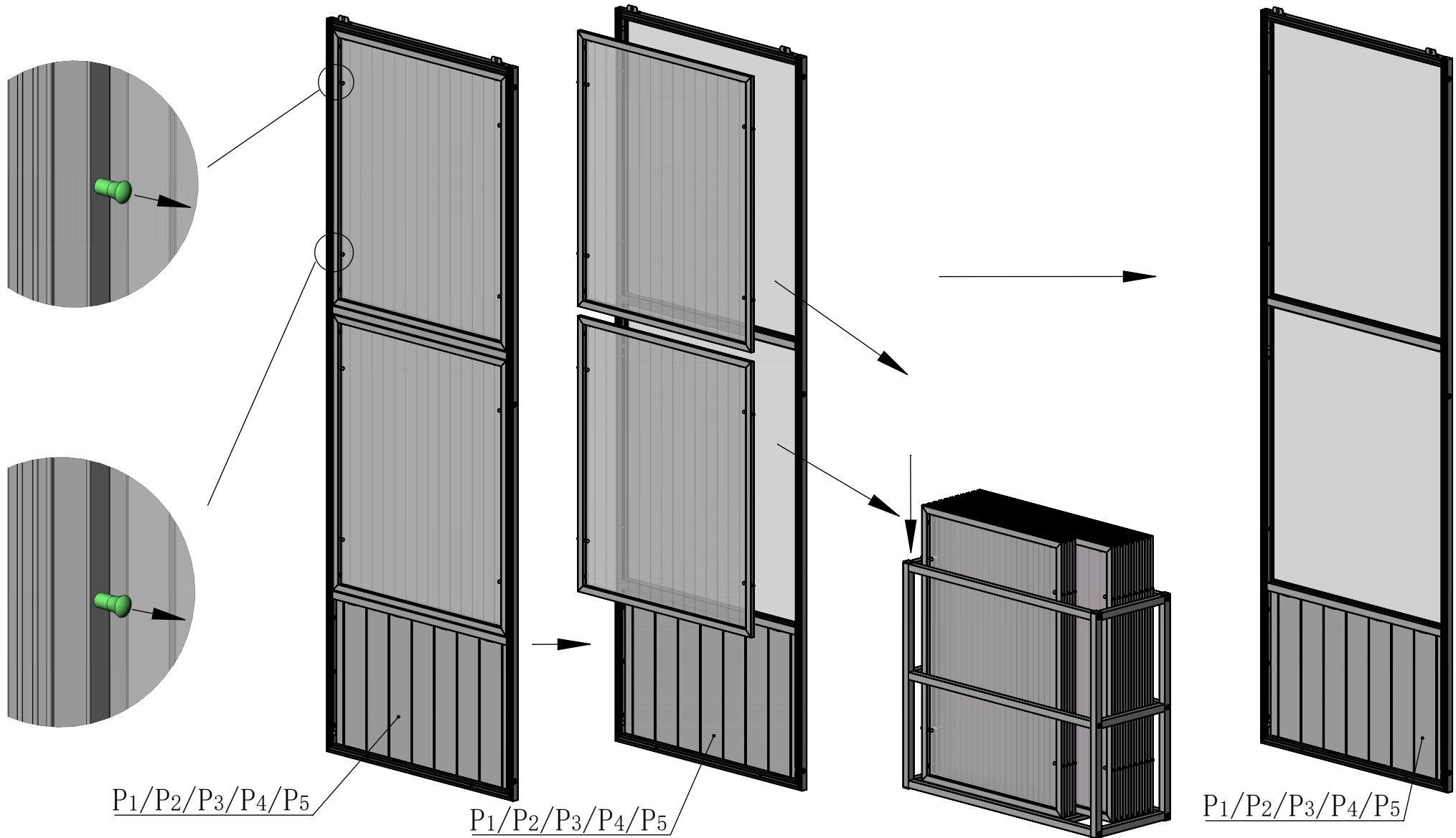

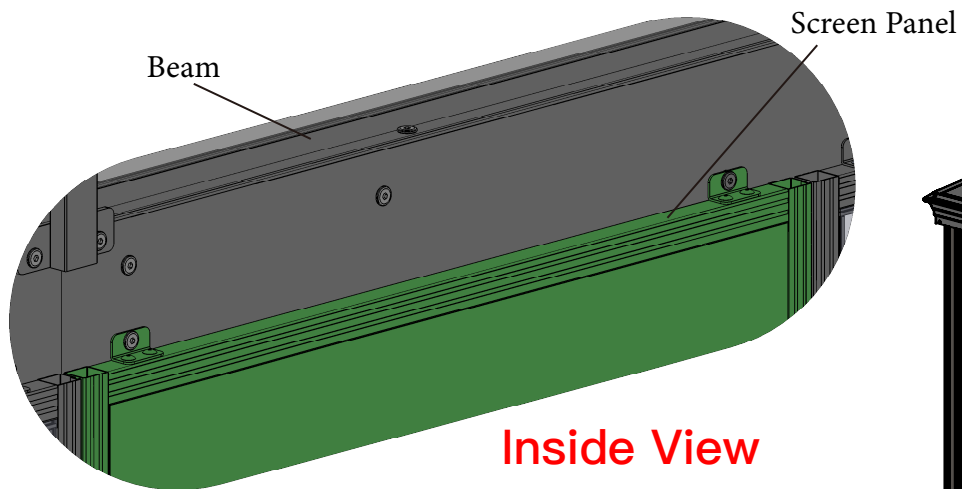

### Inside View

The removable windows should be installed outwards while the screen is inwards.

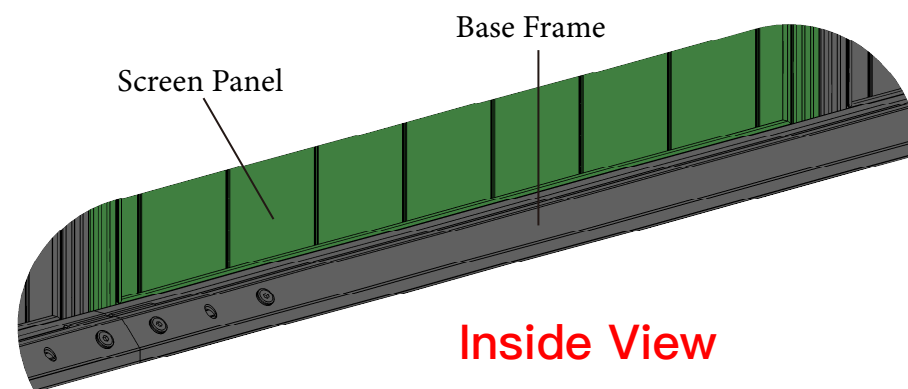
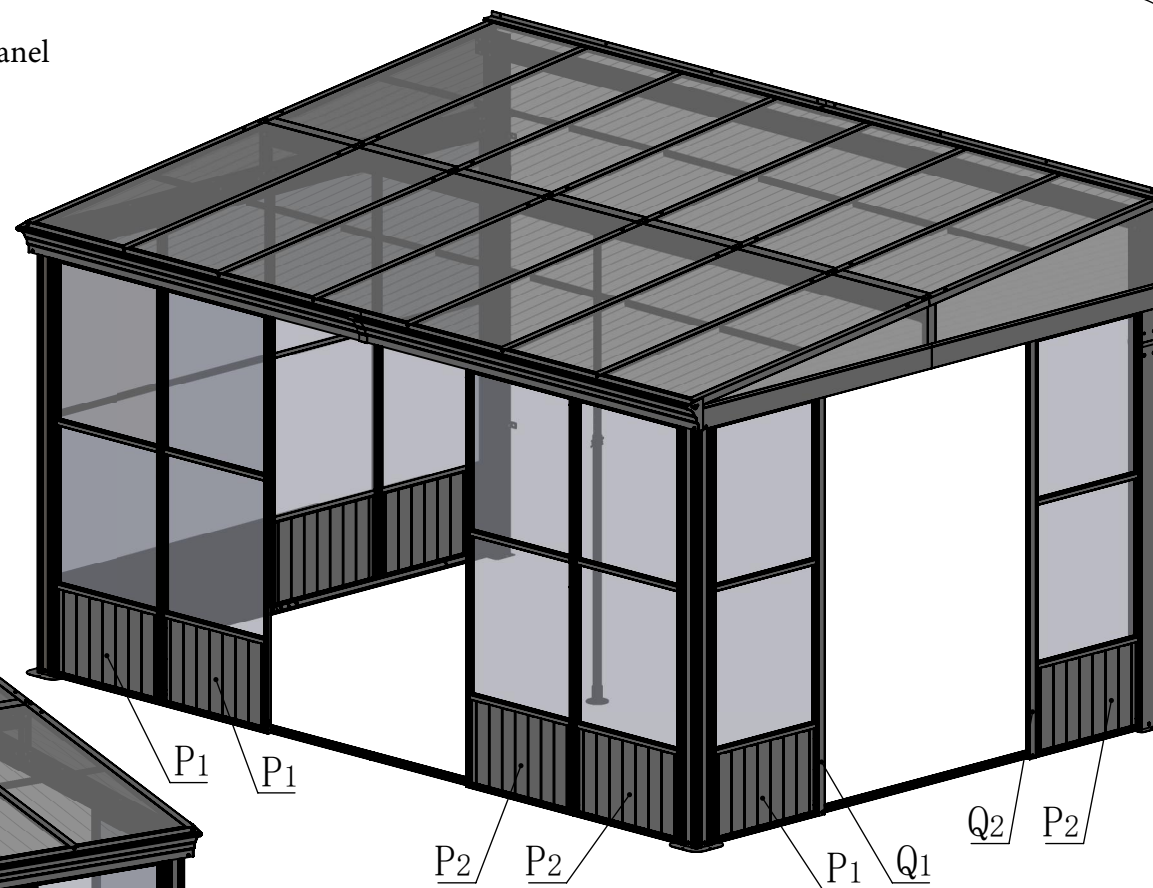
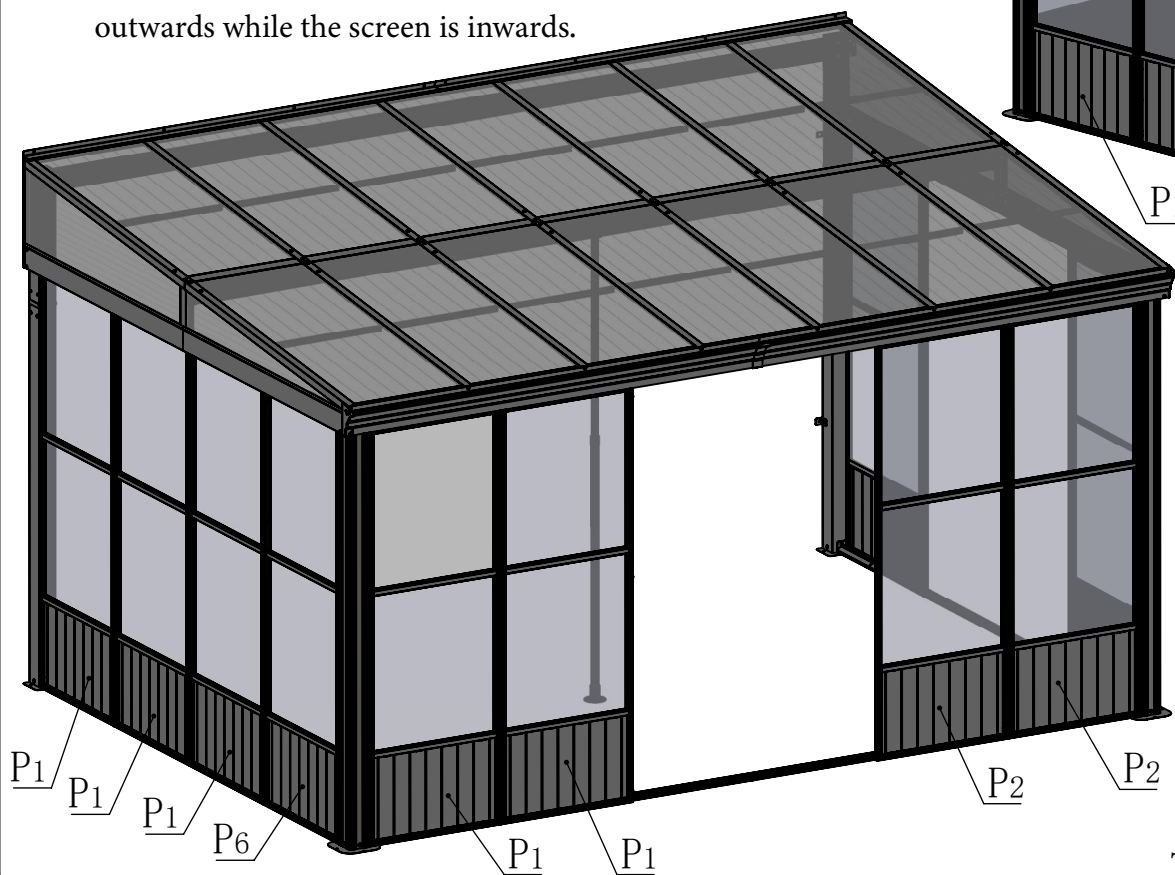

### Inside View

The bottom of the screen panel should be installed outside the base frame.



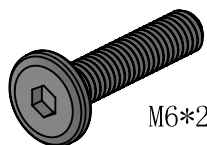

M6\*28

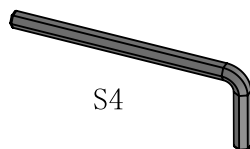

S4

5#

2X

16#

1X

Use 2 bolts #5 to secure the wall panel to the base frame #O1, **correspond**  
and position the screws #5 with the square nuts #24 inside the track.

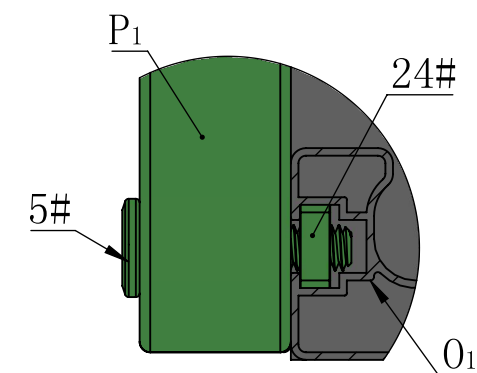

**Section View**

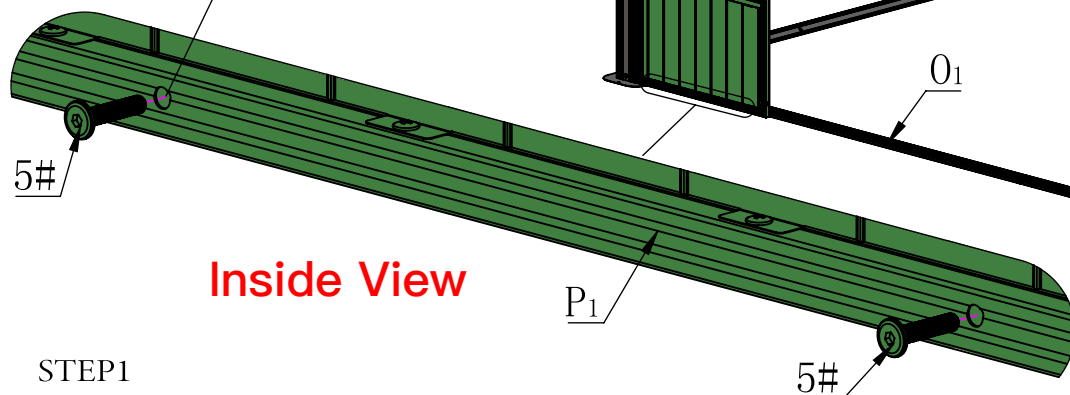

**Inside View**

STEP1

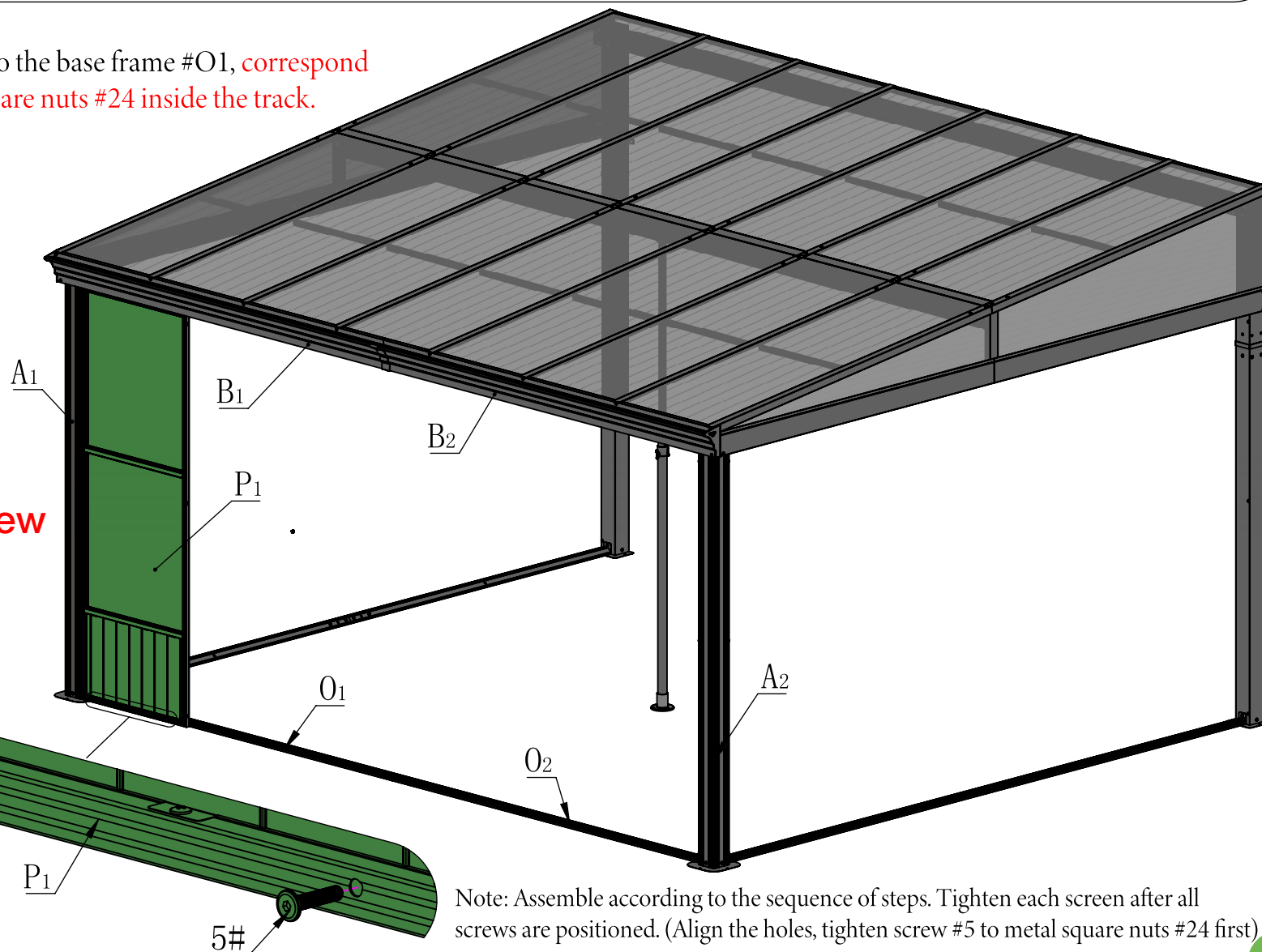

Note: Assemble according to the sequence of steps. Tighten each screen after all screws are positioned. (Align the holes, tighten screw #5 to metal square nuts #24 first)



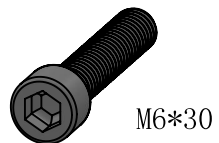

M6\*30

19#

3X

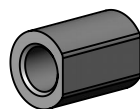

20#

3X

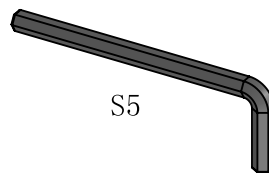

S5

25#

1X

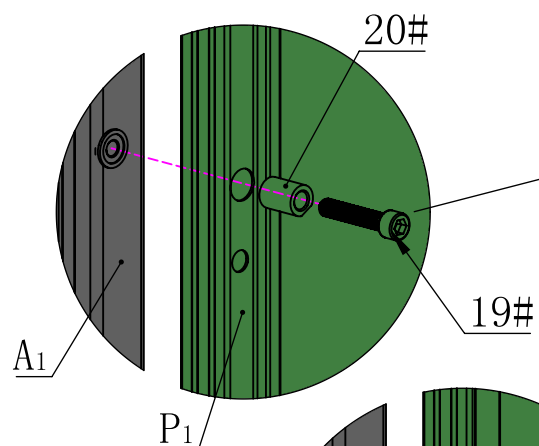
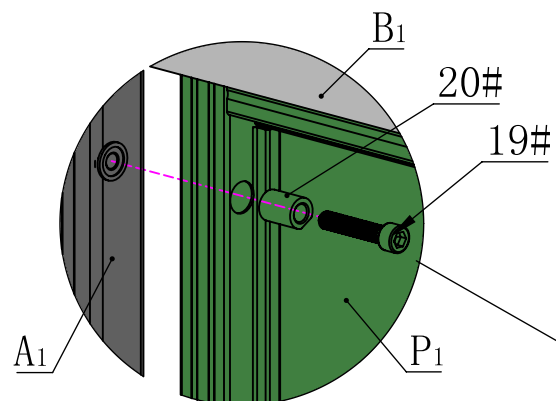

STEP2

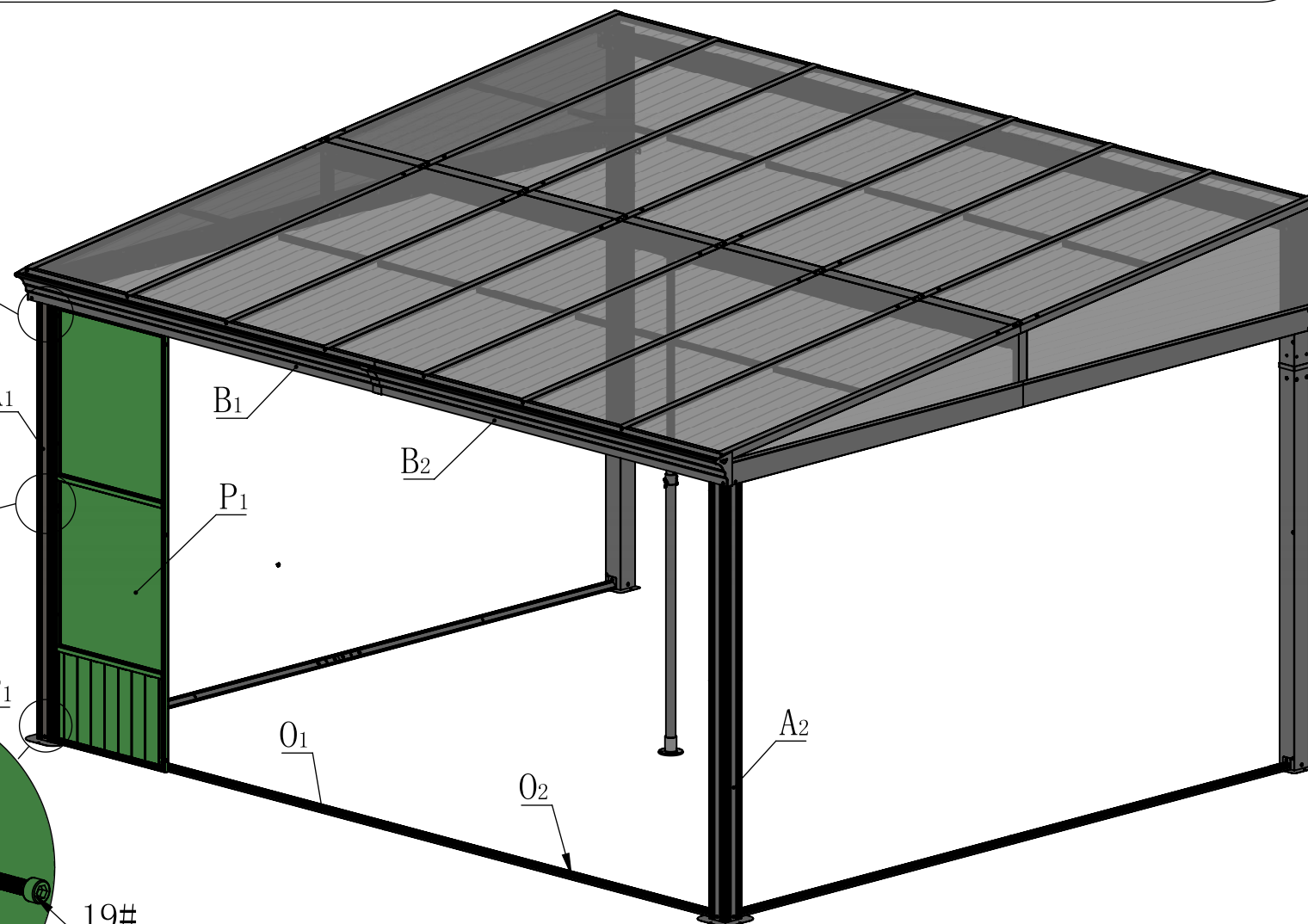
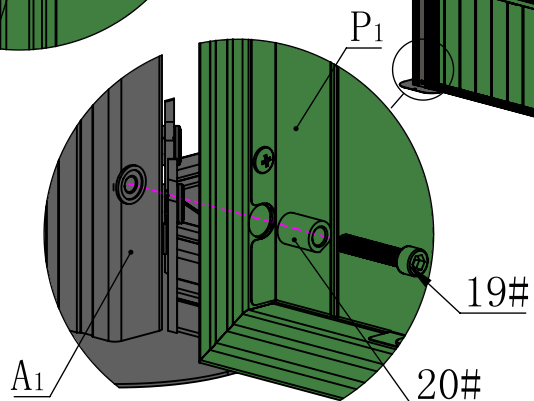

Note: Assemble according to the sequence of steps. Tighten each screen after all screws are positioned. (Align the holes, tighten screw 5# to metal square nuts 24# first)

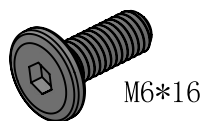

M6\*16

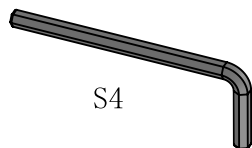

S4

4#

2X

16#

1X

STEP3

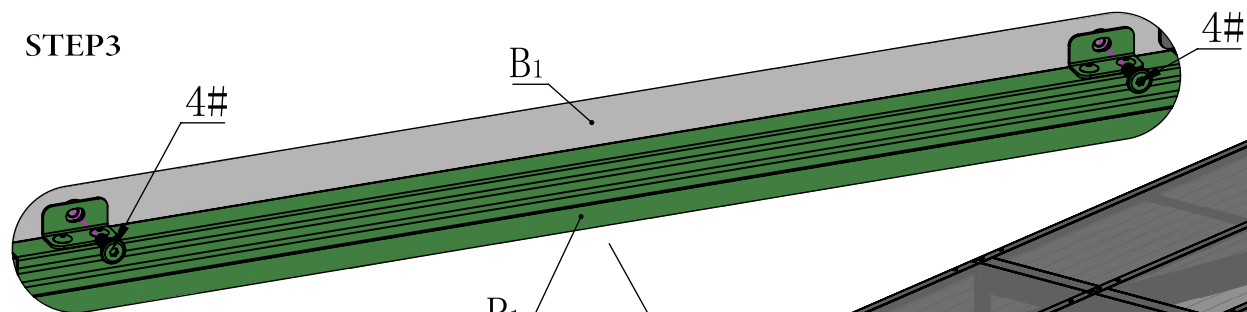

Inside View

The removable windows should be installed outwards while the screen is inwards.

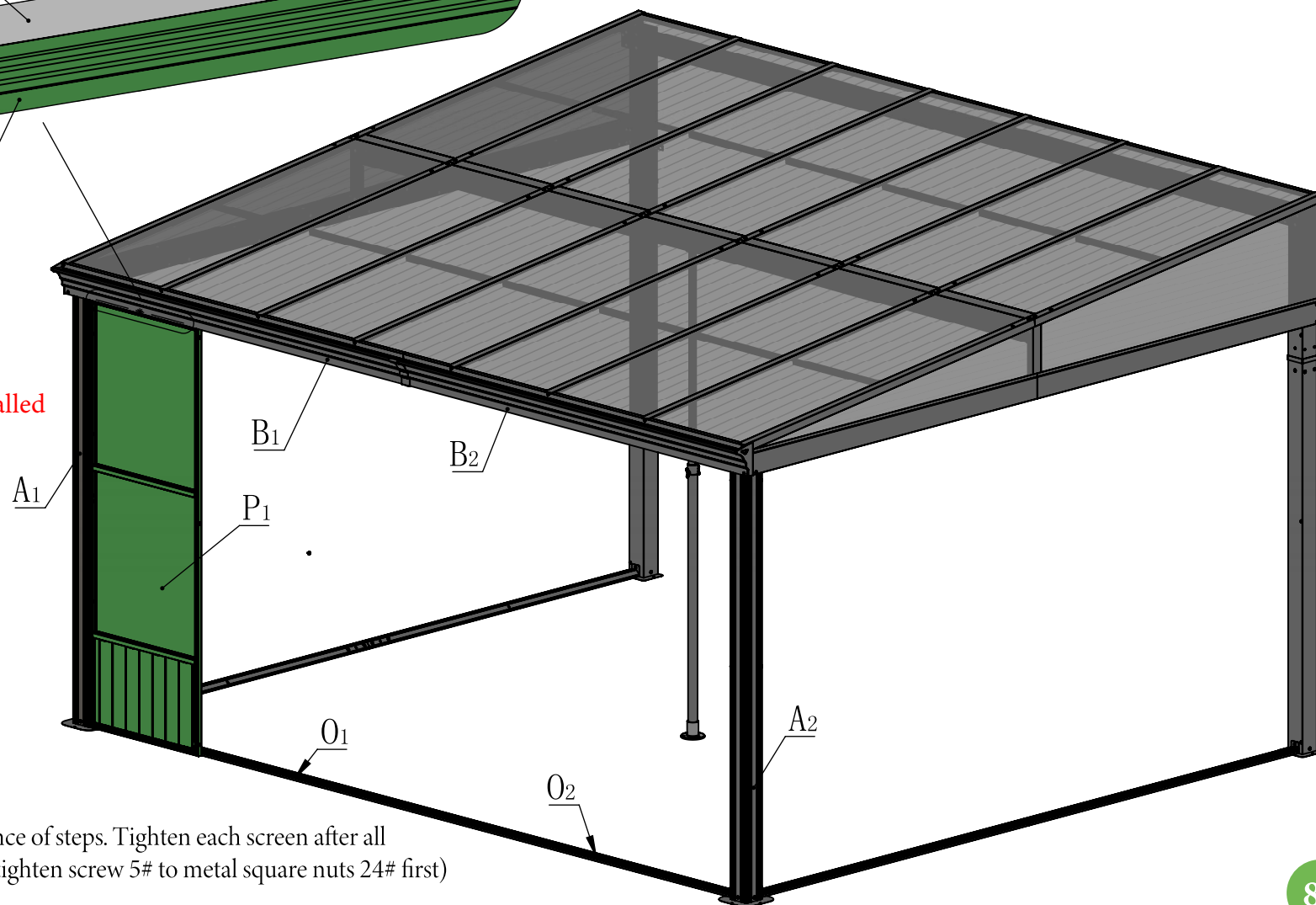

Note: Assemble according to the sequence of steps. Tighten each screen after all screws are positioned. (Align the holes, tighten screw 5# to metal square nuts 24# first)

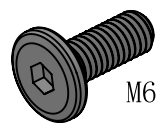

M6\*16

4#

2X

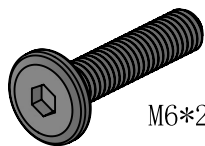

M6\*28

5#

2X

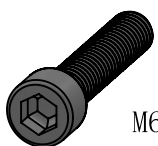

M6\*30

19#

3X

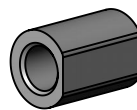

20#

3X

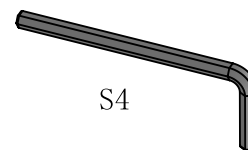

S4

16#

1X

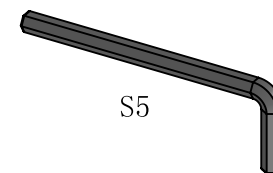

S5

25#

1X

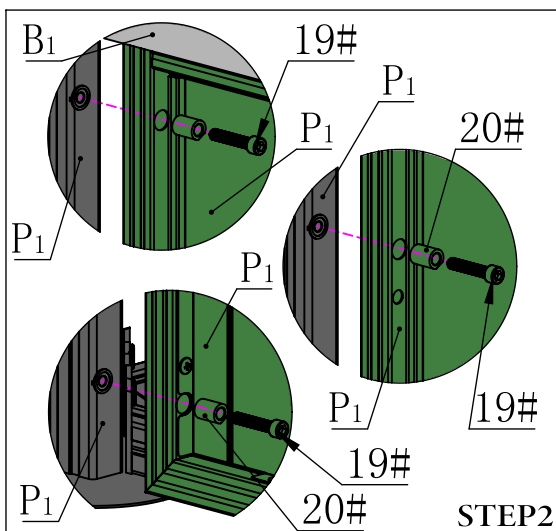
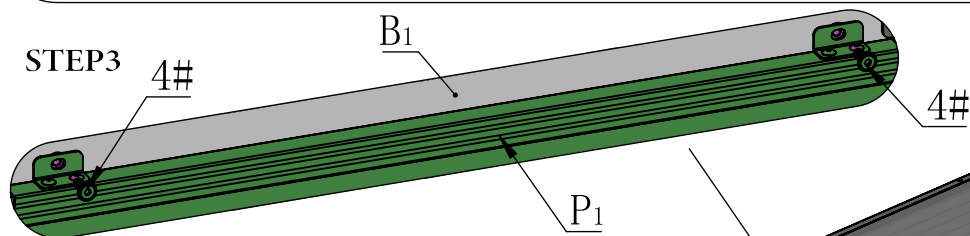

STEP2

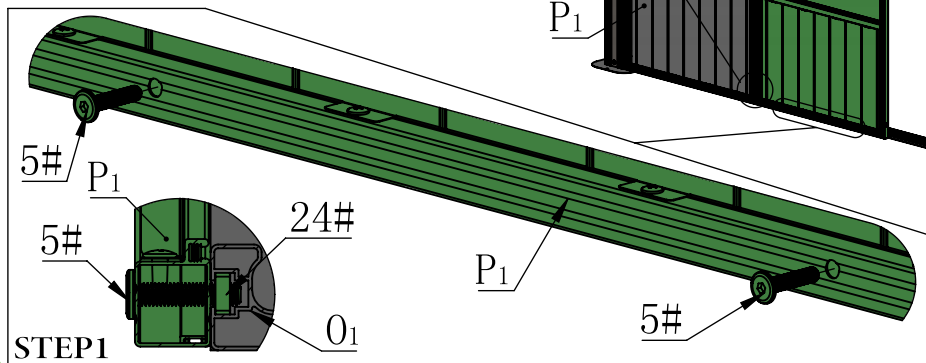

STEP1

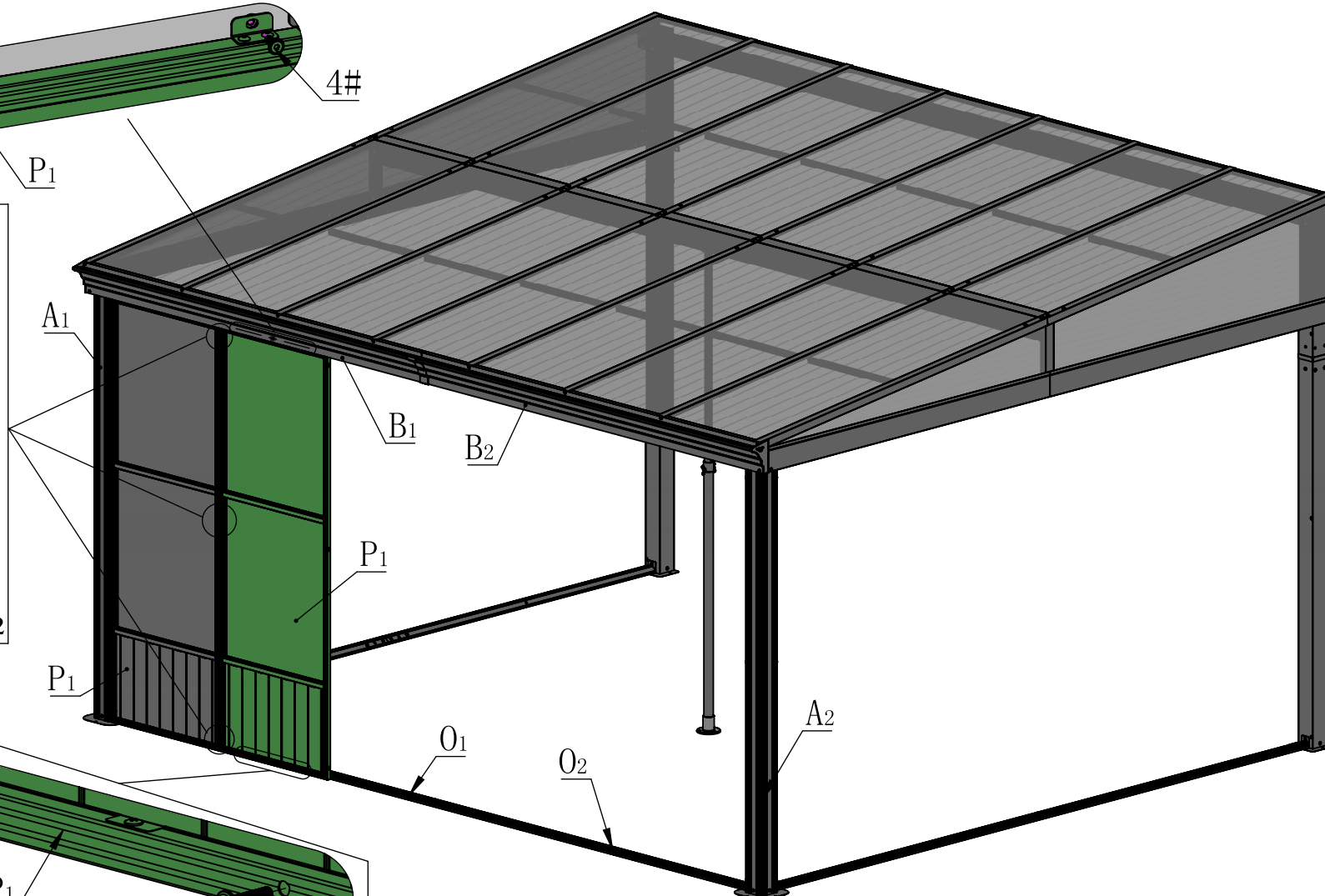

Note: Assemble according to the sequence of steps. Tighten each screen after all screws are positioned. (Align the holes, tighten screw 5# to metal square nuts 24# first)

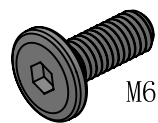

M6\*16

4#

4X

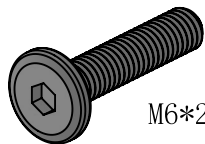

M6\*28

5#

4X

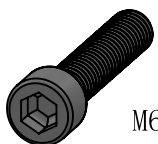

M6\*30

19#

6X

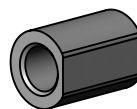

20#

6X

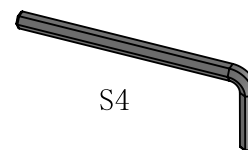

S4

16#

1X

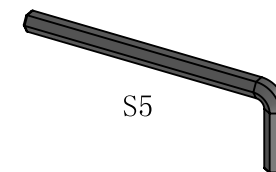

S5

25#

1X

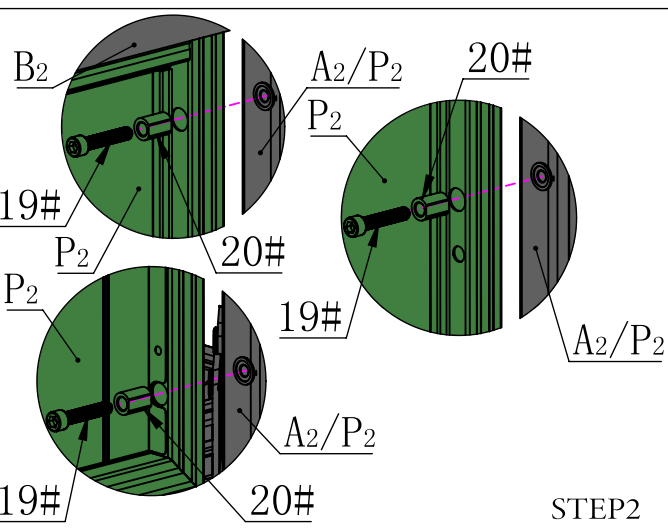
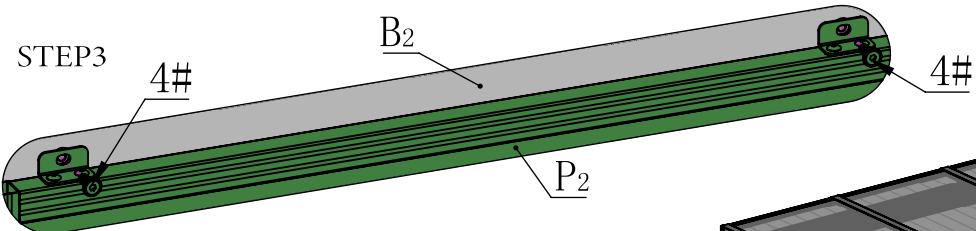

STEP2

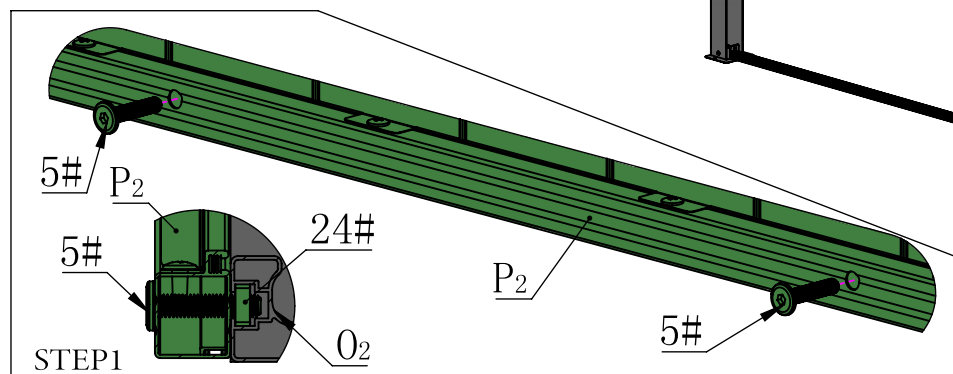
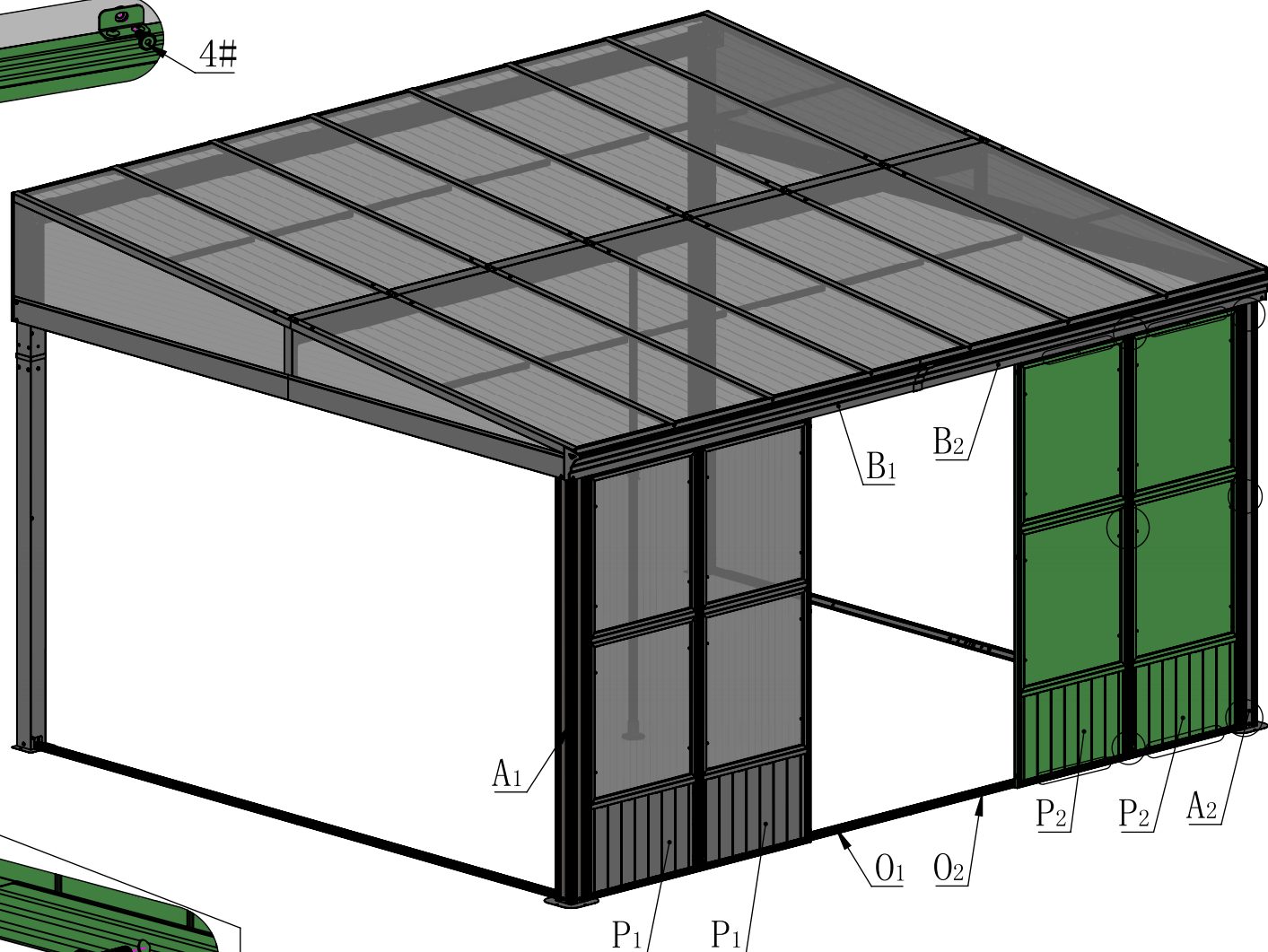

STEP1

Note: Assemble according to the sequence of steps. Tighten each screen after all screws are positioned. (Align the holes, tighten screw 5# to metal square nuts 24# first)

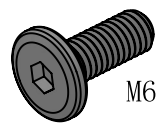

M6\*16

4#

4X

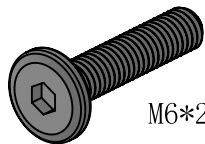

M6\*28

5#

4X

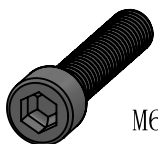

M6\*30

19#

6X

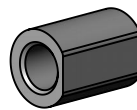

20#

6X

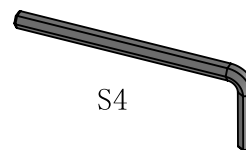

S4

16#

1X

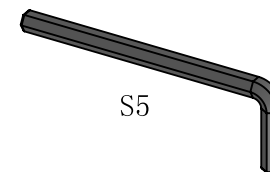

S5

25#

1X

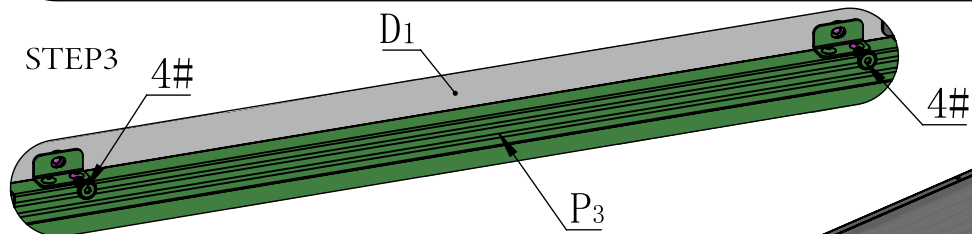

D1

STEP3

4#

4#

P3

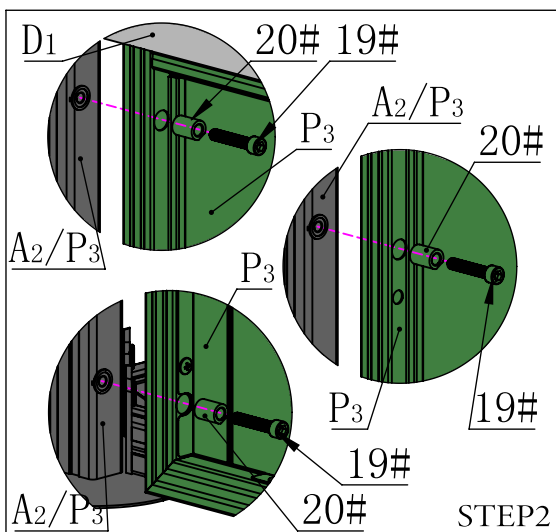

D1

20# 19#

P3

A2/P3

20#

P3

A2/P3

20#

P3

A2/P3

19#

P3

A2/P3

19#

STEP2

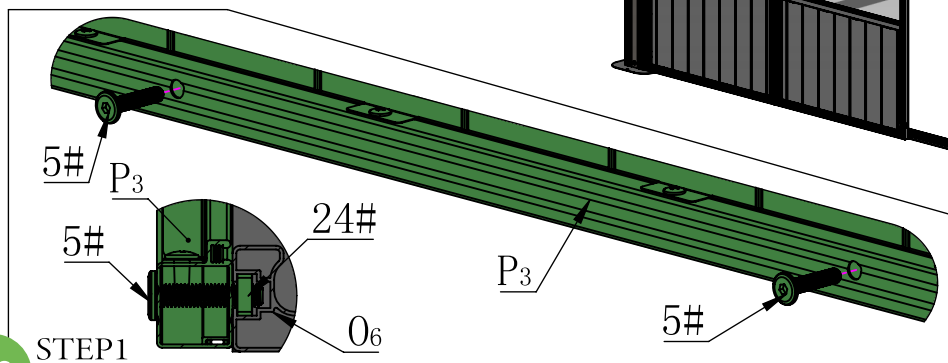

5#

P3

24#

5#

O6

P3

5#

STEP1

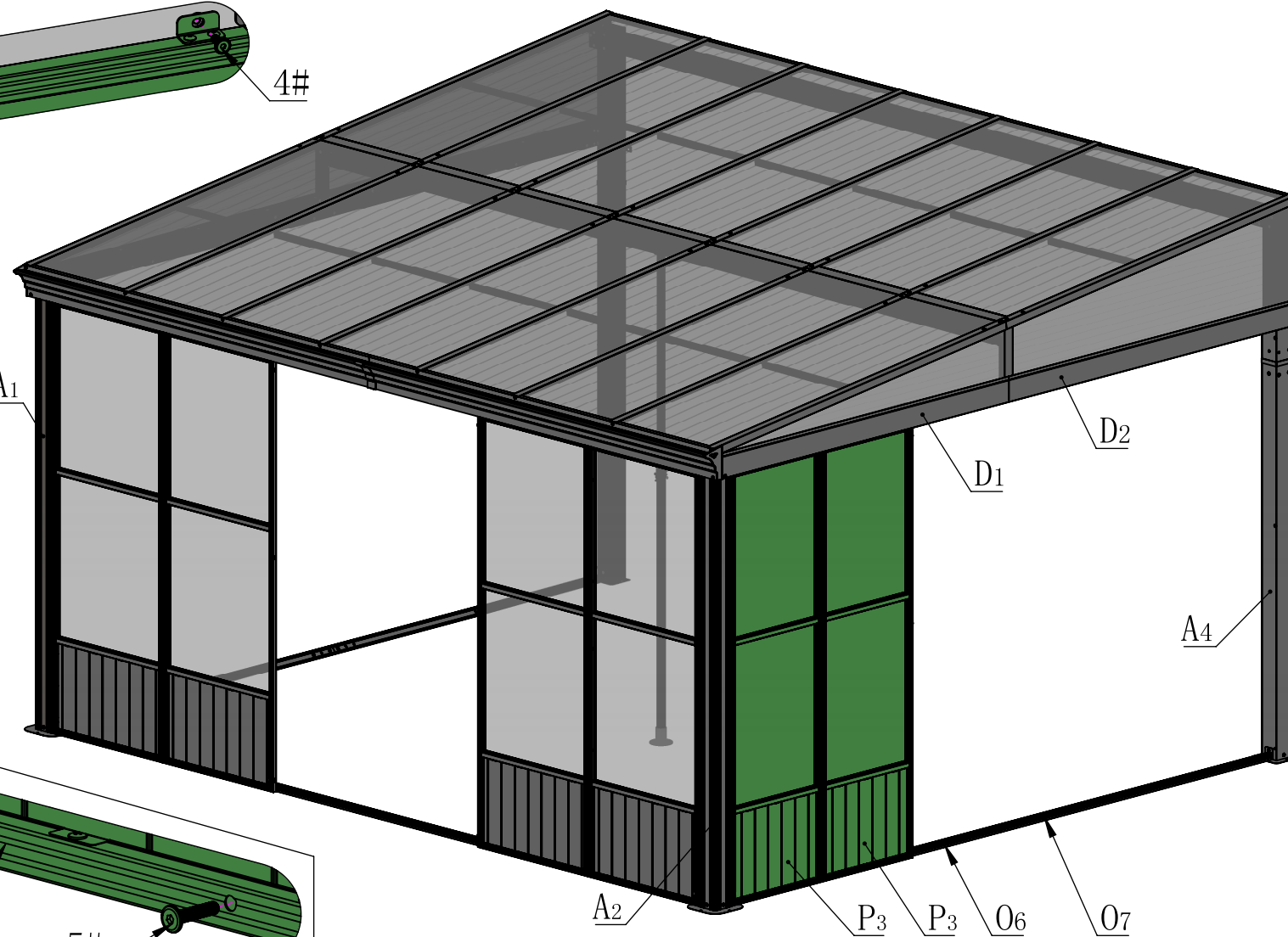

A1

D1

D2

A4

A2

P3

P3

O6

O7

Note: Assemble according to the sequence of steps. Tighten each screw after all screws are positioned. (Align the holes, tighten screw 5# to metal square nuts 24# first)



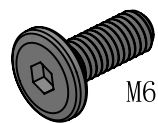

M6\*16

4#

6X

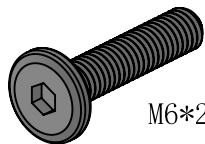

M6\*28

5#

6X

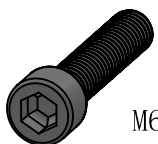

M6\*30

19#

9X

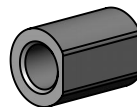

20#

9X

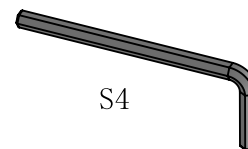

S4

16#

1X

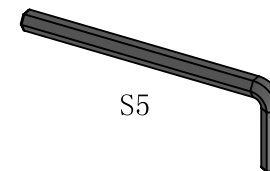

S5

25#

1X

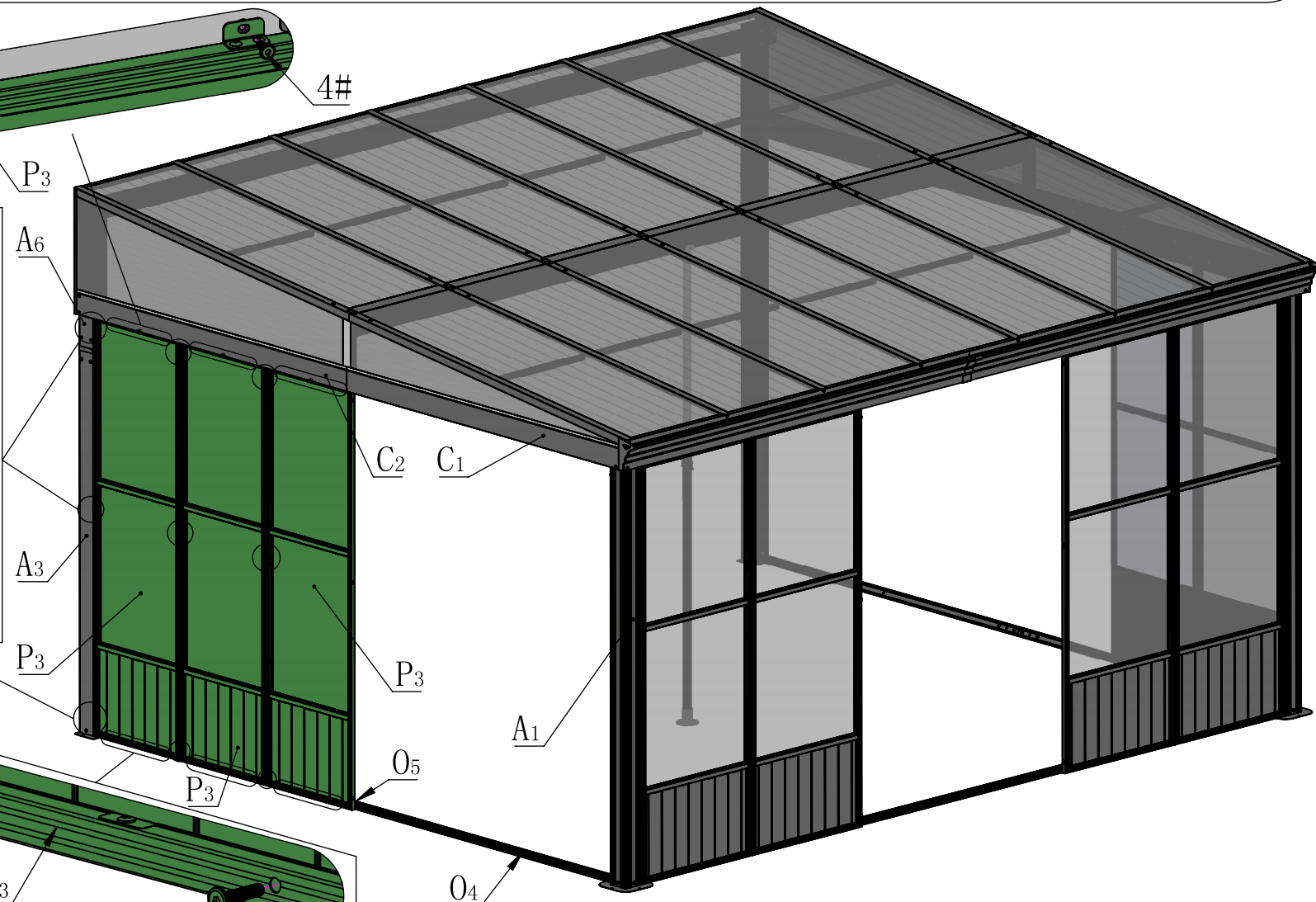
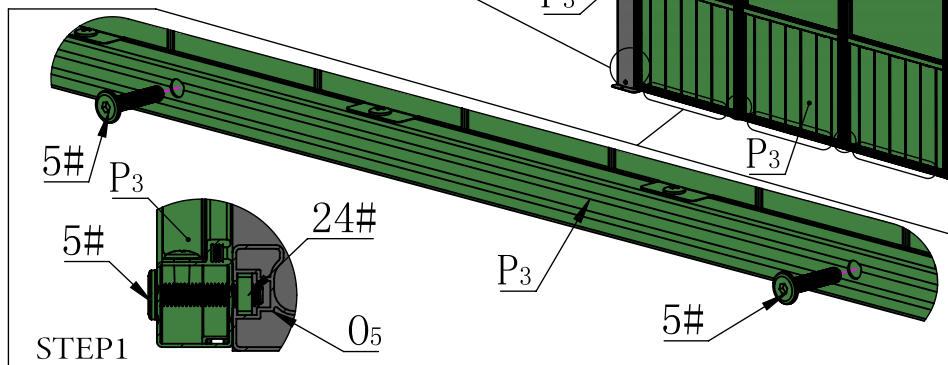
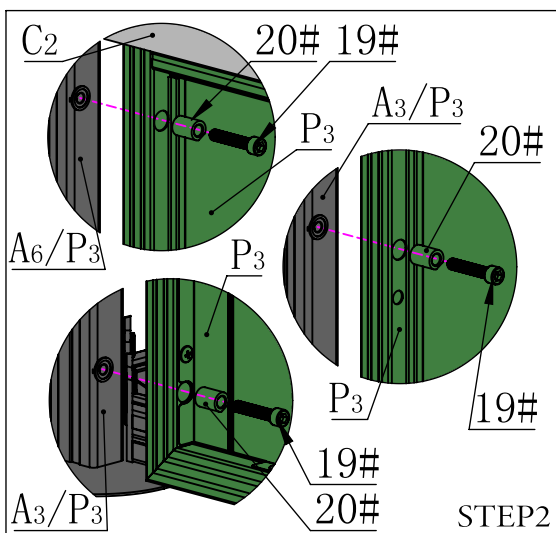
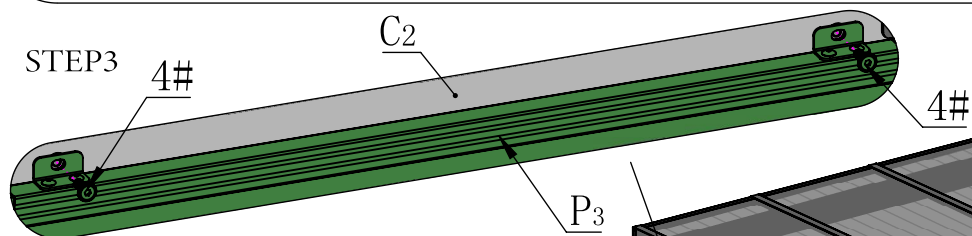

Note: Assemble according to the sequence of steps. Tighten each screen after all screws are positioned. (Align the holes, tighten screw 5# to metal square nuts 24# first)

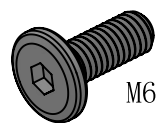

M6\*16

4#

4X

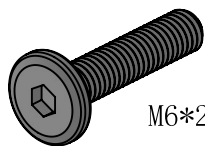

M6\*28

5#

4X

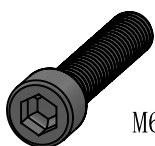

M6\*30

19#

6X

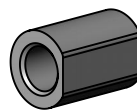

20#

6X

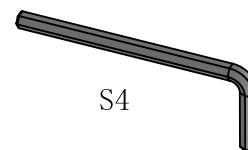

S4

16#

1X

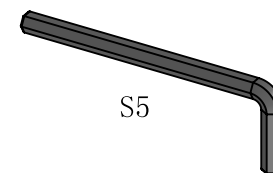

S5

25#

1X

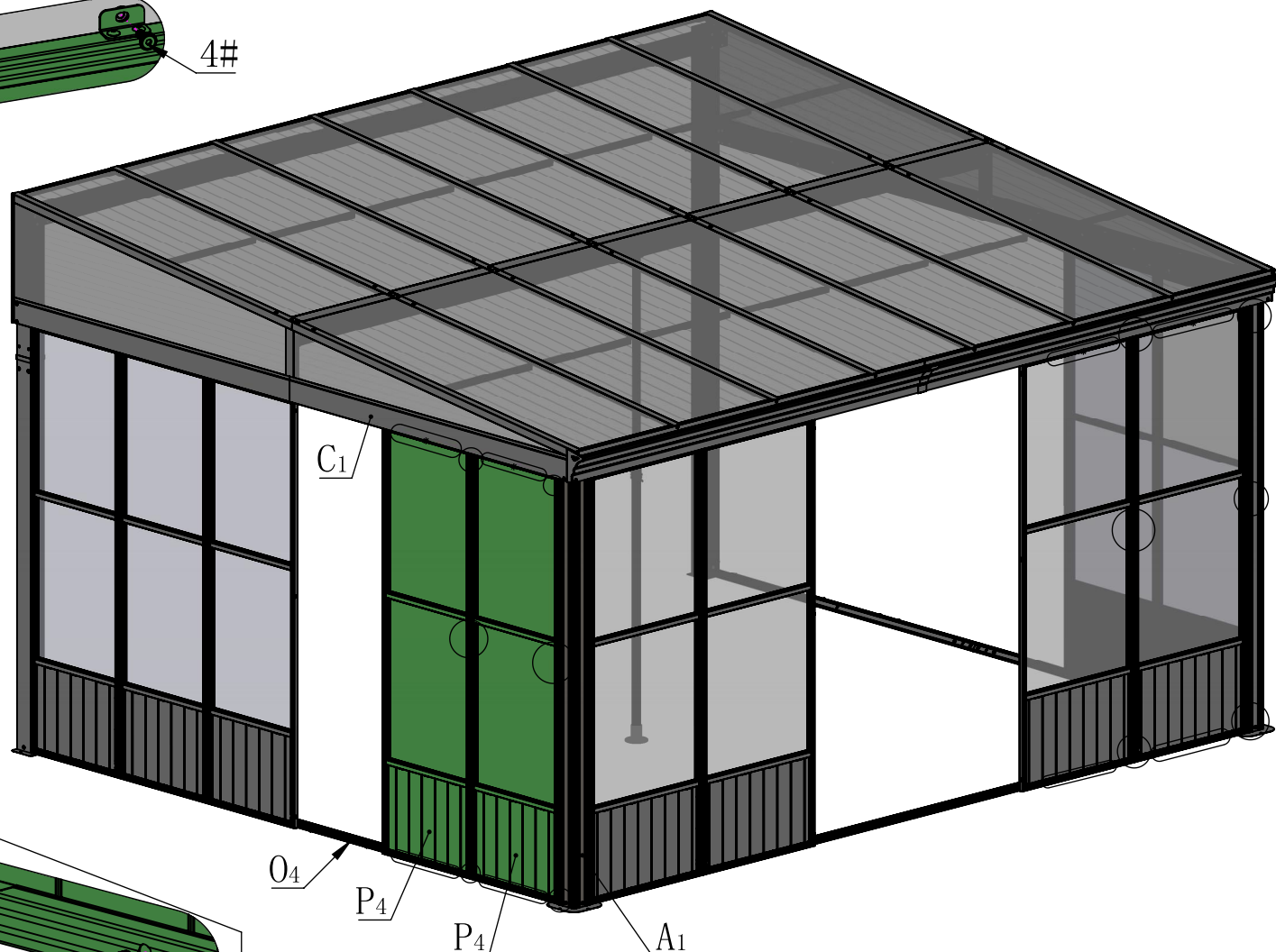
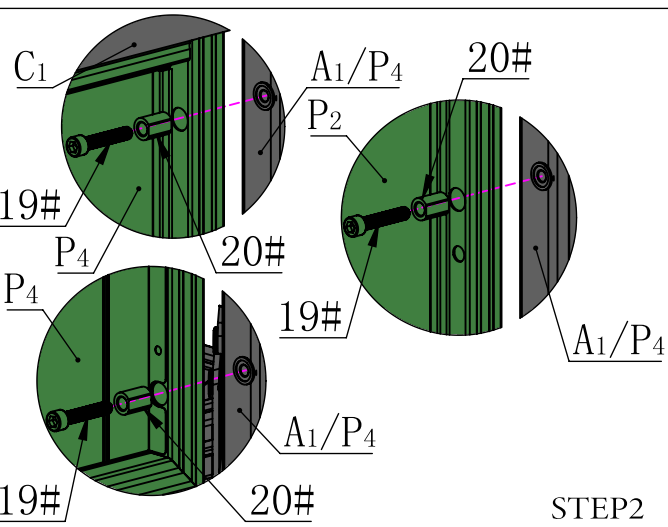
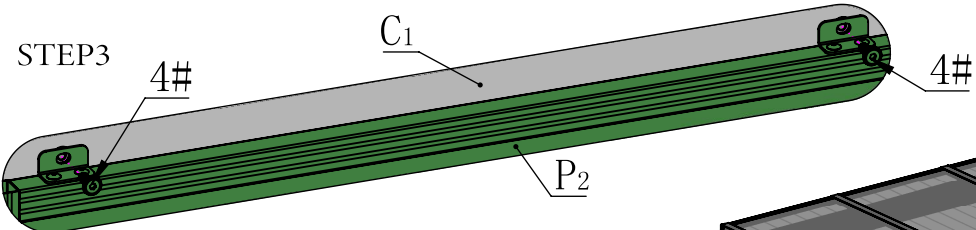

Note: Assemble according to the sequence of steps. Tighten each screen after all screws are positioned. (Align the holes, tighten screw 5# to metal square nuts 24# first)

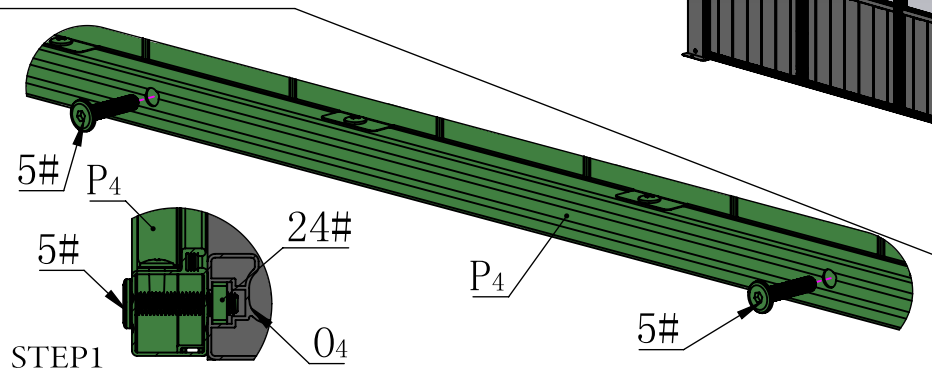

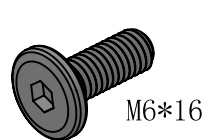

M6\*16

4# 4X

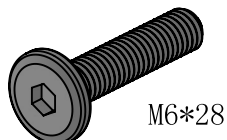

M6\*28

5# 4X

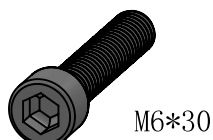

M6\*30

19# 6X

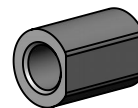

20# 6X

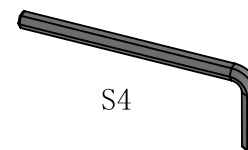

S4

16# 1X

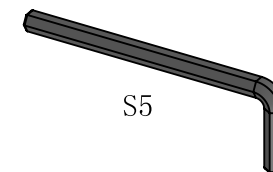

S5

25# 1X

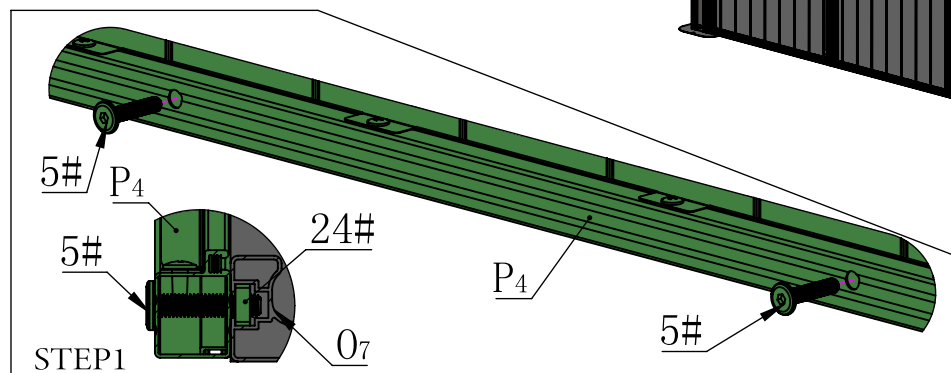
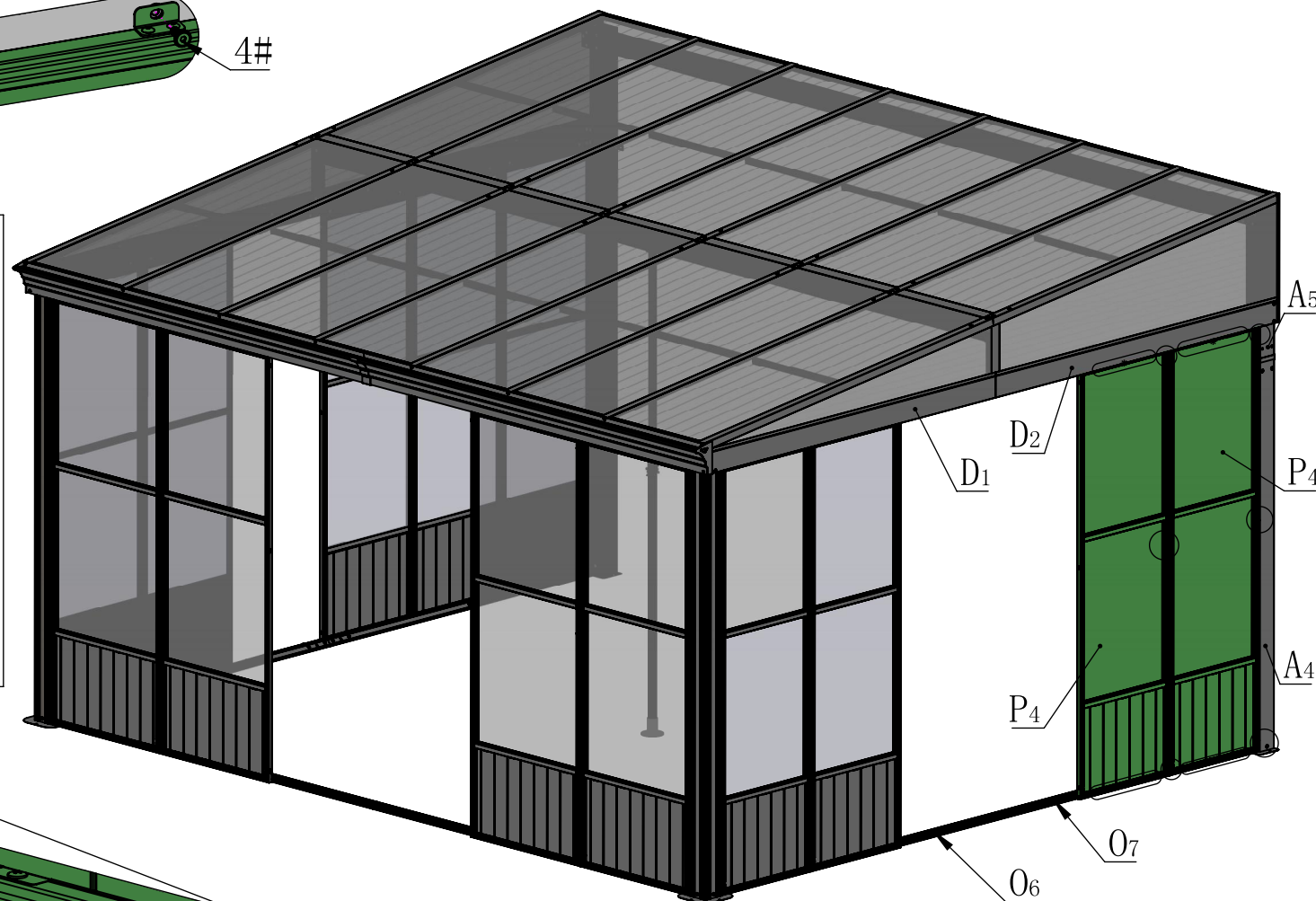
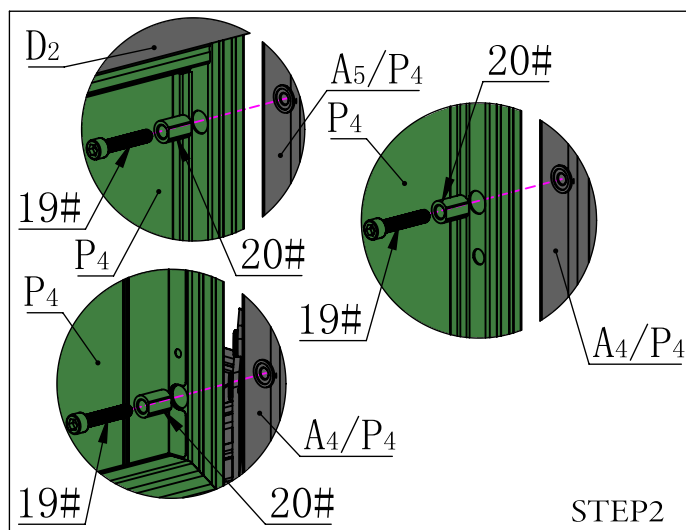
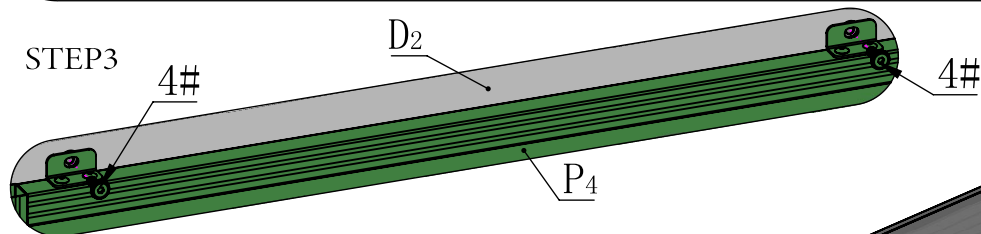

Note: Assemble according to the sequence of steps. Tighten each screen after all screws are positioned. (Align the holes, tighten screw 5# to metal square nuts 24# first)



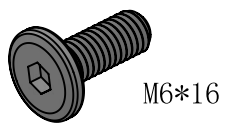

M6\*16

4#

2X

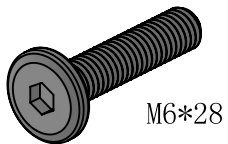

M6\*28

5#

2X

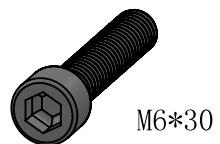

M6\*30

19#

6X

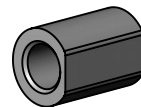

20#

6X

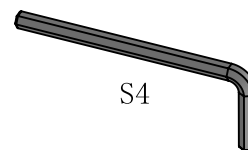

S4

16#

1X

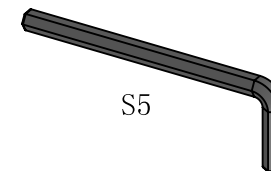

S5

25#

1X

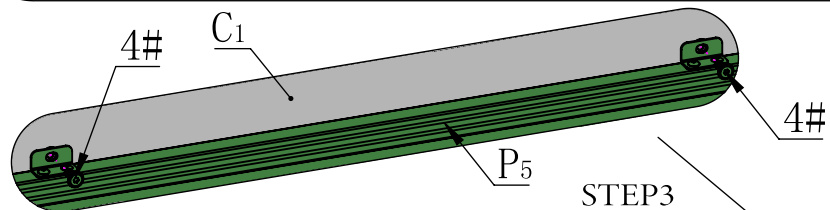

STEP3

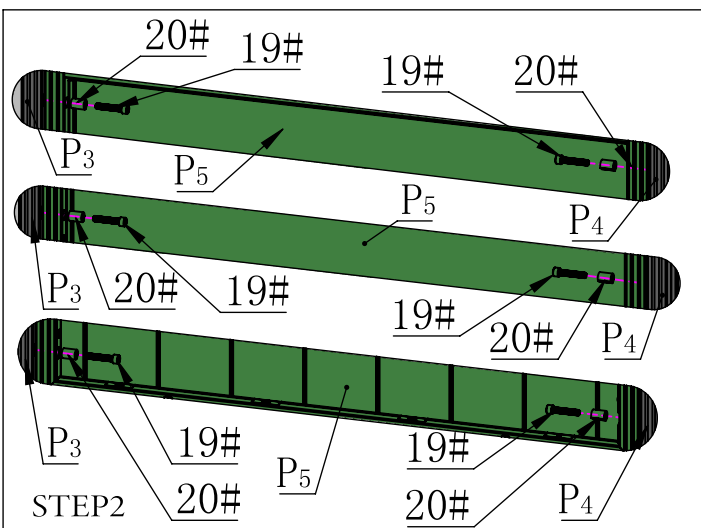

STEP2

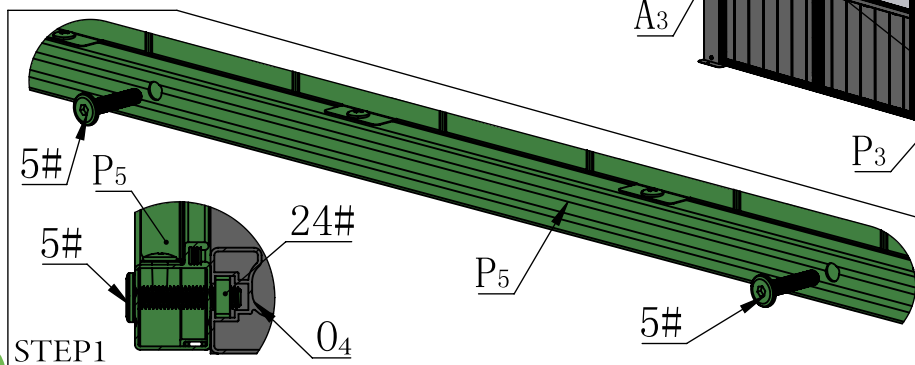

STEP1

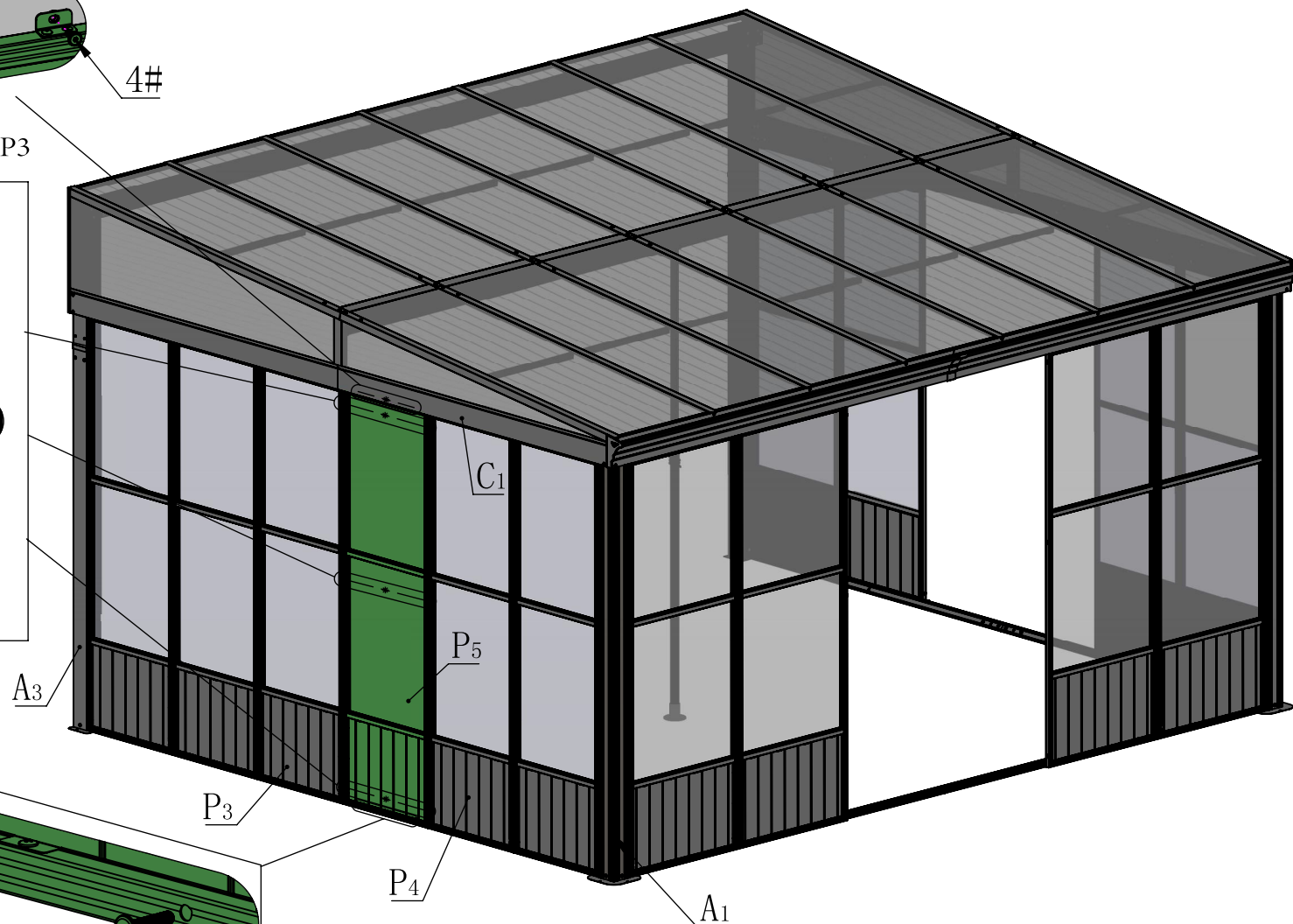

Note: Assemble according to the sequence of steps. Tighten each screen after all screws are positioned. (Align the holes, tighten screw 5# to metal square nuts 24# first)

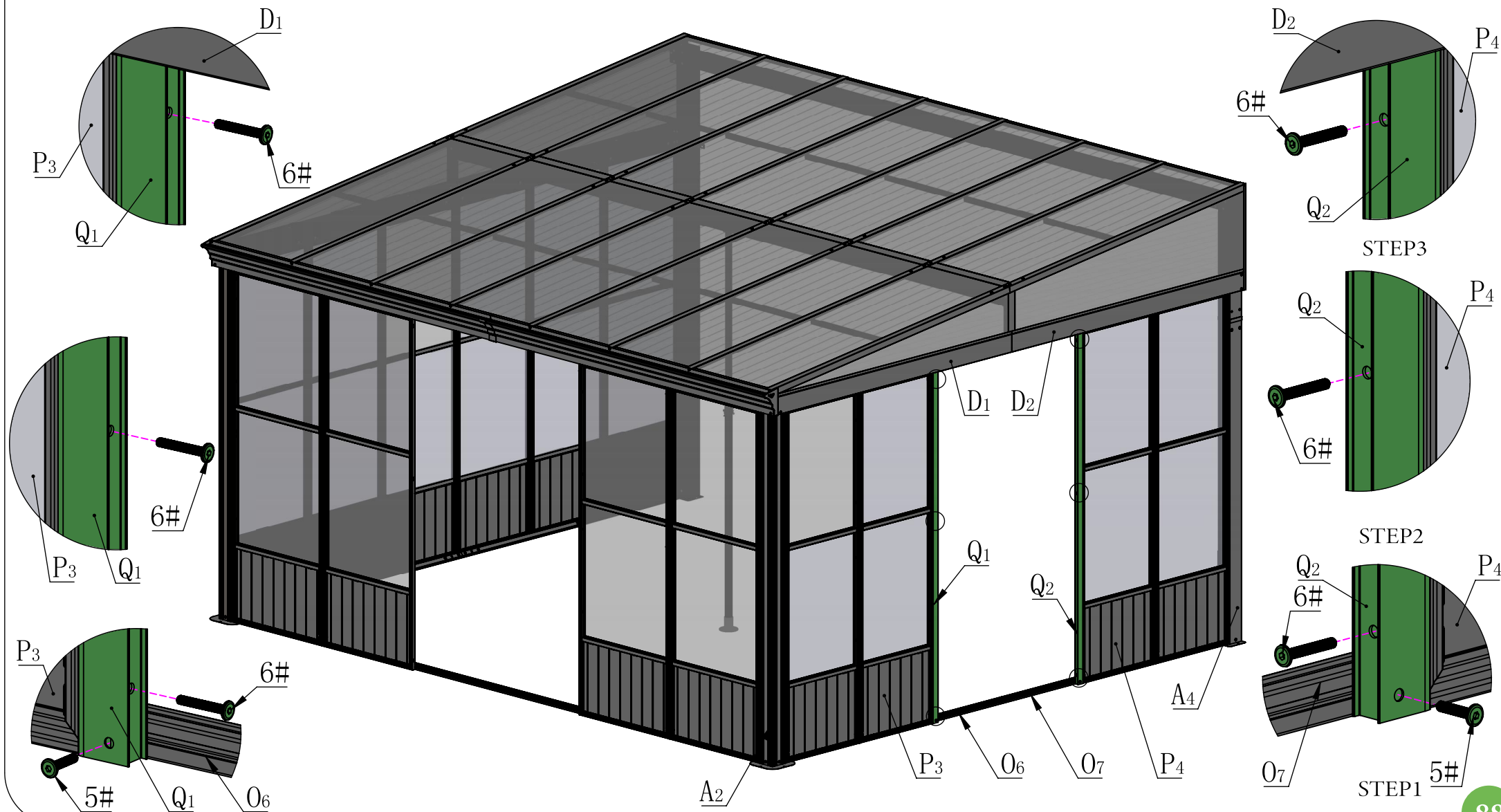
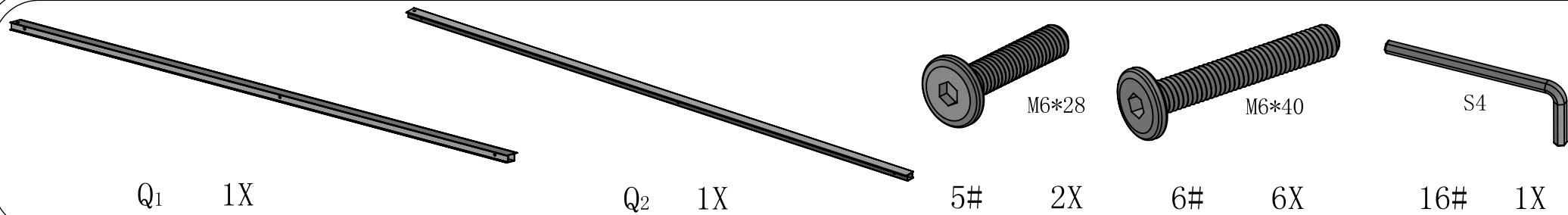

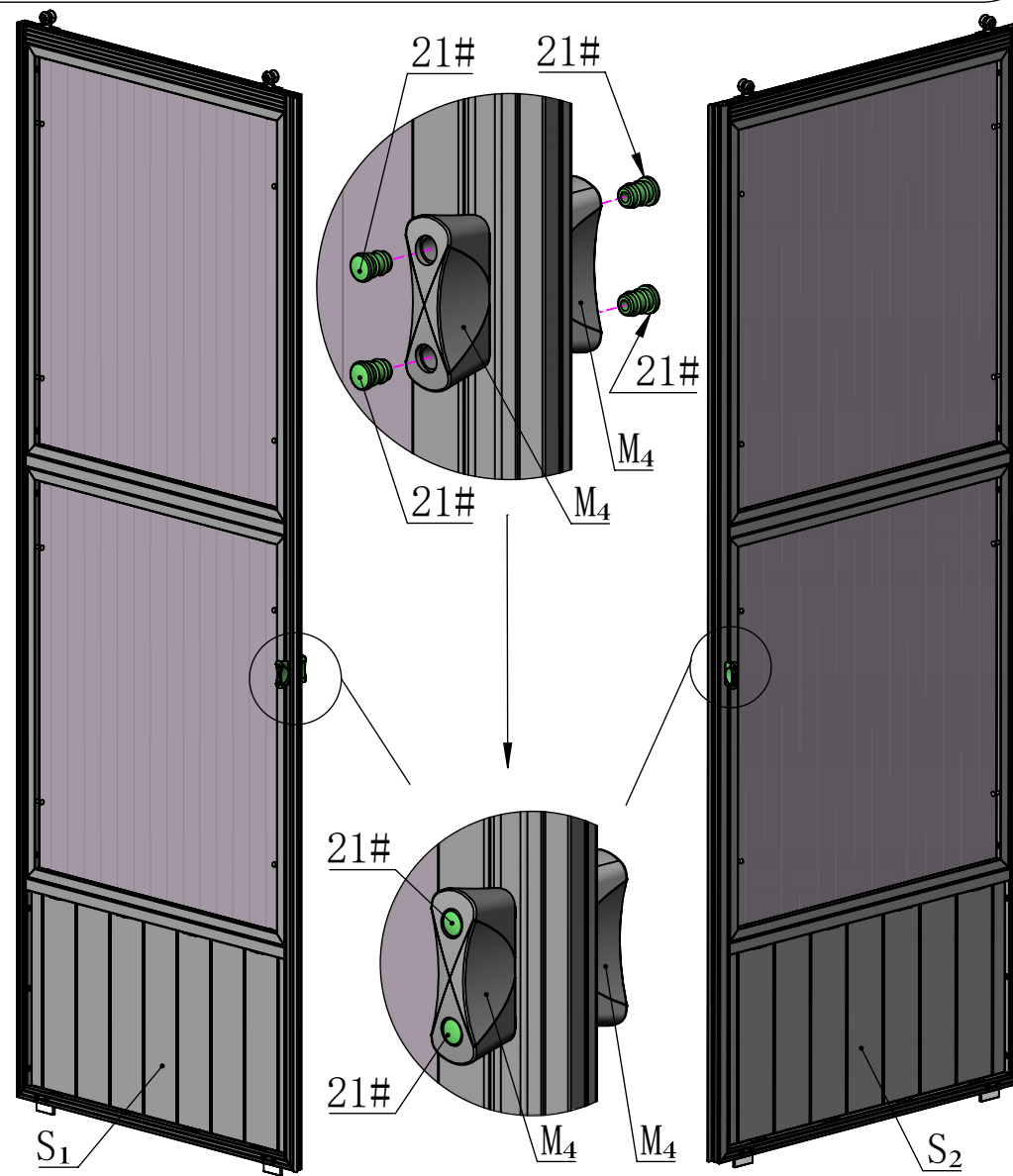
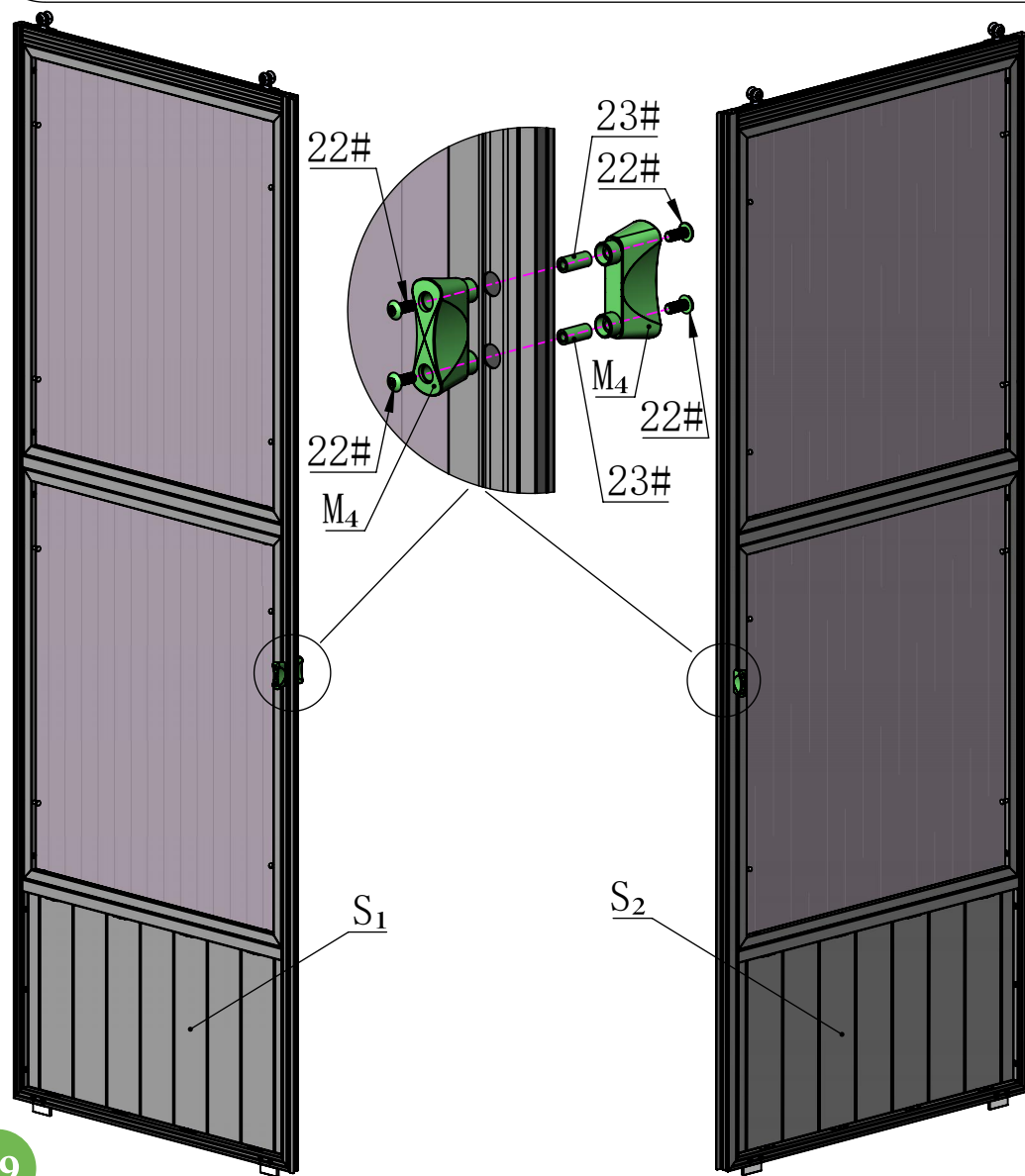
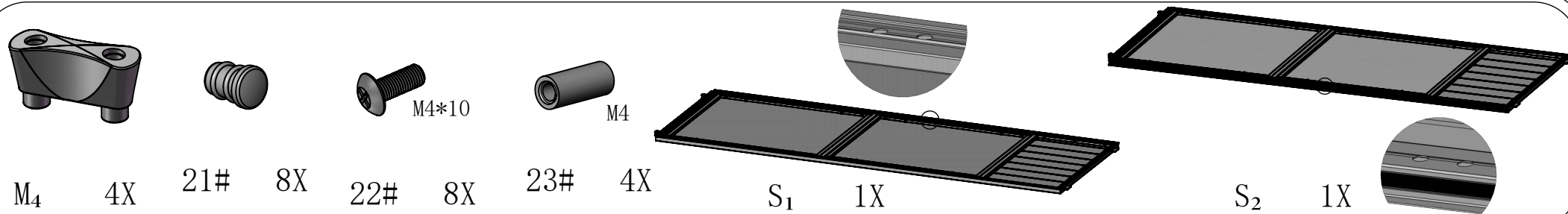

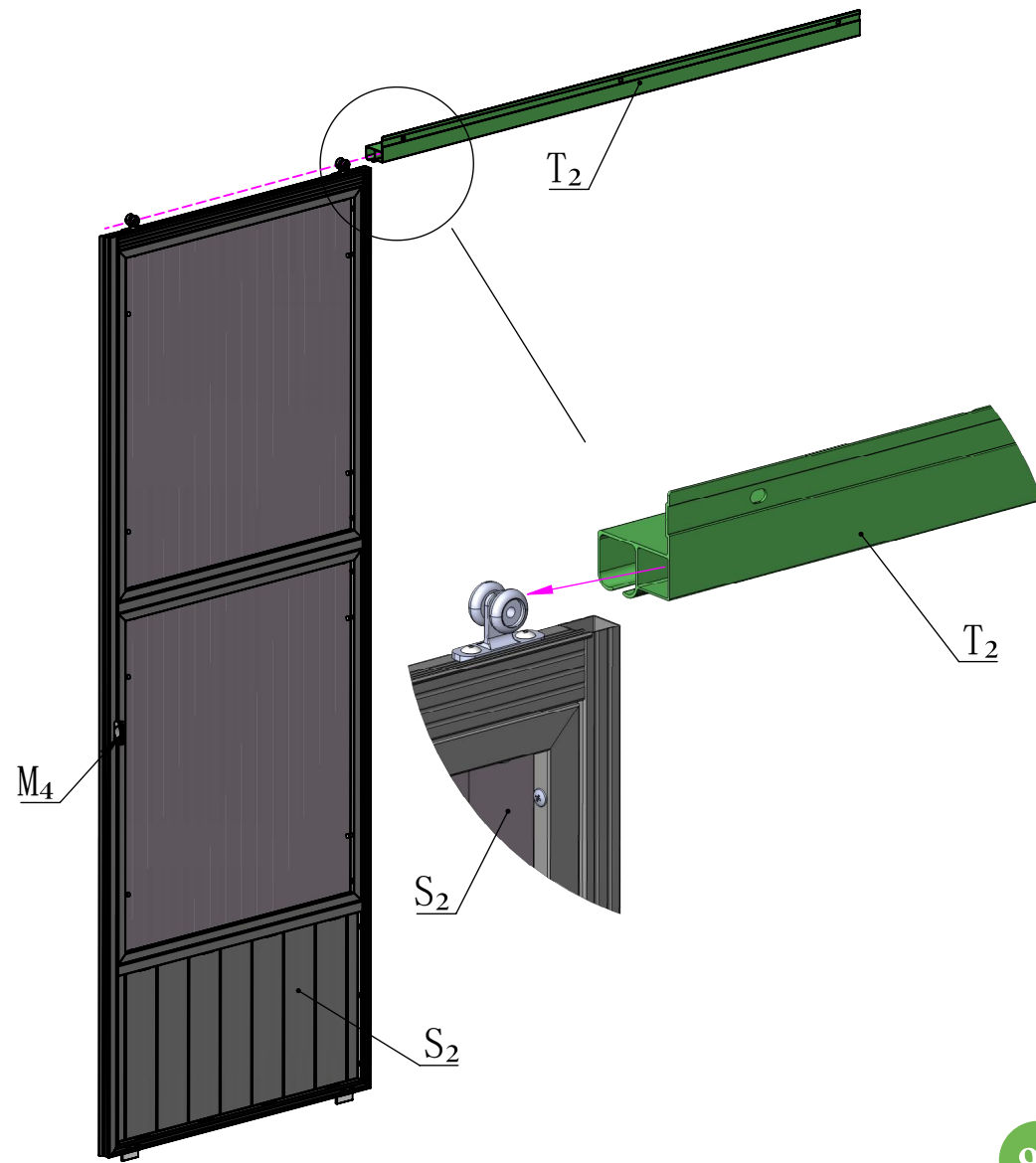
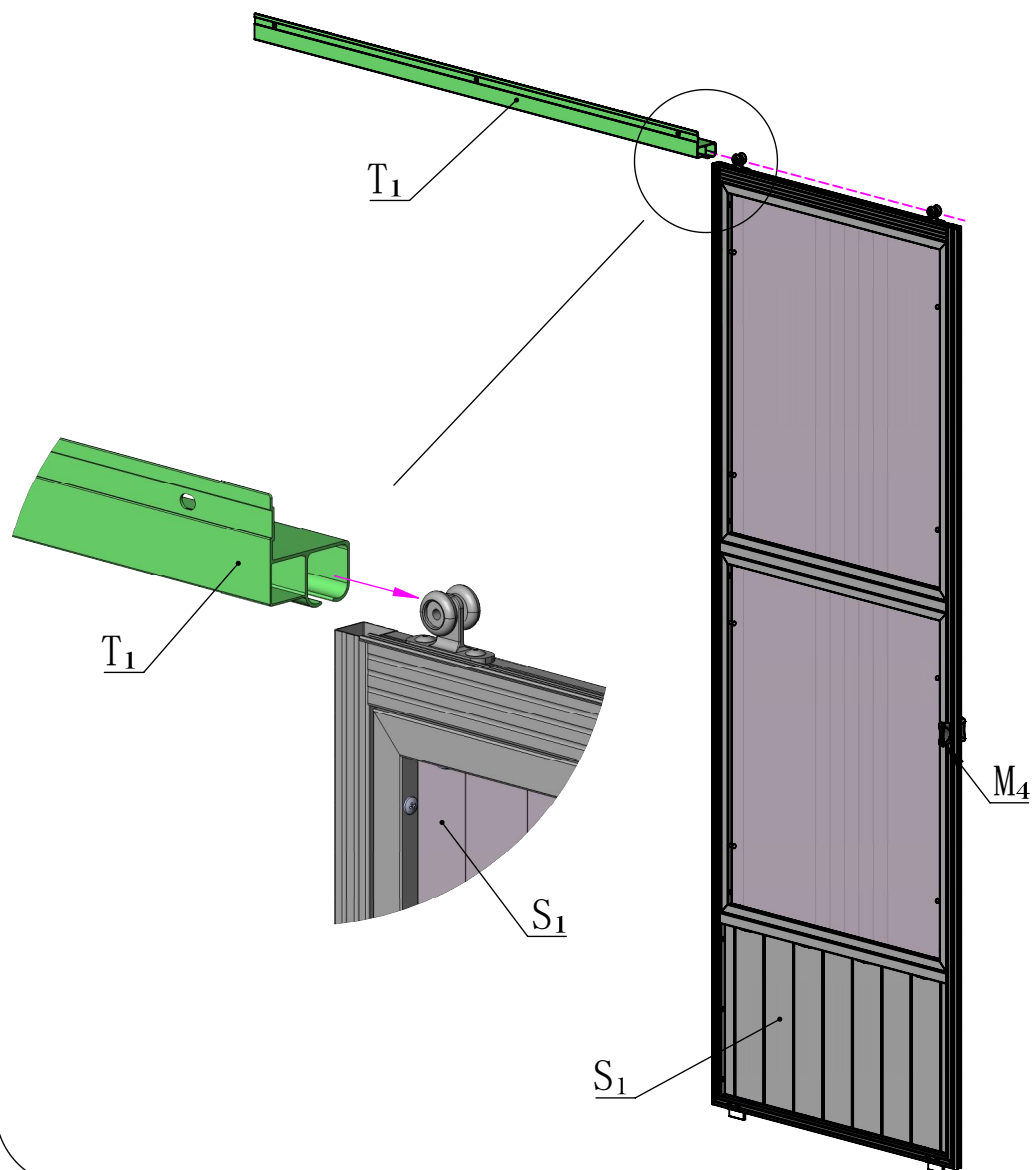
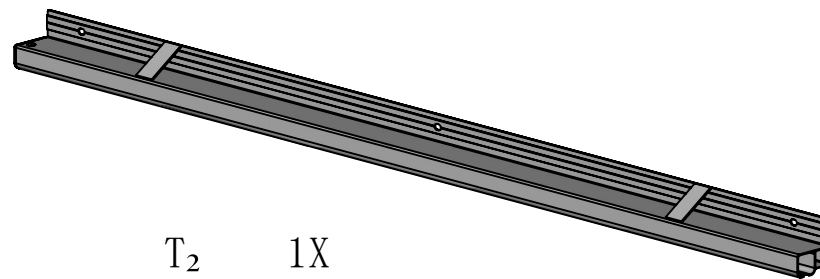
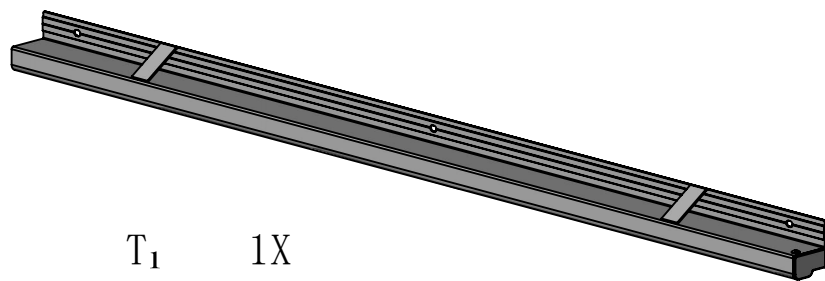



M6\*16

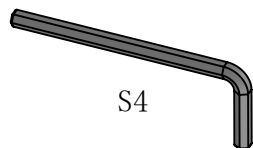

S4

4# 3X

16# 1X

Insert the sliding door #S1 into the track first.

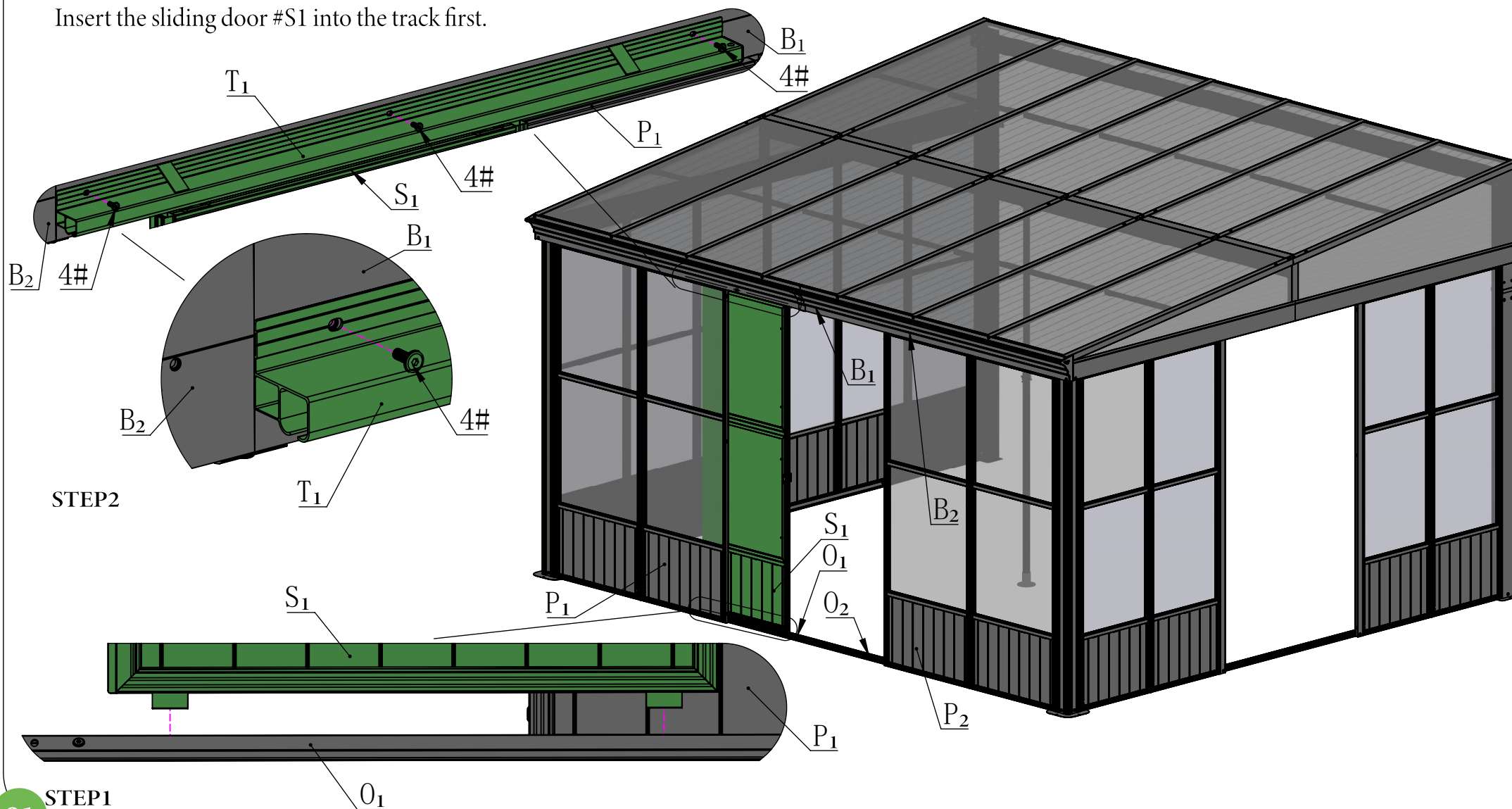





M6\*16

4#

3X

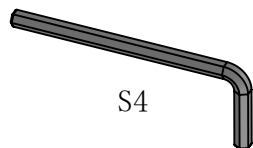

S4

16#

1X

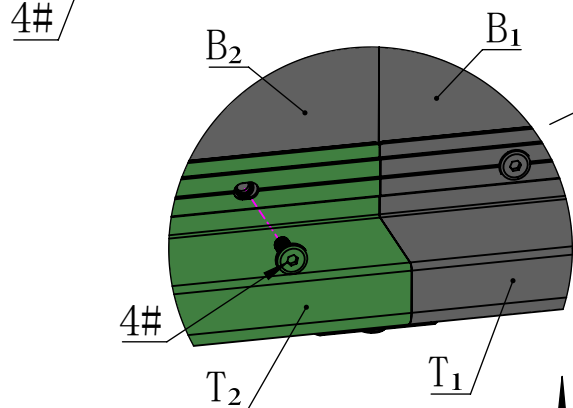
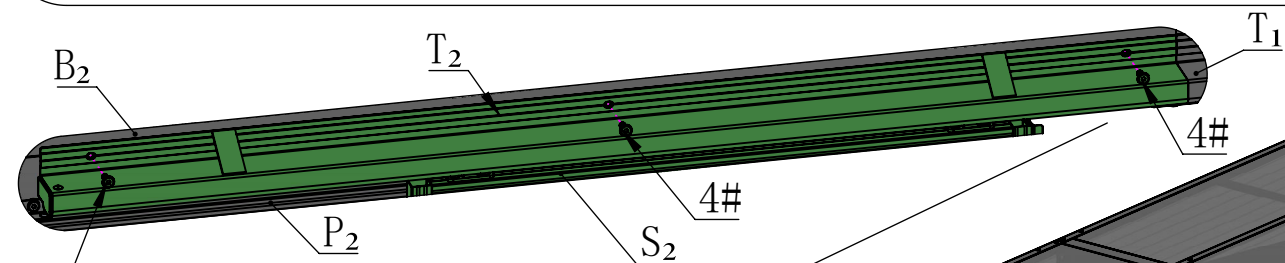

STEP2

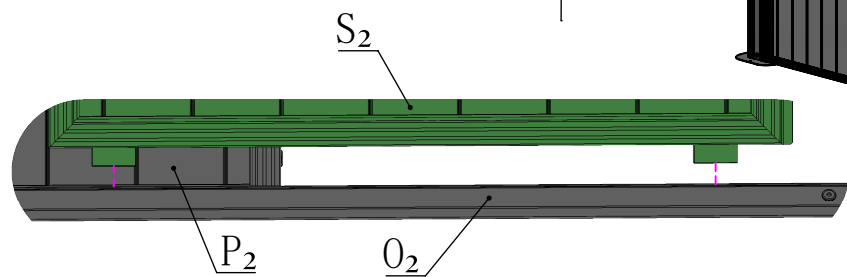

STEP1

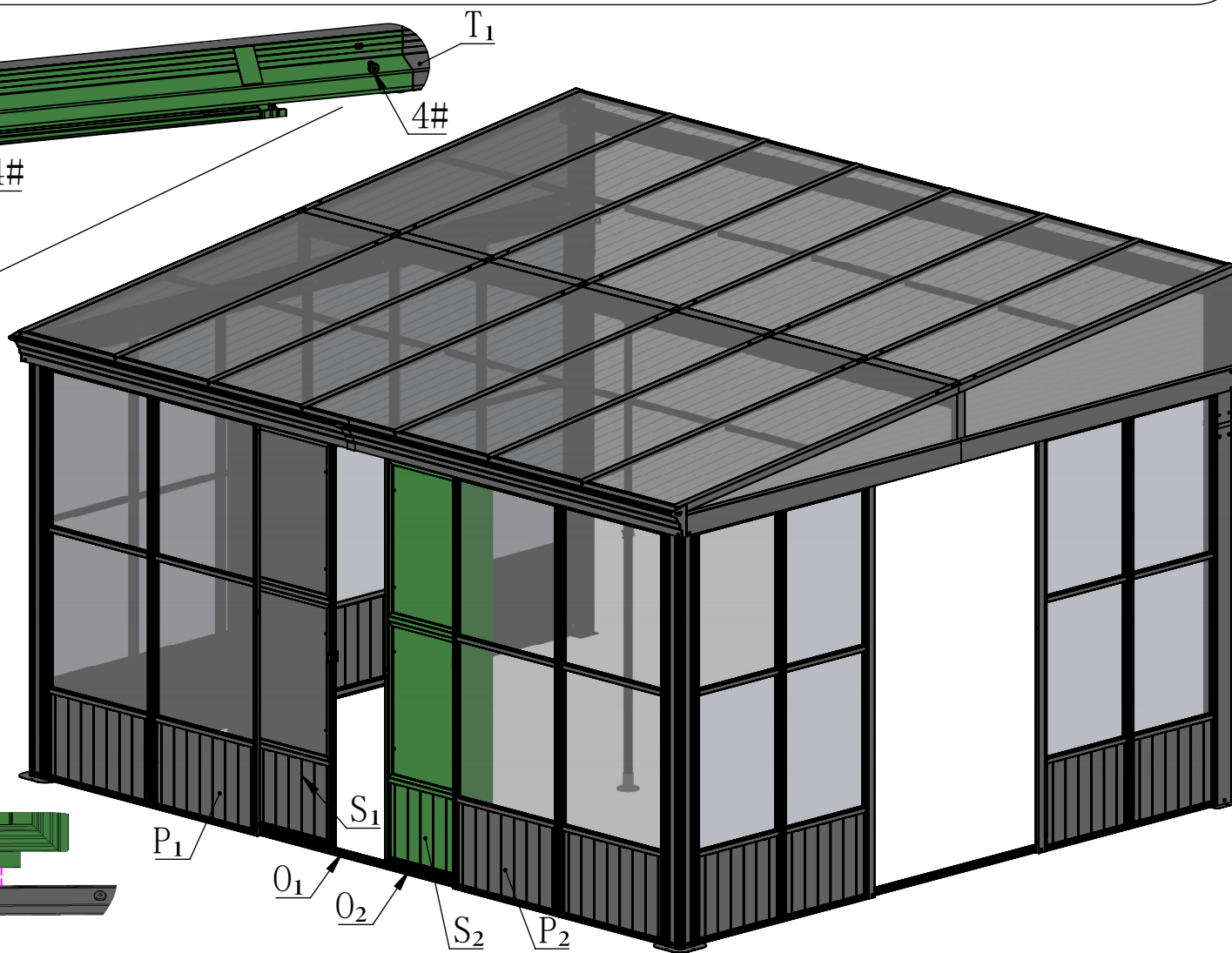

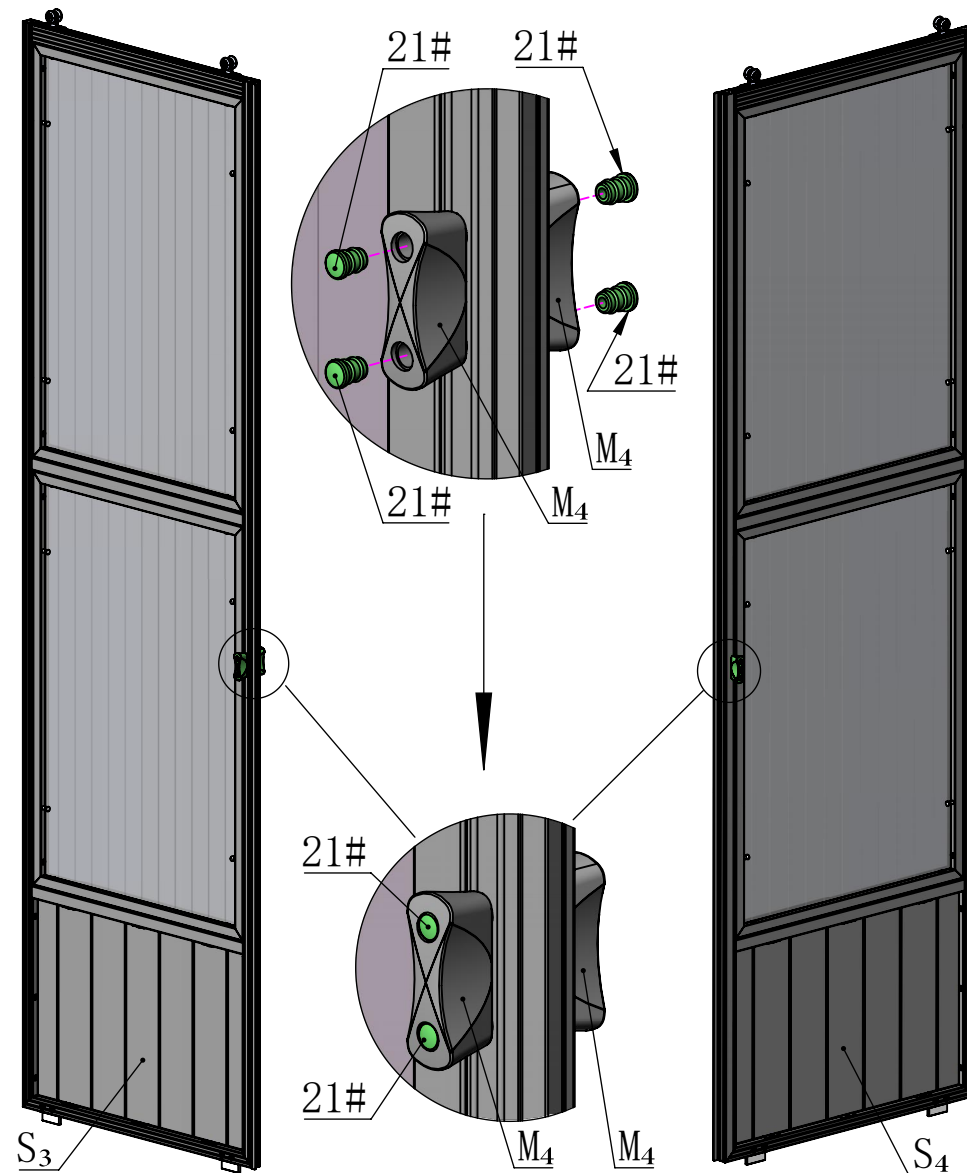
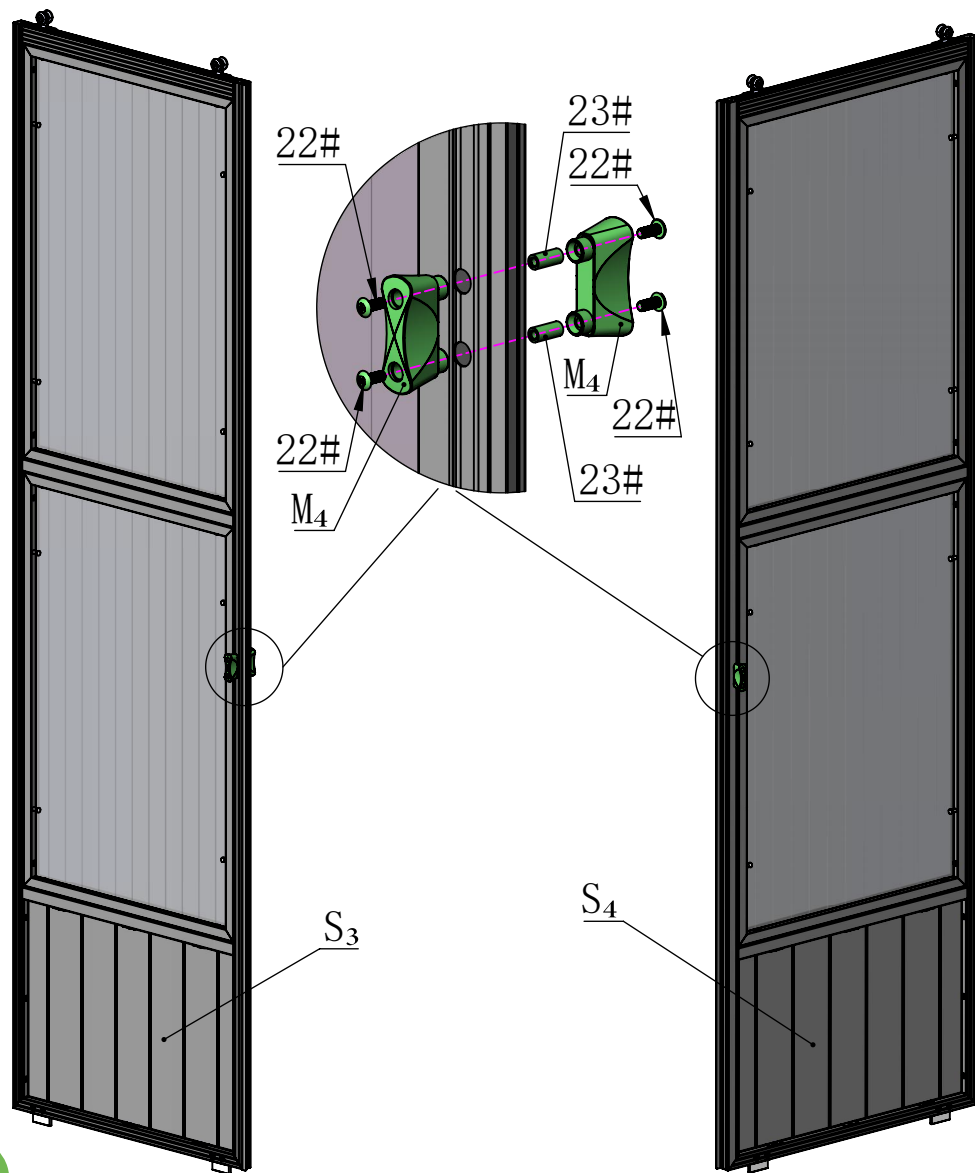
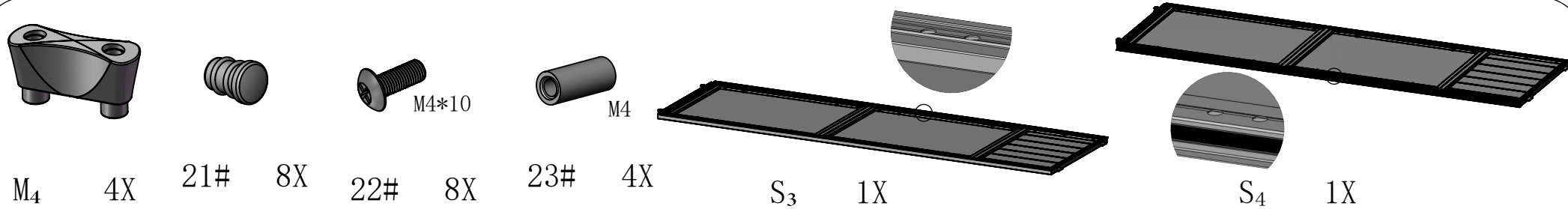

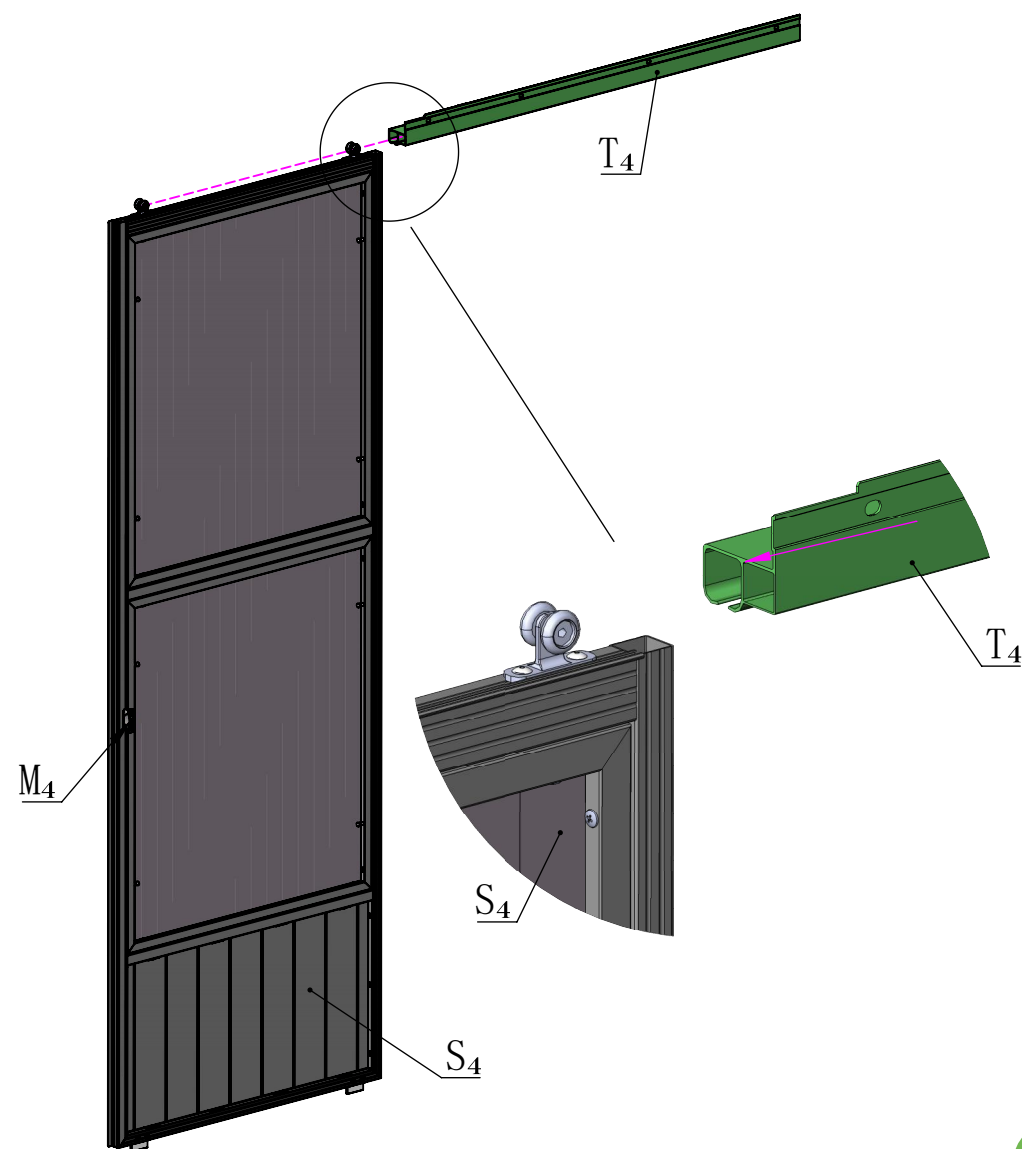
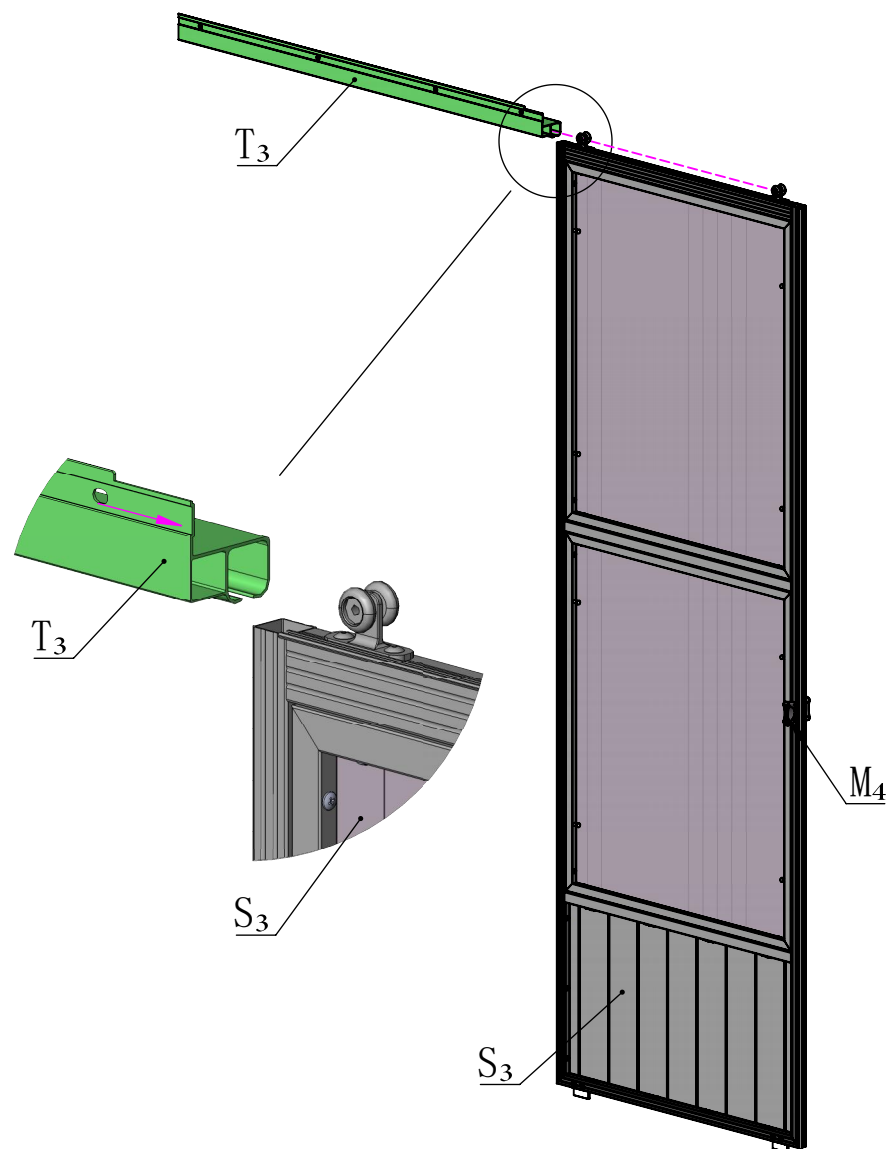
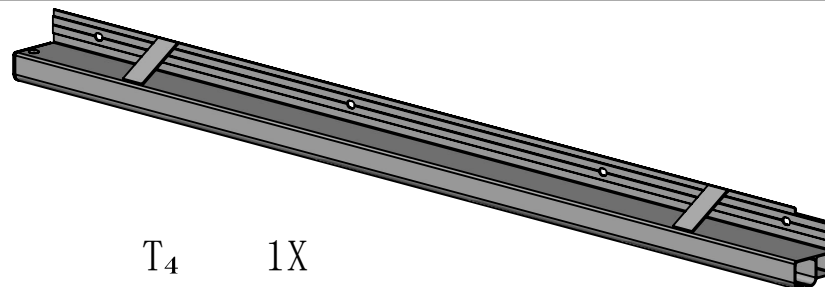
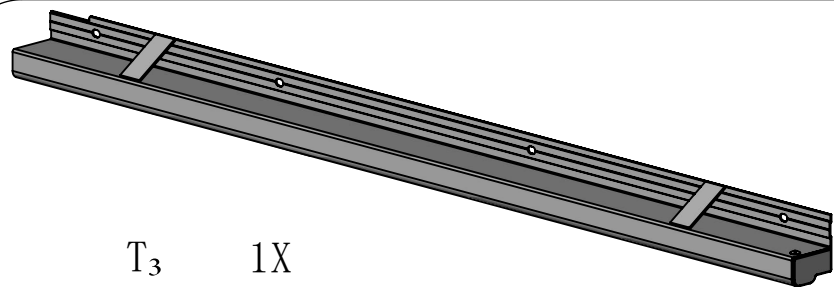





M6\*16

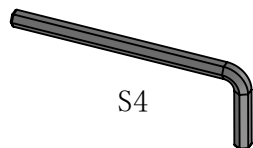

S4

4# 4X

16# 1X

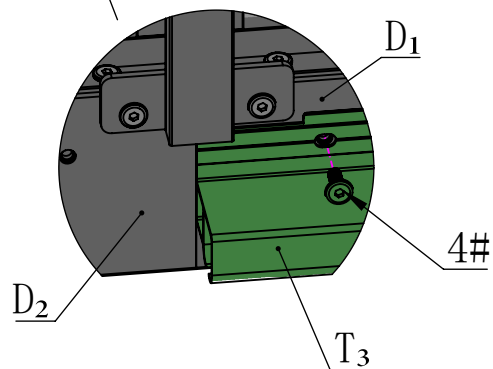
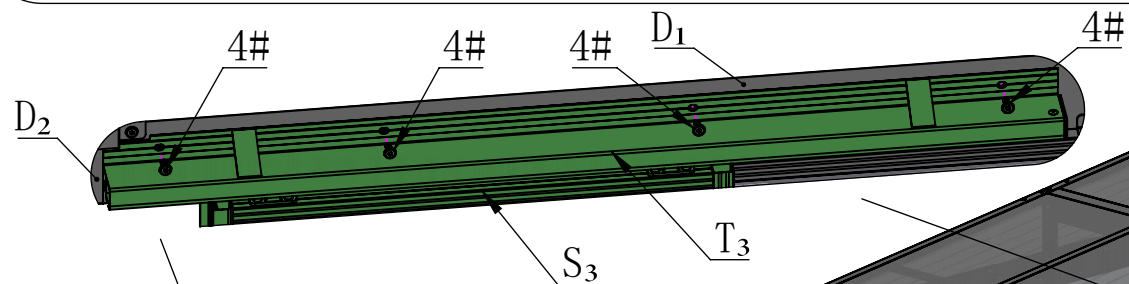

STEP2

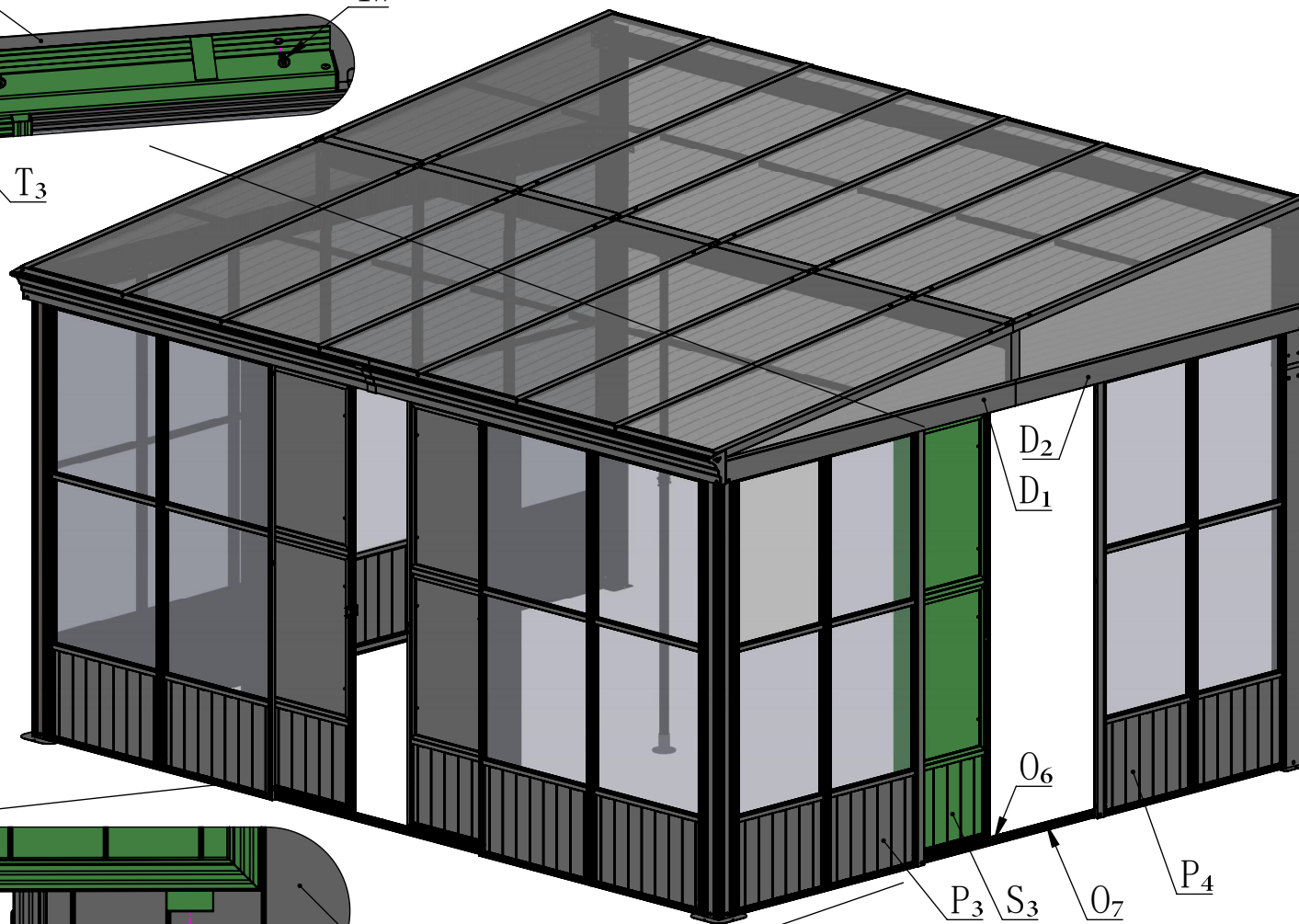
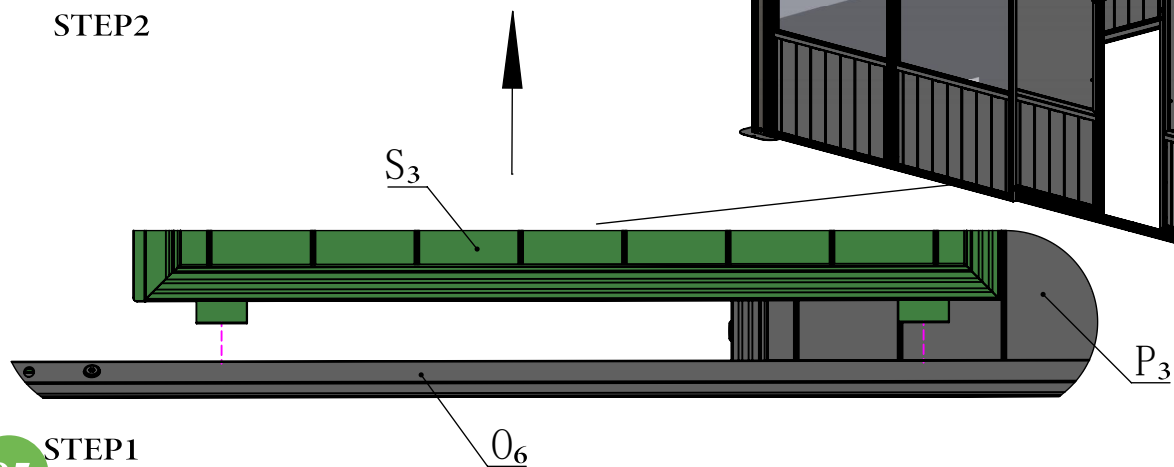



M6\*16

4# 4X

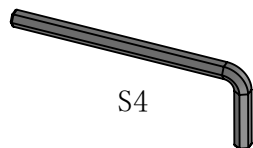

S4

16# 1X

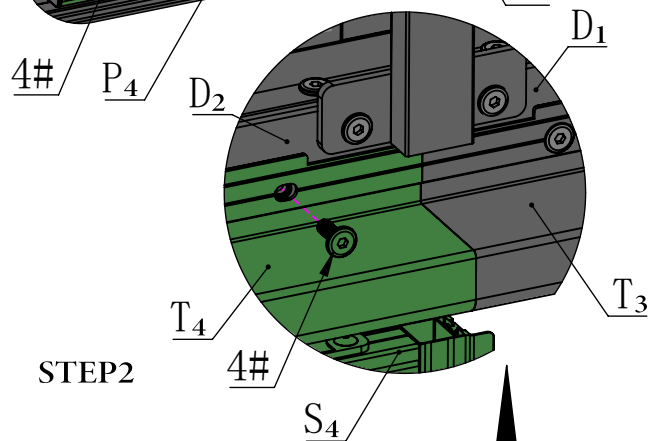
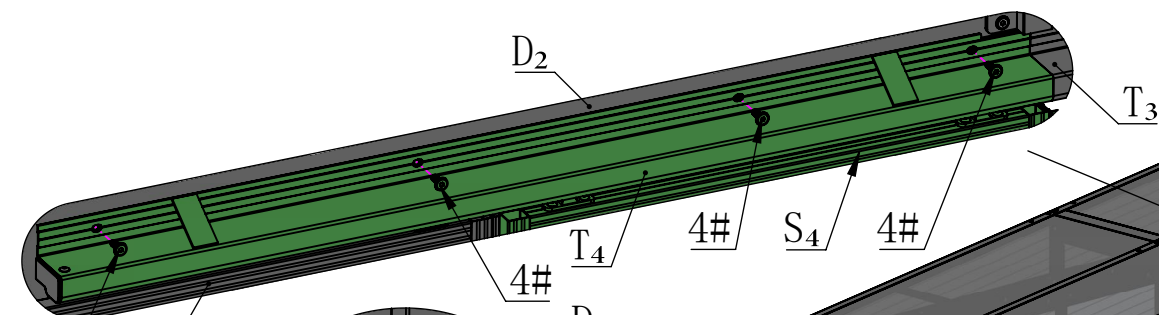

STEP2

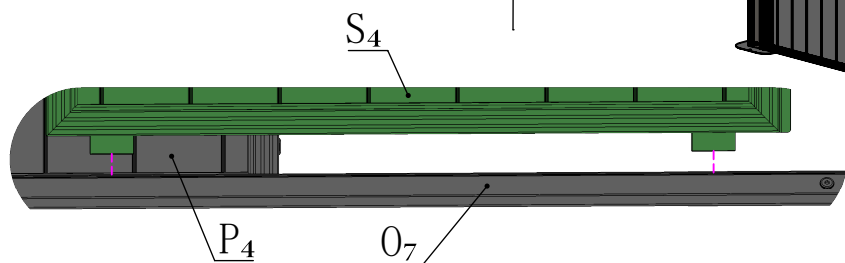

STEP1

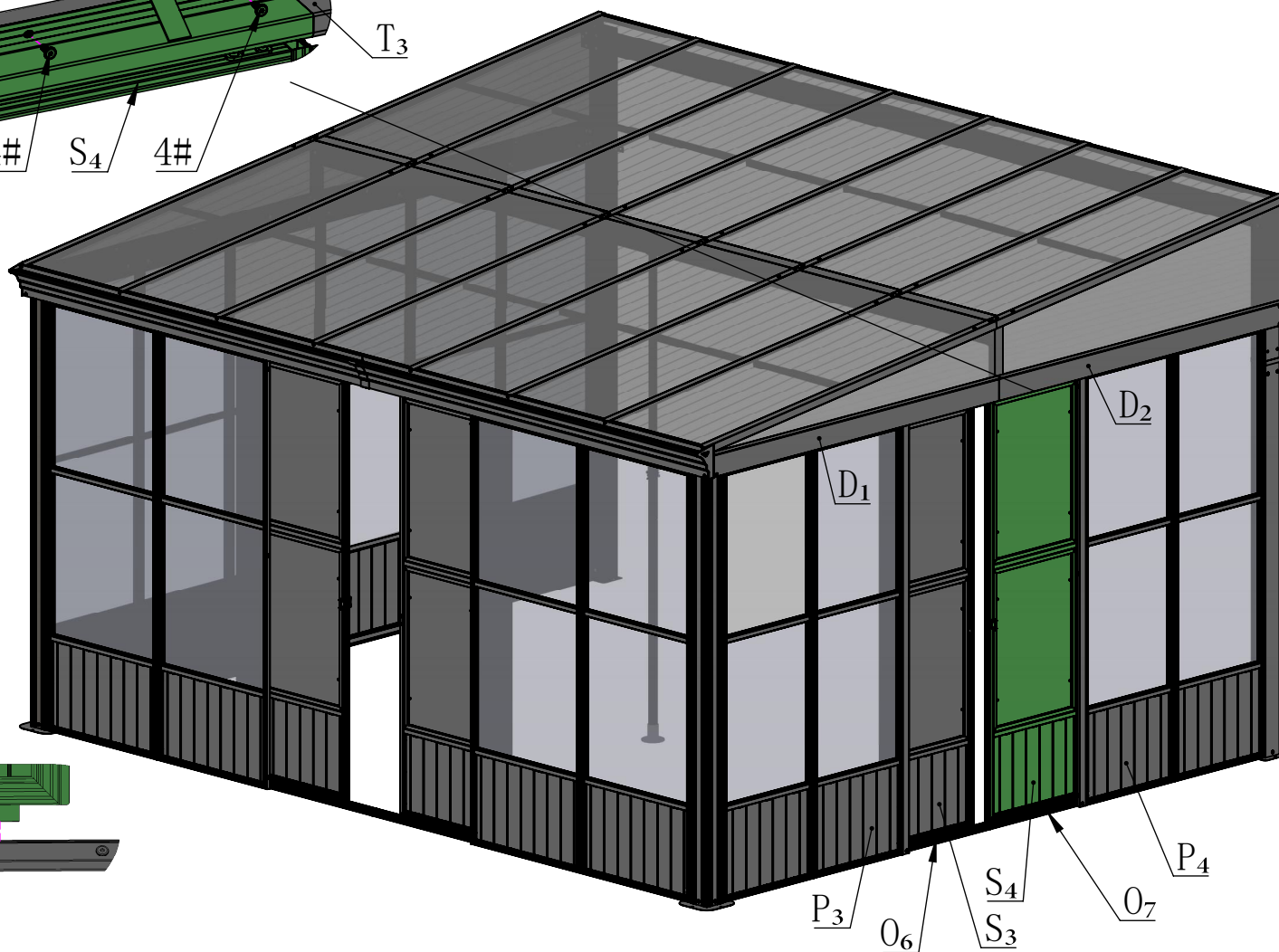

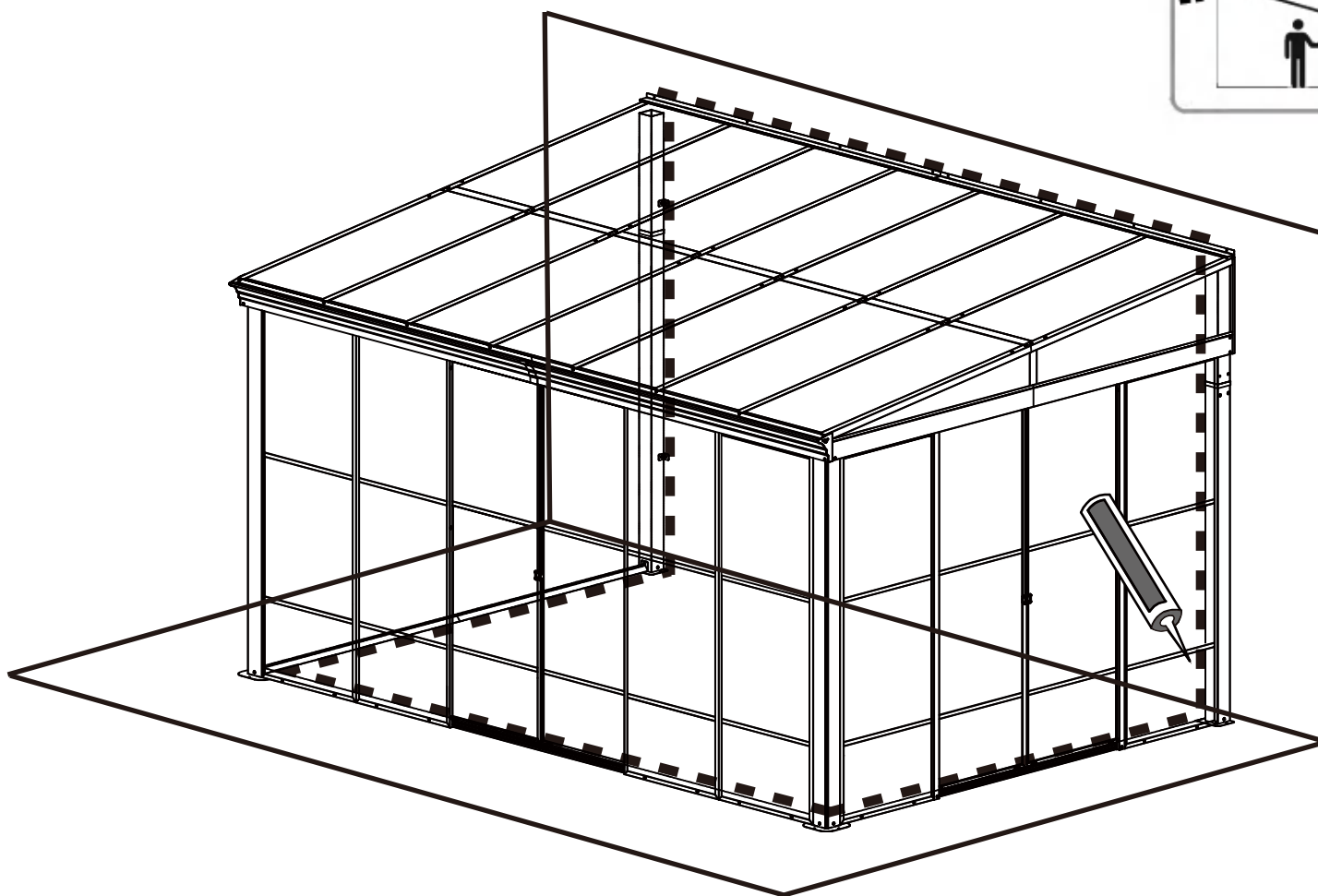
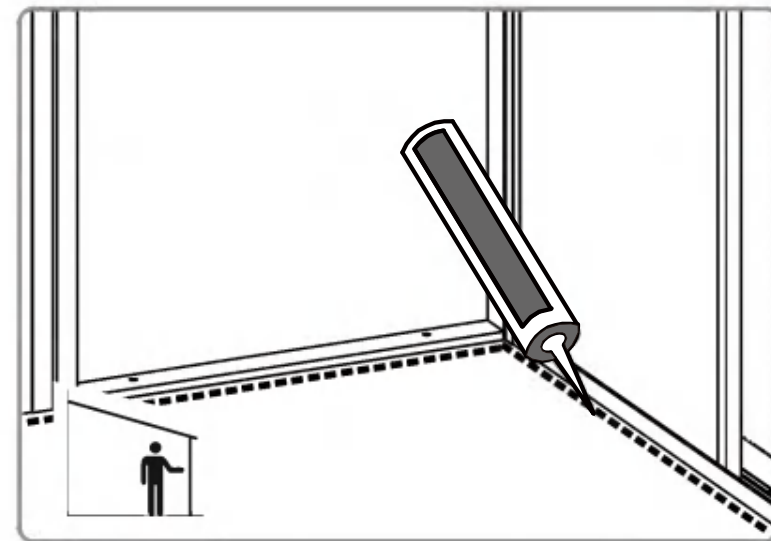



26# 6X

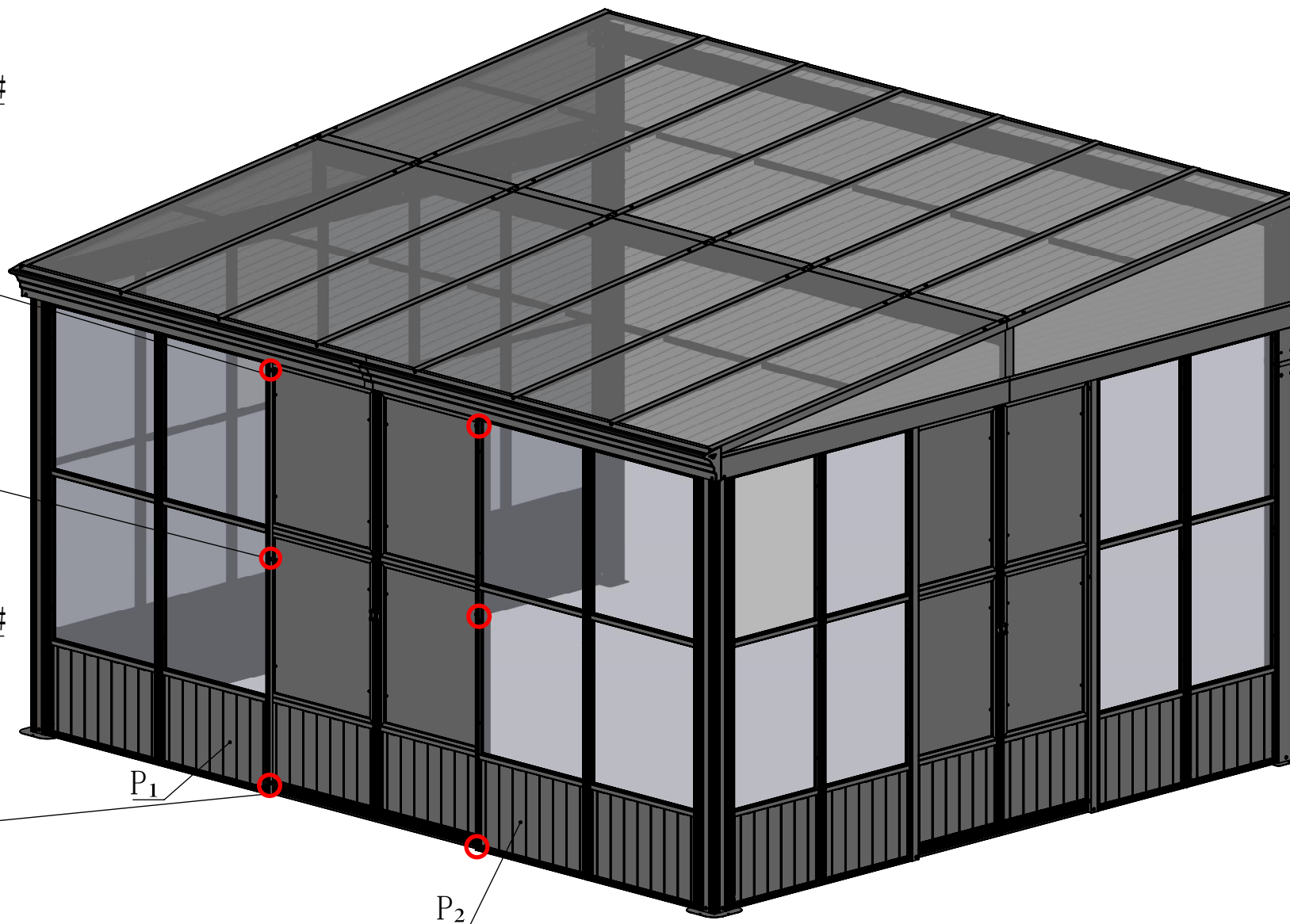
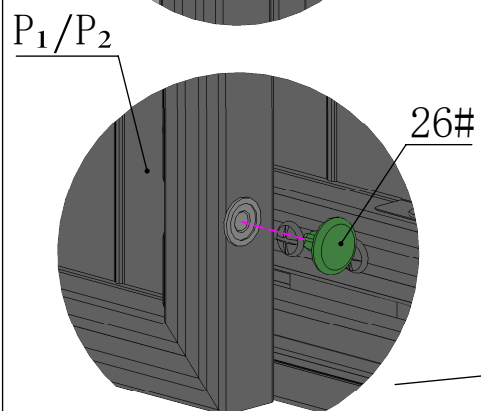
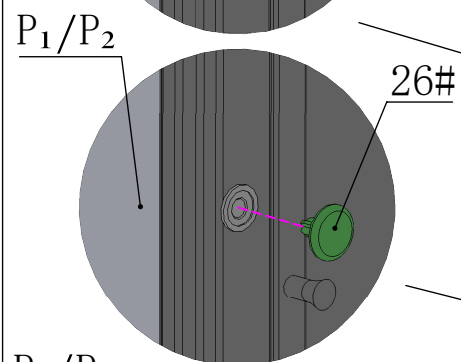
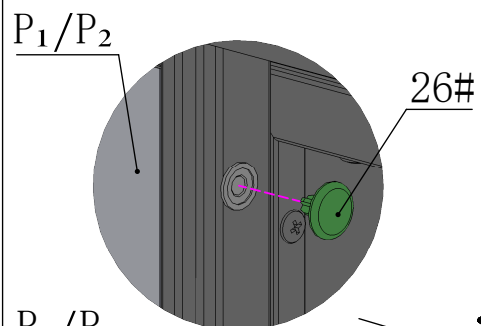

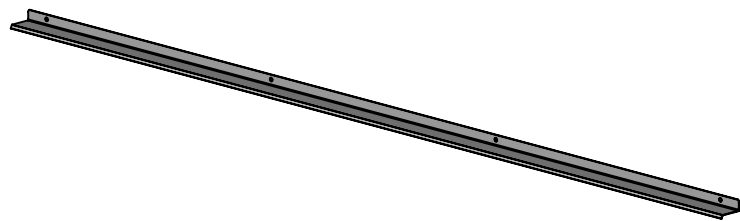

R1 2X

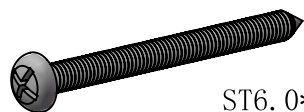

9# 8X

ST6.0\*70

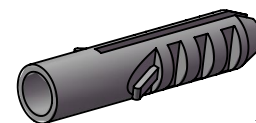

10# 8X

Note: If you do not consider fixing on the wall, you can skip this step. (This step requires drilling holes in the wall for fixing.)

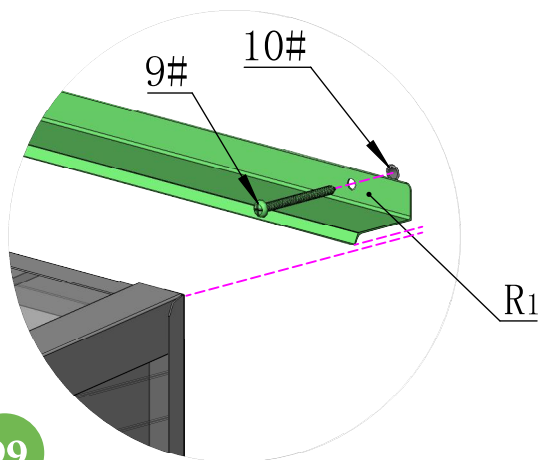
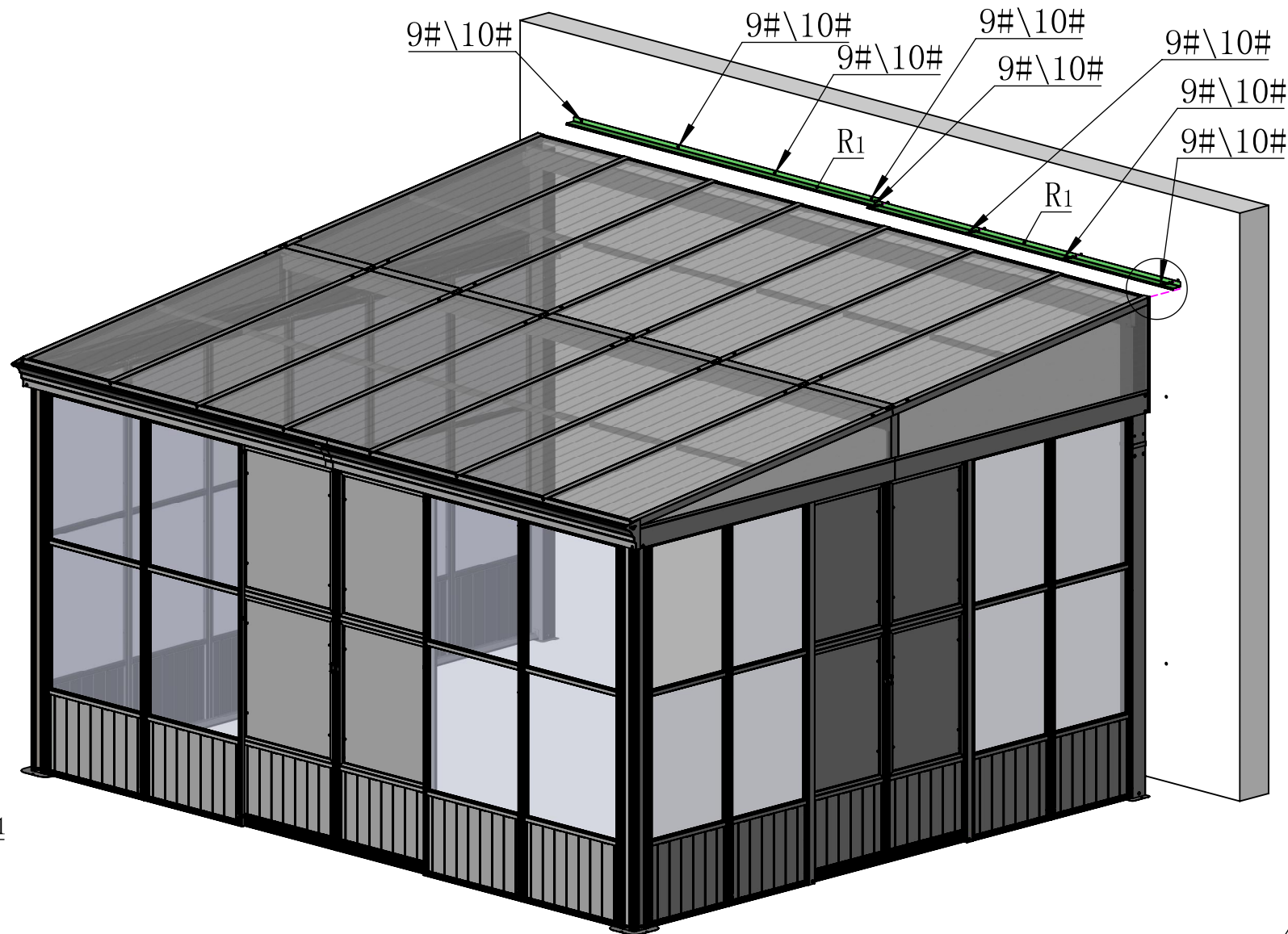
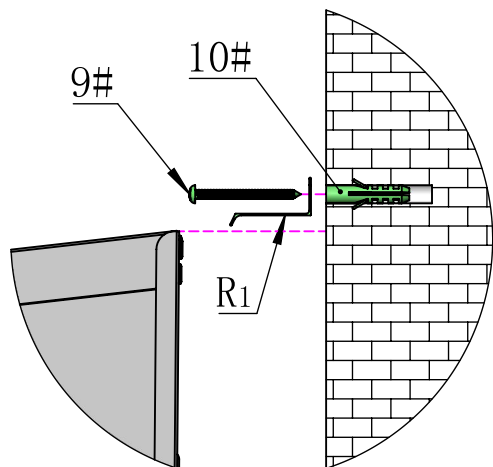



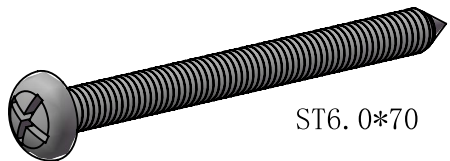

ST6.0\*70

9#

6X

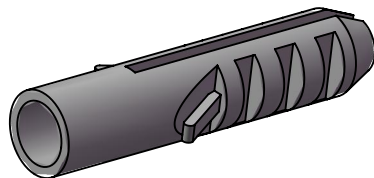

10#

6X

Note: If you do not consider fixing on the wall, you can skip this step. (This step requires drilling holes in the wall for fixing.)

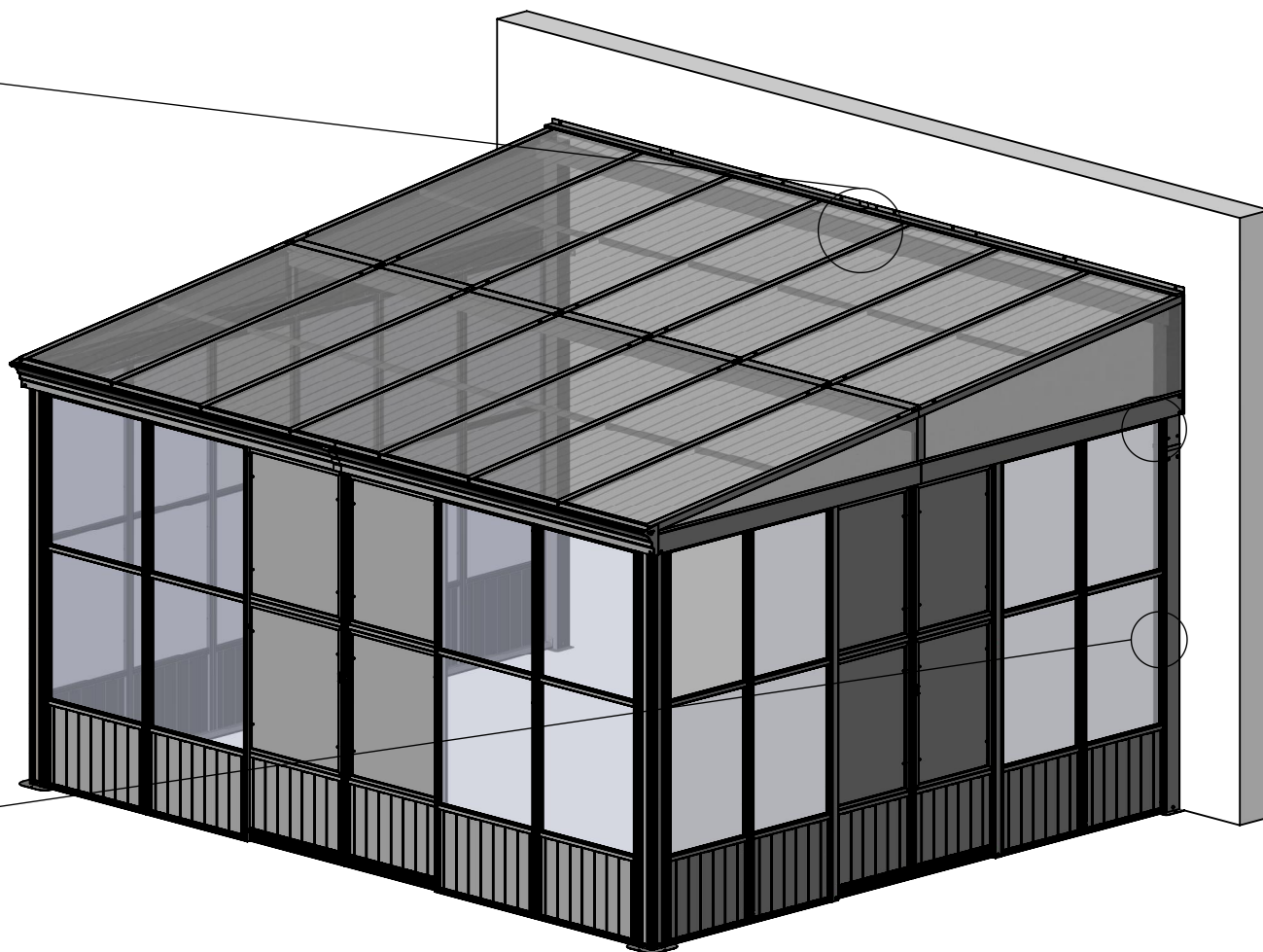
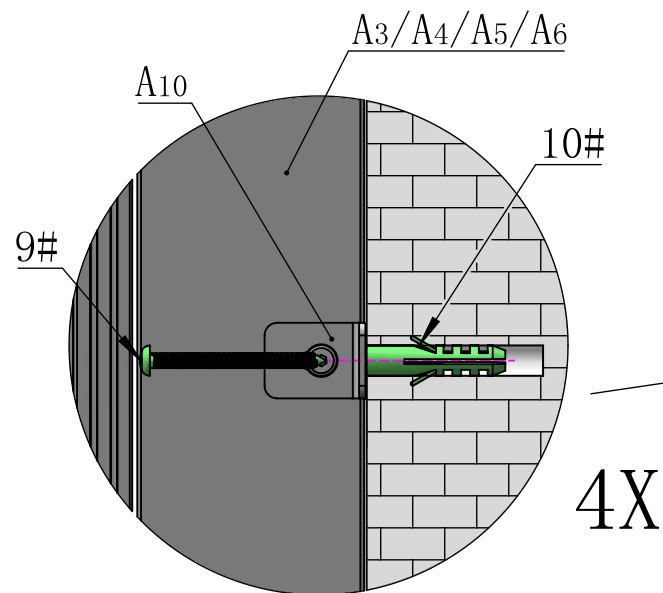
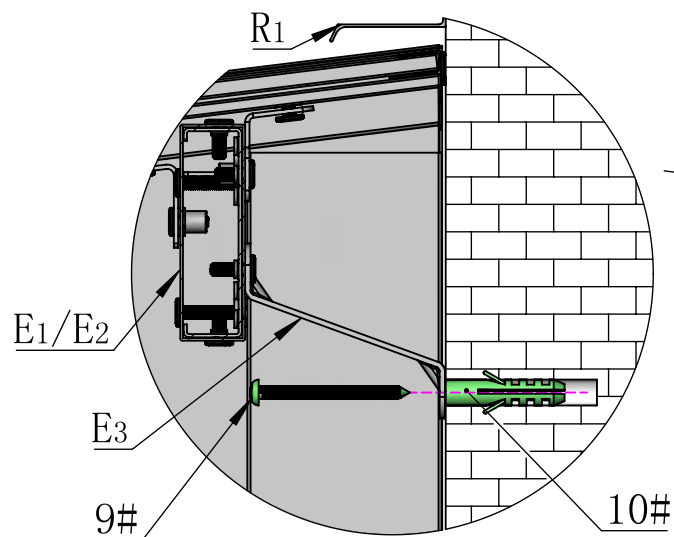

After completing the assembly, you can decide whether to install screens based on your needs.

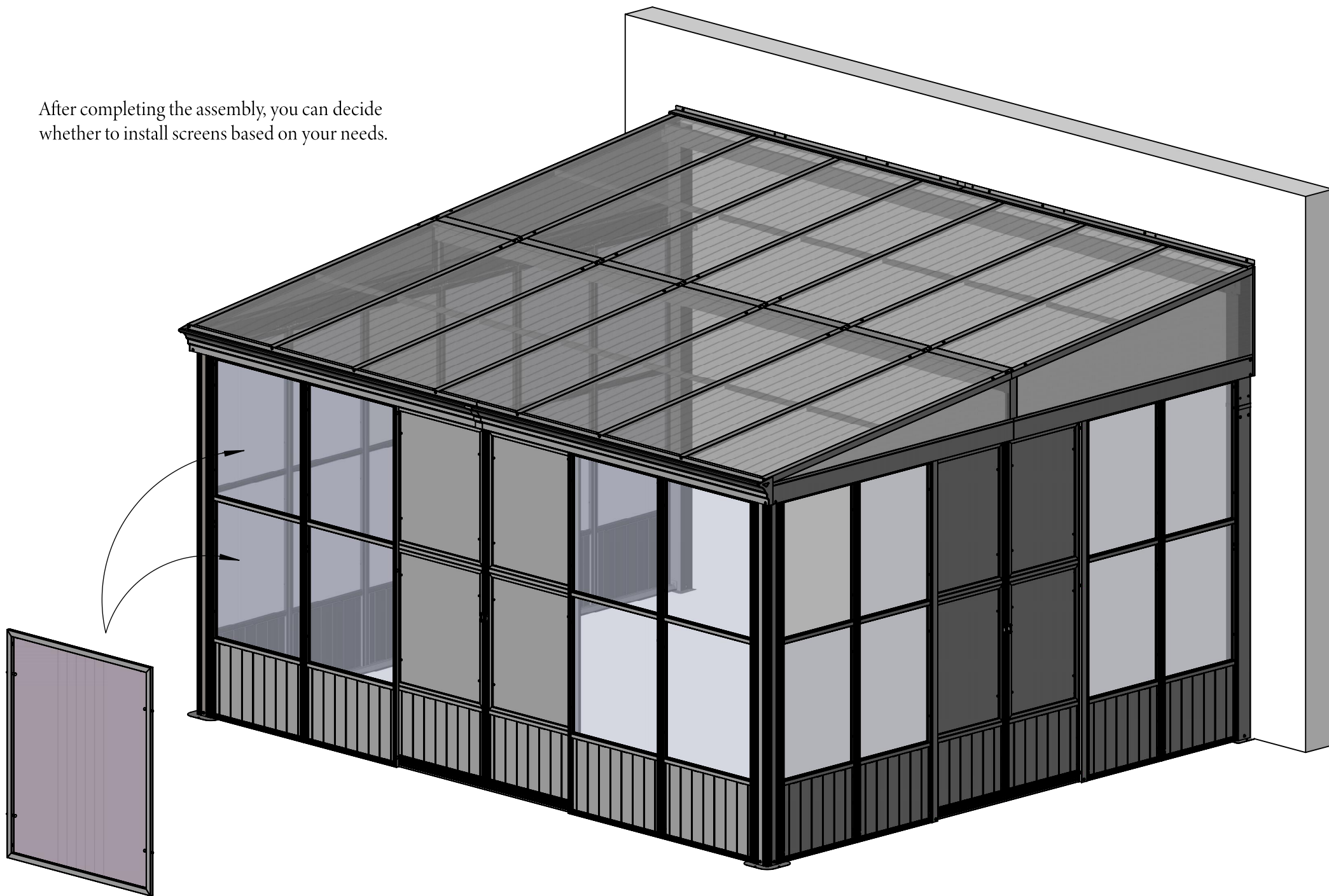

## **Care and Cleaning**

Wash frame part with mild soap and water, rinse thoroughly.

Do not use bleach, or other solvents on the frame parts.

Please check periodically that the sunroom is anchored properly to the floor or ground to enjoy its safe usage.

Please check periodically that all screws are tight to maintain the solidity of the structure.

Please remove any snow accumulation at all times.



# **Warranty**

## **Frames**

Frames constructions are warranted to be free from defects in material and workmanship for 1 year from item purchased. Damage to frame from negligence won't be covered by this warranty.

## **Bolts & nuts**

Bolts and nuts are warranted to be free from defects in material and workmanship for 1 year from item purchased. Damage from exposure to chemicals (including not only oils ,spills, fluids) won't be covered by this warranty.

## **Warranty Limitation**

This warranty is for the original purchase order only. (Order number required). This warranty is non-transferable. Domi outdoor living is responsible for the free replacement part including shipping charges for the 1 year warranty.

## **Warranty Exclusion**

This warranty does not cover products subject to negligence, abuse usage, inappropriate installation. Domi outdoor living reserves the right to explain warranty exclusions. When the replacement item is applied, the 1 year warranty automatically expires. Please feel free to contact us for applying warranty.



RESORT COMFORT IN YONR  
OWN BACKYARD

**Support:**



**Business cooperation contact email:**

[marketing@domioutdoorliving.com](mailto:marketing@domioutdoorliving.com)

**After-sales contact email:**

[service@domioutdoorliving.com](mailto:service@domioutdoorliving.com)

Please tell us your order ID when contact.

Attach photos of damaged part for instant reply.