

# ASSEMBLY INSTRUCTIONS

## 30 INCH BATH VANITY (COMBO)

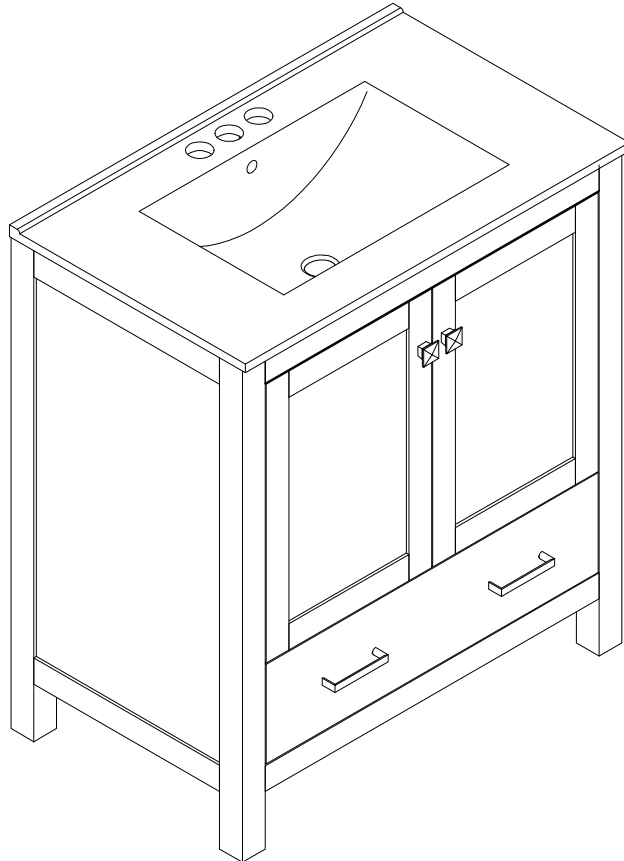

Thank you for purchasing this quality product. Be sure to check all packing material carefully for small parts which may have come loose inside the carton during shipment. Separate, identify and count all parts and hardware. Compare with the parts list to be sure all parts are present.  
**"DO NOT TIGHTEN SCREWS UNTIL COMPLETELY ASSEMBLED"**

**\* Use of power tool to assemble this product will invalidate any claim and damage this product making unsafe !!!**  
**\* Please assemble on a clean soft surface to avoid damage.**

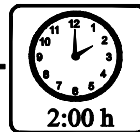
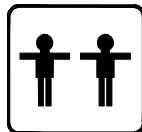

### Tools Required

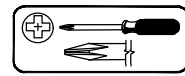

(Not included)



(Not included)

**IMPORTANT:**

**PLEASE READ INSTRUCTION BEFORE STARTING THE ASSEMBLY**

# Before Installation

**Important - Please read these instructions fully before starting assembly**

Thank you for purchasing this quality product. Be sure to check all packing materials carefully for small parts, which may have come loose inside the carton during shipment. Identify and count all items according to the PARTS LIST and/or HARDWARE LIST shown below. Check you have all the components and tools listed on the following pages.

- . We recommend that you assemble this product with the assistance of another person; this will make the assembly easier, and will help eliminate damage to the product or injury to persons during assembly.
- . Please do not over tighten screws or bolts until the assembly is completed.
- . Keep children and animal away from the work area, small parts could choke if swallowed.
- . Please put all parts on a non-abrasive floor before assembly, and follow the assembly steps to assemble your newly purchased product correctly and efficiently.

If you find that you have any trouble with assembly or missing or damaged parts please contact the seller.

## Cam Lock Assembly Instructions

		Diagram A Insert Cam Bolt into hole as shown in diagram A.
		Diagram B Make sure not to insert the Cam Bolt too deep as shown in figure B as this will cause the Cam Lock to be misaligned and unable to interlock properly.
		Diagram C Also avoid inserting the Cam Bolt too close to the surface of the hole as shown in figure C, as this will cause the Cam Lock to be too loose, and not interlock properly.
		Connect the panels together.
		ARROW SIGN Insert the Cam Lock so the side opening fits over the head of the Cam Bolt.
		To tighten the Cam Lock, turn it clockwise on half a turn with a flat screwdriver. <i>*Do not use an automatic screwdriver as it may bend or break if too much power is imposed.</i>

**Slides Must Be Separated Before Assembly.  
After Separated, Set Aside Until Needed for Assembly.**

Las diapositivas deben separarse antes del montaje.  
Después de la separación, déjelo a un lado hasta que sea necesario.

Les glissières doivent être séparées avant l'assemblage.  
Après la séparation, mettez de côté jusqu'au moment de l'assemblage.

**Pay attention when connecting !  
The sliding module must be at the front end.**

**STEP 1 : Extend Slide  
Extender la diapositiva**

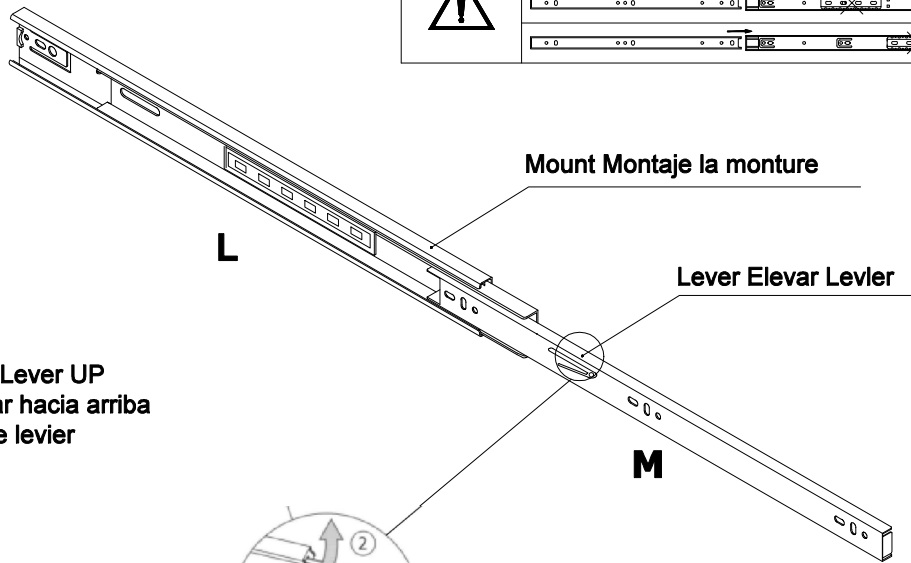
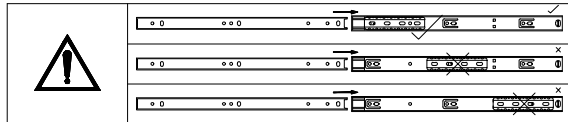

**STEP 2: Push Lever UP  
Empujar hacia arriba  
Lever le levier**

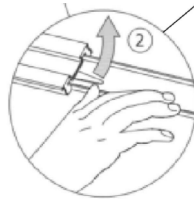

**Push lever for the left of drawer ,  
press the lever for the right of drawer.**

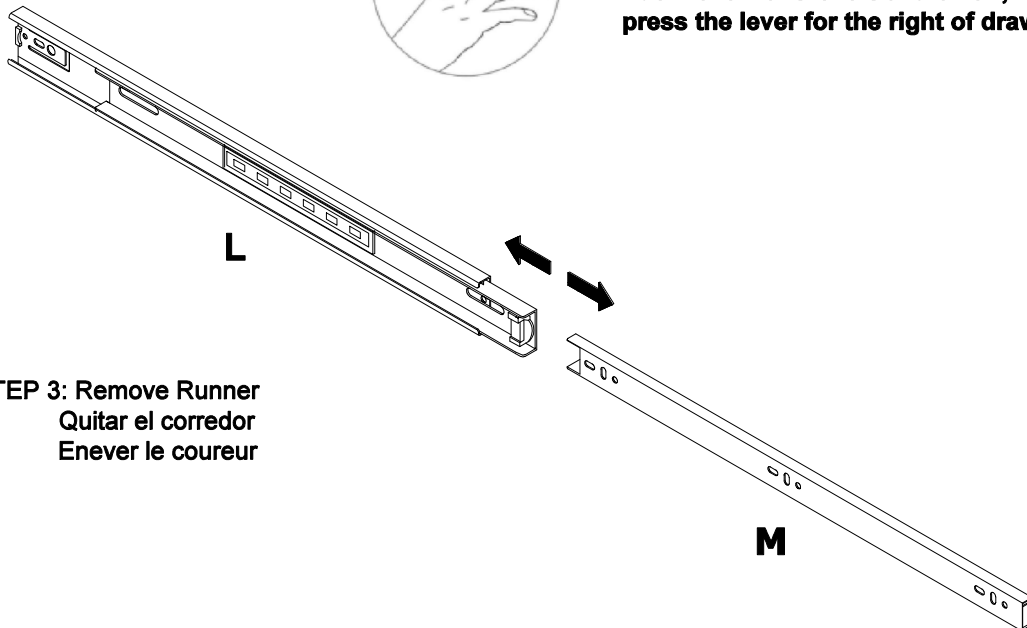



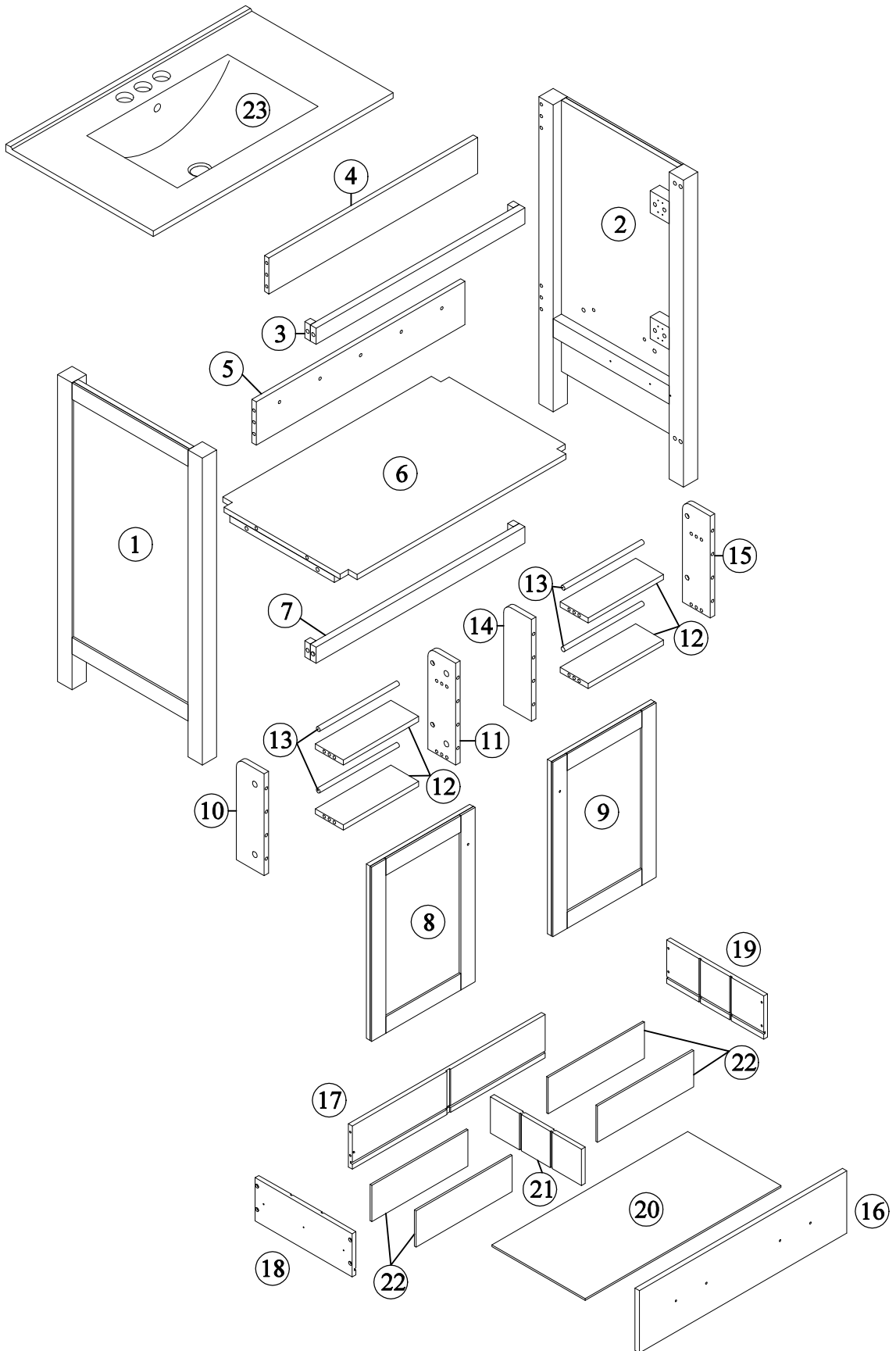

**STEP 3: Remove Runner  
Quitar el corredor  
Enlever le coureur**

# Detail View - CABINET



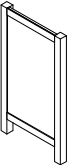
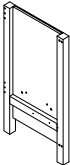
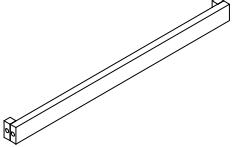
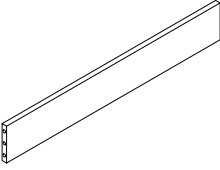
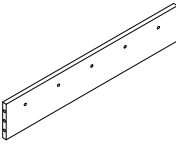
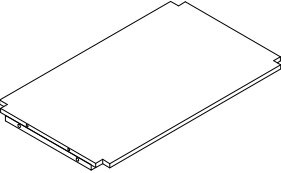
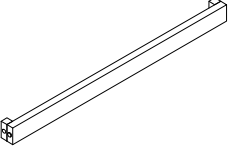
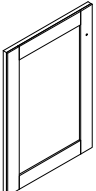
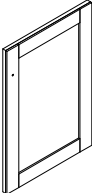
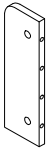

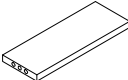
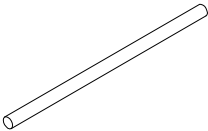
**Identifying the Hardware**-Identify the hardware using the illustrations below.





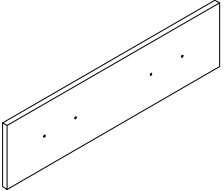
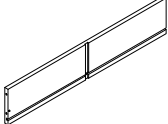

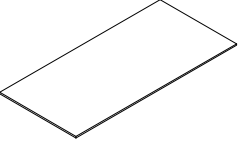
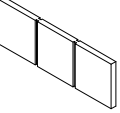
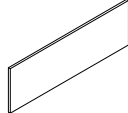
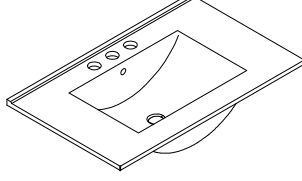

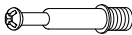

# Part List -

<p><b>1</b></p>  <p><b>Side Panel (L) - 1pc</b></p>	<p><b>2</b></p>  <p><b>Side Panel (R) - 1pc</b></p>
<p><b>3</b></p>  <p><b>Front Bar Top - 1pc</b></p>	<p><b>4</b></p>  <p><b>Rear Panel Top - 1pc</b></p>
<p><b>5</b></p>  <p><b>Rear Panel Bottom - 1pc</b></p>	<p><b>6</b></p>  <p><b>Frame Mid - 1pc</b></p>
<p><b>7</b></p>  <p><b>Front Bar Bottom - 1pc</b></p>	<p><b>8</b></p>  <p><b>Door (L) - 1pc</b></p>
<p><b>9</b></p>  <p><b>Door (R) - 1pc</b></p>	<p><b>10</b></p>  <p><b>Panel Left Side Door (L) - 1pc</b></p>
<p><b>11</b></p>  <p><b>Panel Right Side Door (L) - 1pc</b></p>	<p><b>12</b></p>  <p><b>Panel Mid Door - 4pcs</b></p>
<p><b>13</b></p>  <p><b>Round Bar Door - 4pcs</b></p>	<p><b>14</b></p>  <p><b>Panel Left Side Door (R) - 1pc</b></p>

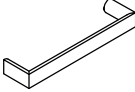
# Part List -

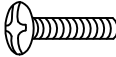
<p><b>15</b></p>  <p><b>Panel Right Side Door (R) - 1pc</b></p>	<p><b>16</b></p>  <p><b>Drawer Face - 1pc</b></p>
<p><b>17</b></p>  <p><b>Drawer Rear (L) - 1pc</b></p>	<p><b>18</b></p>  <p><b>Drawer Side(L) - 1pc</b></p>
<p><b>19</b></p>  <p><b>Drawer Side(R) - 1pc</b></p>	<p><b>20</b></p>  <p><b>Drawer Bottom - 1pc</b></p>
<p><b>21</b></p>  <p><b>Drawer Mid - 1pc</b></p>	<p><b>22</b></p>  <p><b>Drawer divide - 4pcs</b></p>
<p><b>23</b></p>  <p><b>Sink - 1pc</b></p>	

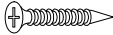
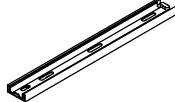
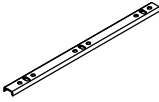
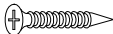
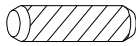
## Hardware List -

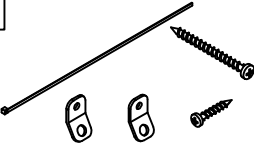
<p><b>A</b></p>  <p><math>\varnothing 13 \times 1/4" \times 28 \text{mm}</math></p>	<p><b>B</b></p>  <p><math>\varnothing 1/4" \times 16 \times 1 \text{mm}</math></p>	<p><b>C</b></p>  <p><math>\varnothing 6 \times 35 \text{mm}</math></p>
<p>Hex-Head bolts (8pcs)</p>	<p>Washer (8pcs)</p>	<p>Three in one bolts (35pcs)</p>
<p><b>D</b></p>  <p><math>\varnothing 14.5 \times 12 \text{mm}</math></p>	<p><b>E</b></p>  <p><math>\varnothing 8 \times \varnothing 4 \times 32 \text{mm}</math></p>	<p><b>F</b></p> 
<p>Three in one lock (35pcs)</p>	<p>Round head screw (8pcs)</p>	<p>Handle (2pcs)</p>
<p><b>G</b></p> 	<p><b>H</b></p>  <p><math>\varnothing 5/32" \times 22 \text{mm}</math></p>	<p><b>I</b></p>  <p><math>\varnothing 5/32" \times 28 \text{mm}</math></p>
<p>Handle (2pcs)</p>	<p>Handle screw (2pcs)</p>	<p>Handle screw (4pcs)</p>
<p><b>J</b></p> 	<p><b>K</b></p>  <p><math>\varnothing 7 \times \varnothing 3.5 \times 15 \text{mm}</math></p>	<p><b>L</b></p>  <p><math>\varnothing 300 \times 35 \text{mm}</math></p>
<p>Damping hinge (4pcs)</p>	<p>Flat head screw (24pcs)</p>	<p>Slide rails (2pcs)</p>
<p><b>M</b></p>  <p><math>\varnothing 298 \times 18 \text{mm}</math></p>	<p><b>N</b></p>  <p><math>\varnothing 6 \times \varnothing 3 \times 12 \text{mm}</math></p>	<p><b>O</b></p>  <p><math>\varnothing 8 \times 30 \text{mm}</math></p>
<p>Slide rails (2pcs)</p>	<p>Flat head screw (12pcs)</p>	<p>Wood dowel (30pcs)</p>
<p><b>P</b></p>  <p>4mm</p>	<p><b>Q</b></p> 	
<p>Allen key (1pc)</p>	<p>Anti fall hardware (1set)</p>	

# STEP: 1

**C**

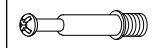

**8PCS**

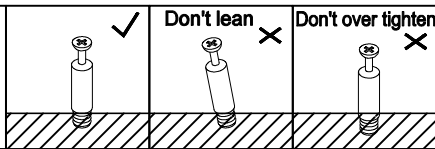
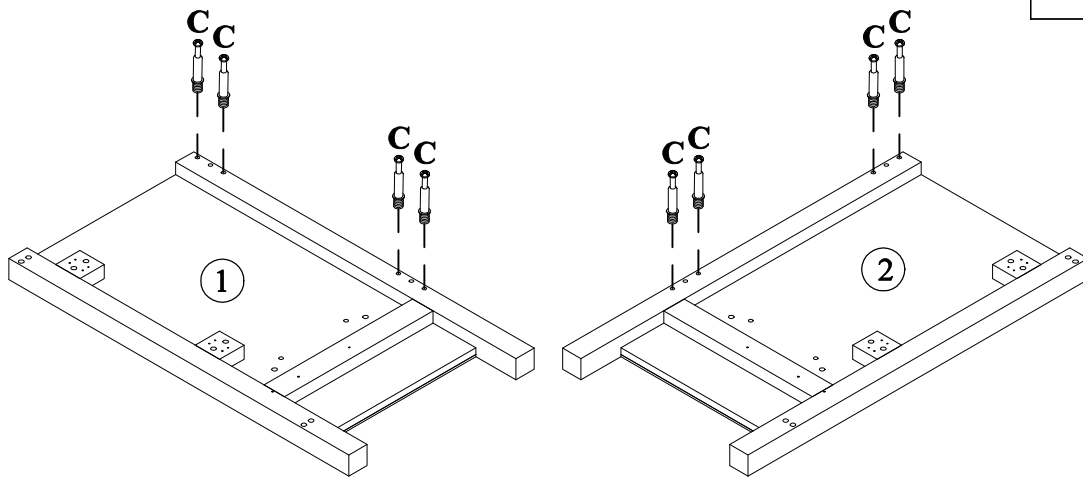

# STEP: 2

**L**



**2PCS**

**N**



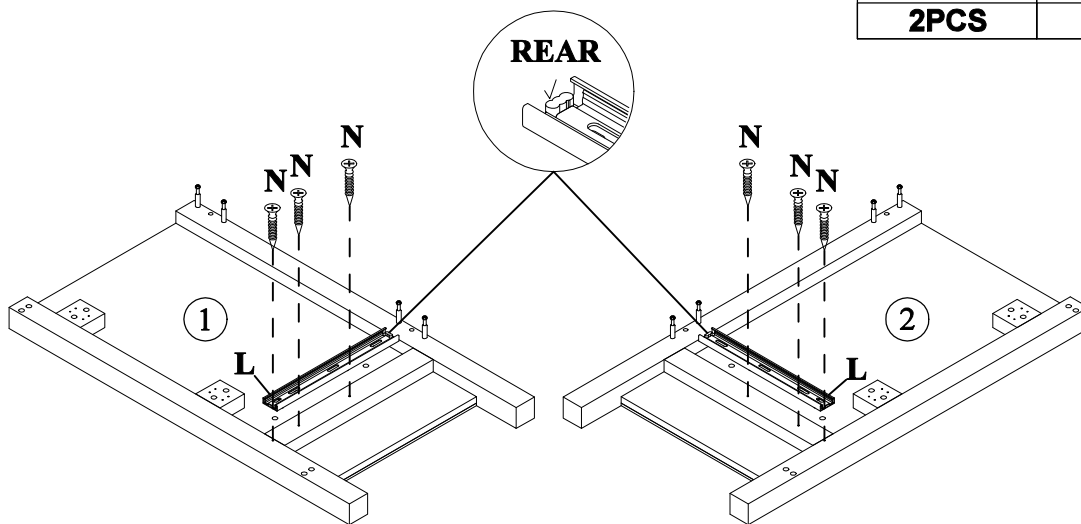

**6PCS**

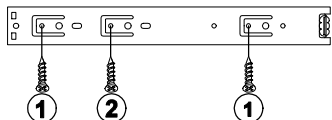

**POSITION OF SCSEW**



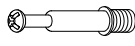

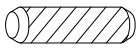

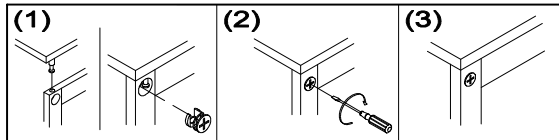
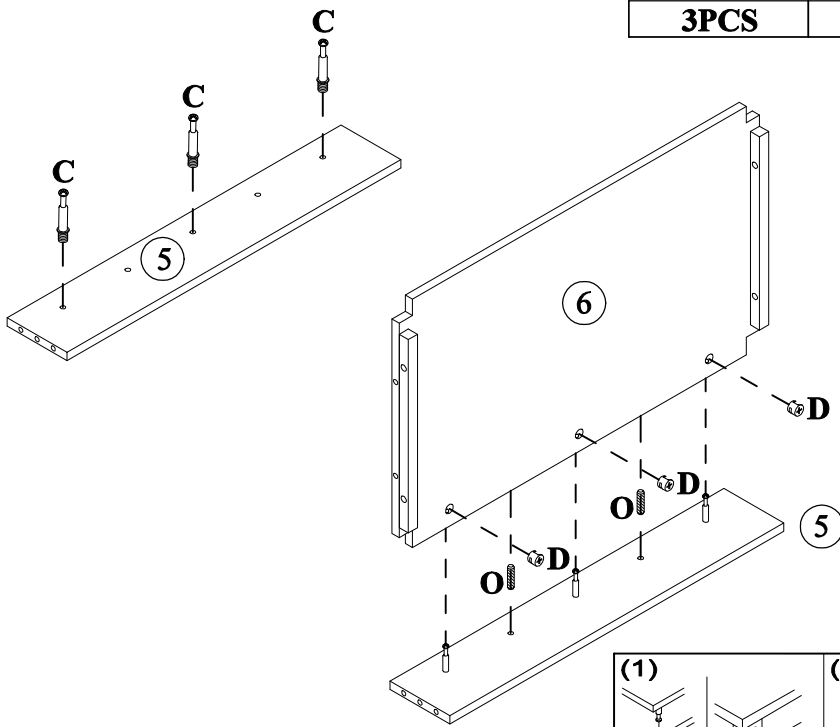
**STEP: 3**

<b>C</b>		<b>D</b>		<b>O</b>	
	<b>3PCS</b>		<b>3PCS</b>		<b>2PCS</b>

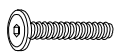

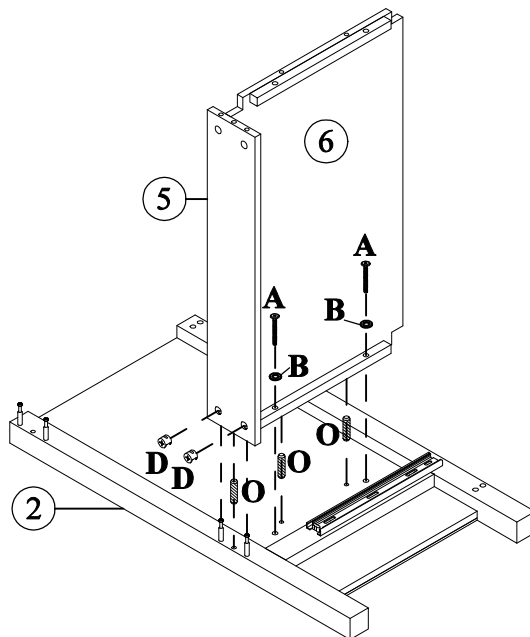

**STEP: 4**

<b>A</b>		<b>B</b>		<b>D</b>		<b>O</b>	
	<b>2PCS</b>		<b>2PCS</b>		<b>2PCS</b>		<b>3PCS</b>



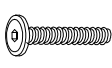

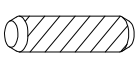
**STEP: 5**

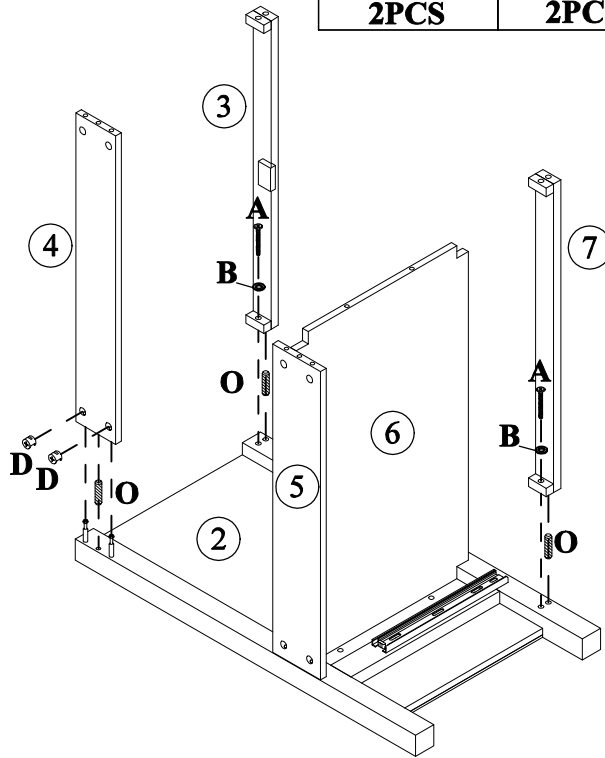
<b>A</b>	<b>B</b>	<b>D</b>	<b>O</b>
			
<b>2PCS</b>	<b>2PCS</b>	<b>2PCS</b>	<b>3PCS</b>



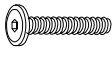

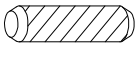

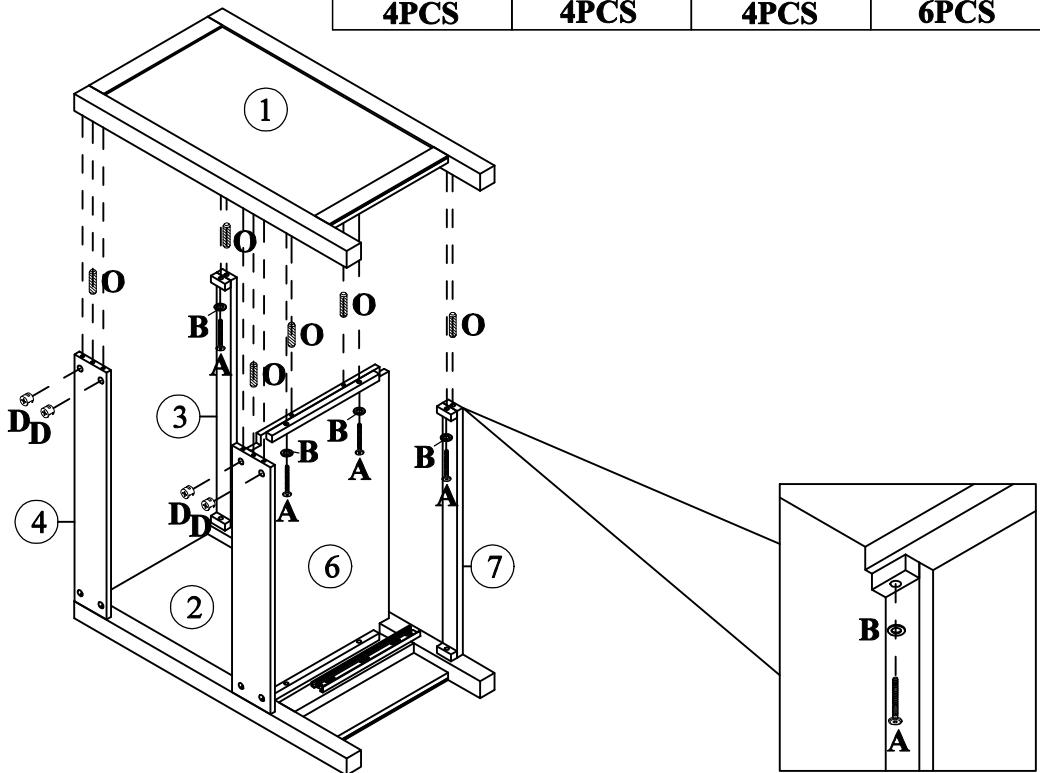
**STEP: 6**

<b>A</b>	<b>B</b>	<b>D</b>	<b>O</b>
			
<b>4PCS</b>	<b>4PCS</b>	<b>4PCS</b>	<b>6PCS</b>

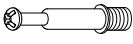



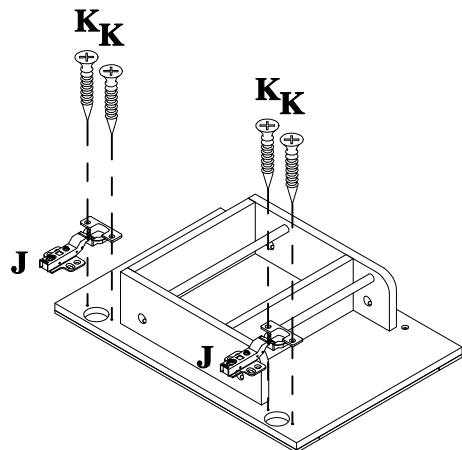
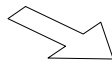
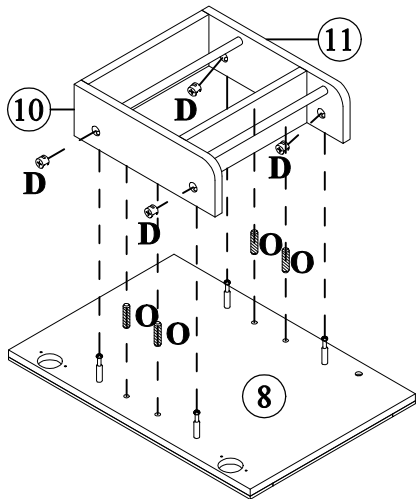
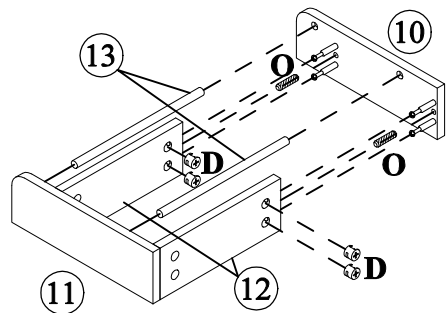
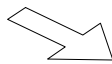
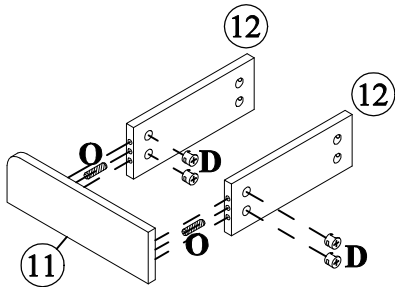
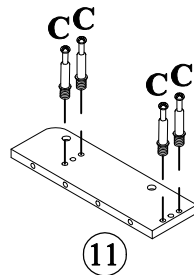
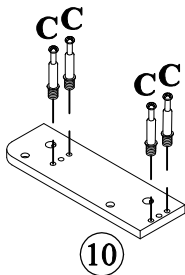
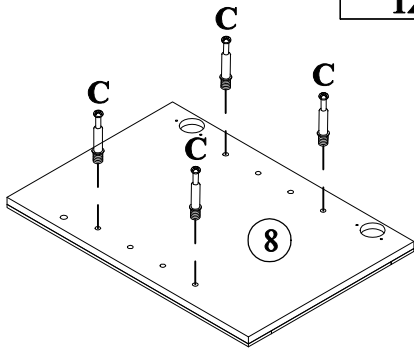

**STEP: 7**

<b>C</b> 	<b>D</b> 	<b>O</b> 	<b>J</b> 	<b>K</b> 
<b>12PCS</b>	<b>12PCS</b>	<b>8PCS</b>	<b>2PCS</b>	<b>4PCS</b>

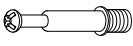

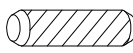

# STEP: 8

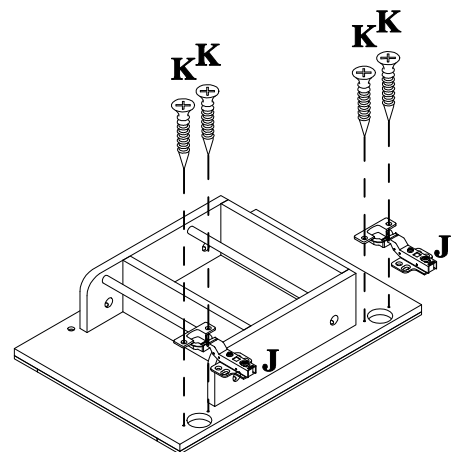
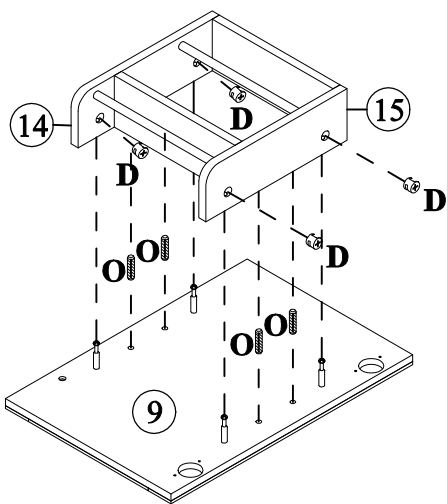
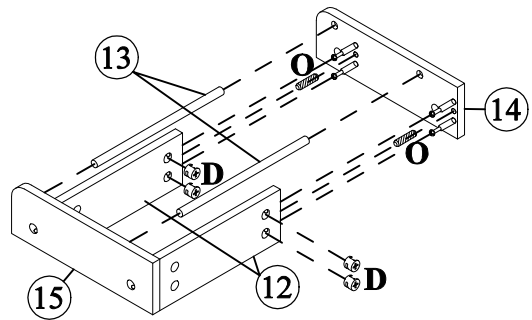
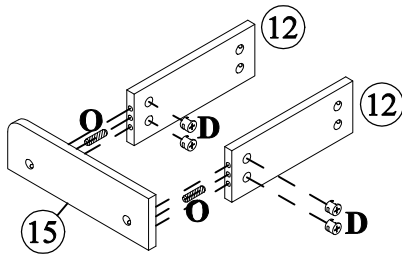
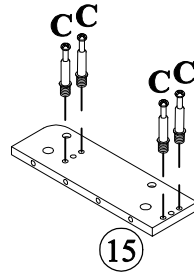
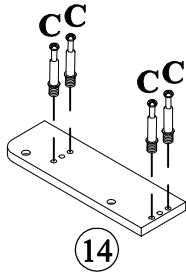
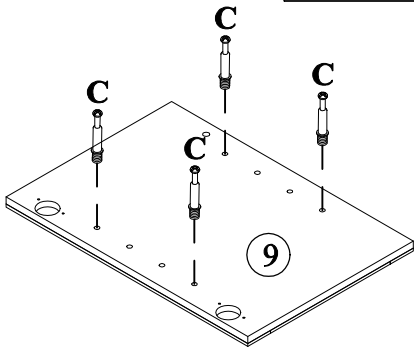
C	D	O	J	K
				
12PCS	12PCS	8PCS	2PCS	4PCS



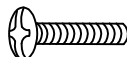

# STEP: 9

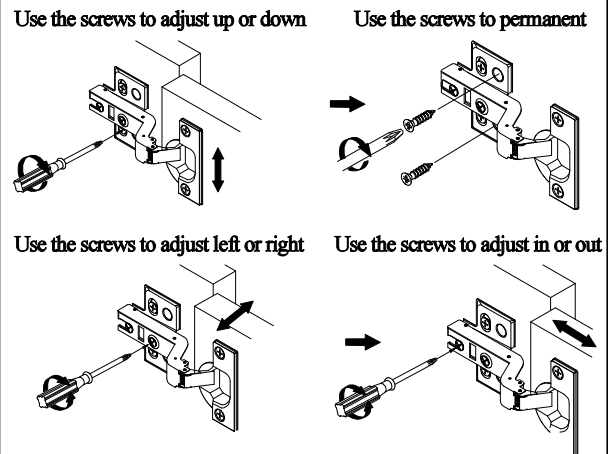
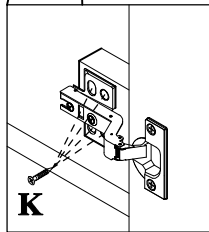
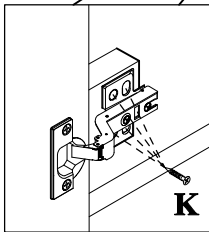
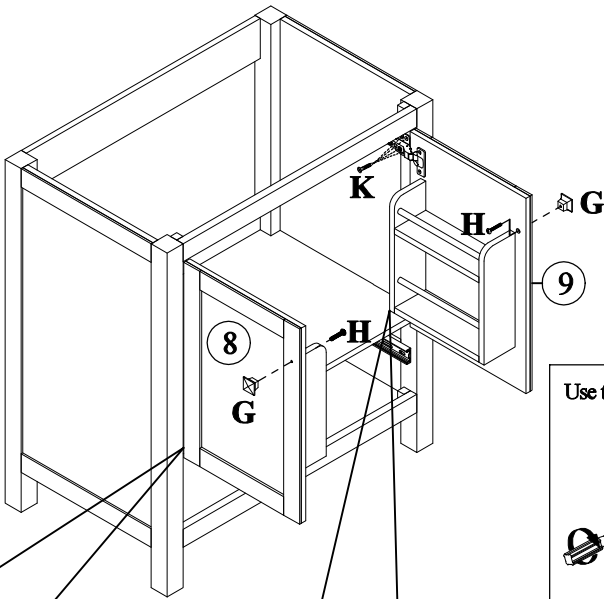
<b>G</b>		<b>H</b>		<b>K</b>	
<b>2PCS</b>		<b>2PC</b>		<b>16PCS</b>	

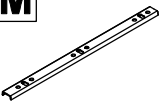

# STEP: 10

<b>M</b>		<b>N</b>	
<b>2PCS</b>		<b>6PCS</b>	

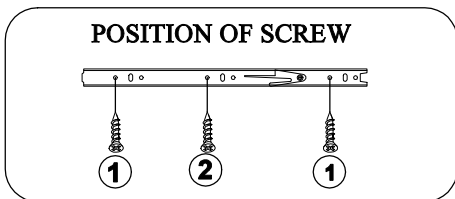
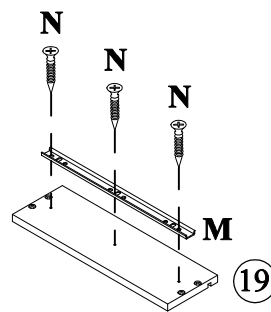
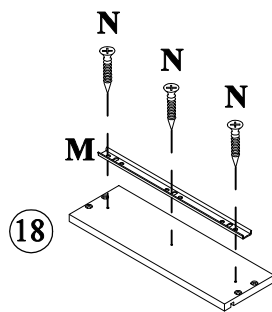

### STEP: 11

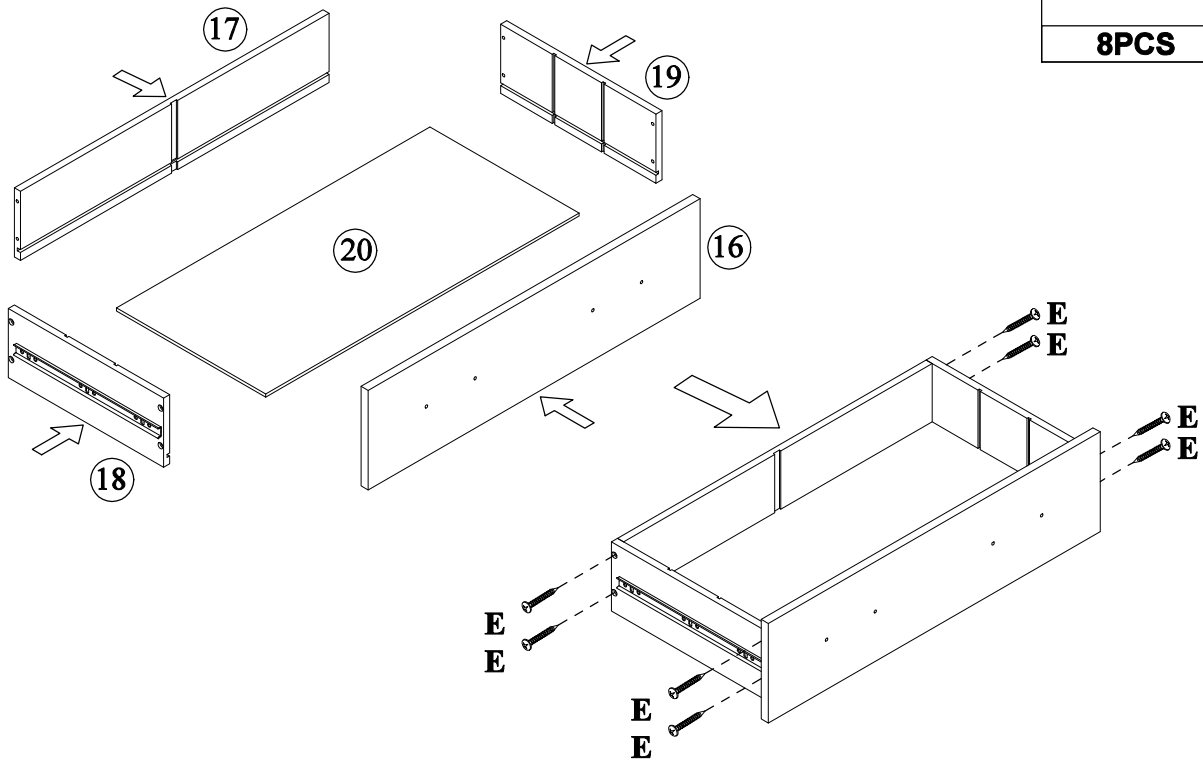

### STEP: 12

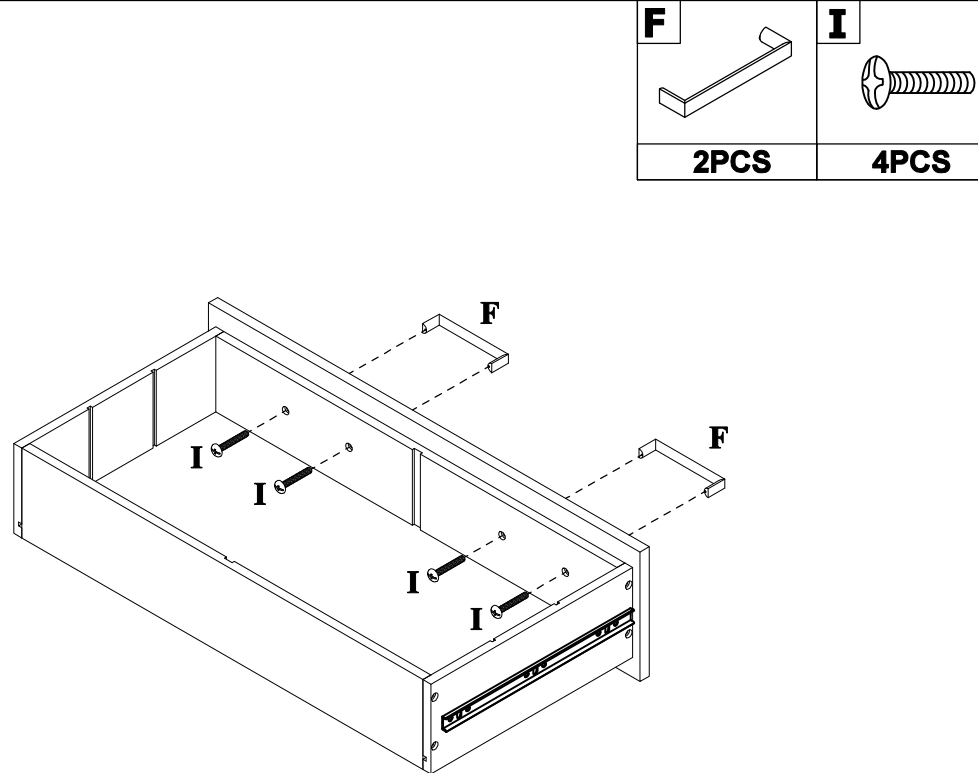

**STEP: 13**

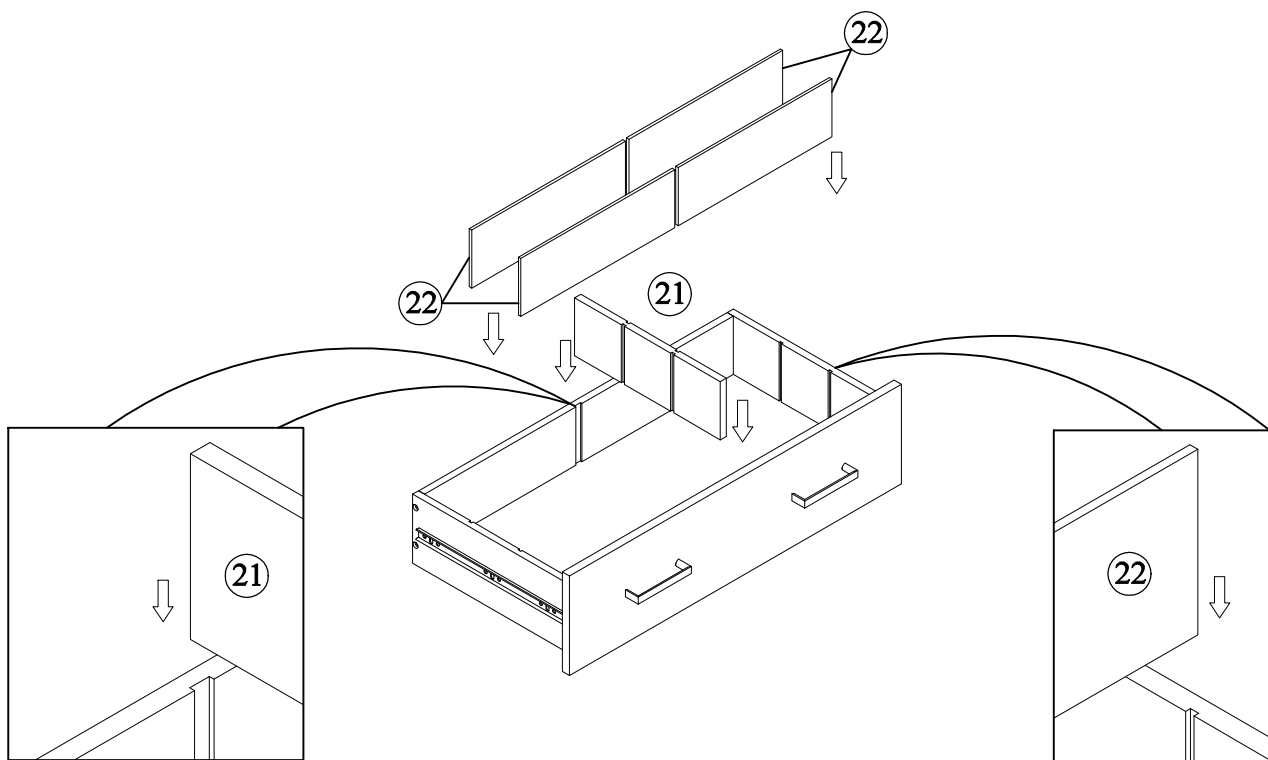

**STEP: 14**

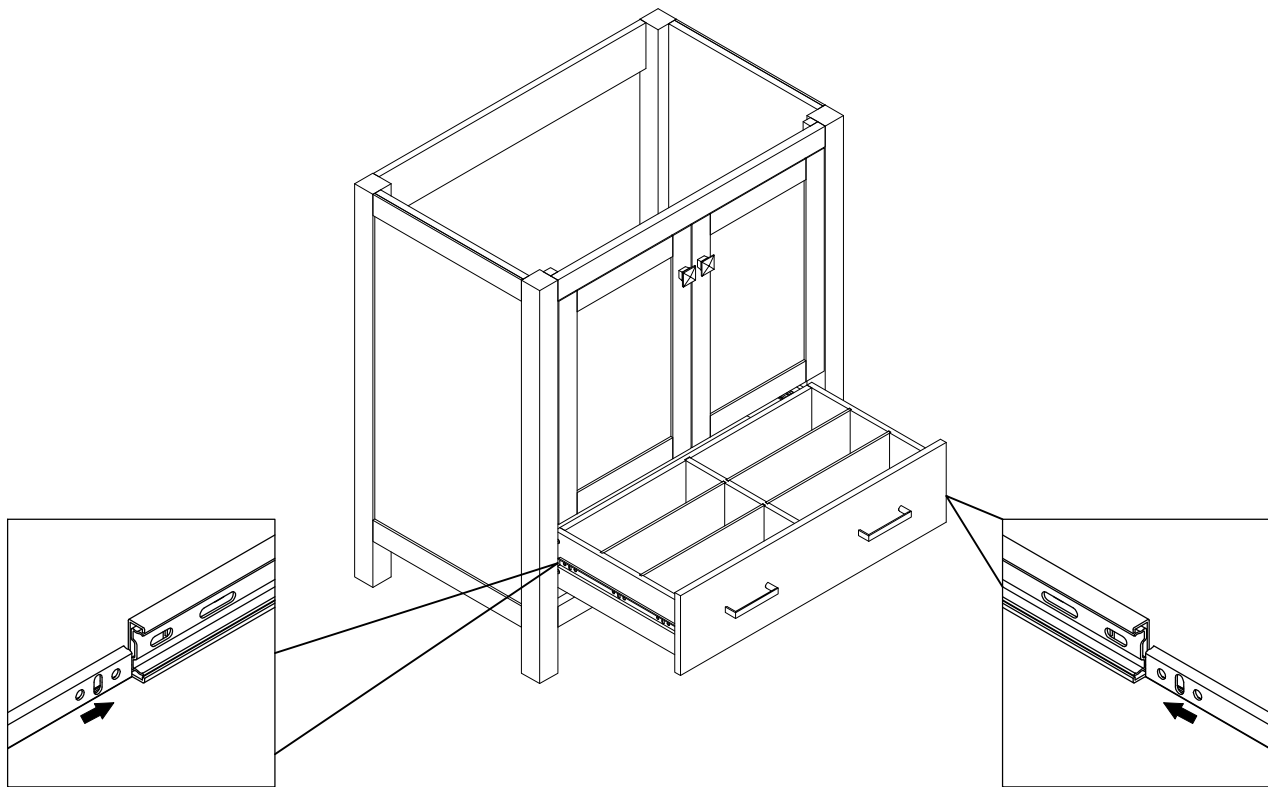

## **STEP: 15**

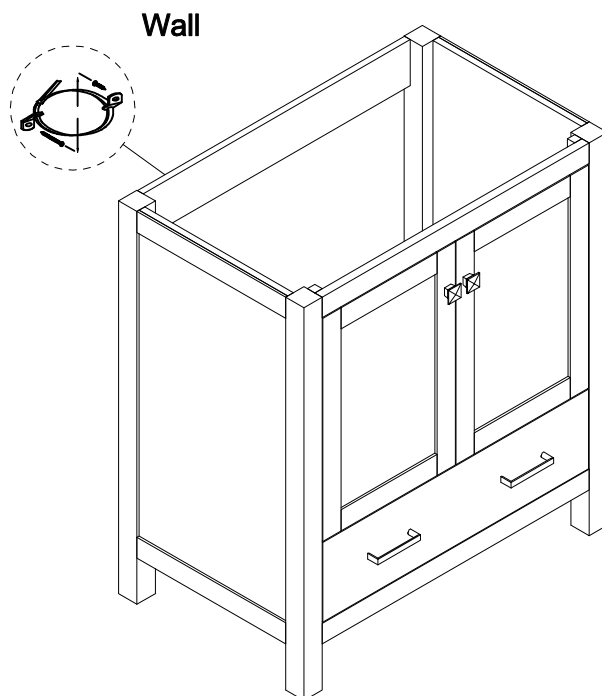
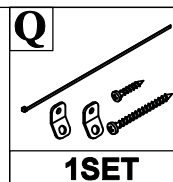

## **STEP: 16**

Install the sink on the cabinet with glue.  
Let stand for 24 hours

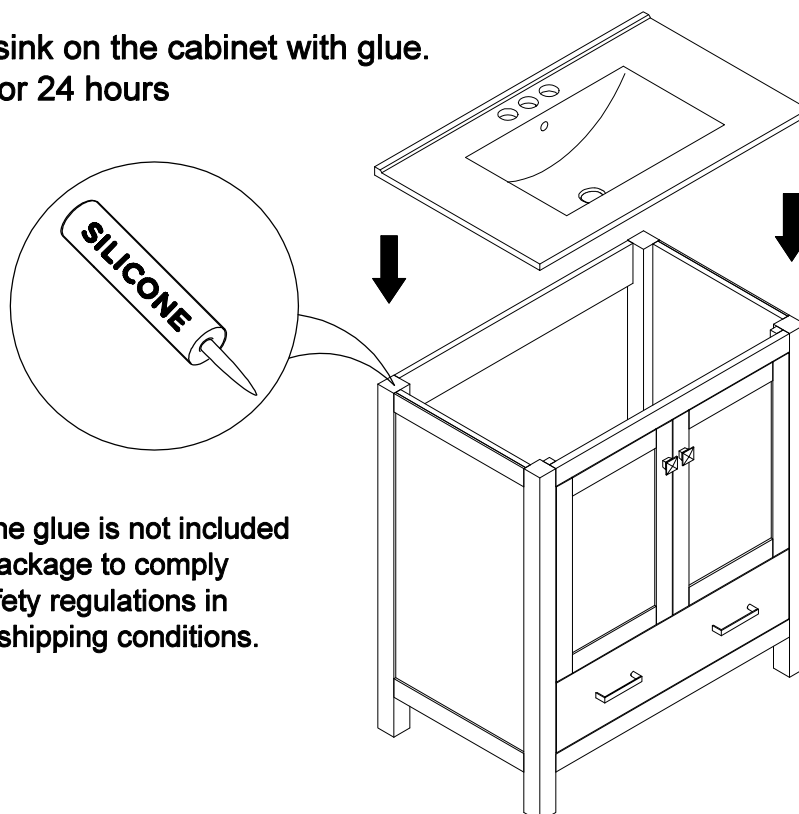

\*Silicone glue is not included  
in the package to comply  
with safety regulations in  
certain shipping conditions.

**STEP: 17**

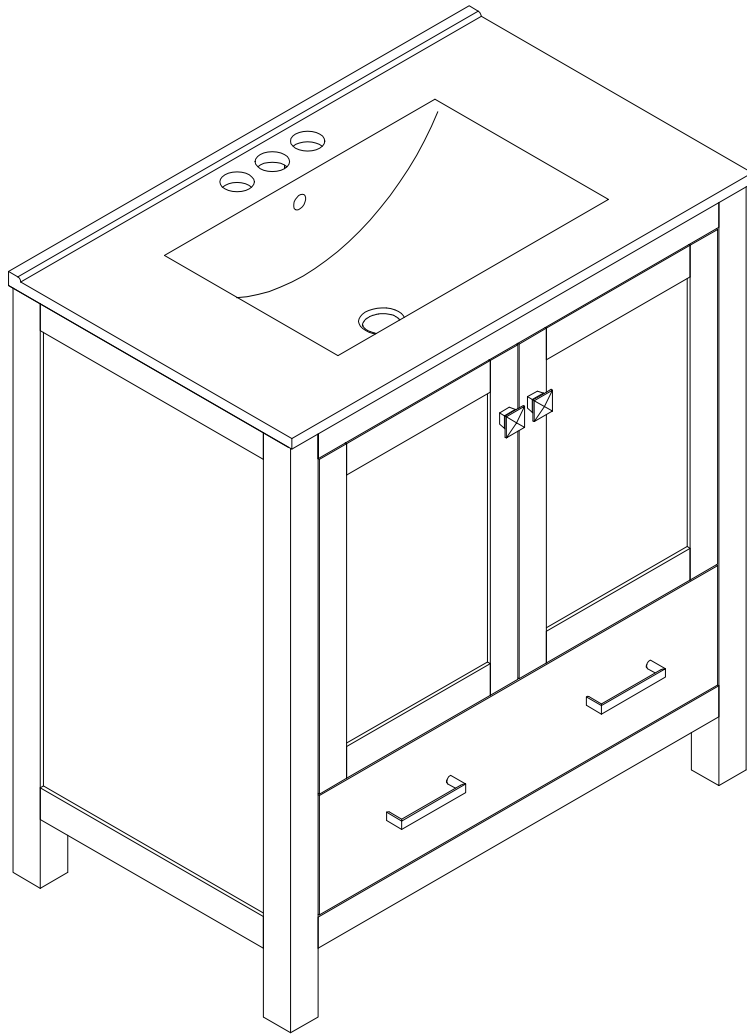

# HINGE ADJUSTMENTS



## 1 Sideways / Tilt adjustment

Turn the screw  
**clockwise** to move the door further away from  
the side of the cabinet  
**anticlockwise** to move the door closer to the  
side of the cabinet



## 2 4 Height adjustment

While supporting the weight of the door, turn the  
screws  
**clockwise** to move the door up  
**anticlockwise** to move the door down



## 3 Forward and back adjustment

If the gap between the back of the door and the  
cabinet is too small, and the door may not close  
fully. Turn the screw  
**clockwise** to decrease the gap between the  
door and the cabinet  
**anticlockwise** to increase the gap between the  
door and the cabinet

