

Assembly Manual / Guide d'assemblage /
Manual de ensamblaje / 조립설명서 /
Montageanleitung

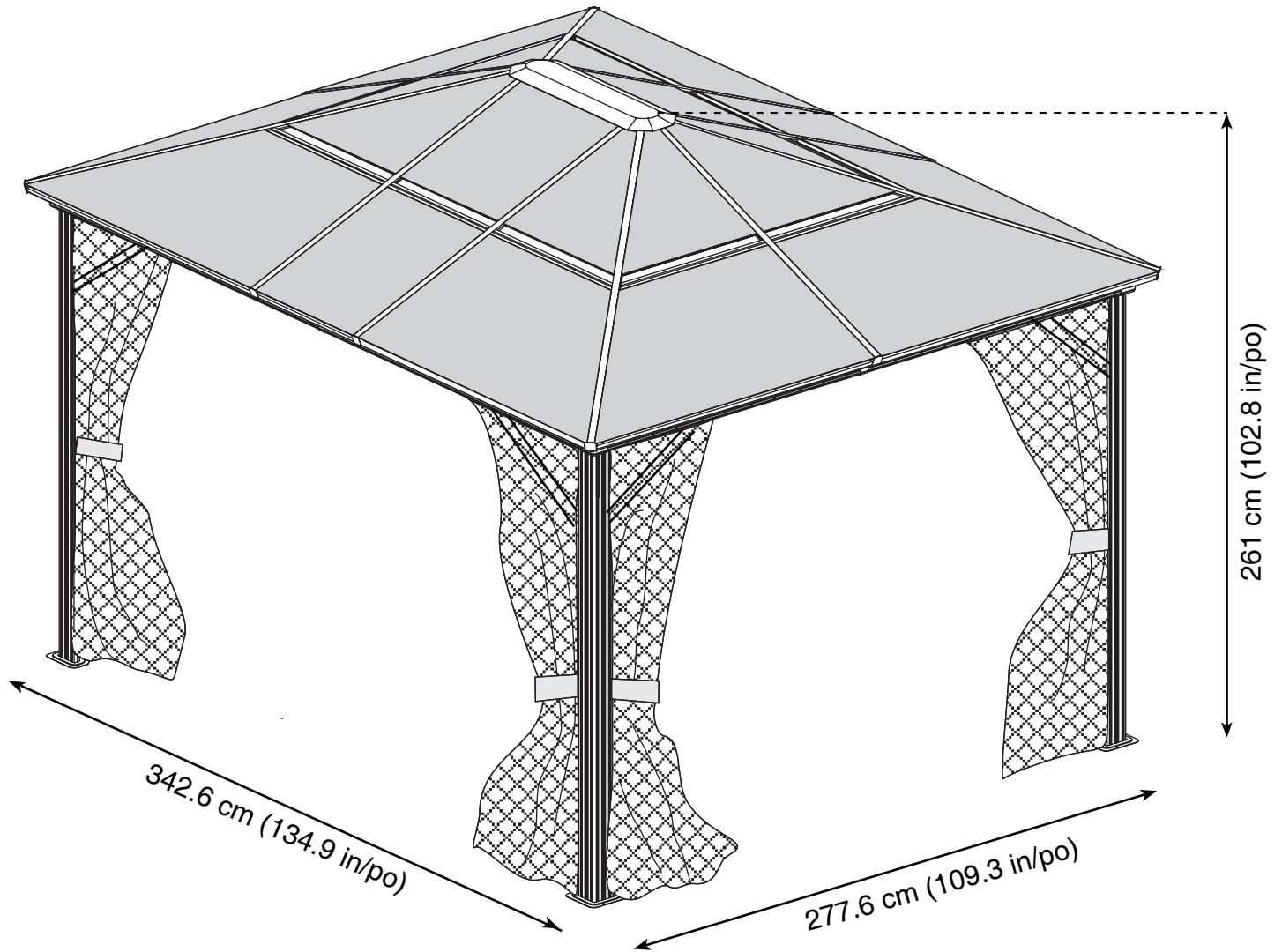

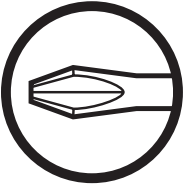

Use the hex keys in the box. / Utilisez les clés hexagonales fournies dans la boîte. /
Utilice las llaves hexagonales en la caja. / 상자에 육각 키를 사용 하십시오. / Verwenden Sie
die Sechskantschlüssel in der Box.



Please use a Phillips screwdriver. / Utilisez un tournevis de type Phillips / Por favor,
use un destornillador Phillips. / 십자 드라이버를 사용 하십시오. / Bitte verwenden
Sie einen Kreuzschraubenzieher.



You may need to use a drill for this step. / Vous pouvez avoir besoin d'utiliser une
perceuse pour cette étape. / Puede que tenga que utilizar un taladro para este paso. /
이 단계에선 드릴을 사용해야 할 수도 있습니다. / Für diesen Schritt können Sie einen
Bohrer verwenden.



Wearing protective gloves is recommended. / Le port de gants de protection est recommandé /
El uso de guantes de protección se recomienda. / 보호 장갑을 착용 하는 것이 좋습니다. /
Das Tragen von Schutzhandschuhen wird empfohlen.



Two or more people are required at this stage. / Deux personnes ou plus sont nécessaires à cette
étape. / Dos o más personas se requieren en esta etapa. / 이 단계에서는 두 명 이상 이 필요합니다. /
Für diesen Bauschritt sind 2 oder mehr Personen erforderlich.



Do not tighten screws all the way for now. / Ne pas visser fermement pour l'instant. /
No atornille con firmeza por ahora. / 아직 나사를 단단히 조이지 마십시오. / Bitte die
Schrauben zum jetzigen Zeitpunkt noch nicht fest anziehen.



Sold separately. / Vendus séparément. / vendido en las opciones. /
옵션 판매 / Optional erhältlich

U X62(+6)

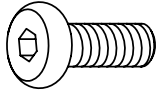

U1 X 52 (+5)

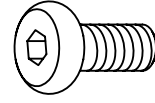

U2 X2 (+1)



V X 16 (+3)

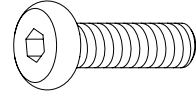

V1 X1 (+1)

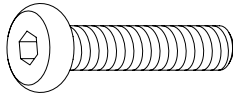

W X8 (+2)

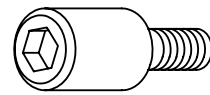

X X 10 (+2)

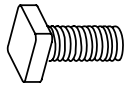

X1 X 30 (+6)



Y X 24 (+4)

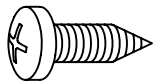

Y1 X 20 (+4)

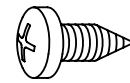



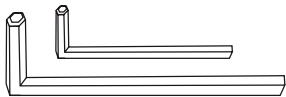



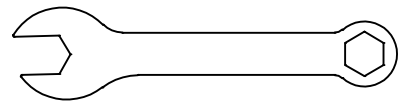

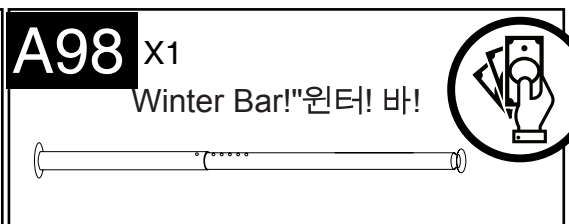
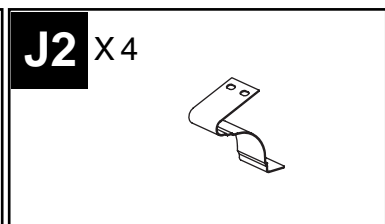
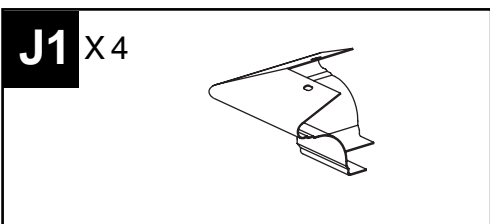
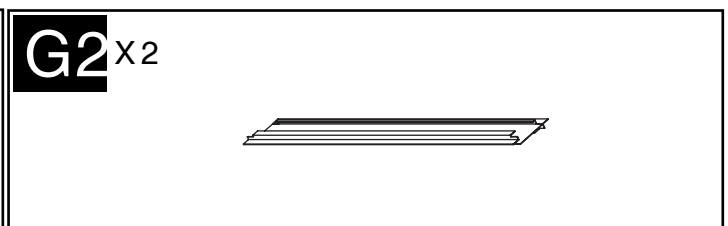
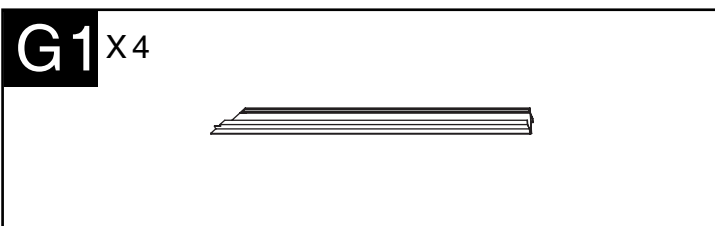
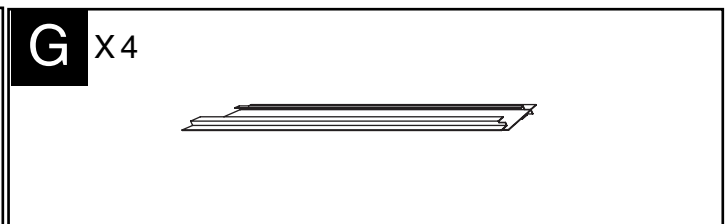
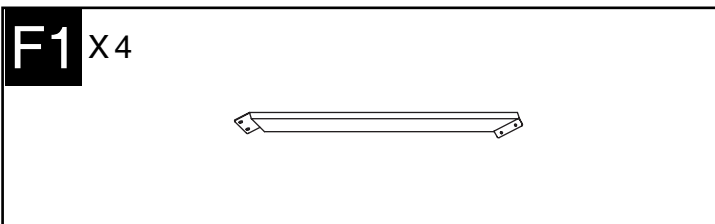
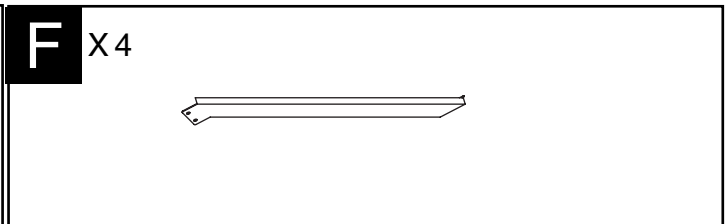
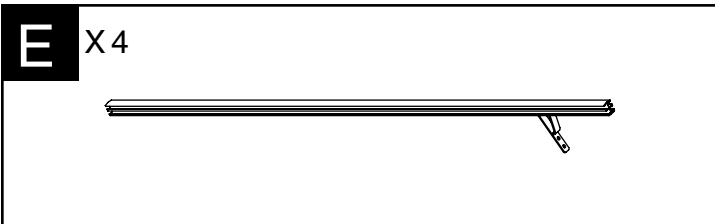
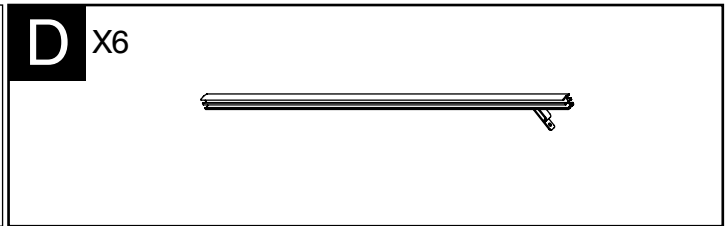
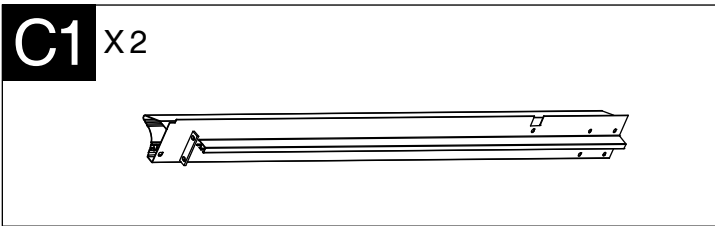
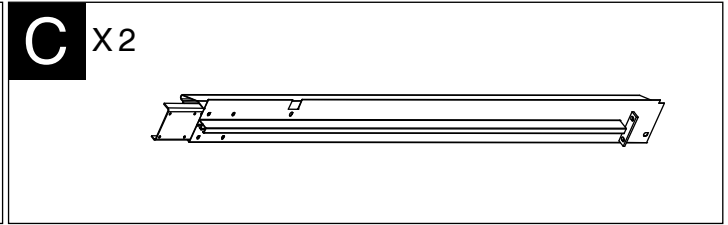
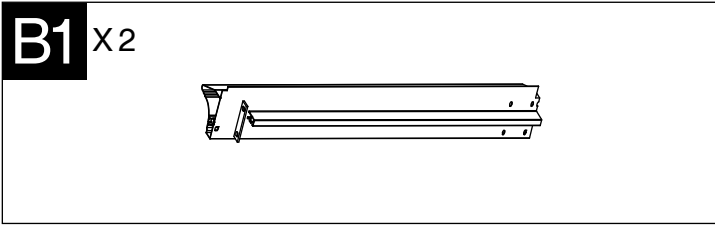
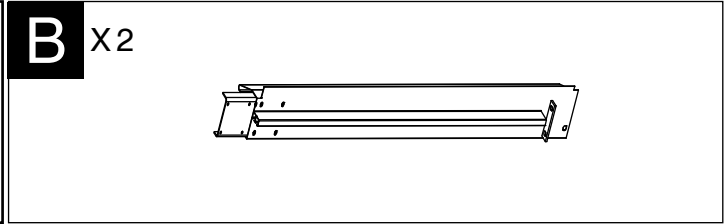
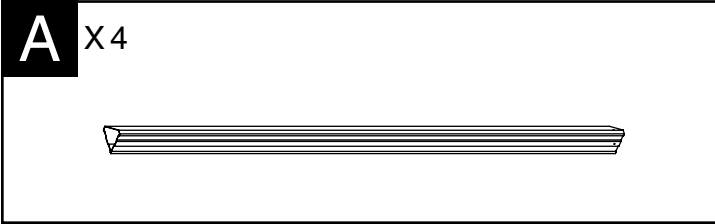





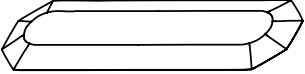
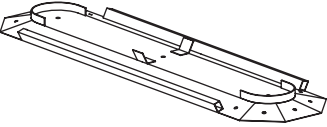
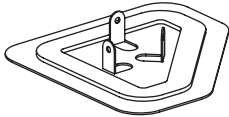
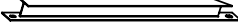
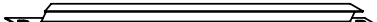
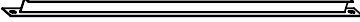

Z X1

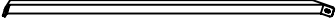
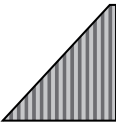
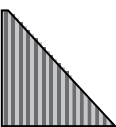
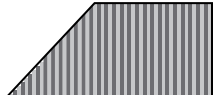
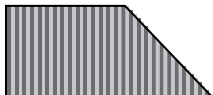

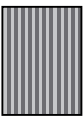
Z1 X2

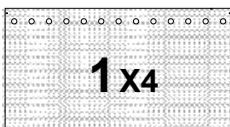

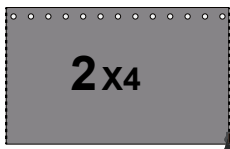

H X4 	H1 X4 	H2 X2 
I X4 	I1 X4 	I2 X2 
K X1 	K1 X1 	L X4 
N X4 	N1 X4 	
N2 X2 	O X4 	O1 X6 
Q X4 	Ma X4 	M1a X4 
Mb X4 	M1b X4 	
P X2 	P1 X2 	T X 52 (+2) <small>Optional</small> 
		T X 52(+2) <small>Optional</small> 
Net  1 X4 		Curtain  2 X4 

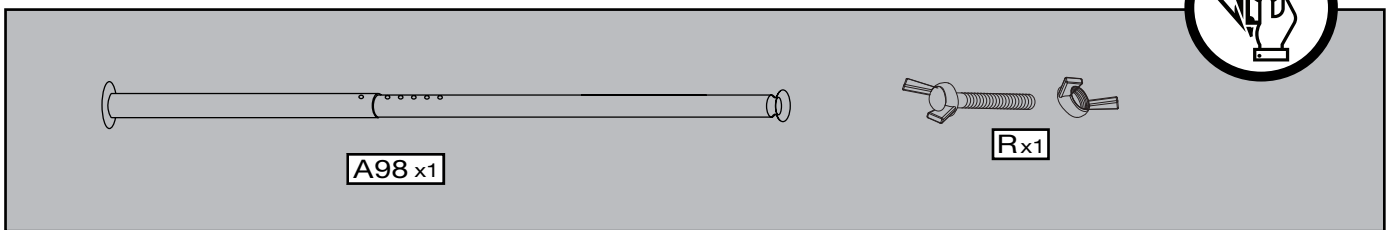
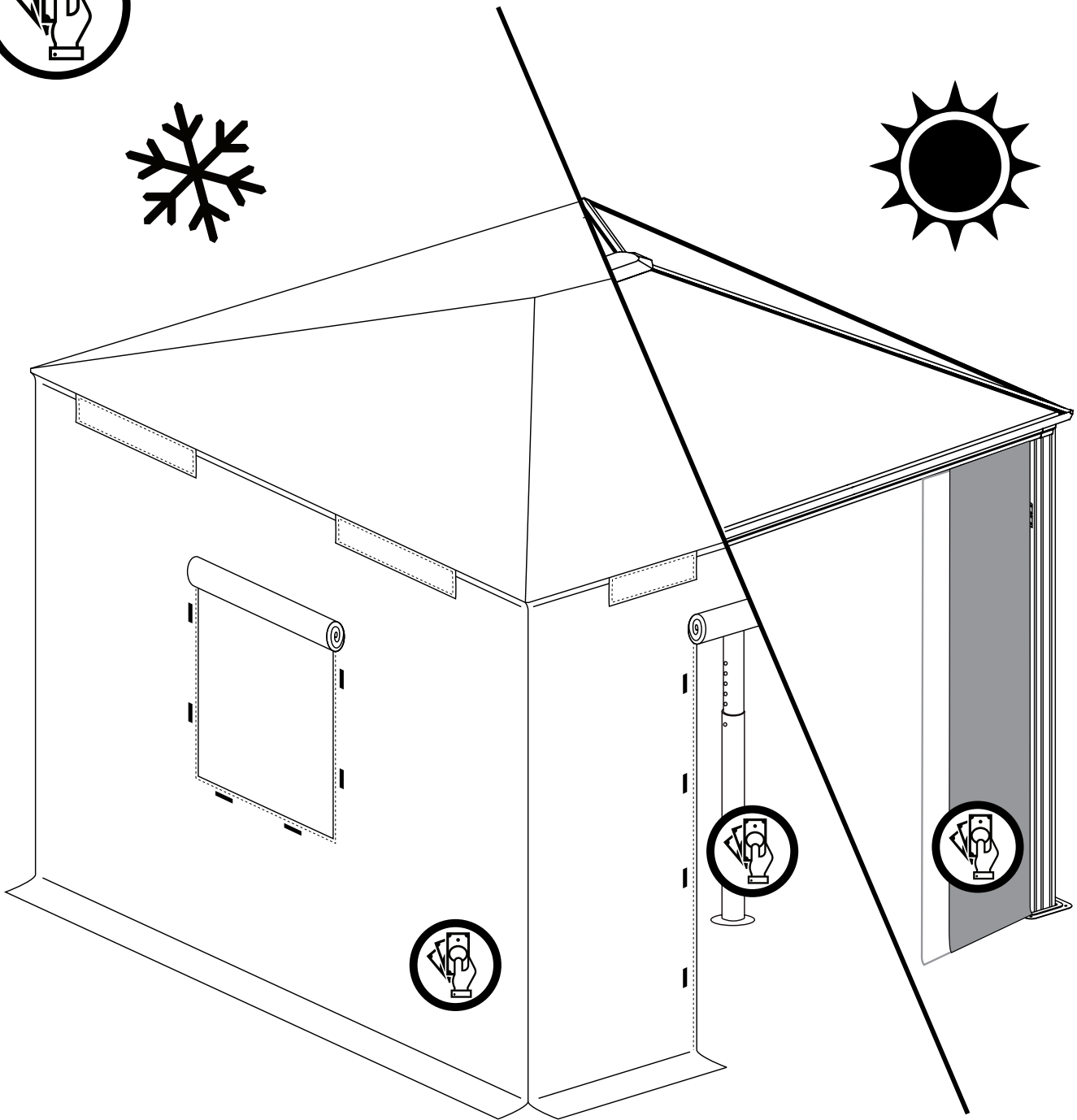
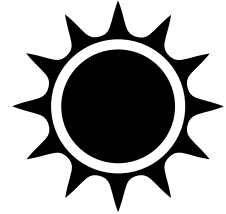
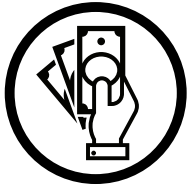

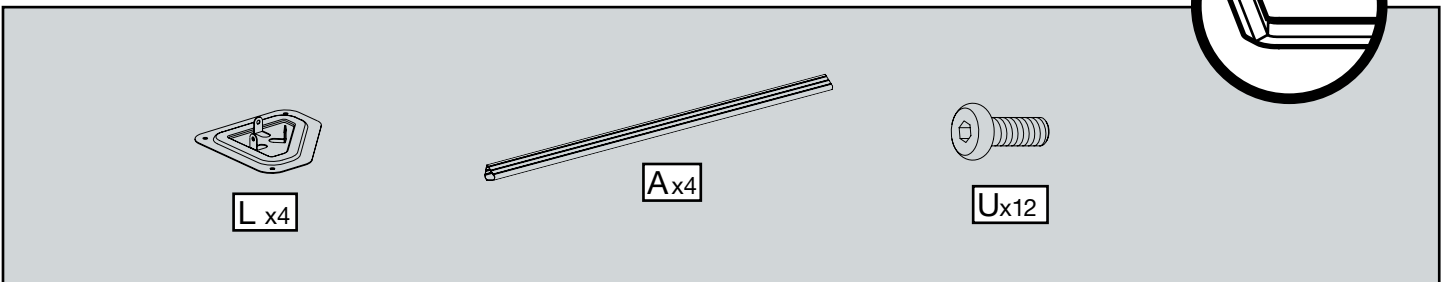
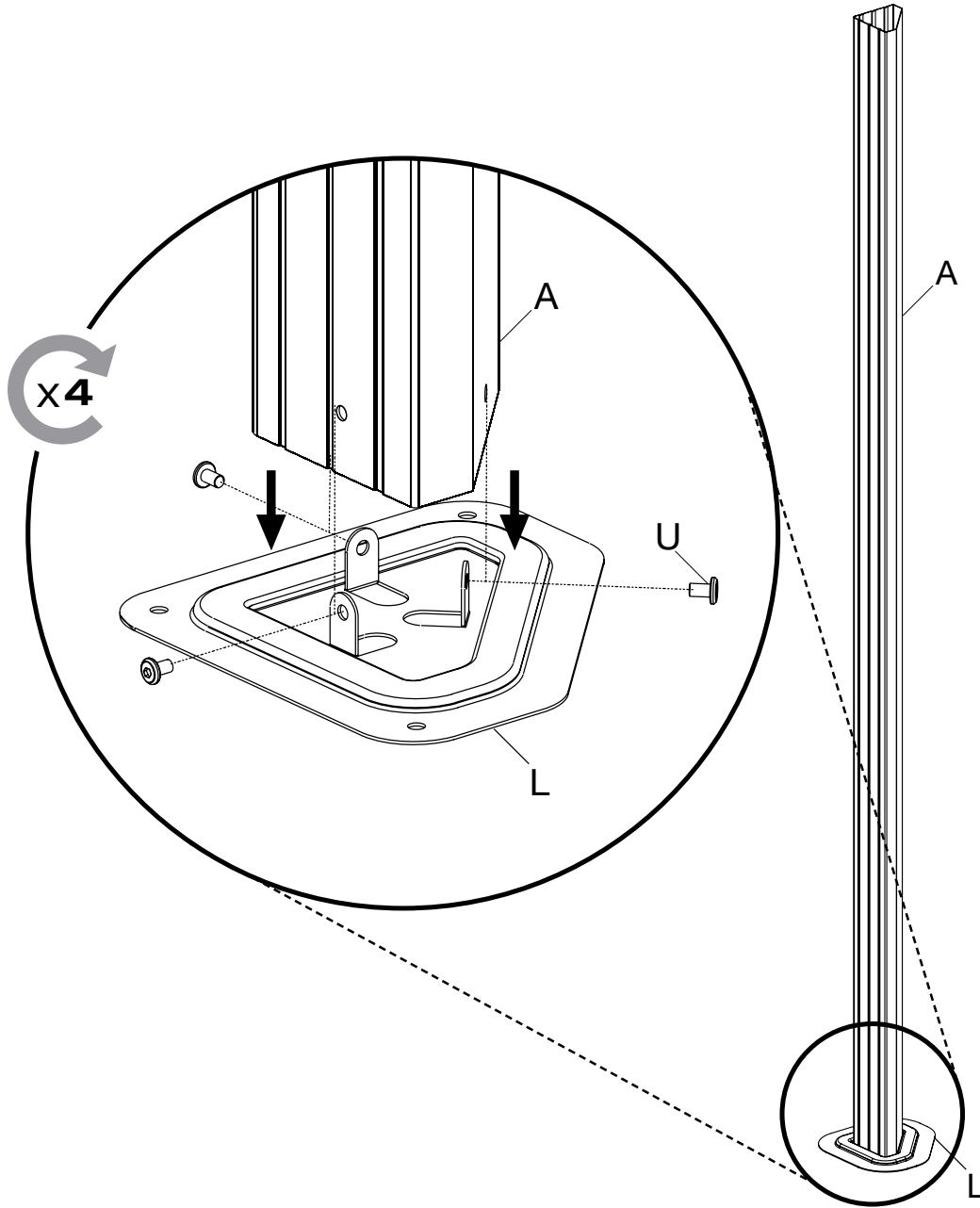

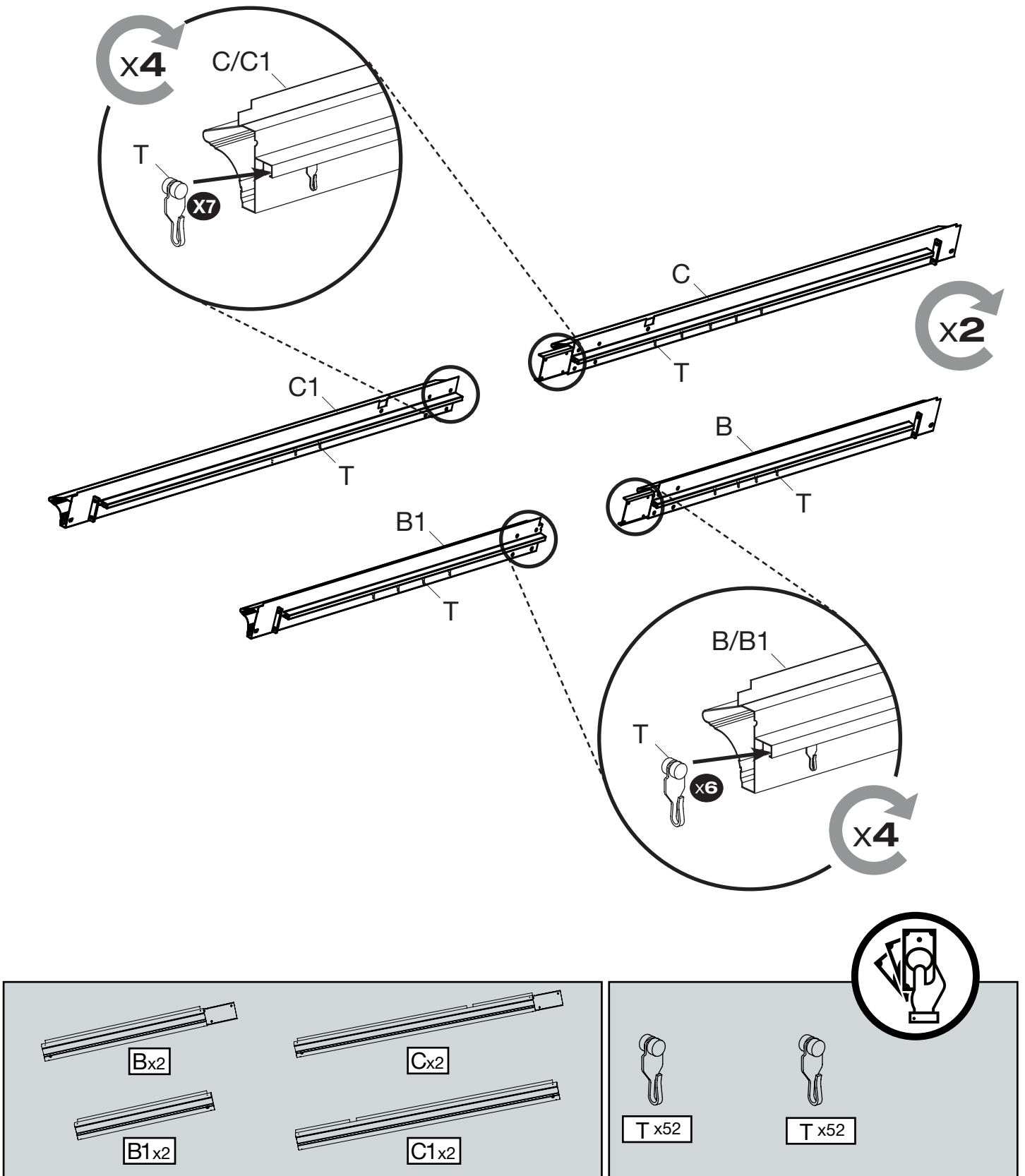

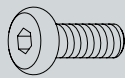
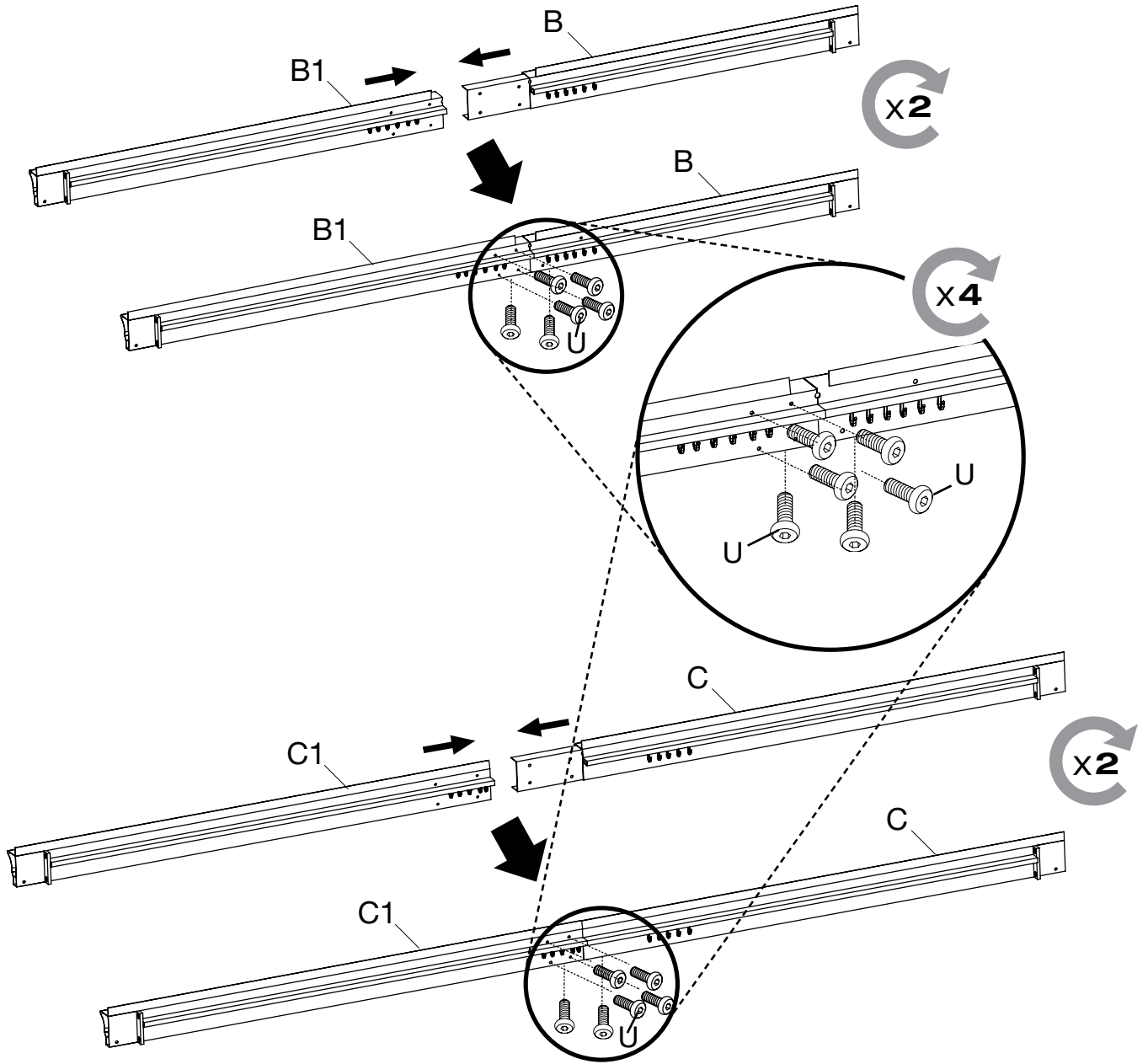

Ux24

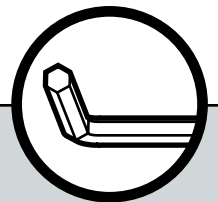

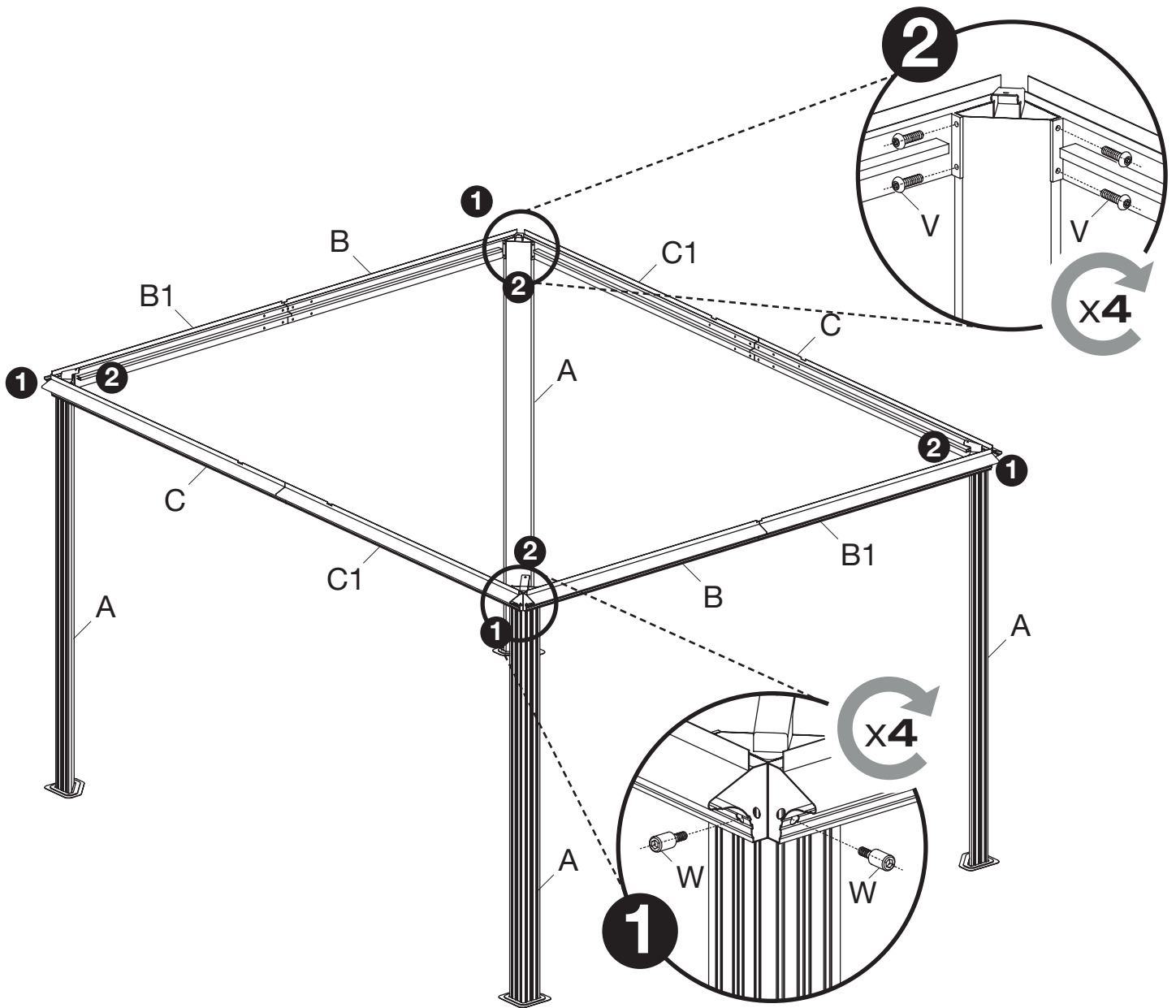

This section contains the parts list and a tool icon. On the left, there are two types of bolts:

- A bolt labeled **W x8**.
- A bolt labeled **V x16**.

On the right, there is a circular icon containing a hex key (Allen key).

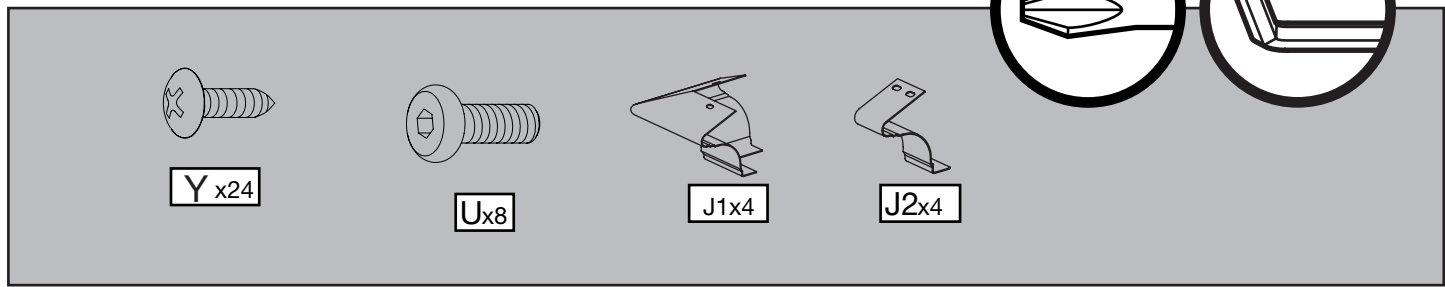
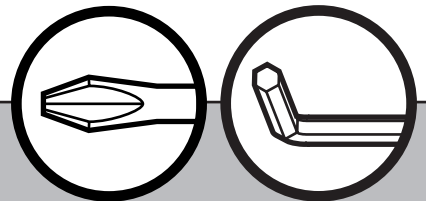
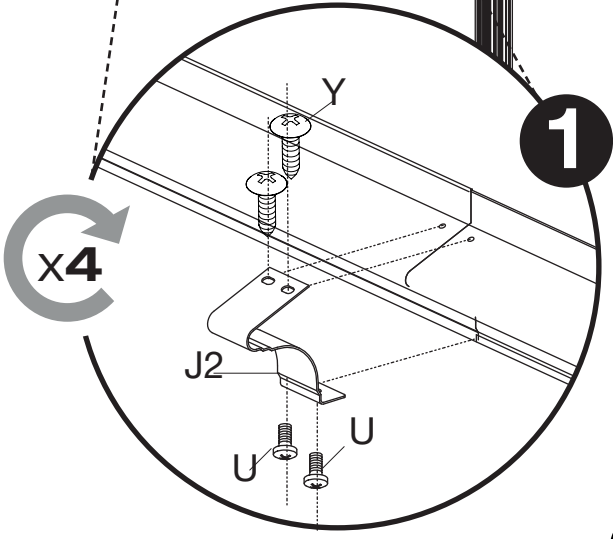
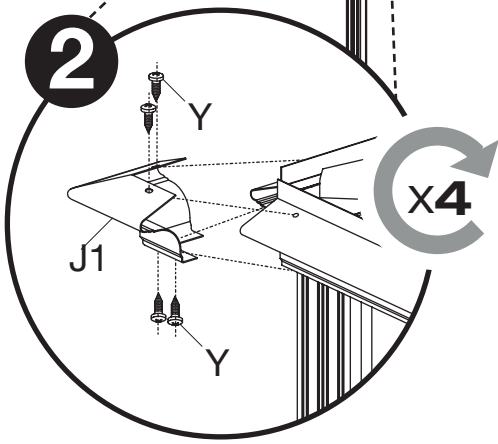
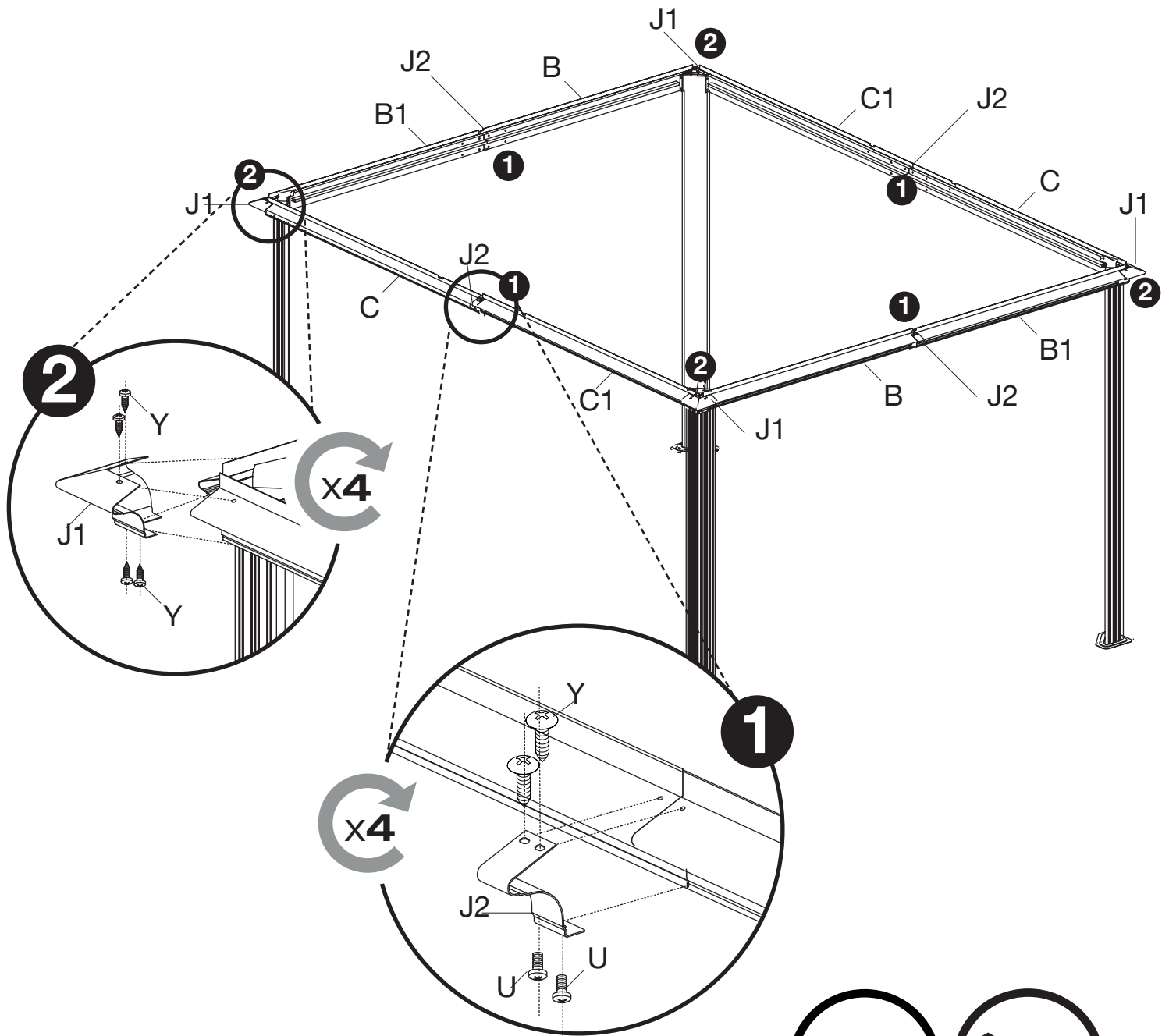

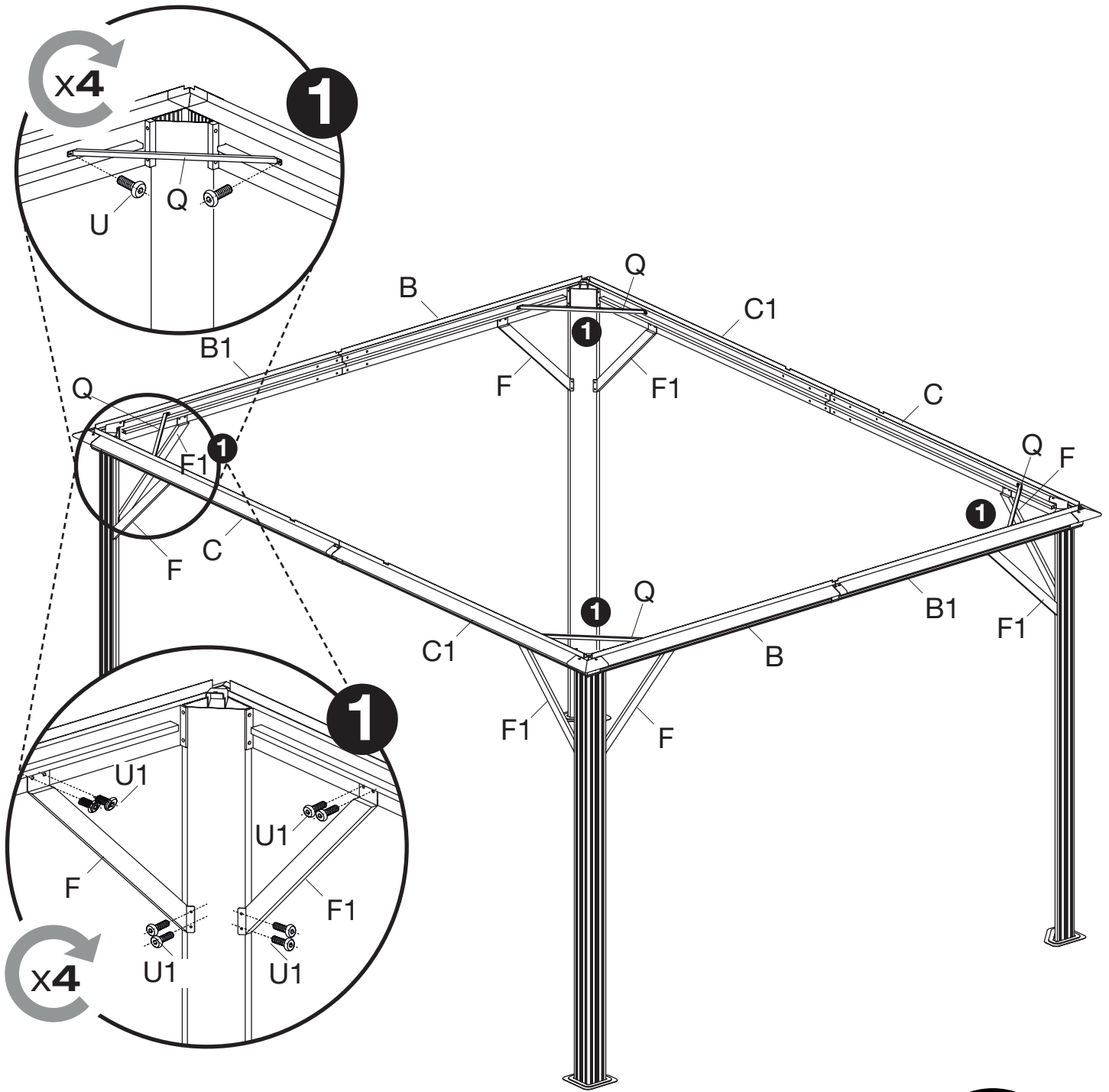

A parts list and assembly icon are located at the bottom of the page. The parts list includes:

- Two long, thin metal strips labeled **F x4** and **F1 x4**.
- A shorter metal strip labeled **Q x4**.
- A bolt labeled **U x8**.
- A nut labeled **U1 x32**.

To the right of the parts list is a circular icon containing an L-shaped metal bracket, which is used for assembly.

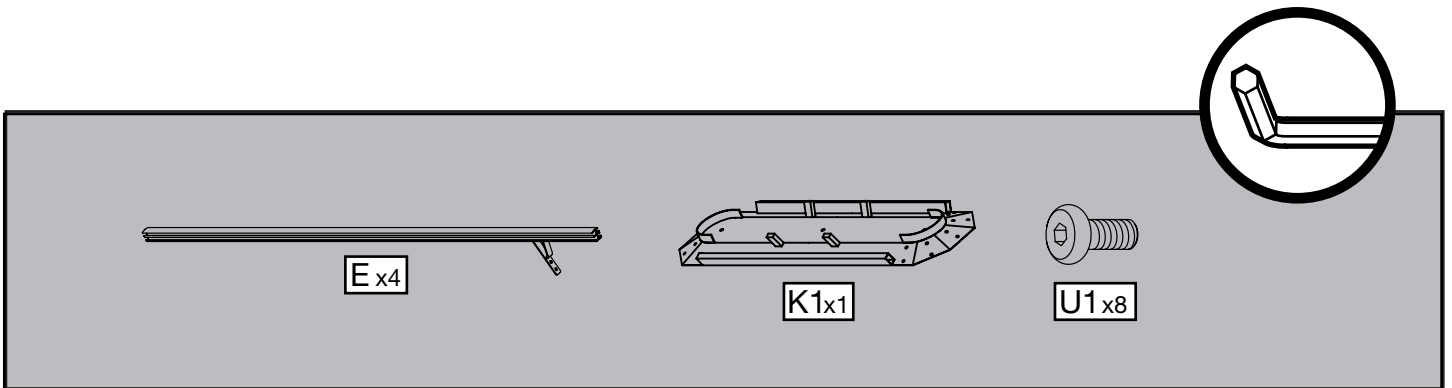
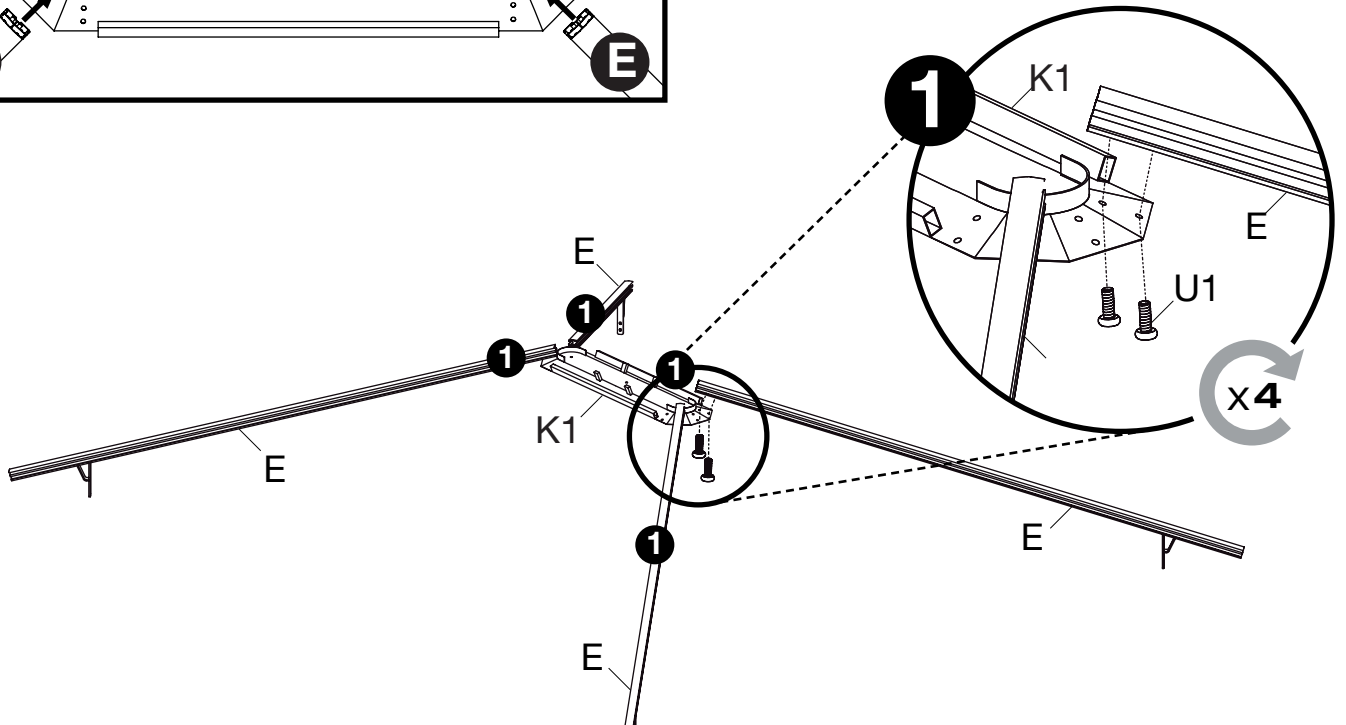
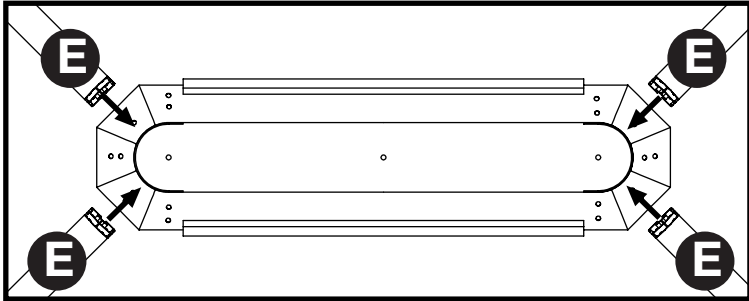

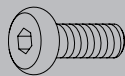
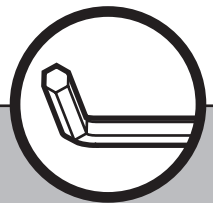
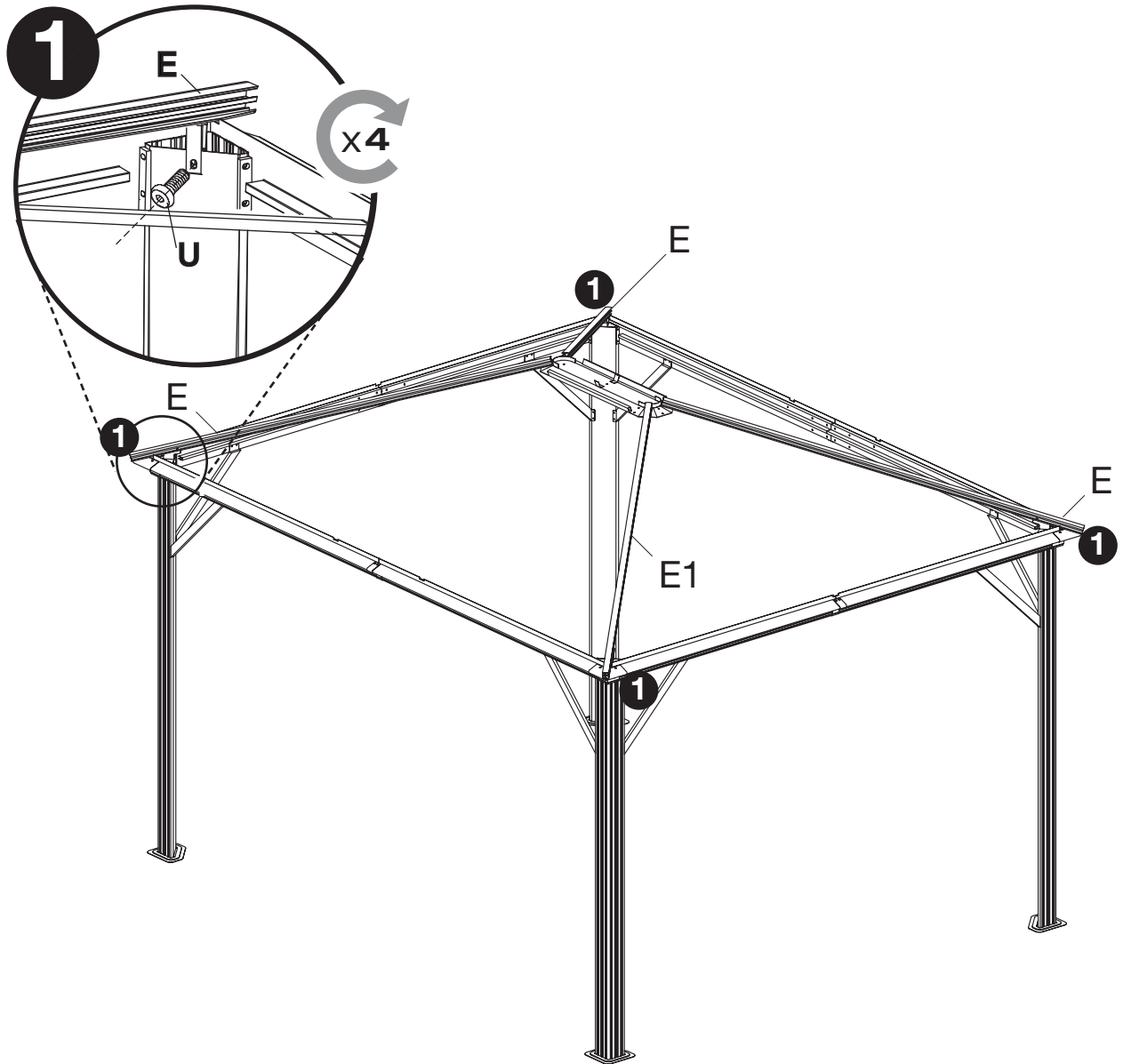

Ux4

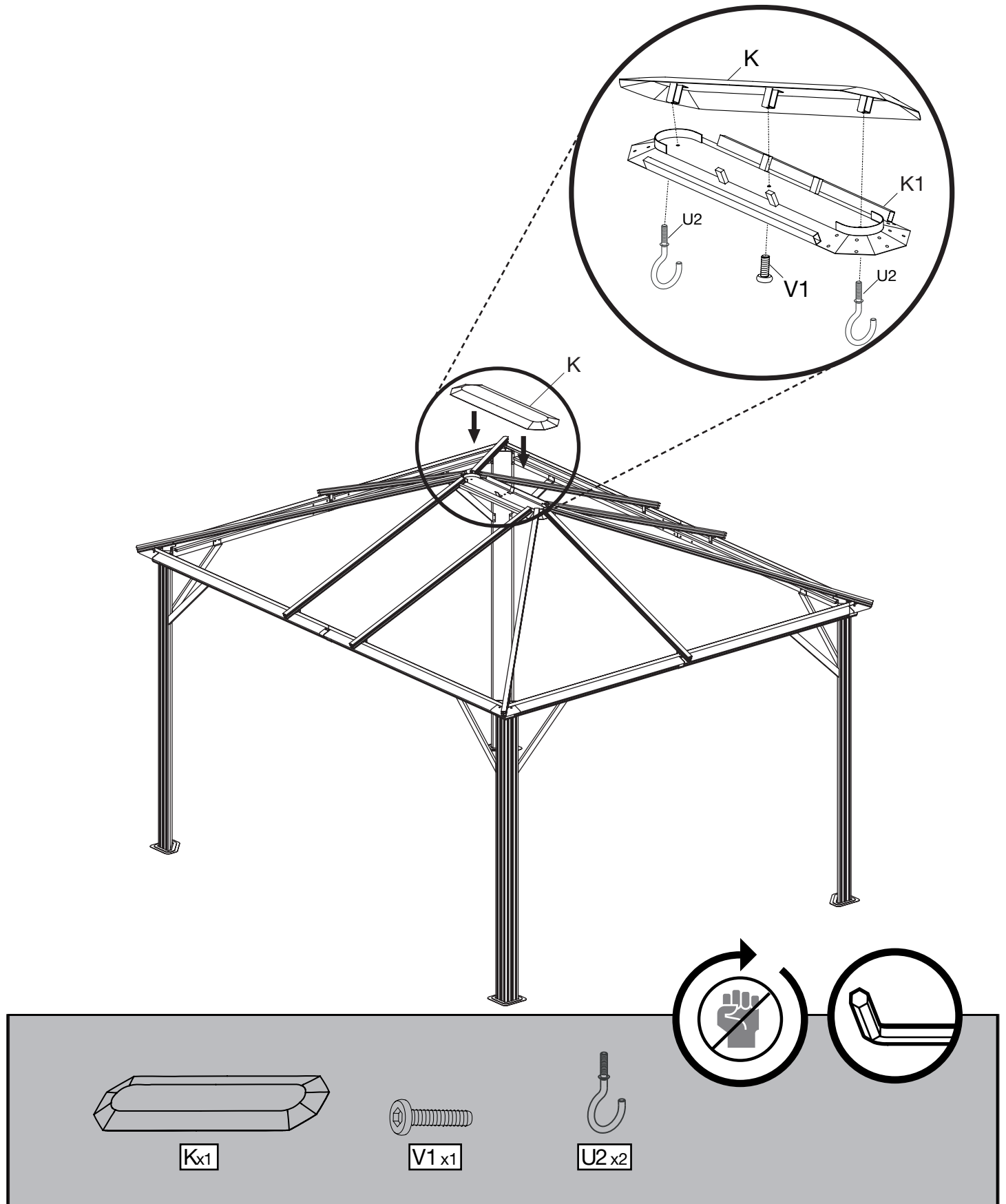

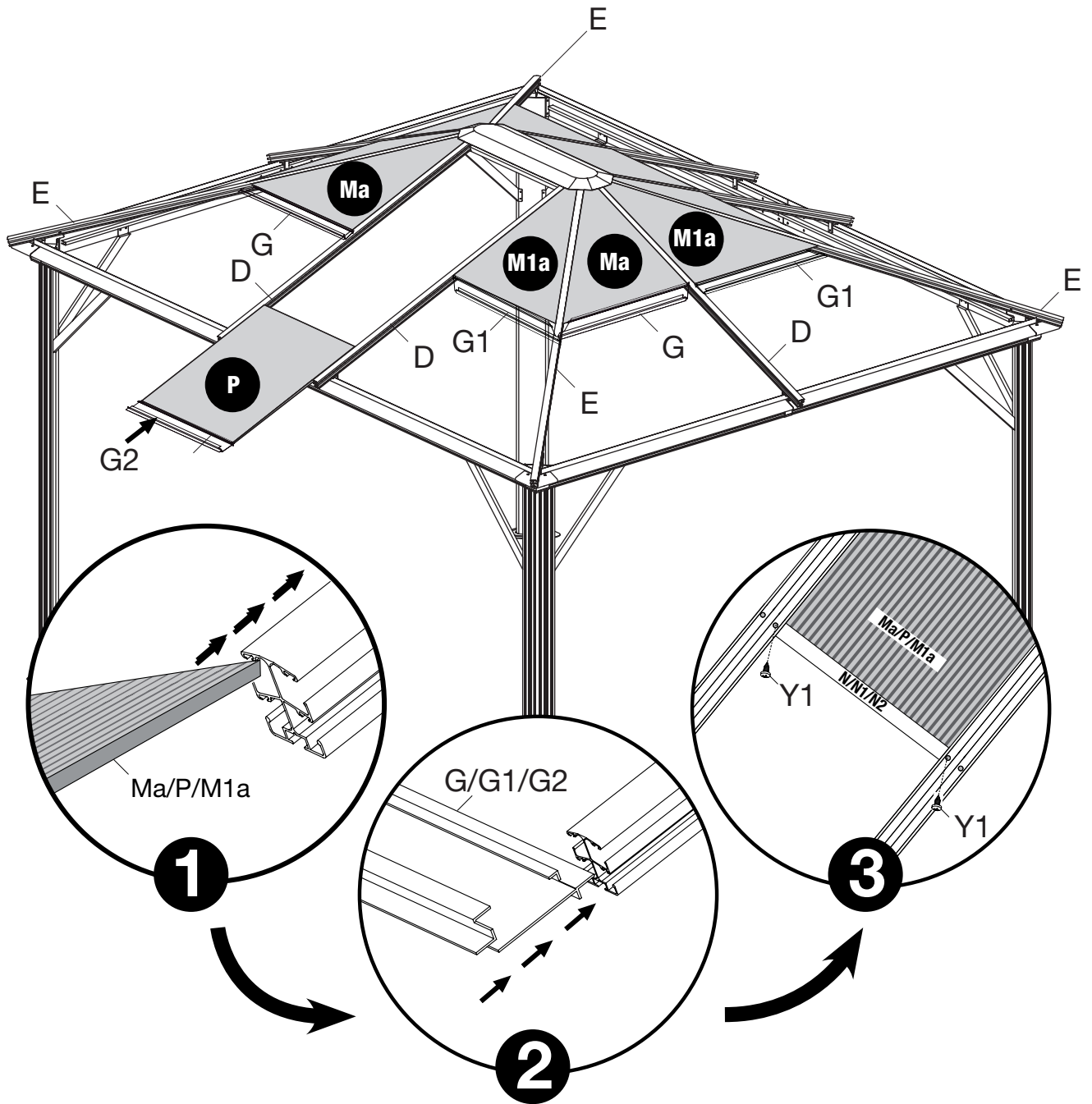

A parts list and safety icon are located at the bottom of the page. The parts list includes:

- Ma x4 (triangular panel)
- P x2 (rectangular panel)
- M1a x4 (triangular panel)
- Y1 x20 (screw)
- G x4 (rafter)
- G1 x4 (rafter)
- G2 x2 (rafter)

A safety icon of a pair of hands is also present.

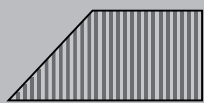
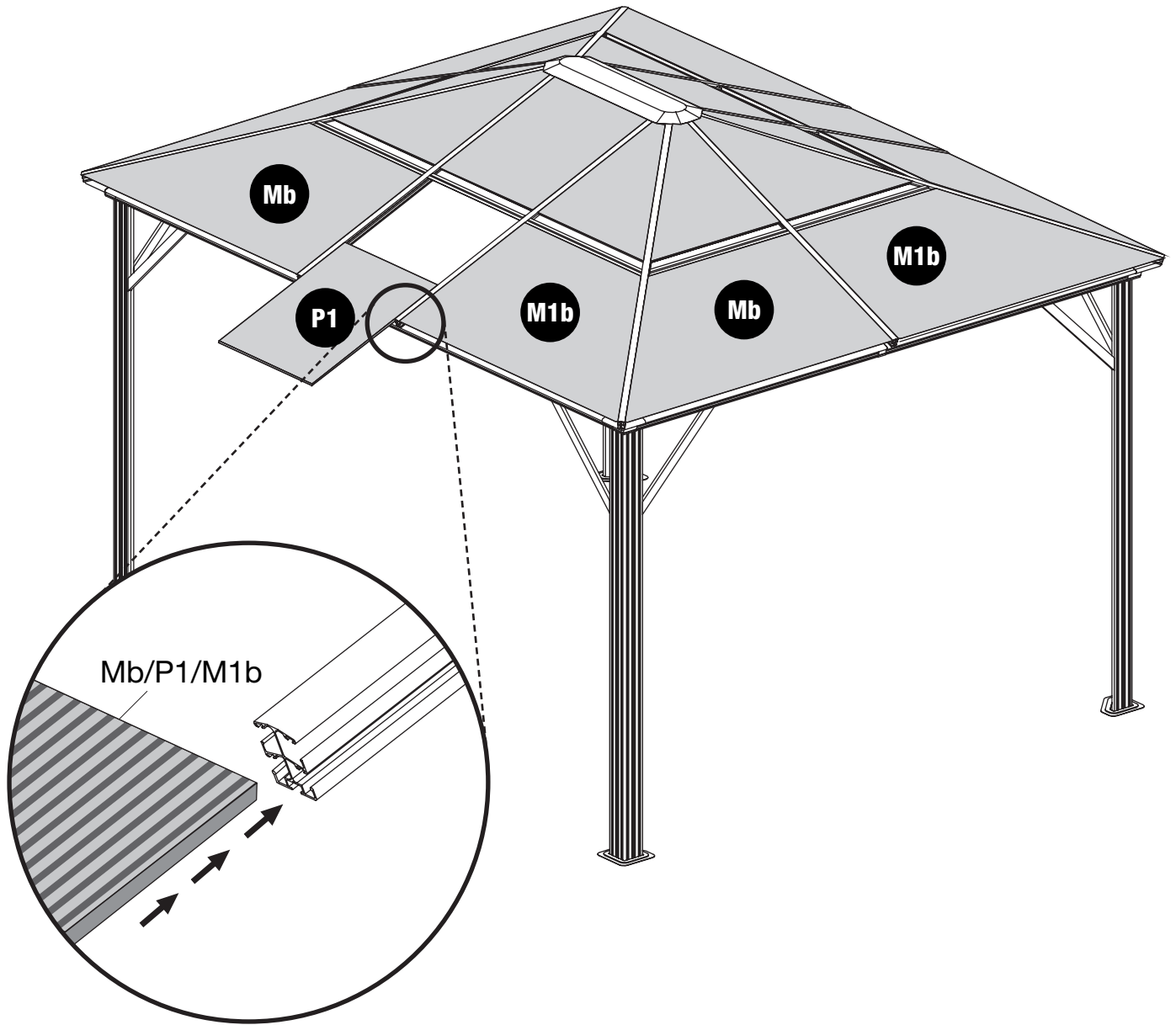

Mb_{x4}

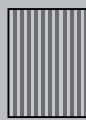

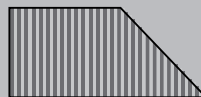

P1_{x2}



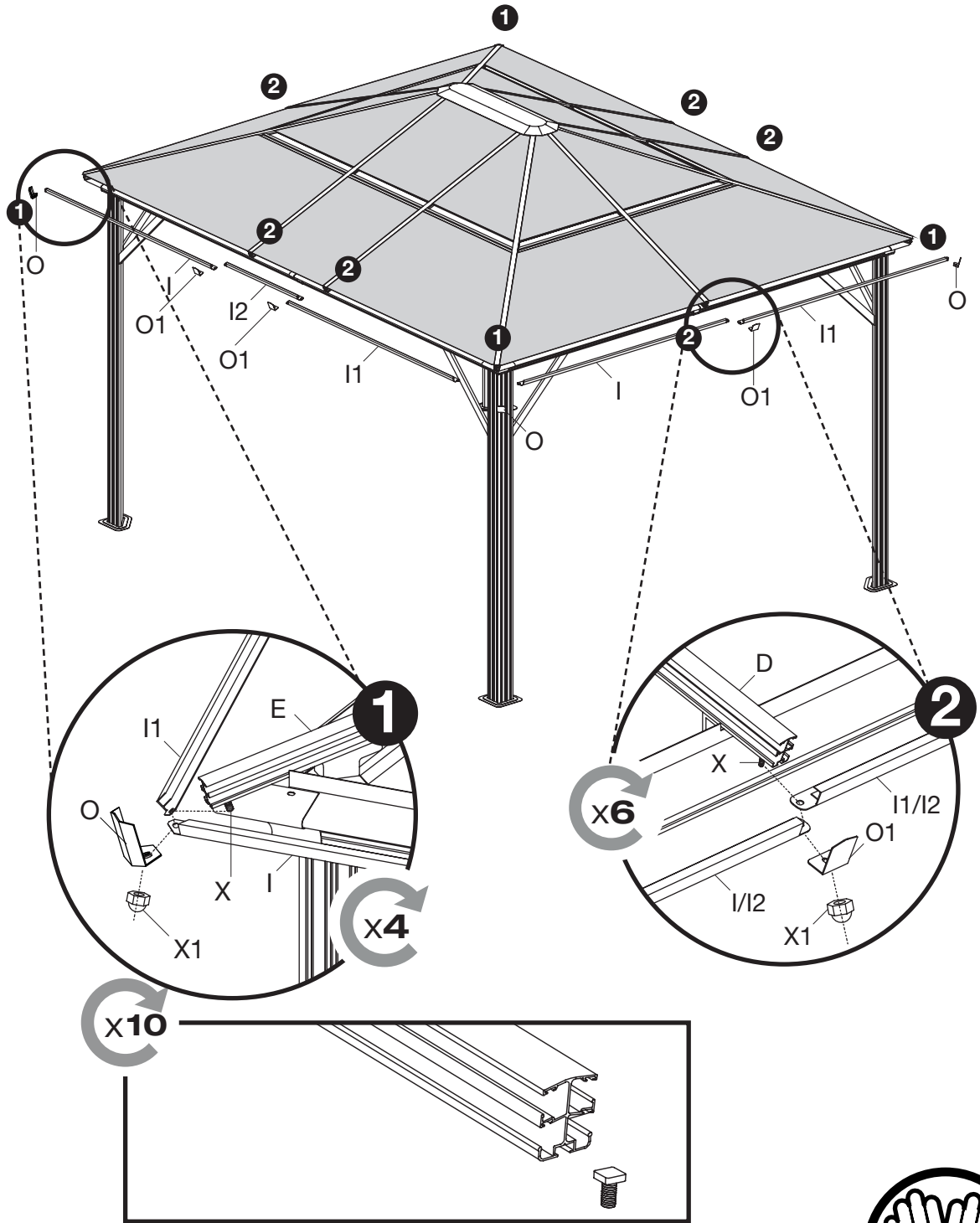

M1b_{x4}





I x4



I1 x4

I2 x2

O x4

O1 x6

X x10

X1 x10

