



Warnings and Cautions

Please retain this instruction for future usage and read carefully before assembly.

Make sure you have all the parts & hardware as item list shows.

3 adults or more are recommended to install your Sunroom.

Do not discard any of the packaging until you have checked that you have all the parts and pack of fittings.

Check all bolts for tightness before use, and periodically check and tighten bolts ensure your gazebo works properly.

Some parts might have sharp edges/corners/Please follow basic safety precautions to reduce the risk of hurts.

Avoid installing and settling the solarium in a corridor of heavy wind.

Some assembly parts contain sharp edges, you should wear protective gloves when handling these items.

For safety issues you must not leave the unit unattended if it is not completed, even if it is already anchored to the ground.

It is essential to place the gazebo on level ground and not less than **6 feet** from any obstruction such as fences, garages, overhanging branches, laundry lines, or electrical wires.

If you have questions or concerns.

*Please contact us via email at **service@domioutdoorliving.com***

Domi outdoot living

domi
outdoor living

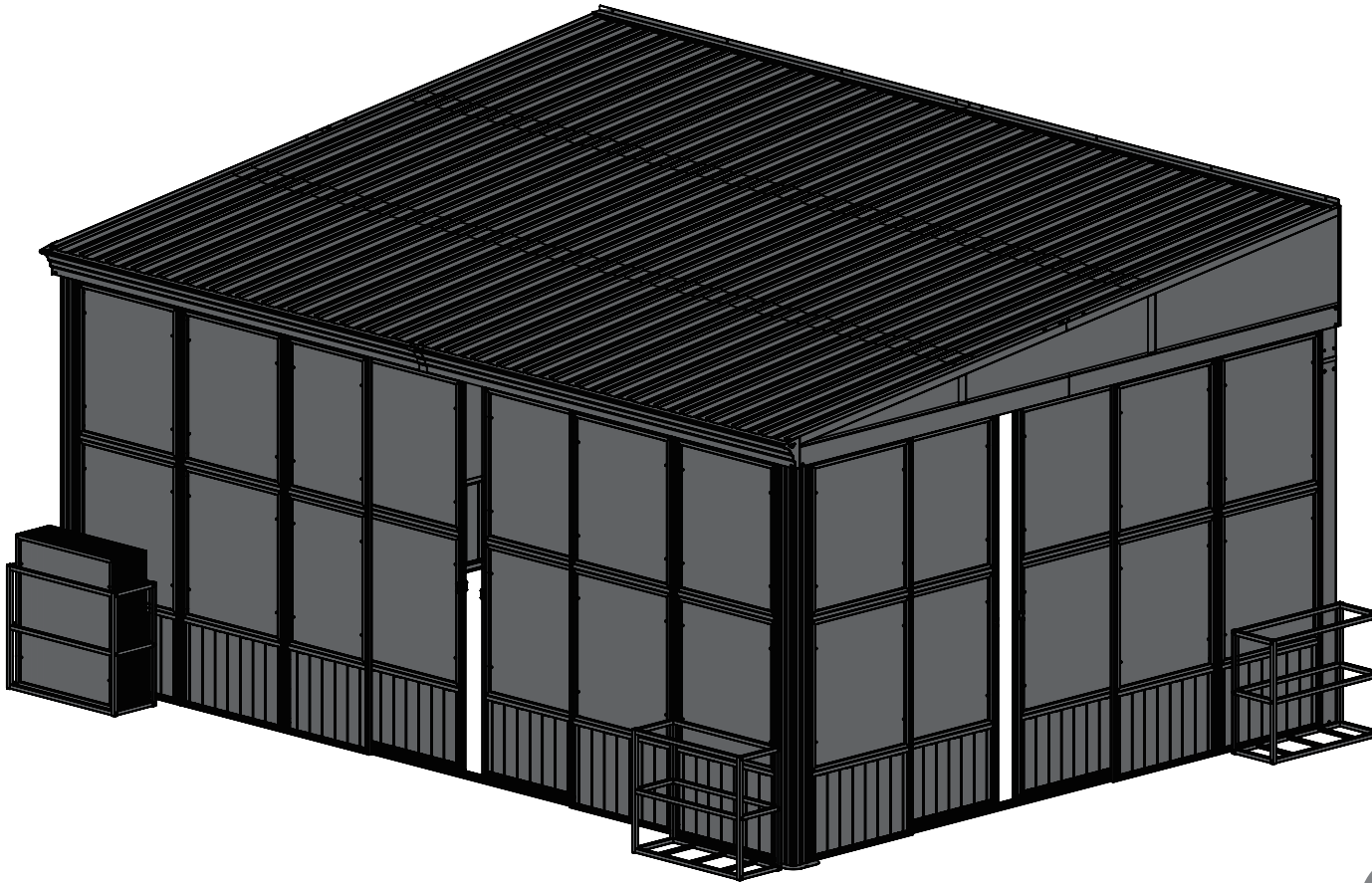

12'x16'

SKU: LGMF1646

Solarium Wall-Mounted
Sunroom

Assembly Manual

*Thank you for your purchase of
Domi outdoor living's Sunroom*

Read and follow this assembly and operation huide.

To reduce personal injury and damage to you Sunroom.

*We recommend a **three-person team** for assembly and disassembly.*

*Please **remove** snow accumulation at all times.*

Please scheduie enough time to complete the assembly of the sunroom.

It will takes approximately 7 hours to set up.

If you like our products,please tell other customers.

If you have problem with our products,please tell us.

Please feel free to contact us.

Pre-assembly

TOOLS THAT MAY BE REQUIRED (Not included in boxes)

*NOTE: Tools / equipment are not shown to actual size and scale.



LEVEL

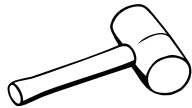

RUBBER Mallet



PHILLIPS SCREW



DRILL

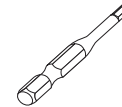

ALLEN KEY

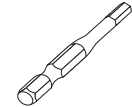

ALLEN KEY

EQUIPMENT REQUIRED (Not included in boxes)

*NOTE: Equipment are not shown to actual size and scale.



SAFETY HAT



GLOVES



SAFETY GOGGLES



STEPLADDER

Matters needing attention



1. Three or more people are required for assembly.



2. Do not fully tighten screws prior to complete assembly.

Regulation

IMPORTANT: A sunroom may entail to purchase a municipal permit or be subject to specific building codes. It is the consumer's responsibility to inform themselves of any restrictions.

Care and Cleaning:

For cleaning, use a domestic soap or detergent and wash with warm water using a sponge or fabric. Rinse with clean water.

1

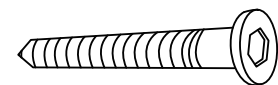
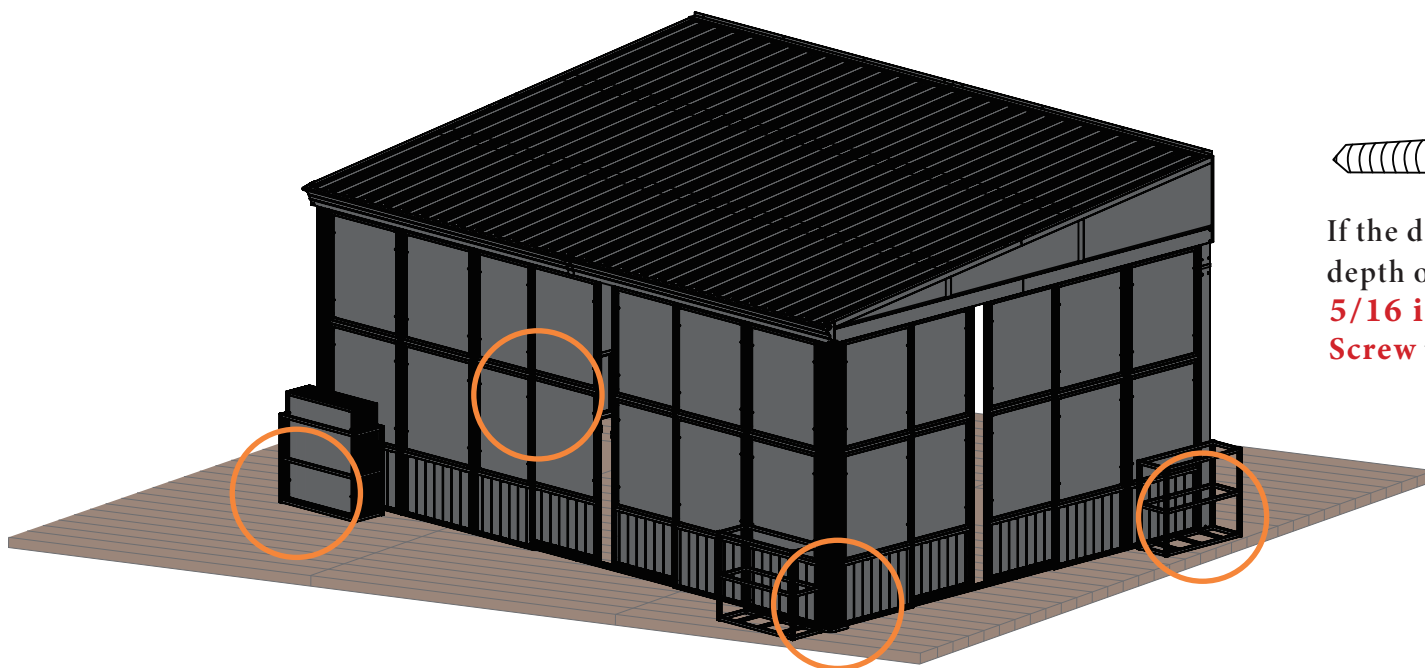

X12

If the deck is hard wood and the depth of it is over 3 inch, you can use **5/16 in.x4 in. Structural Wood Screw** to mount the pergola.

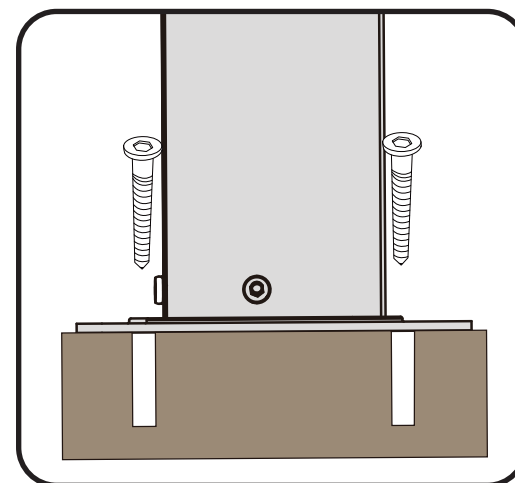
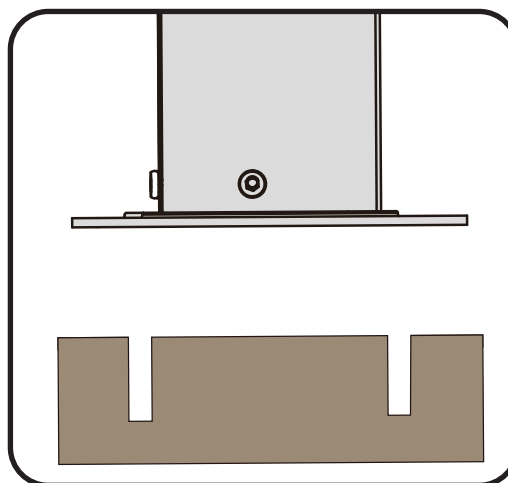

2

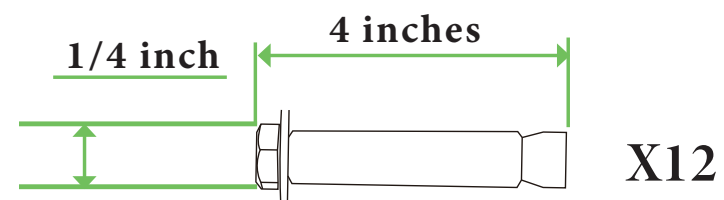
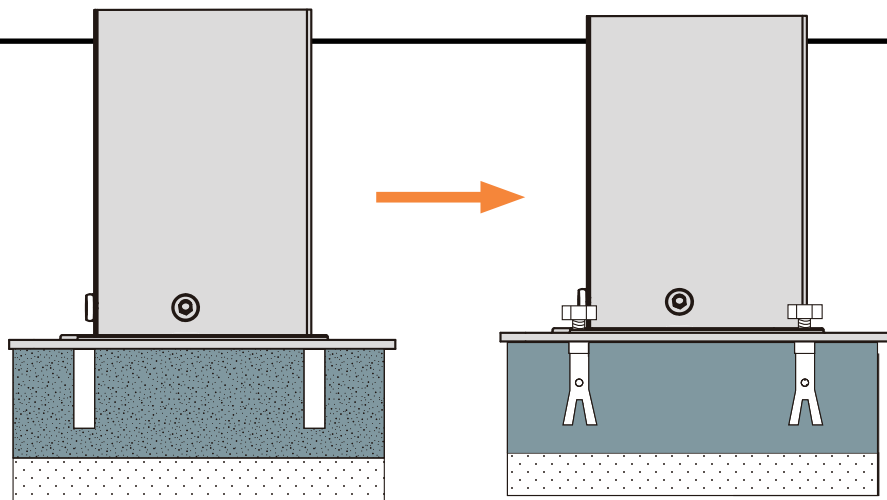

If the ground is concreted and the depth of it is over 3 inch, you can use $\frac{1}{4}$ inch expansion bolts to mount the pergola

LGMF1646

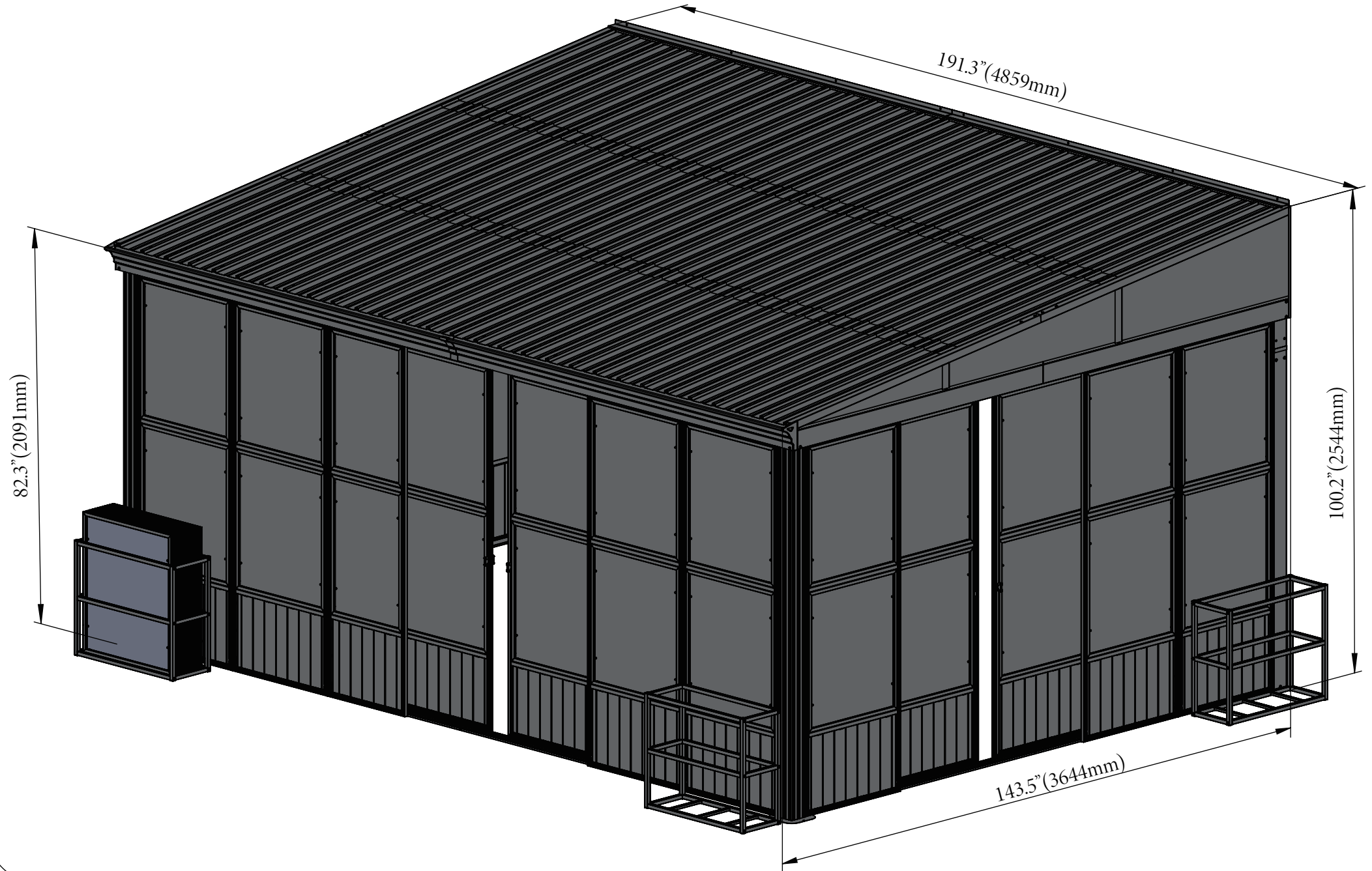

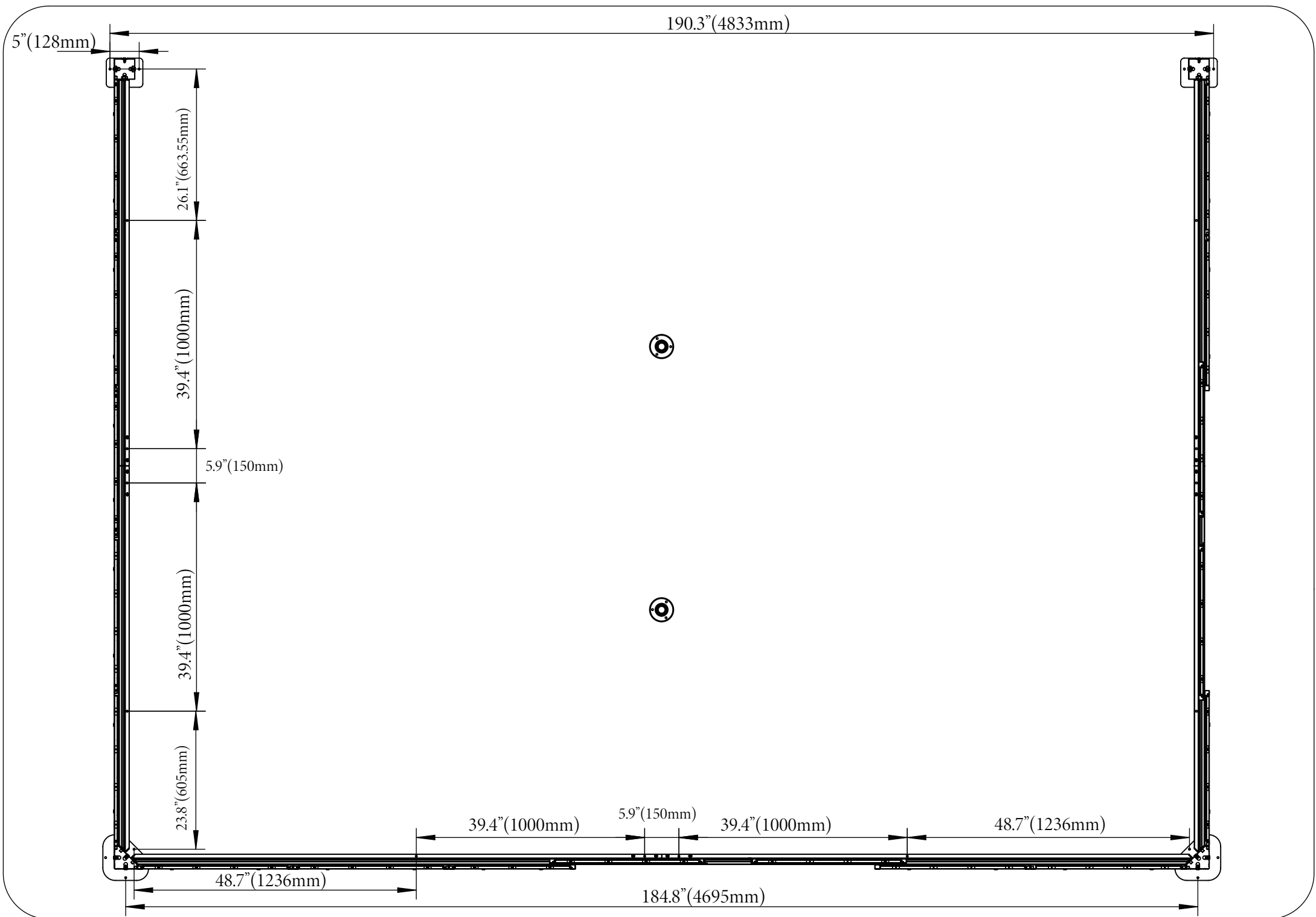

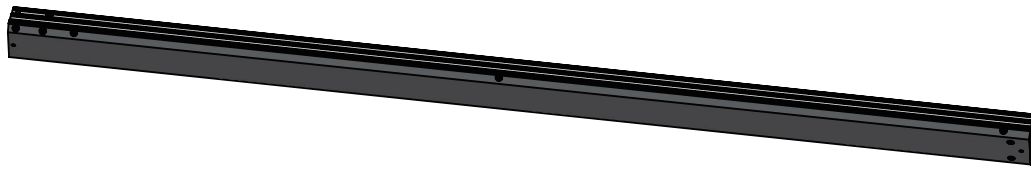

A₁ 1X

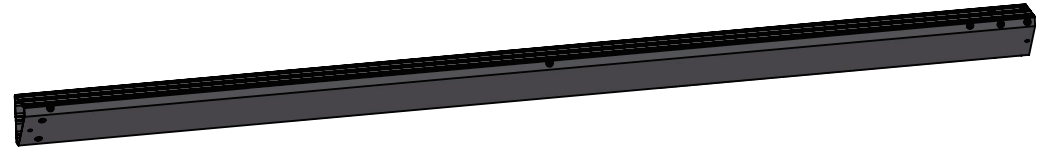

A₂ 1X

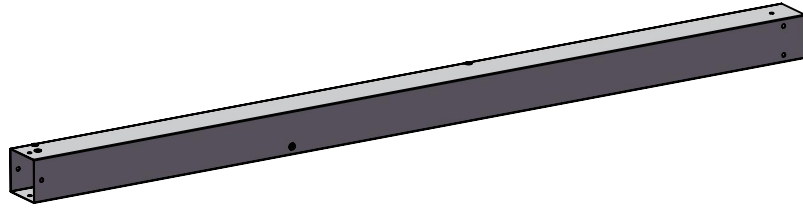

A₃ 1X

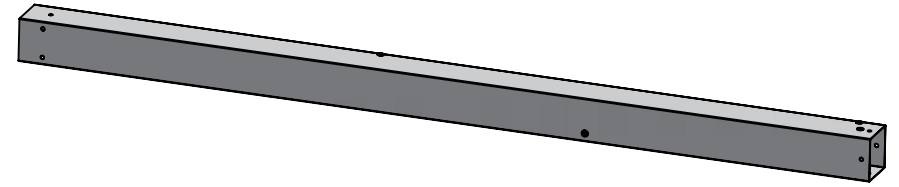

A₄ 1X

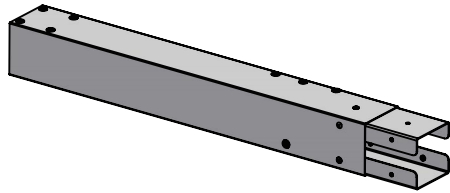

A₅ 1X

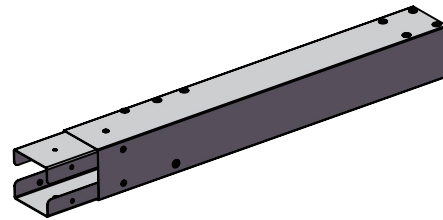

A₆ 1X

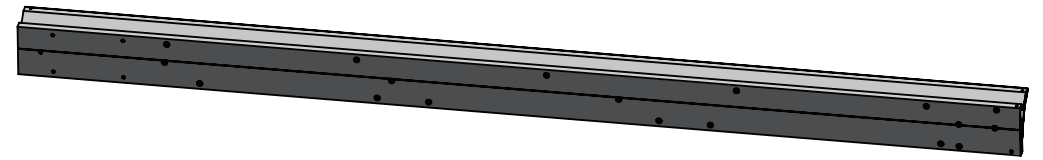

B₁ 1X

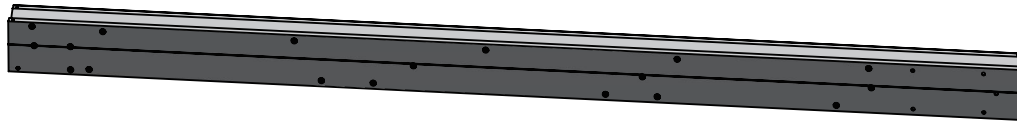

B₂ 1X

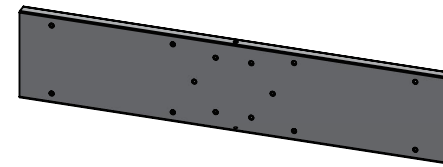

C 1X

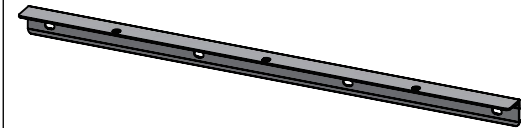

D₁ 4X

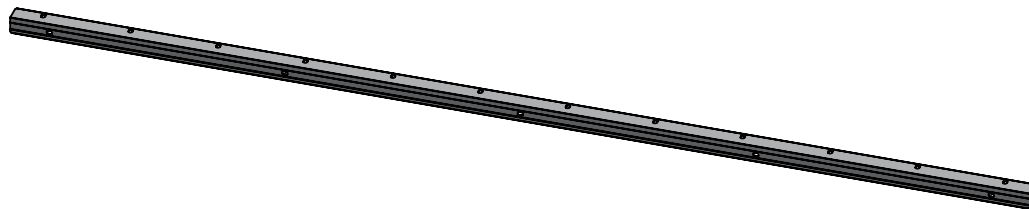

D₂ 8X

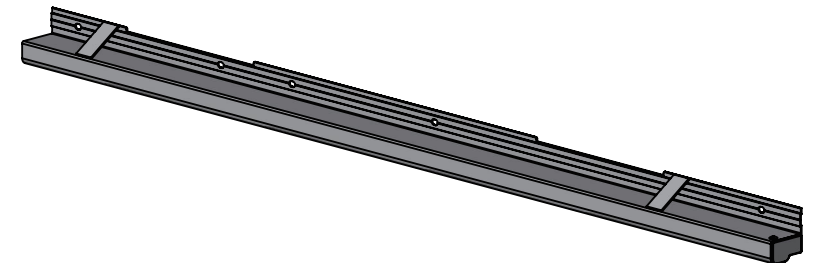

E₁ 1X

E₂ 1X

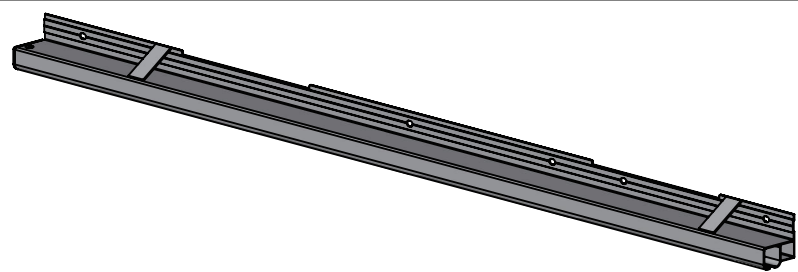

E₃ 1X

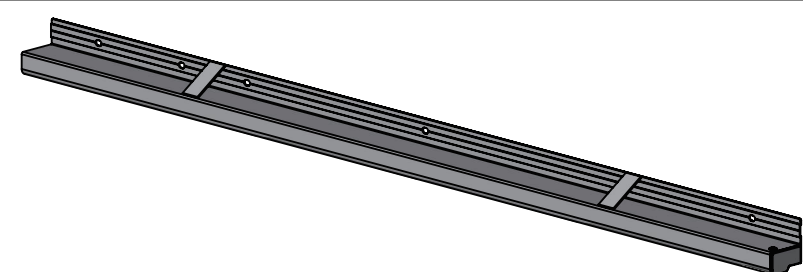

E₄ 1X

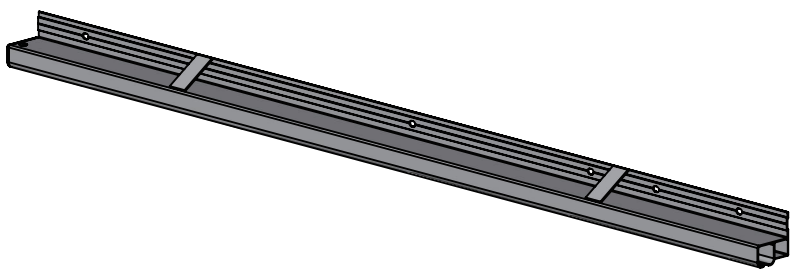

F 5X

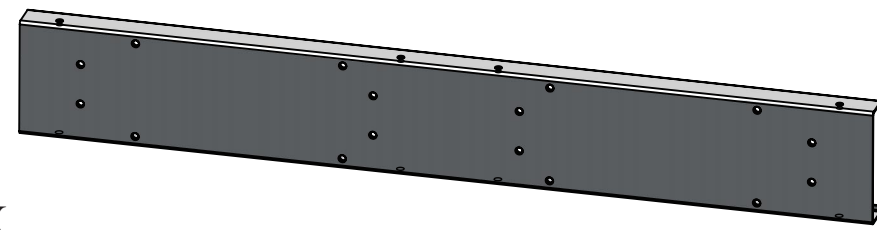

G₁ 1X

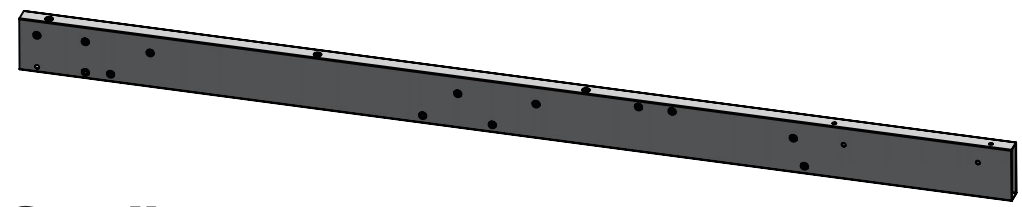

G₂ 1X

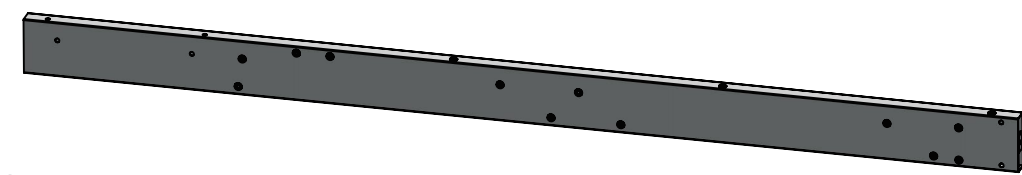

G₃ 1X

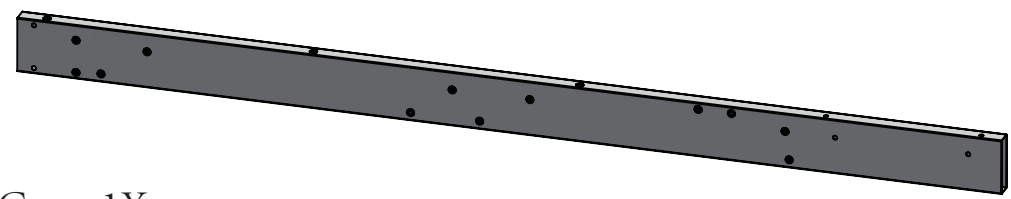

G₄ 1X

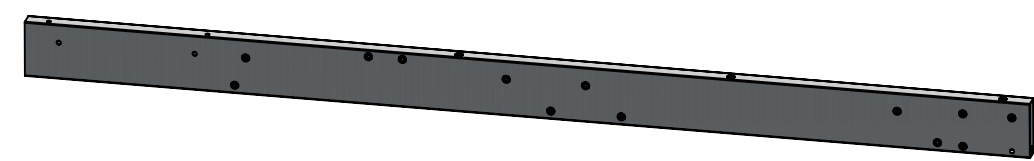

H₁ 1X



H₂ 1X

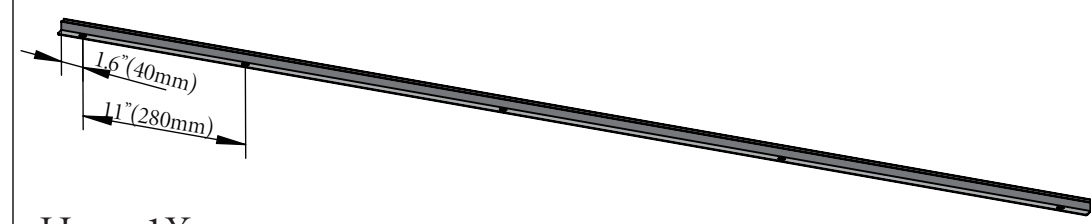

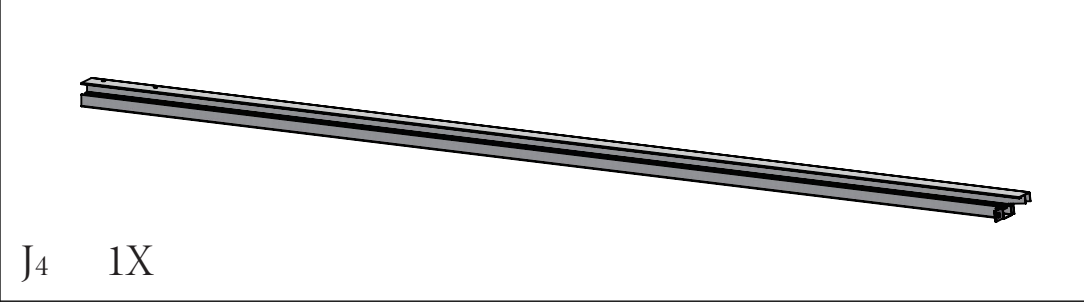
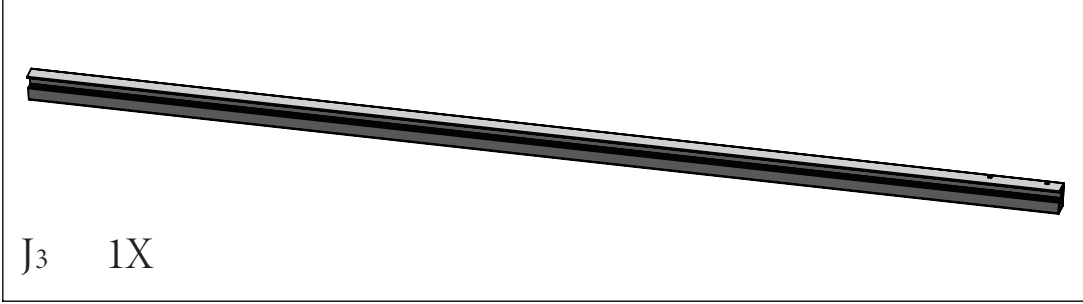
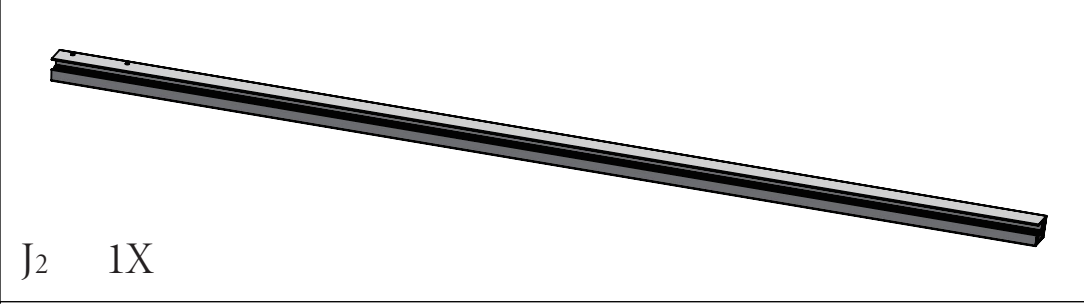
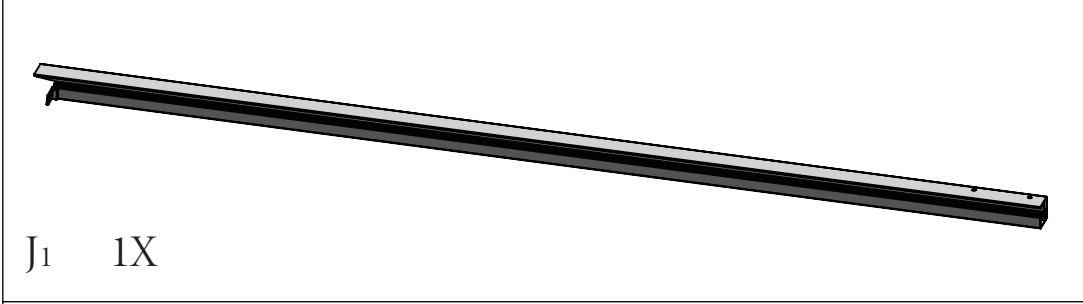
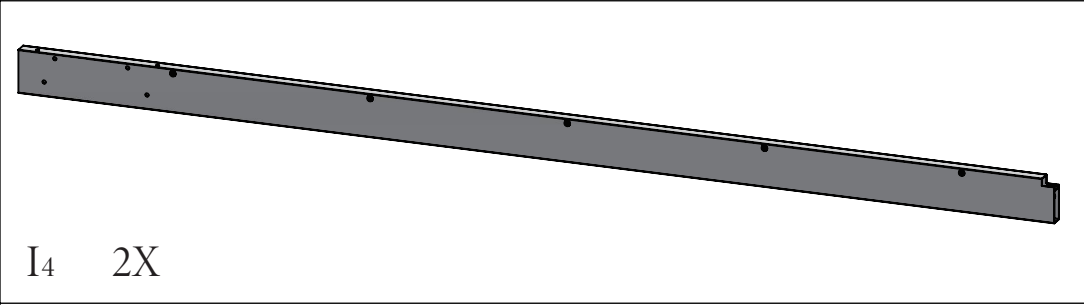
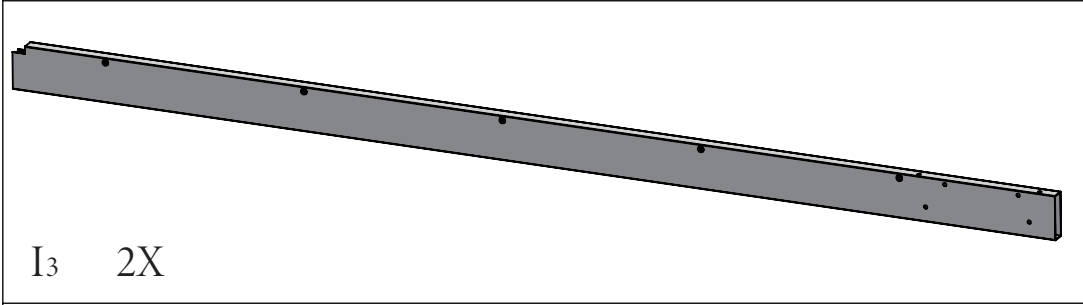
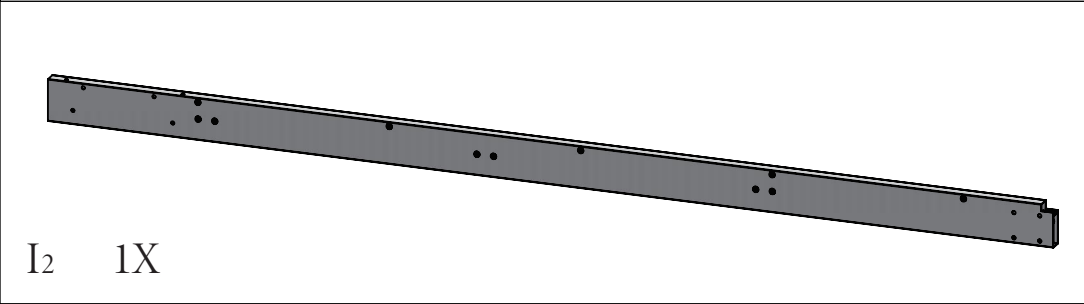
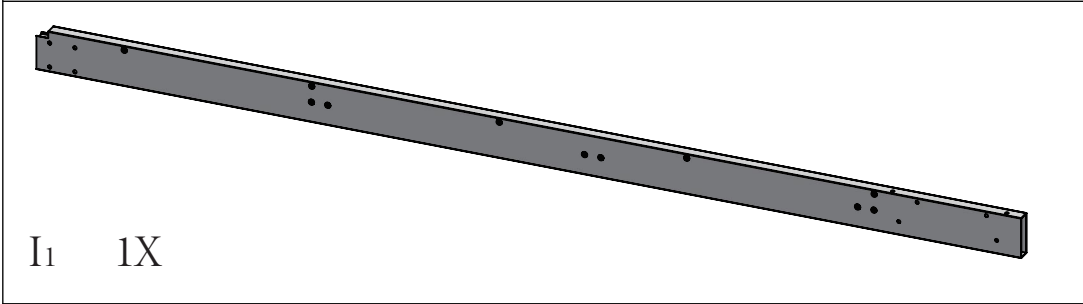
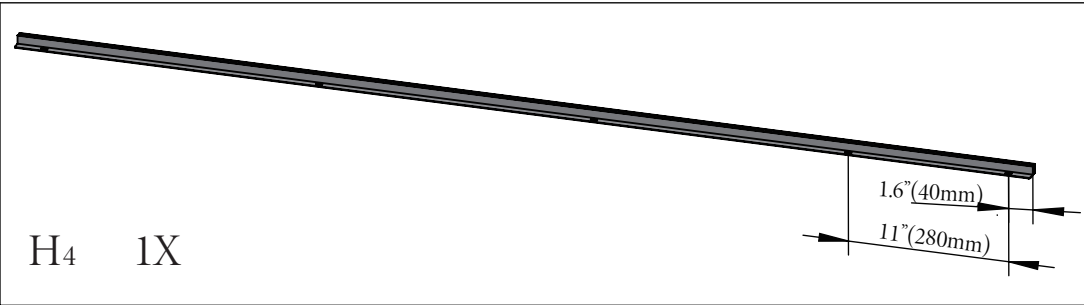
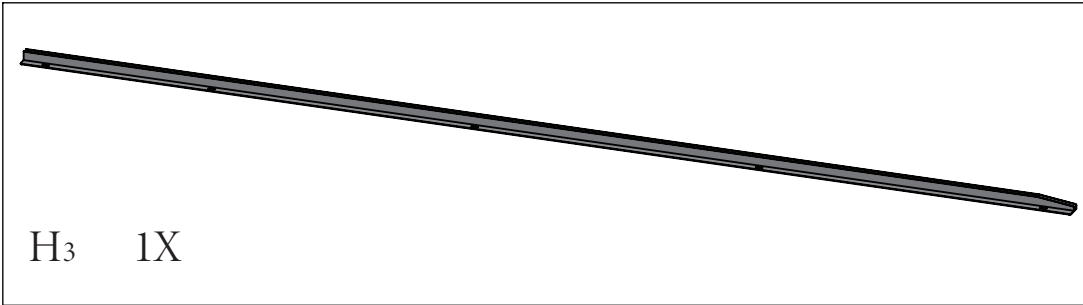

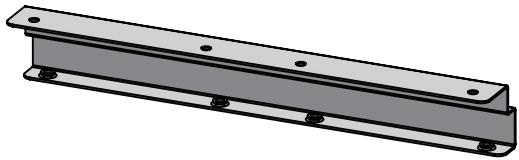

K 2X

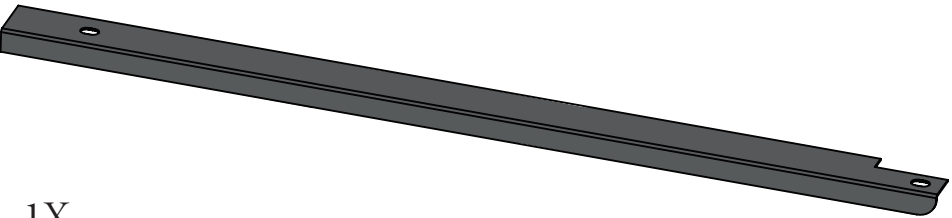

L₁ 1X

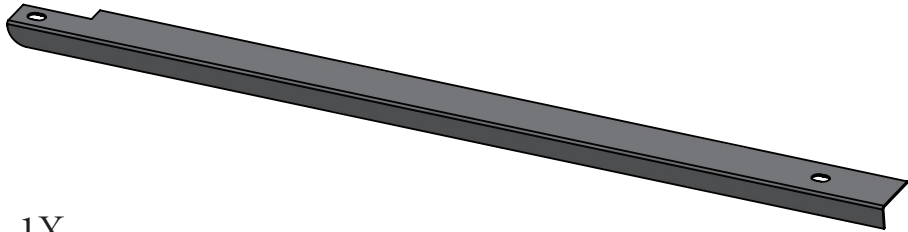

L₂ 1X

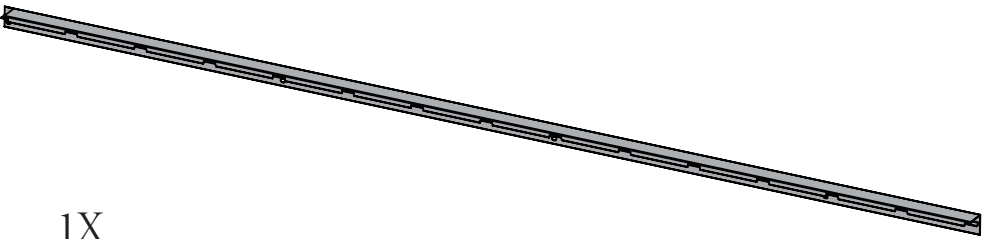

M₁ 1X

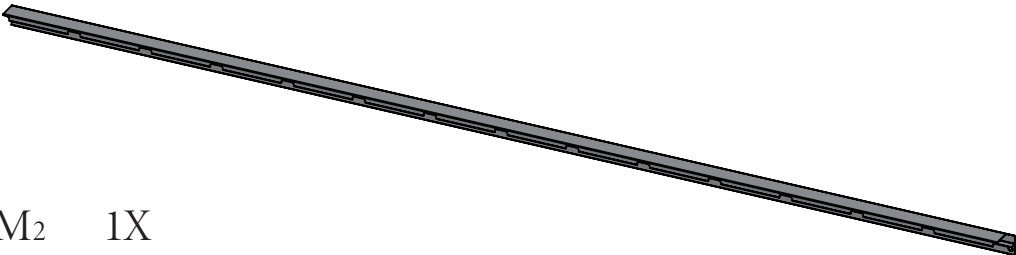

M₂ 1X

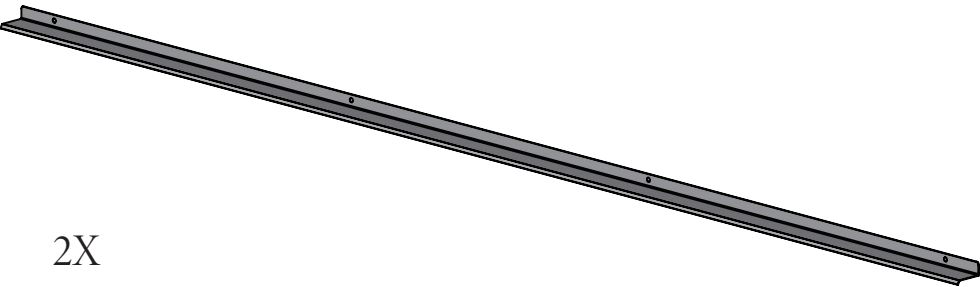

M₃ 2X

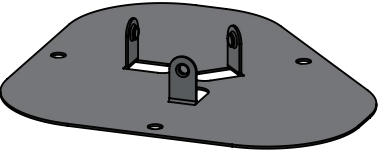

N₁ 2X

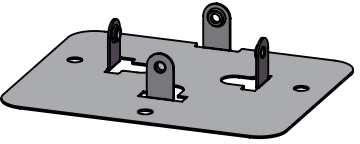

N₂ 2X

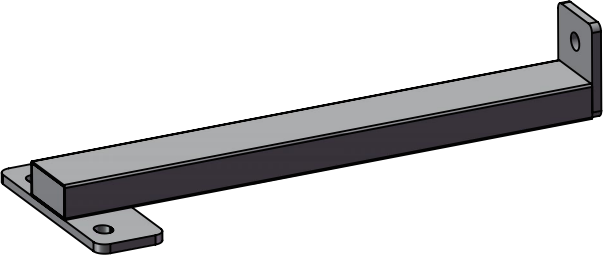

O₁ 2X

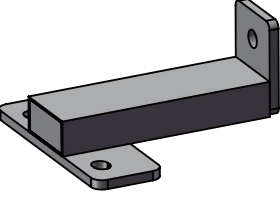

O₂ 2X

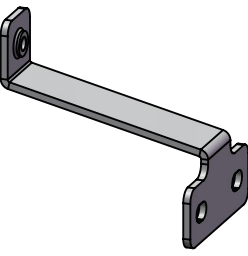

P₁ 6X

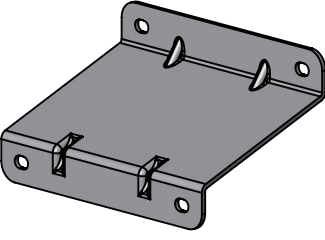

P₂ 1X

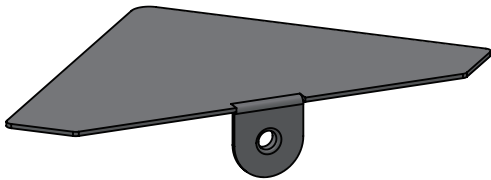

Q 2X

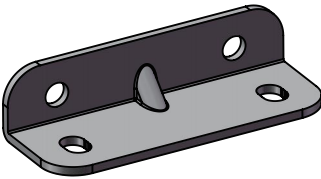

R 6X

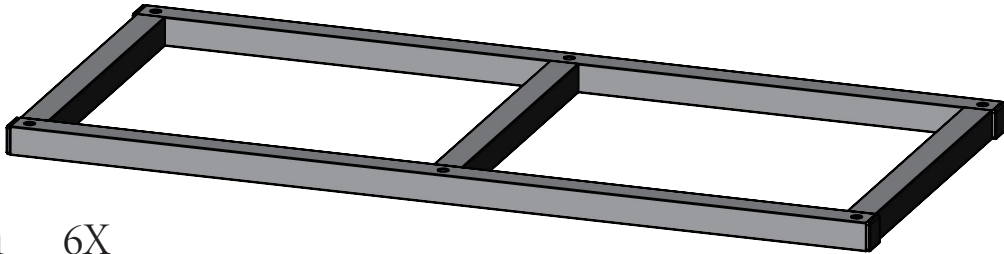

S₁ 6X

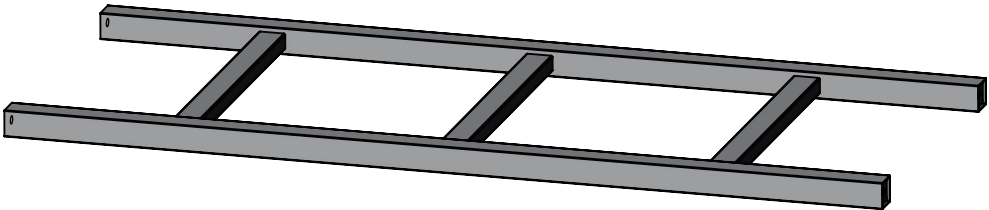

S₂ 3X

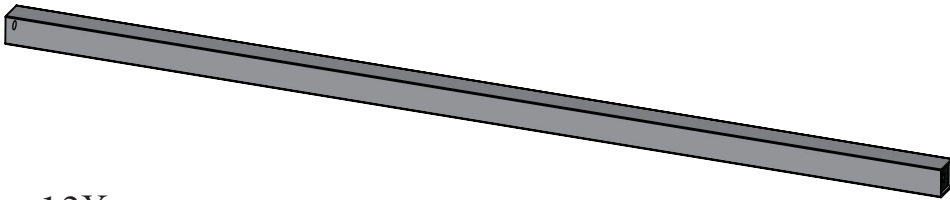

S₃ 12X

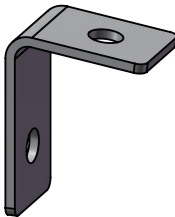

T₁ 6X

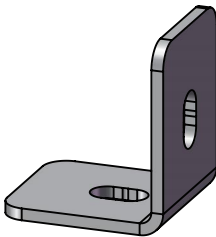

T₂ 4X

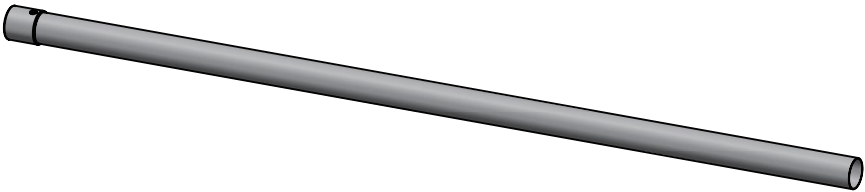

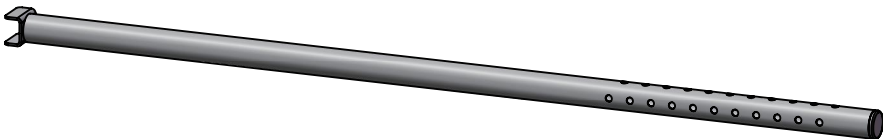

U₁ 2X



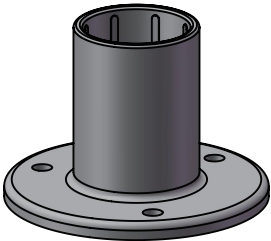



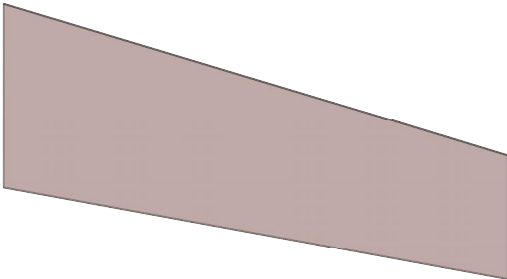
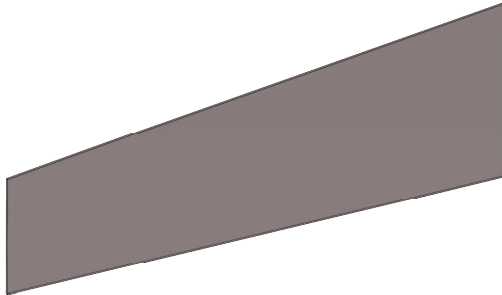
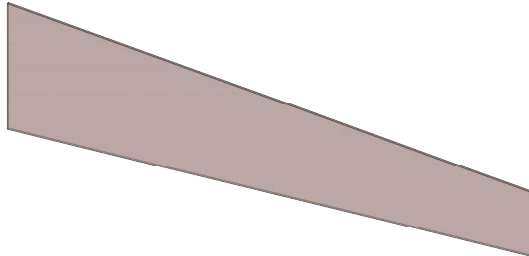
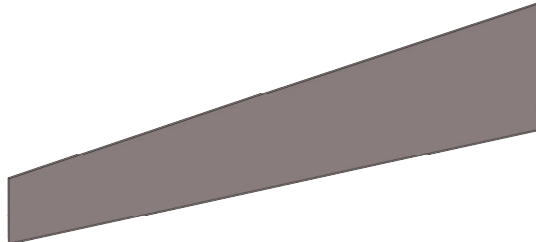
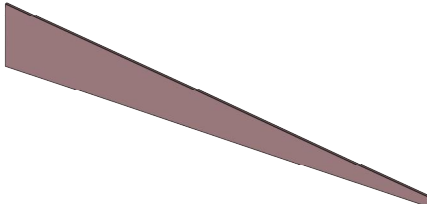
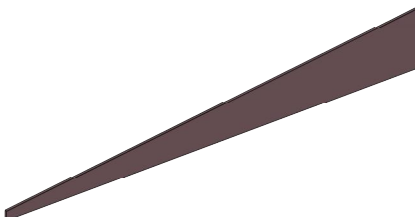
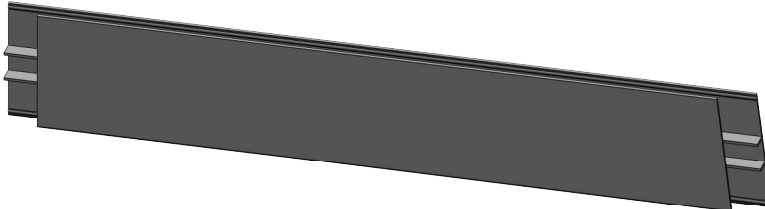

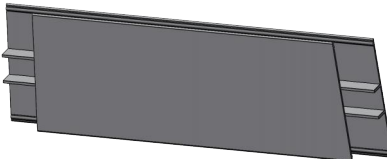
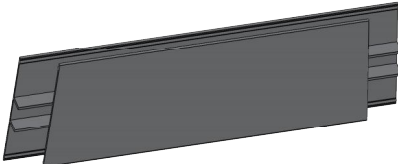
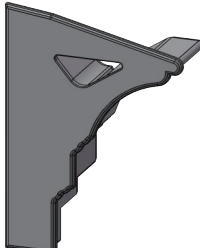
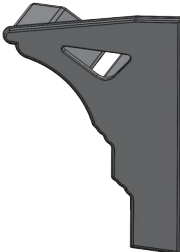

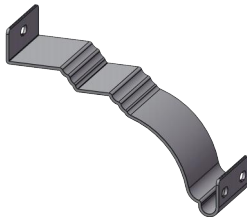
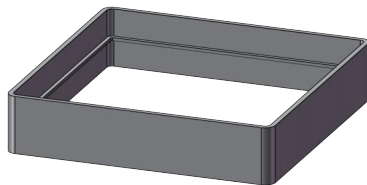
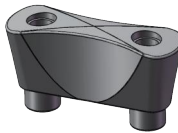
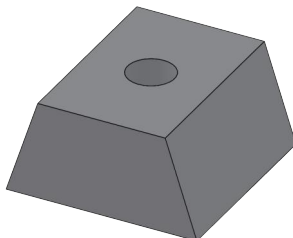
U₂ 2X



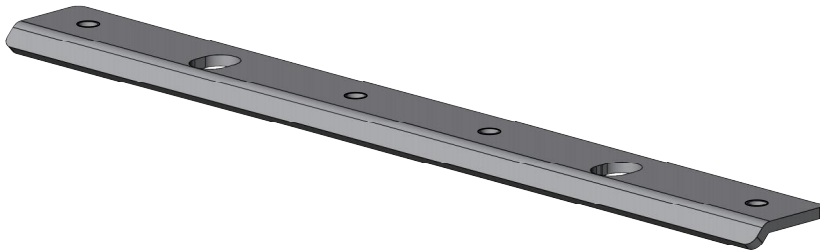





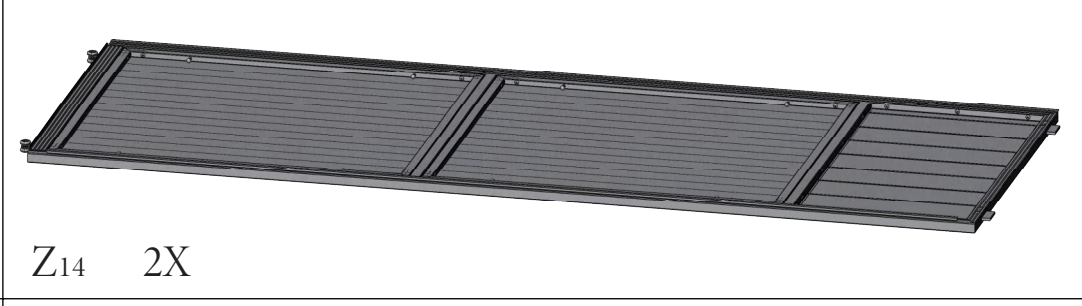
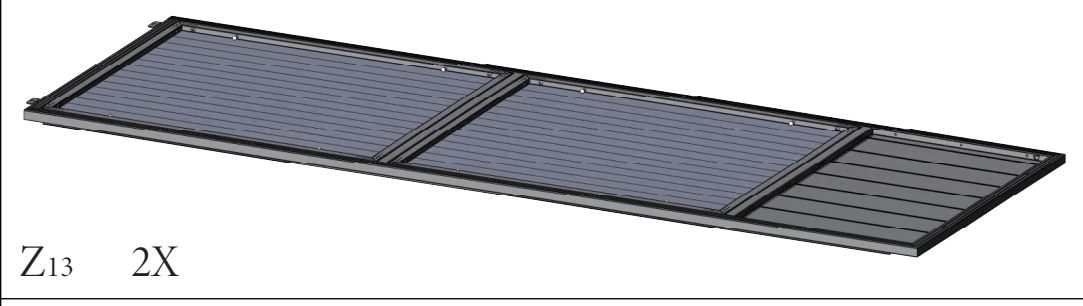
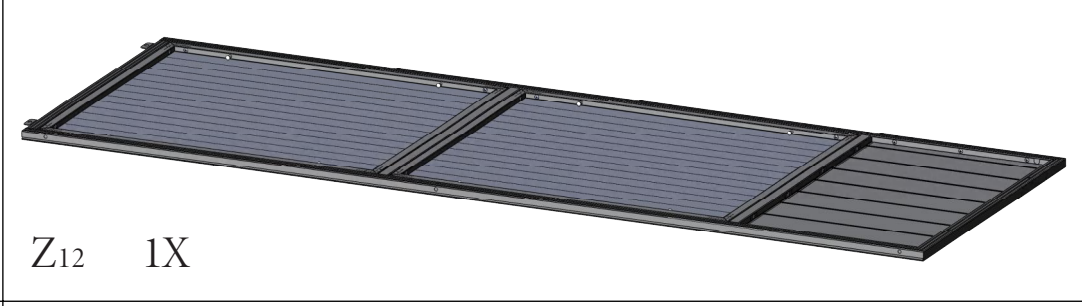
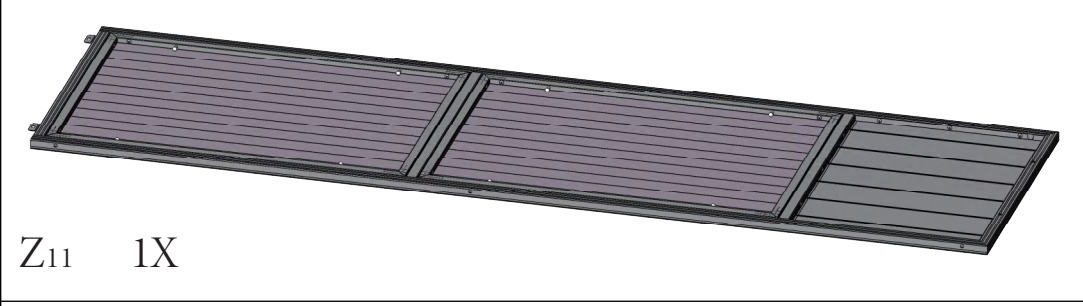
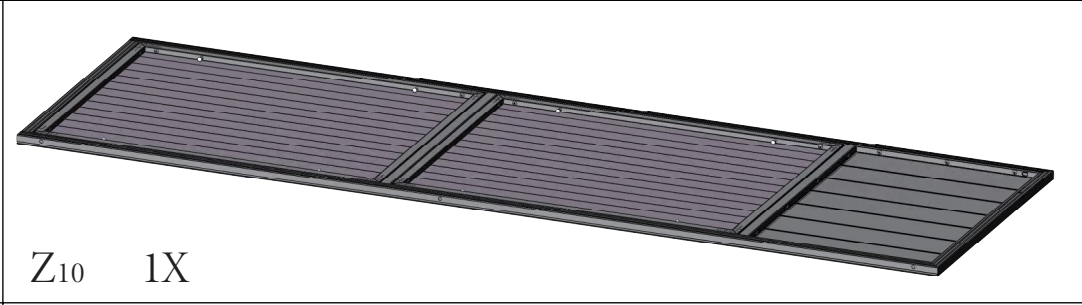
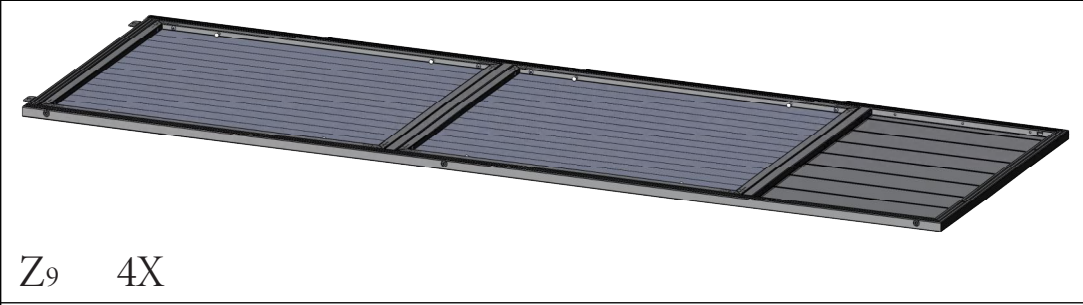
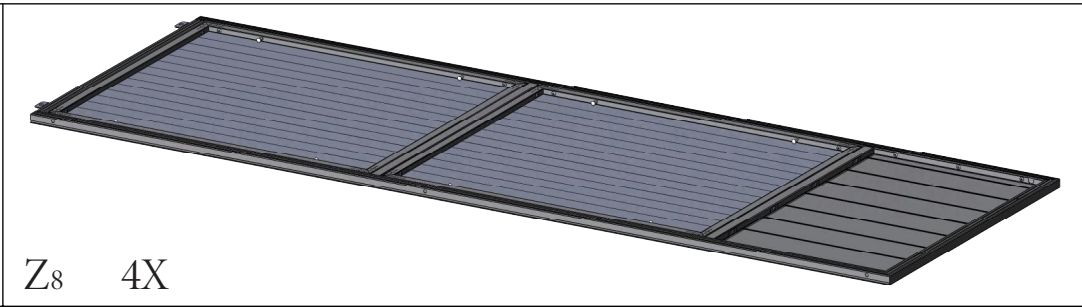
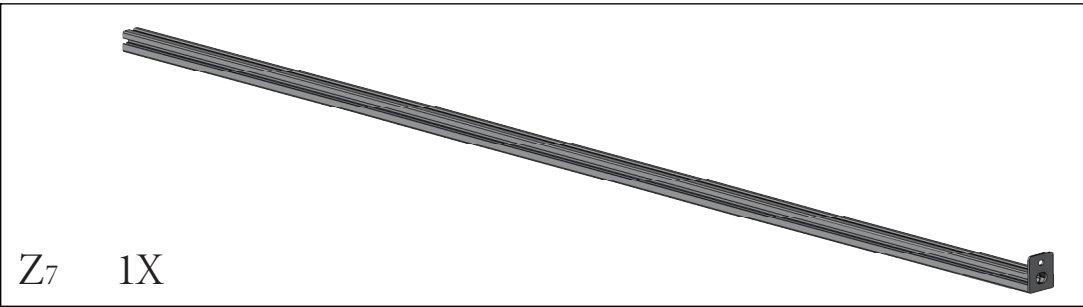



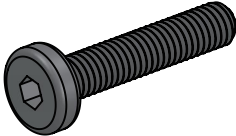

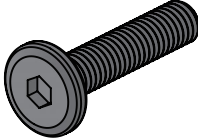
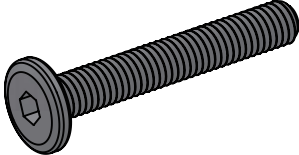
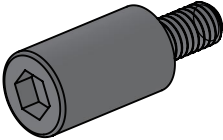
U₃ 2X

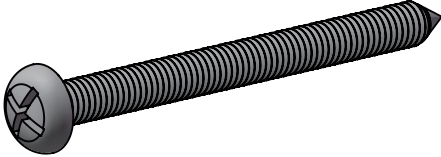
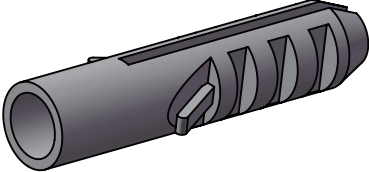
| | | | | | | | |
|-------------------|---|--------------------|--|-------------------|---|-------------------|---|
| V ₁ 1X |  | V ₂ 1X |  | | | | |
| V ₃ 1X |  | V ₄ 1X |  | | | | |
| V ₅ 1X |  | V ₆ 1X |  | | | | |
| V ₇ 1X |  | V ₈ 1X |  | | | | |
| V ₉ 1X |  | V ₁₀ 1X |  | W ₁ 1X |  | W ₂ 1X |  |

| | | | |
|---|---|--|--|
|  <p>W₃ 1X</p> |  <p>W₄ 2X</p> |  <p>W₅ 8X</p> |  <p>X 108X</p> |
|  <p>Y₁ 6X</p> |  <p>Y₂ 24X</p> | | |
|  <p>Z₁ 1X</p> |  <p>Z₂ 1X</p> | | |
|  <p>Z₃ 3X</p> |  <p>Z₄ 1X</p> | | |
|  <p>Z₅ 1X</p> |  <p>Z₆ 1X</p> | | |

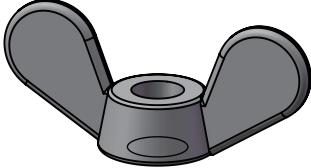

| | | |
|---|---|--|
|  <p>1# 8</p> <p>ST4.8*13</p> |  <p>2# 17</p> <p>M5*12</p> |  <p>3# 36</p> <p>M6*30</p> |
|  <p>4# 295</p> <p>M6*16</p> |  <p>5# 134</p> <p>M6*28</p> |  <p>6# 8</p> <p>M6*40</p> |
|  <p>7# 2</p> <p>M6*12(L20)</p> |  <p>8# 6</p> <p>M6*15(L30)</p> |  <p>9# 14</p> <p>ST6*70</p> |
|  <p>10# 14</p> |  <p>11# 108</p> <p>M6</p> |  <p>12# 2</p> <p>M8*60</p> |
|  <p>13# 2</p> <p>M8</p> |  <p>14# 2</p> <p>M8</p> |  <p>15# 2</p> <p>Silicone Sealant</p> |

| | | |
|--|--|--|
| <div data-bbox="268 87 515 231"></div> <div data-bbox="44 255 739 303"> 16# 1 S4 </div> | <div data-bbox="918 55 1243 279"></div> <div data-bbox="761 255 1456 303"> 17# 1 S6 </div> | <div data-bbox="1646 103 2116 199"></div> <div data-bbox="1500 255 1612 303"> 18# 1 </div> |
| <div data-bbox="358 375 593 542"></div> <div data-bbox="44 582 739 630"> 19# 42 M6*30 </div> | <div data-bbox="1097 406 1232 518"></div> <div data-bbox="761 582 907 630"> 20# 42 </div> | <div data-bbox="1814 391 1993 534"></div> <div data-bbox="1500 582 1635 630"> 21# 16 </div> |
| <div data-bbox="336 678 526 821"></div> <div data-bbox="44 885 739 933"> 22# 16 M4*10 </div> | <div data-bbox="1086 694 1310 837"></div> <div data-bbox="761 885 1456 933"> 23# 8 M4 </div> | <div data-bbox="1836 718 1937 821"></div> <div data-bbox="1500 861 2195 933"> 24# 26 Metal Square Nuts M6 </div> |
| <div data-bbox="280 1005 548 1173"></div> <div data-bbox="44 1181 716 1228"> 25# 1 S5 </div> | | |
| | | |

MODEL1

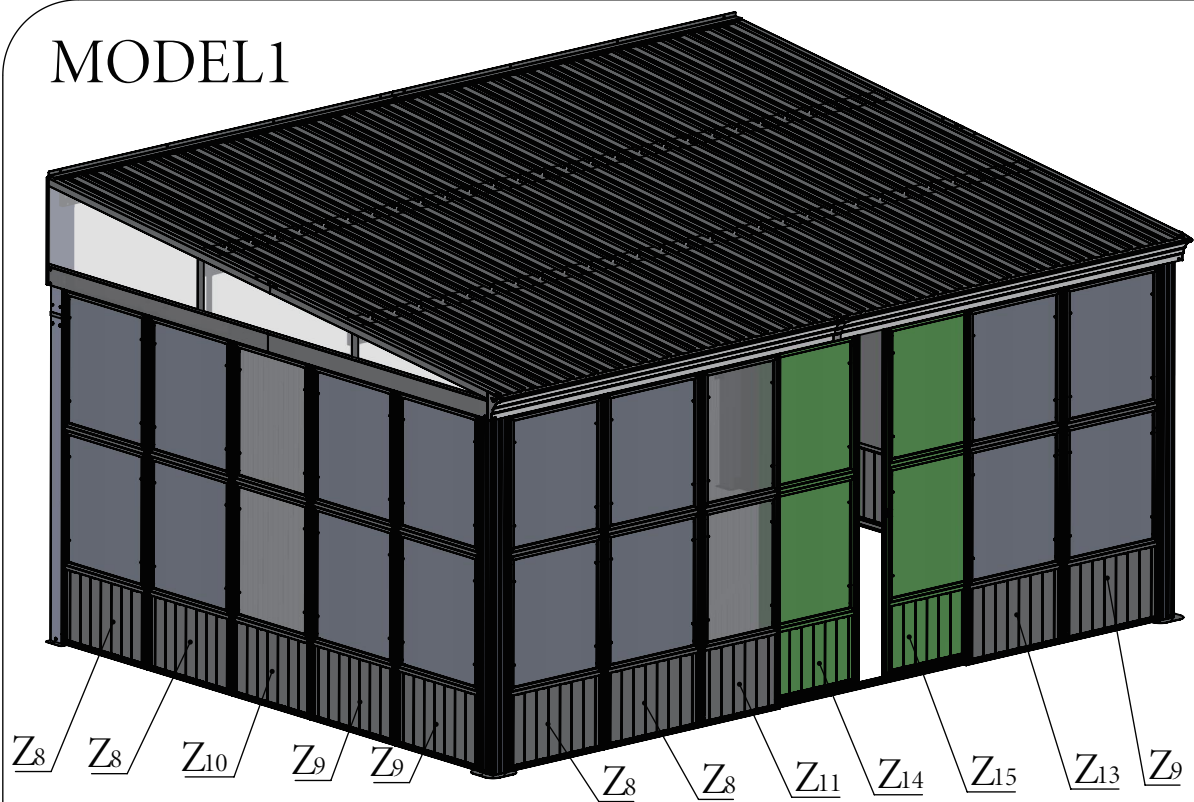

Attention: Side doors can be mounted on the left or right side. And the subsequent assembly steps are based on **Model 1 (right side door)** in this manual.

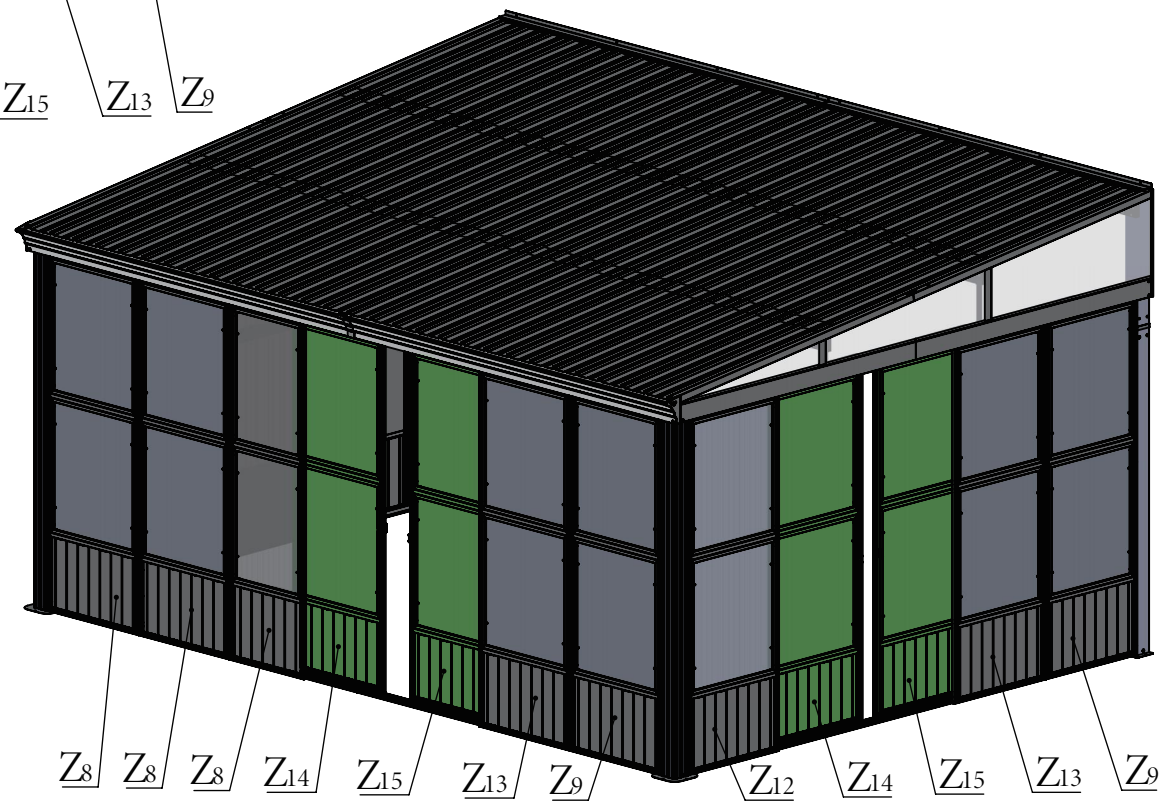

MODEL2

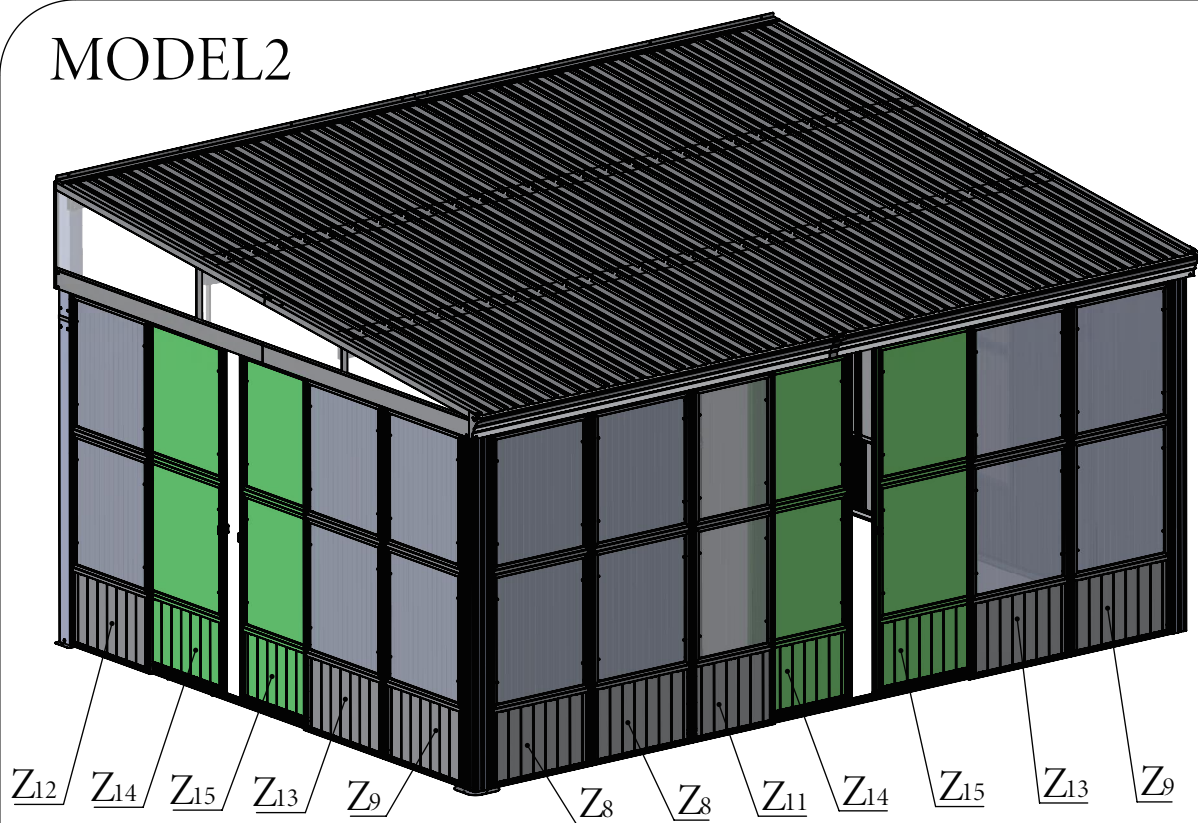

Attention: Side doors can be mounted on the left or right side. And you need to make adjustments if you want to assemble based on **Model 2 (left side door)**.

Adjustment 1: The center 4 screws (4#) at the original left side beam (G1/G2) are not assembled. Install them when subsequently assembling the sliding door track. Add 4 screws (4#) at the center of the side beam (G3/G4) to fix it.

Adjustment 2: Install 2 square nuts (24#) in the track (Z5), and install 4 square nut (24#) in the track (Z4). Install 5 square nuts (24#) in the track (Z6), and install 5 square nut (24#) in the track (Z7).

(Adjustment 1 and Adjustment 2 will also be explained during installation.)

Adjustment 3: Screens and movable doors are assembled in the positions shown here.

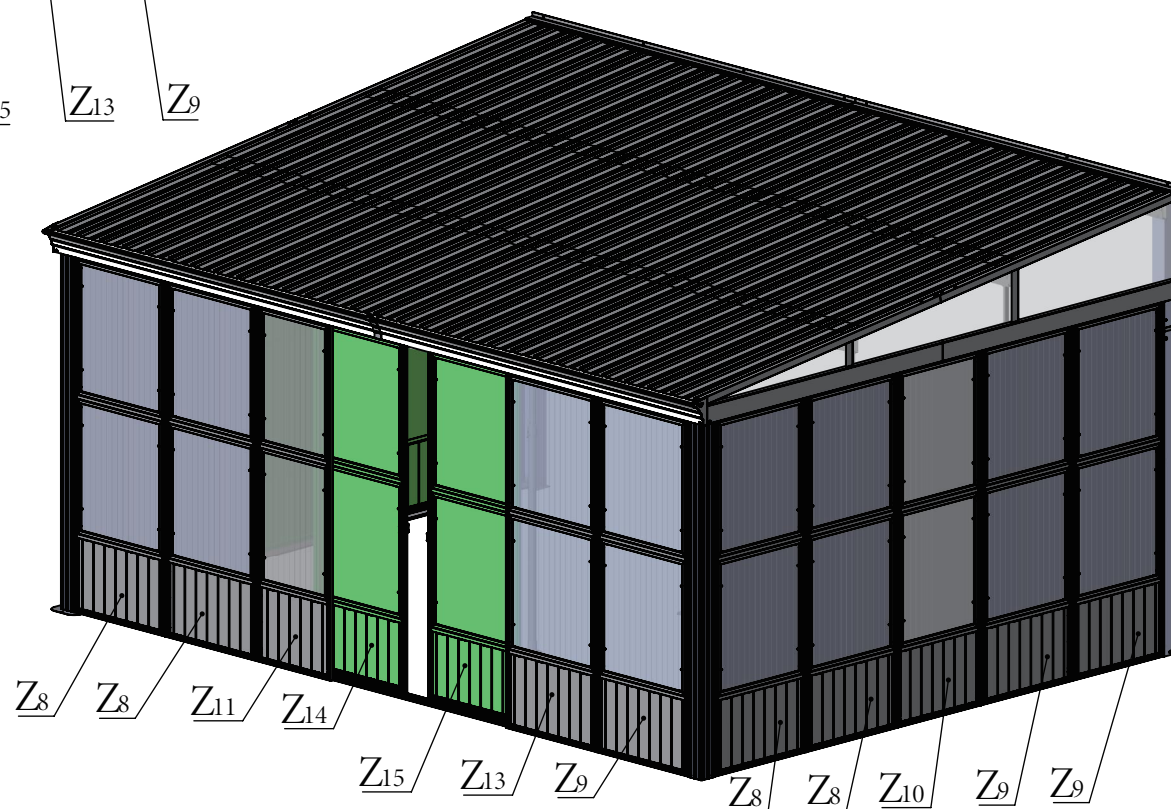



A1 1X



A2 1X

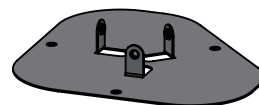

N1 2X

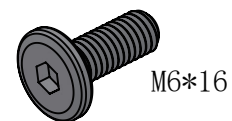

4# 6X

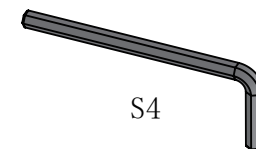

16# 1X

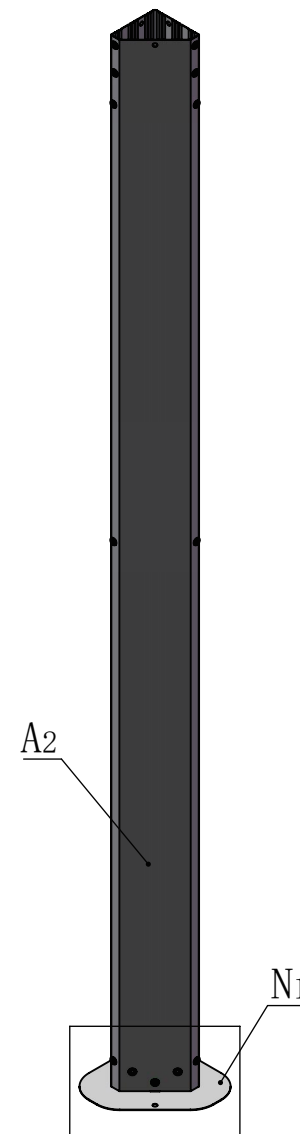
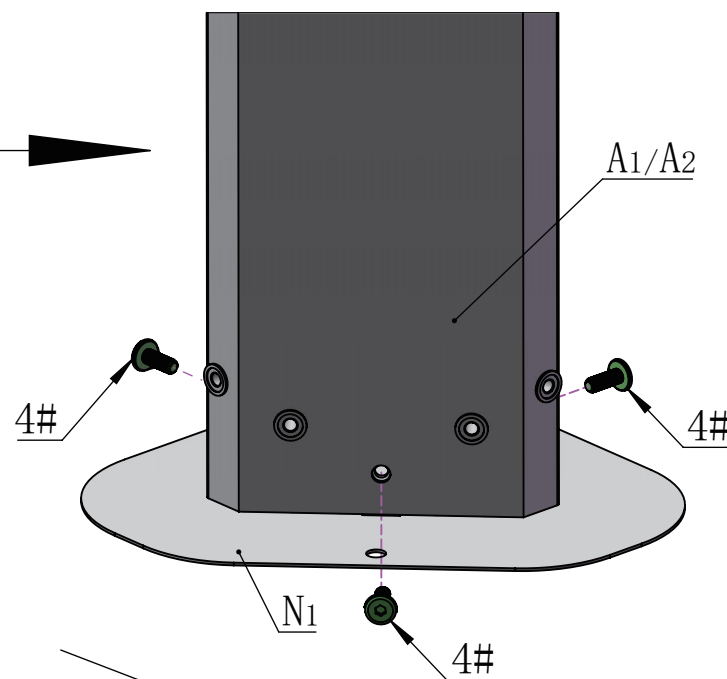
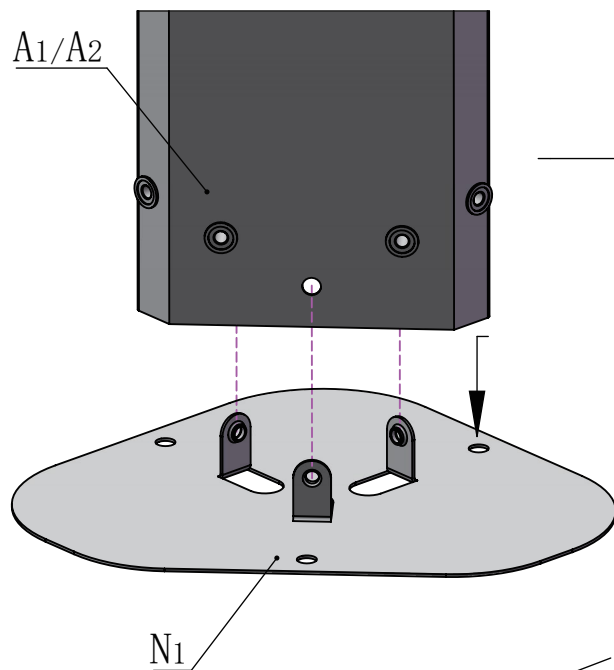
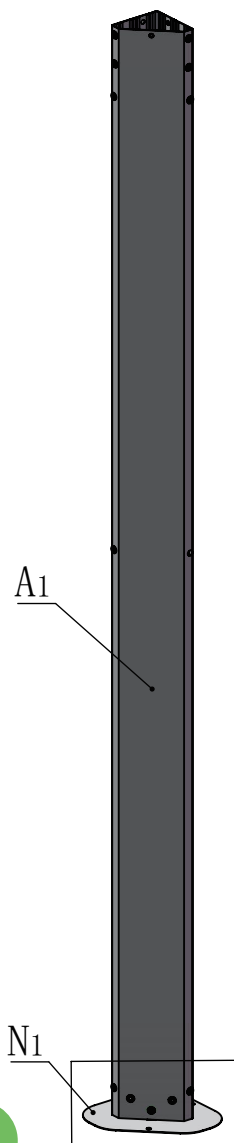

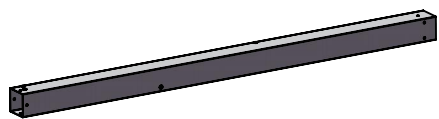

A3 1X

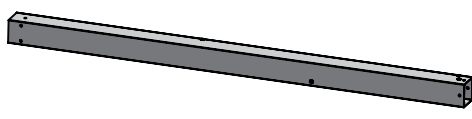

A4 1X

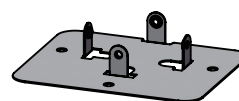

N2 2X



M6*16
4# 8X

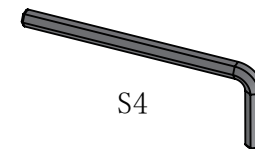

S4
16# 1X

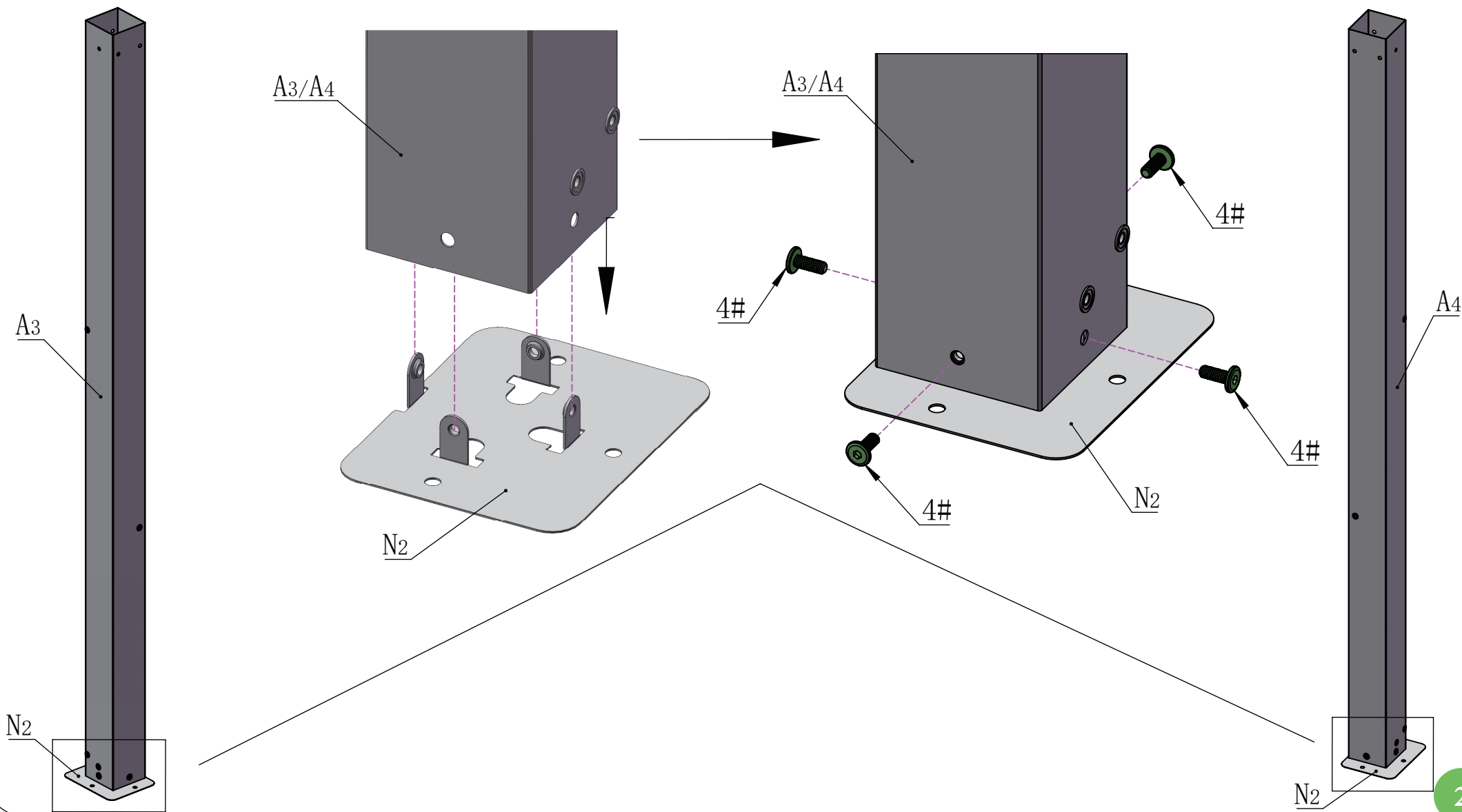

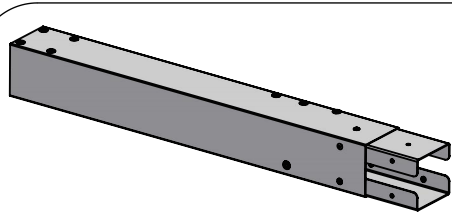

A5 1X

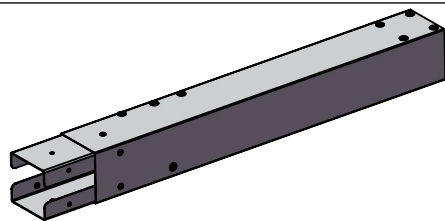

A6 1X

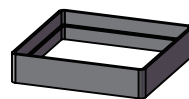

W4 2X

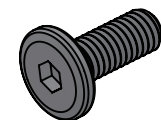

M6*16

4# 12X

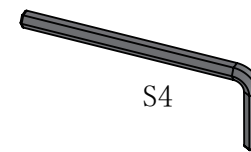

S4

16# 1X

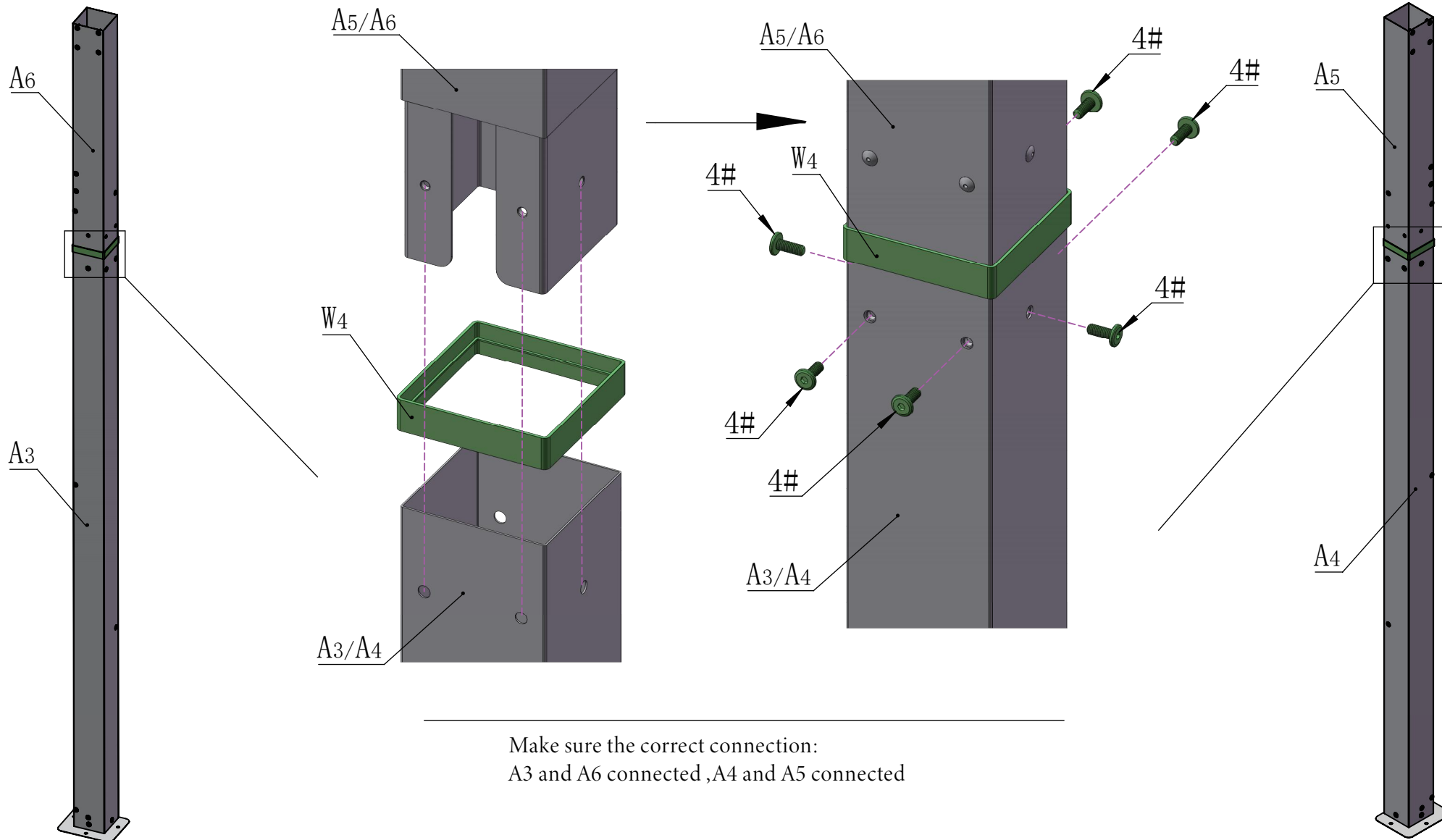

Make sure the correct connection:
A3 and A6 connected ,A4 and A5 connected

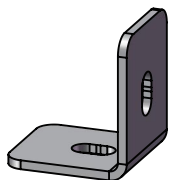

T2 4X



M6*16

4# 4X

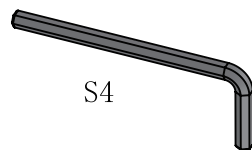

S4

16# 1X

The bracket #T2 is used to fix the post against the wall.
If you don't need it fixed, please retain for future use
and skip this step.

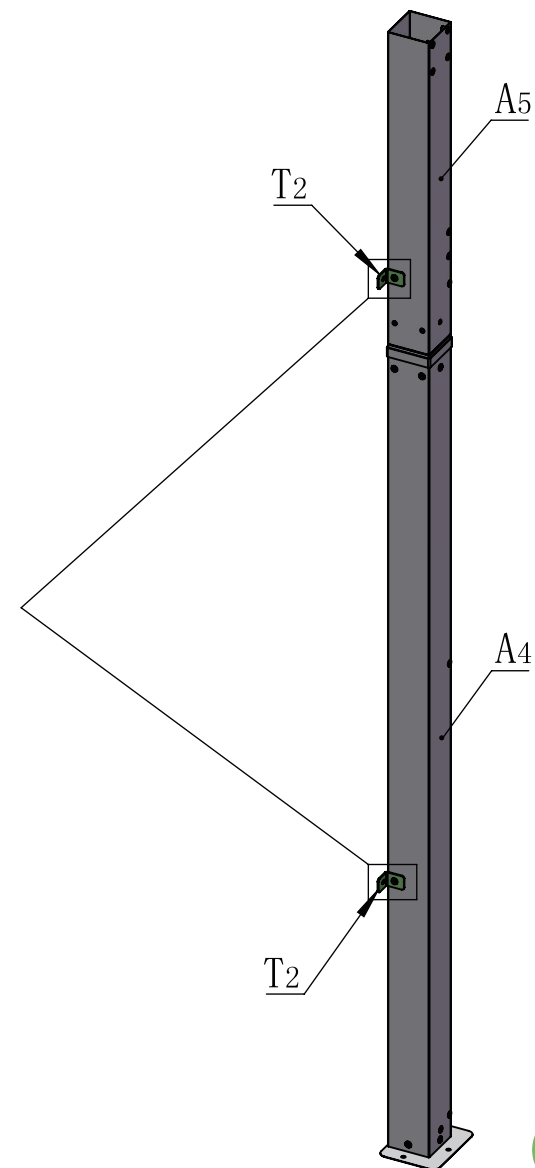
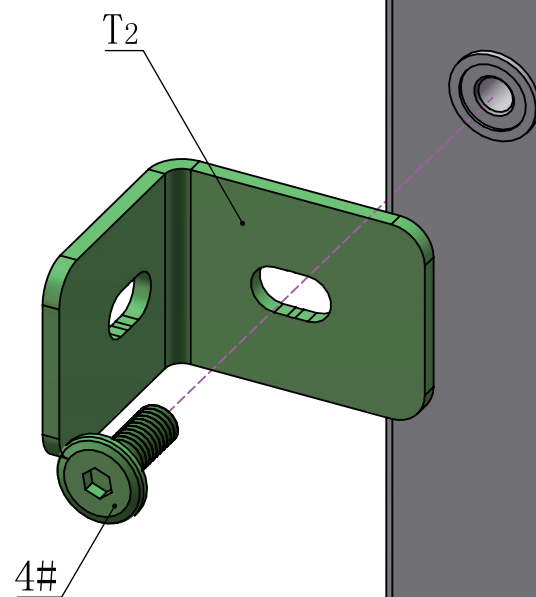
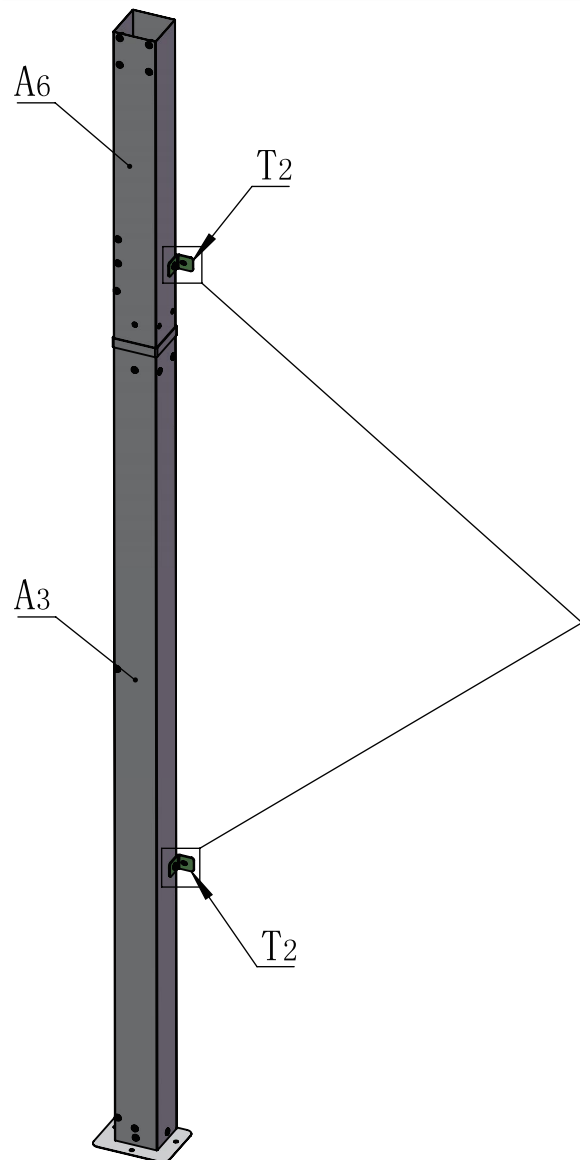

Front Beam Assembly

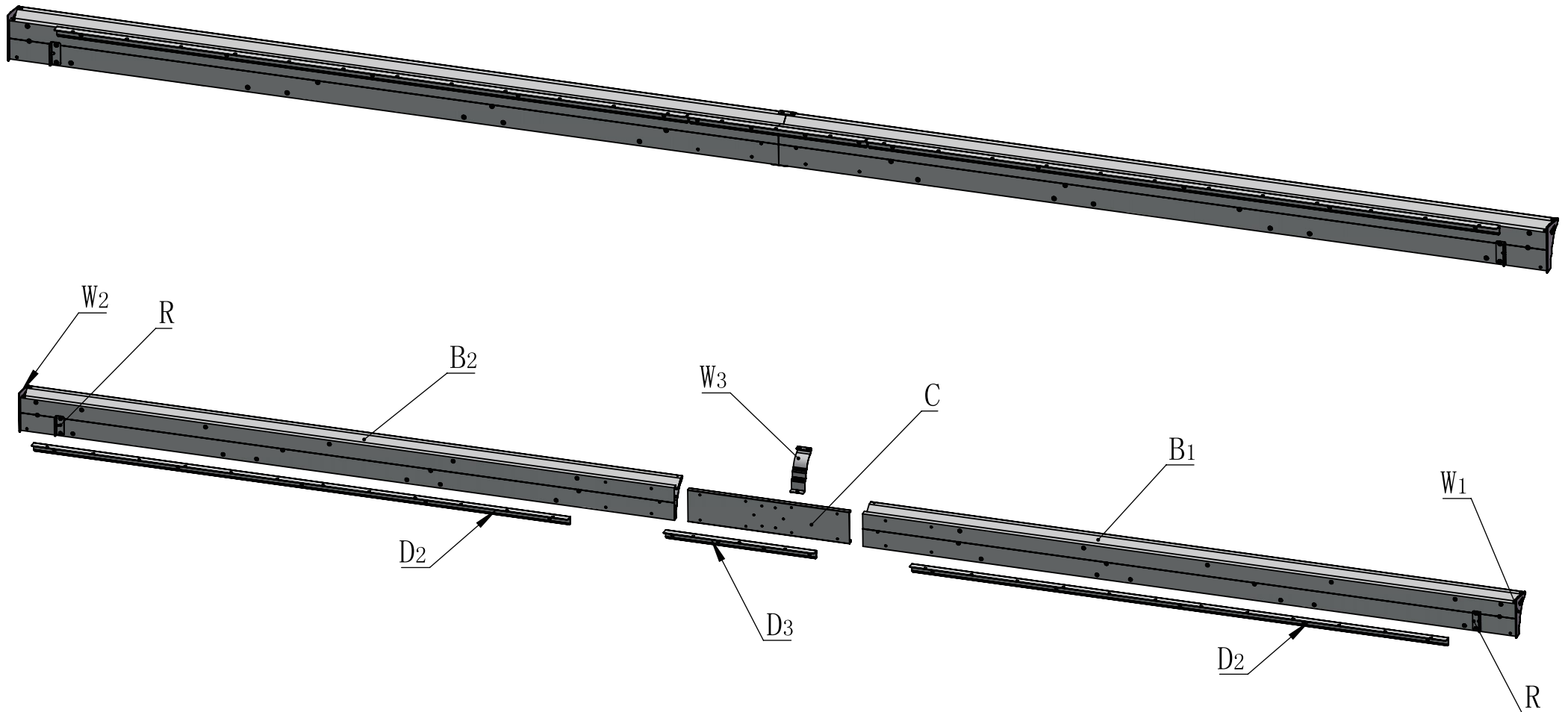

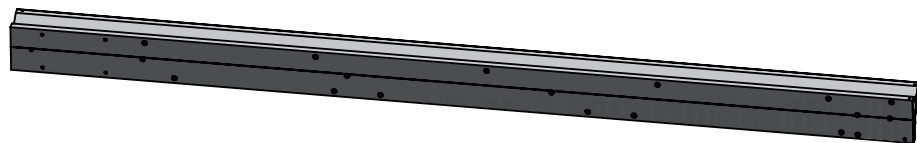

B1 1X

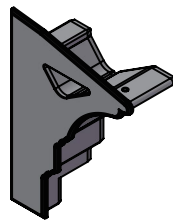

W1 1X



ST4. 8*13

1# 3X

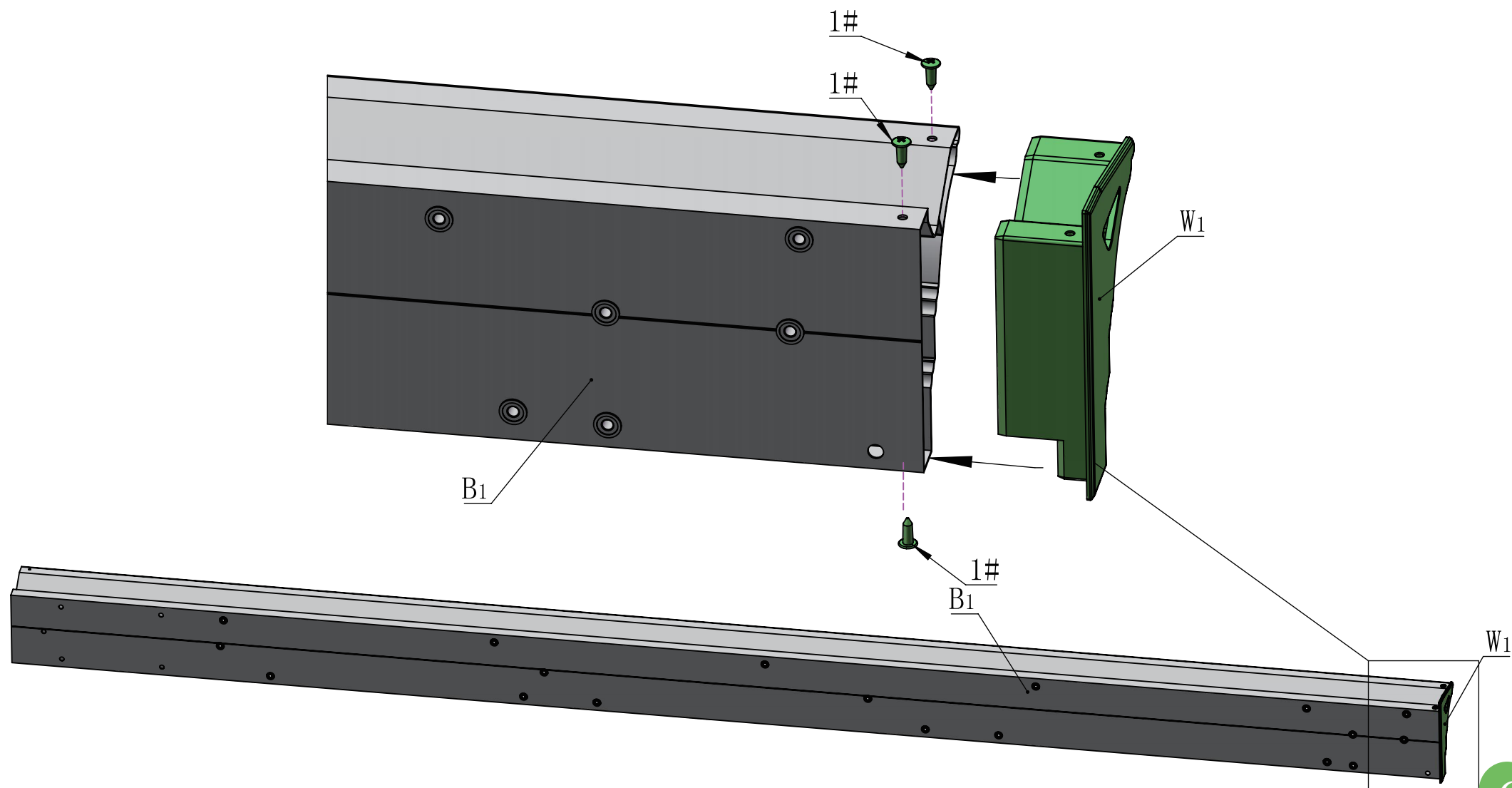

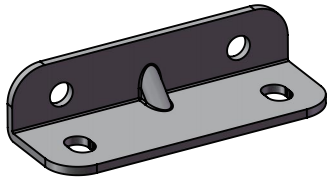

R 1X

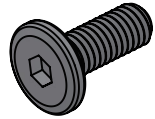

M6*16

4# 2X

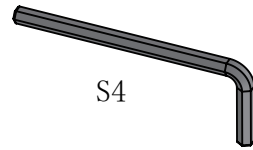

S4

16# 1X

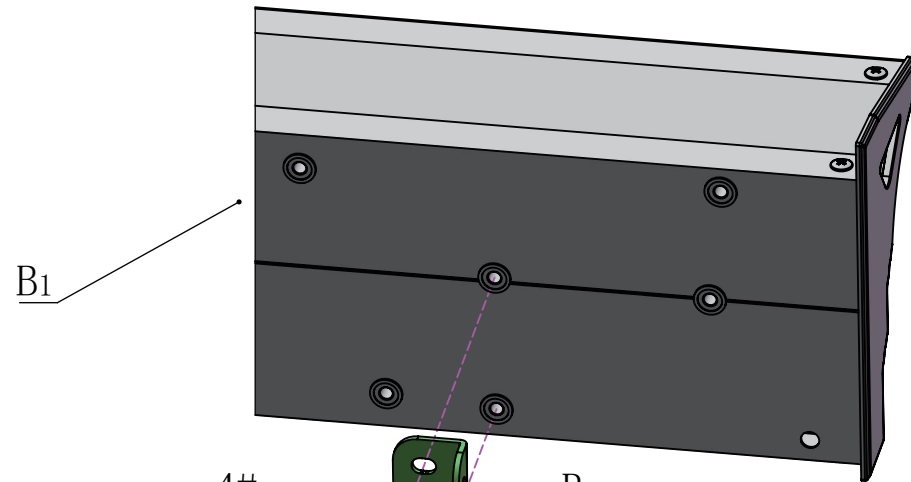

4#

R

4#

B1

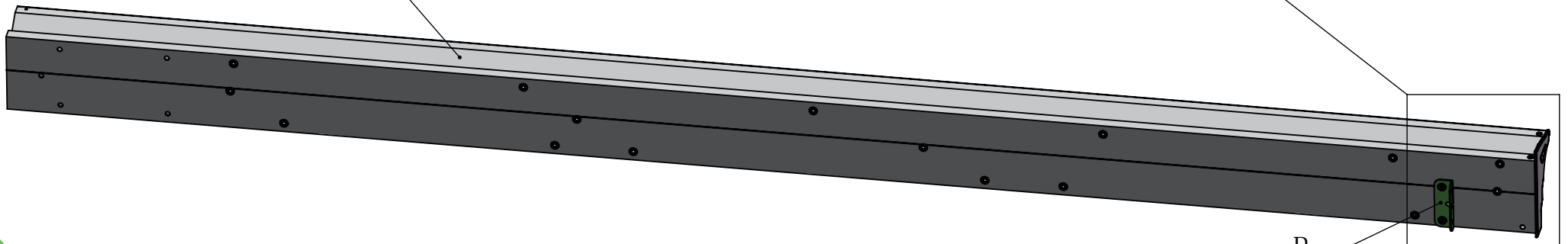

R

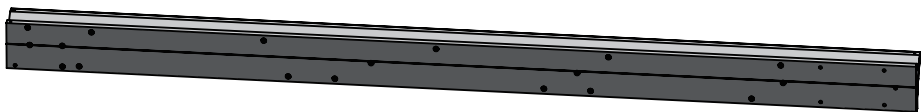

B2 1X



W2 1X



ST4.8*13

1# 3X

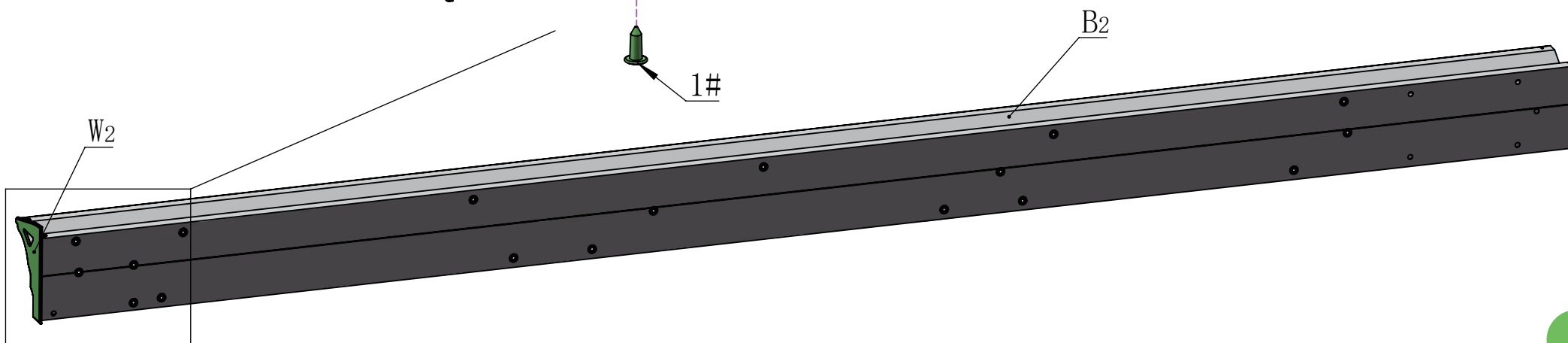
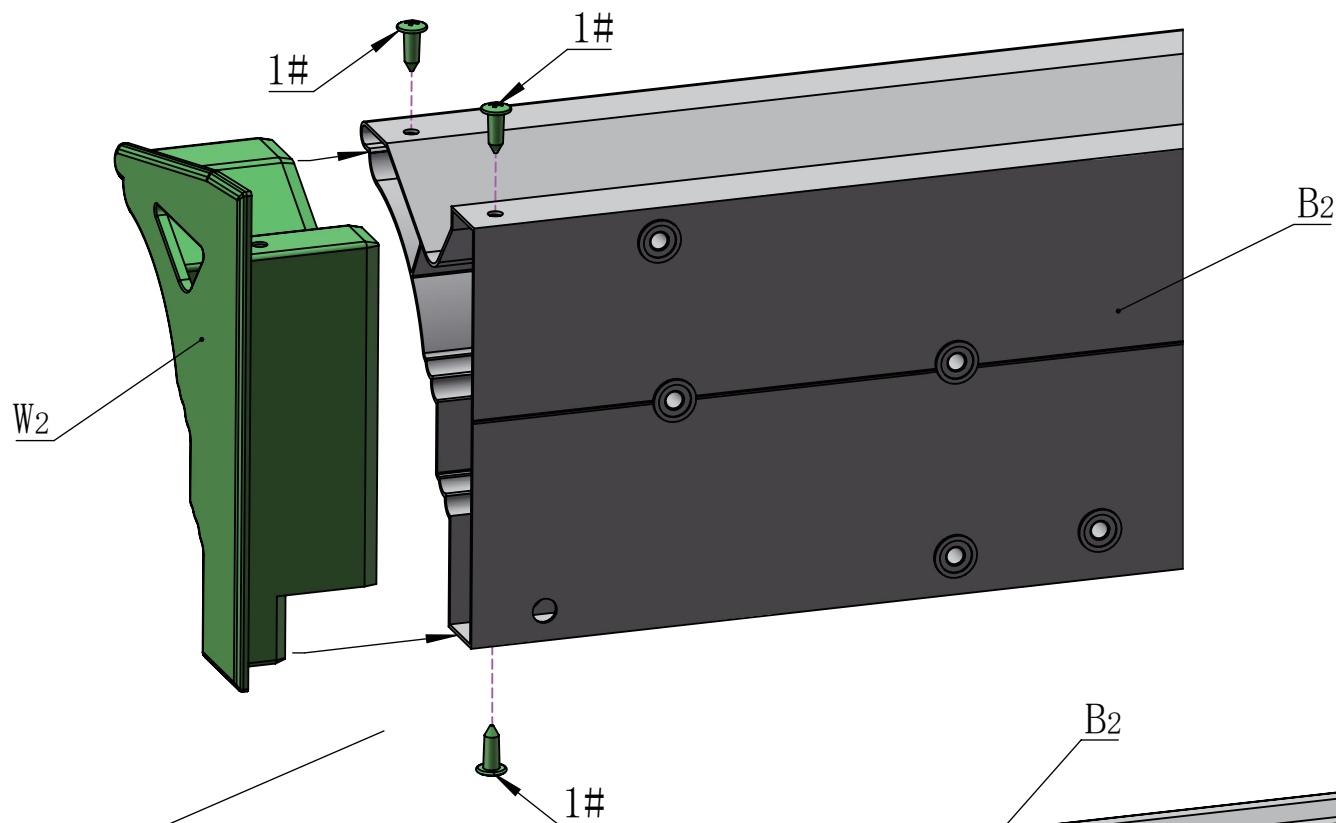

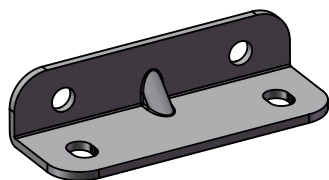

R 1X

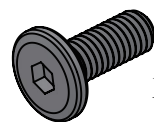

M6*16

4# 2X

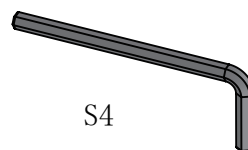

S4

16# 1X

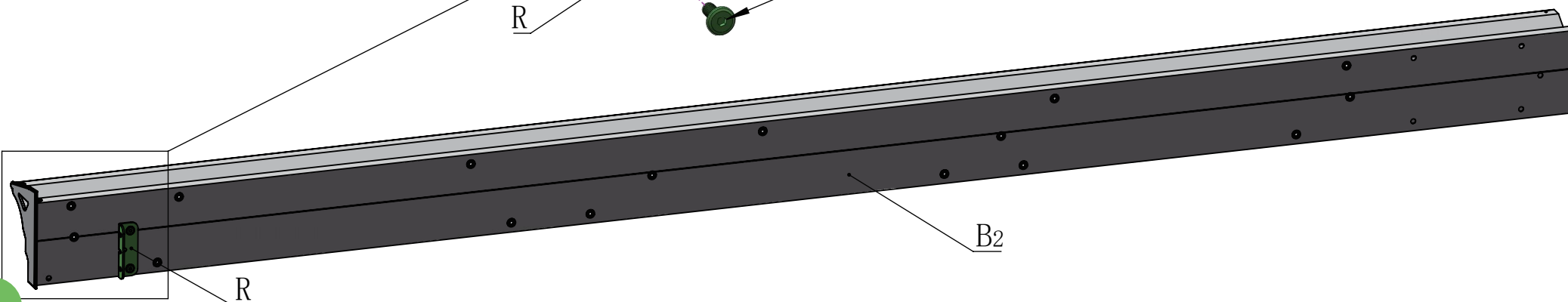
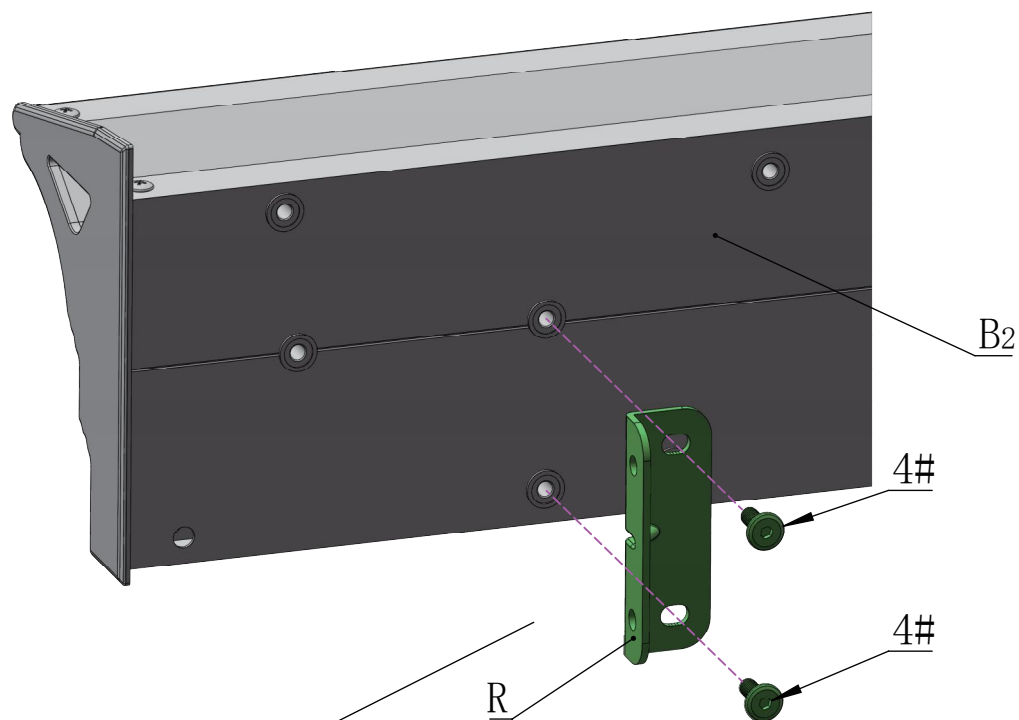

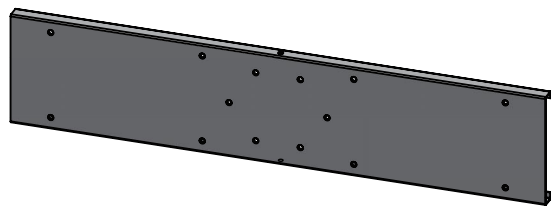

C 1X



M6*16

4# 4X

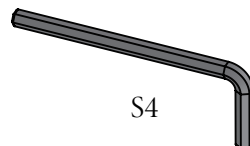

S4

16# 1X

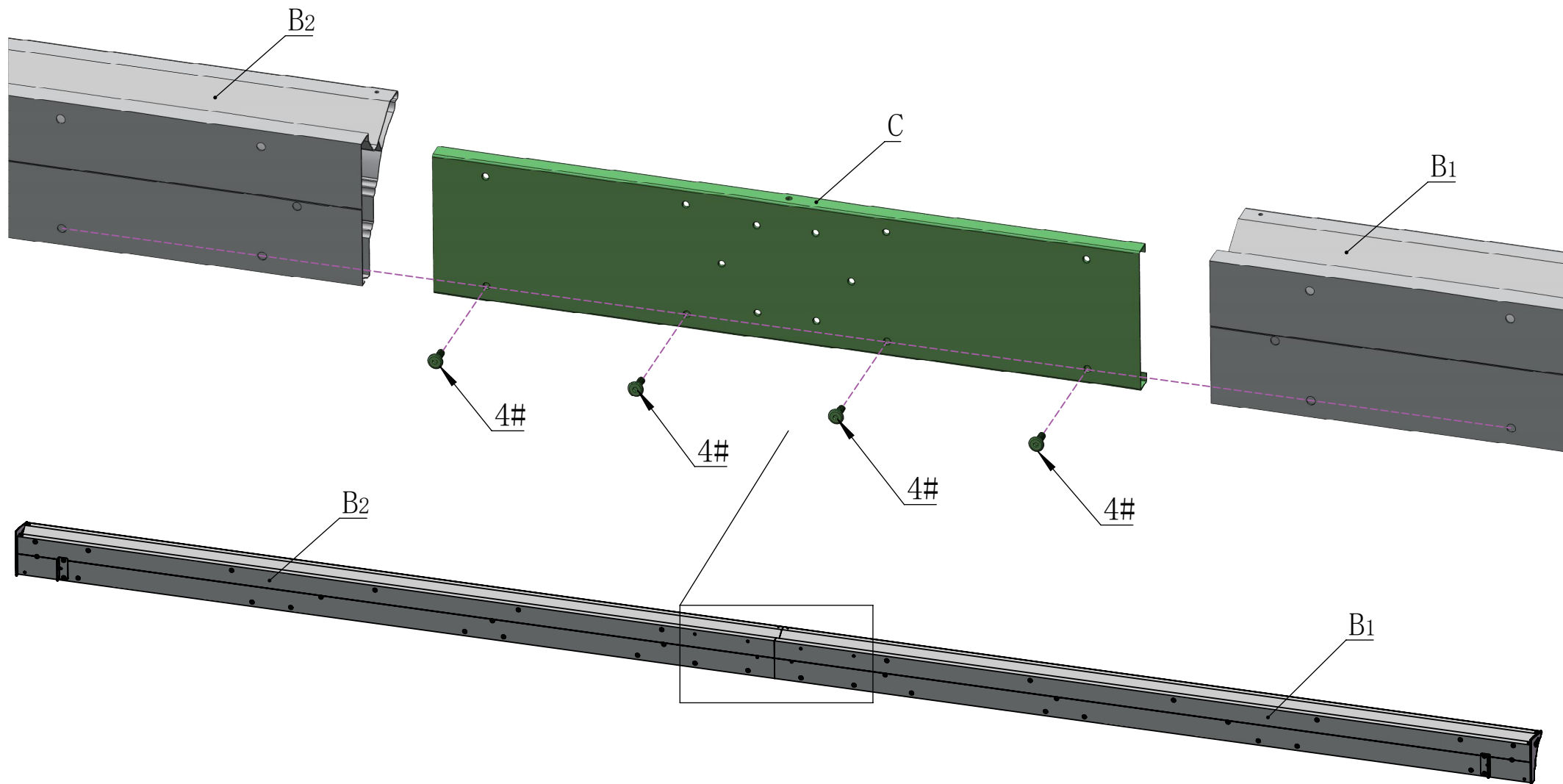

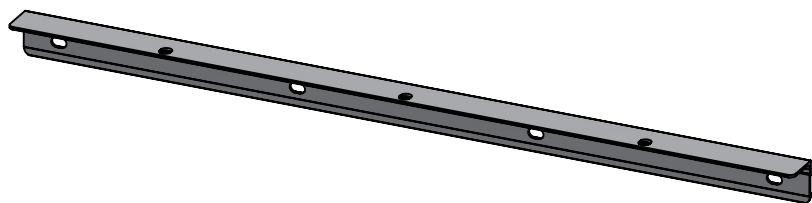

D1 1X

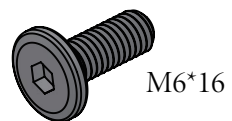

4# 4X

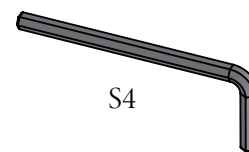

S4
16# 1X

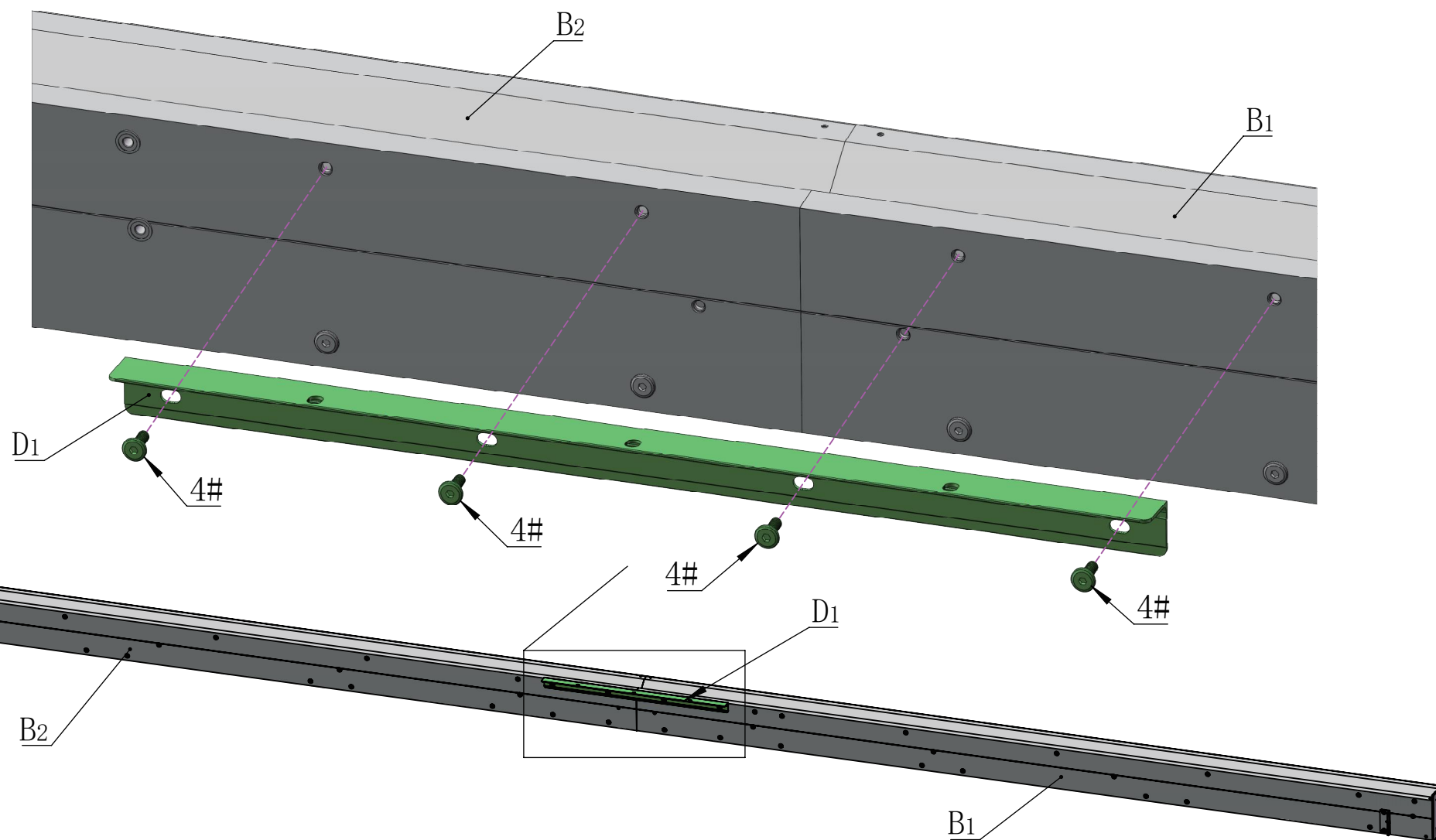

D2 2X



4# 10X

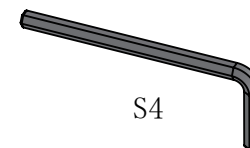

16# 1X

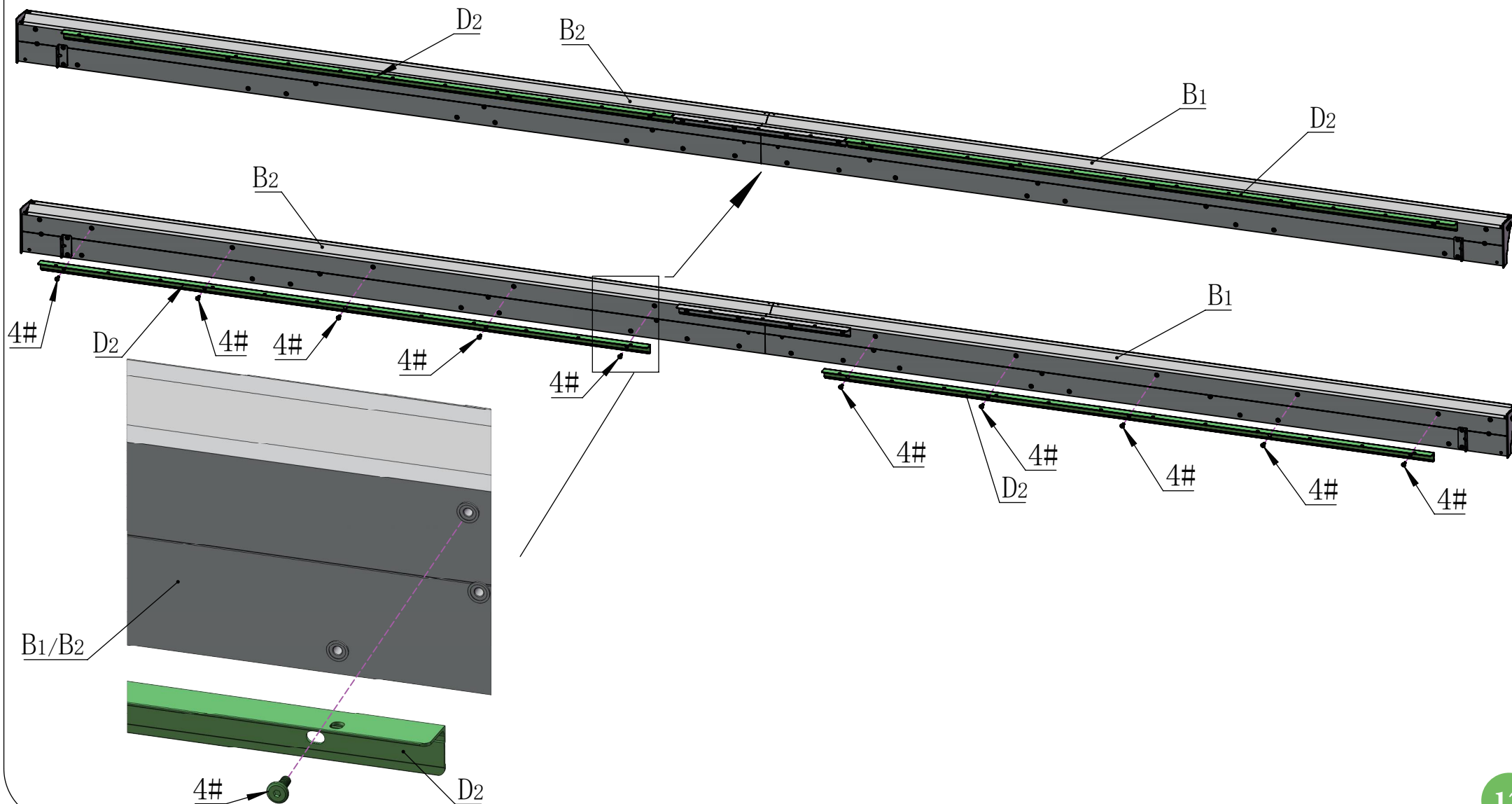



15#

Use silicone sealant (part #15) to affix the gap between the two beams.

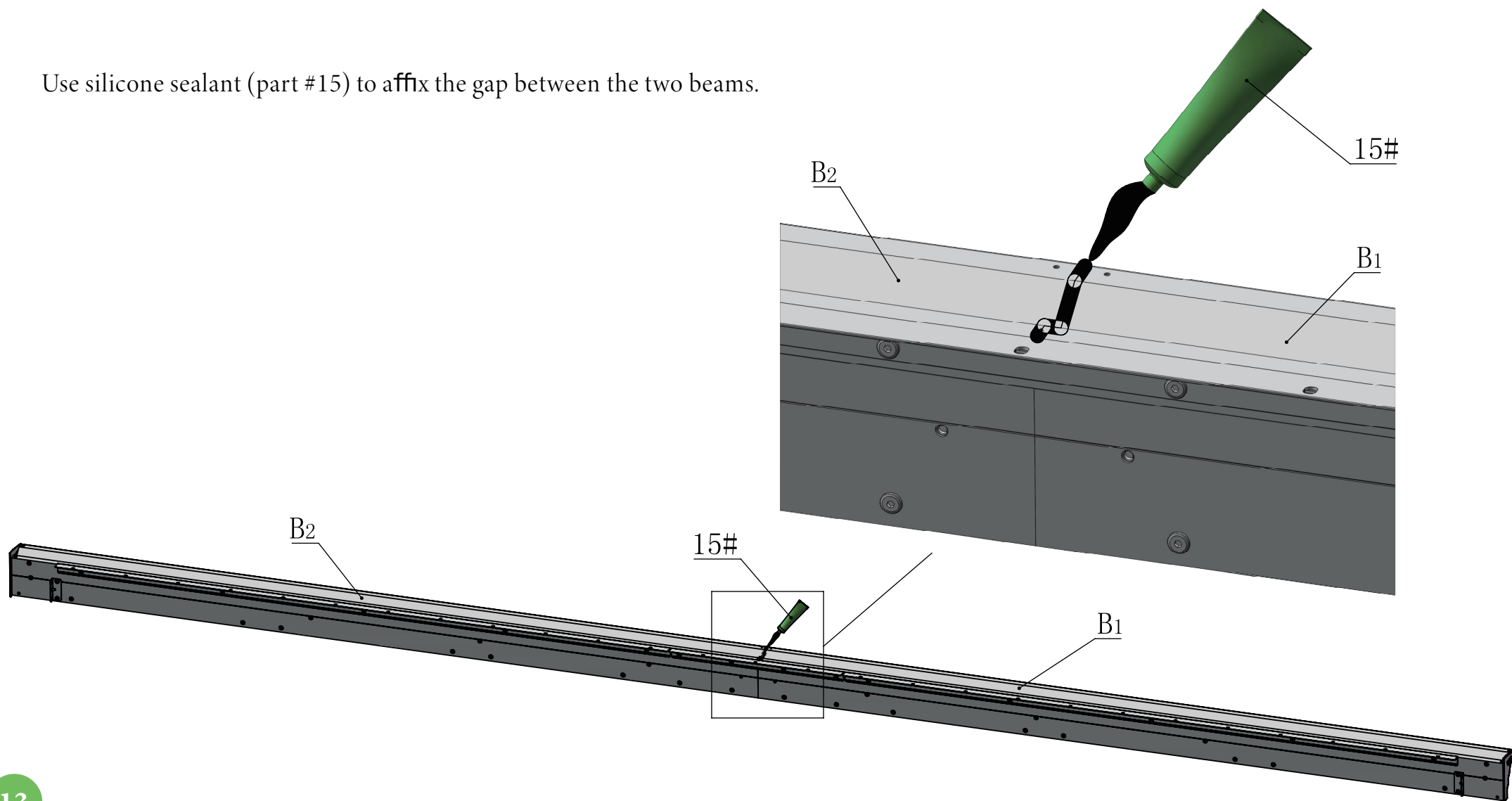

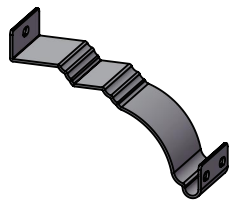

W3 1X

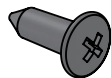

ST4.8*13

1# 2X



M5*12

2# 1X

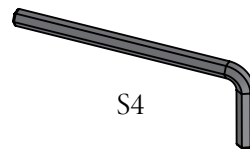

S4

16# 1X

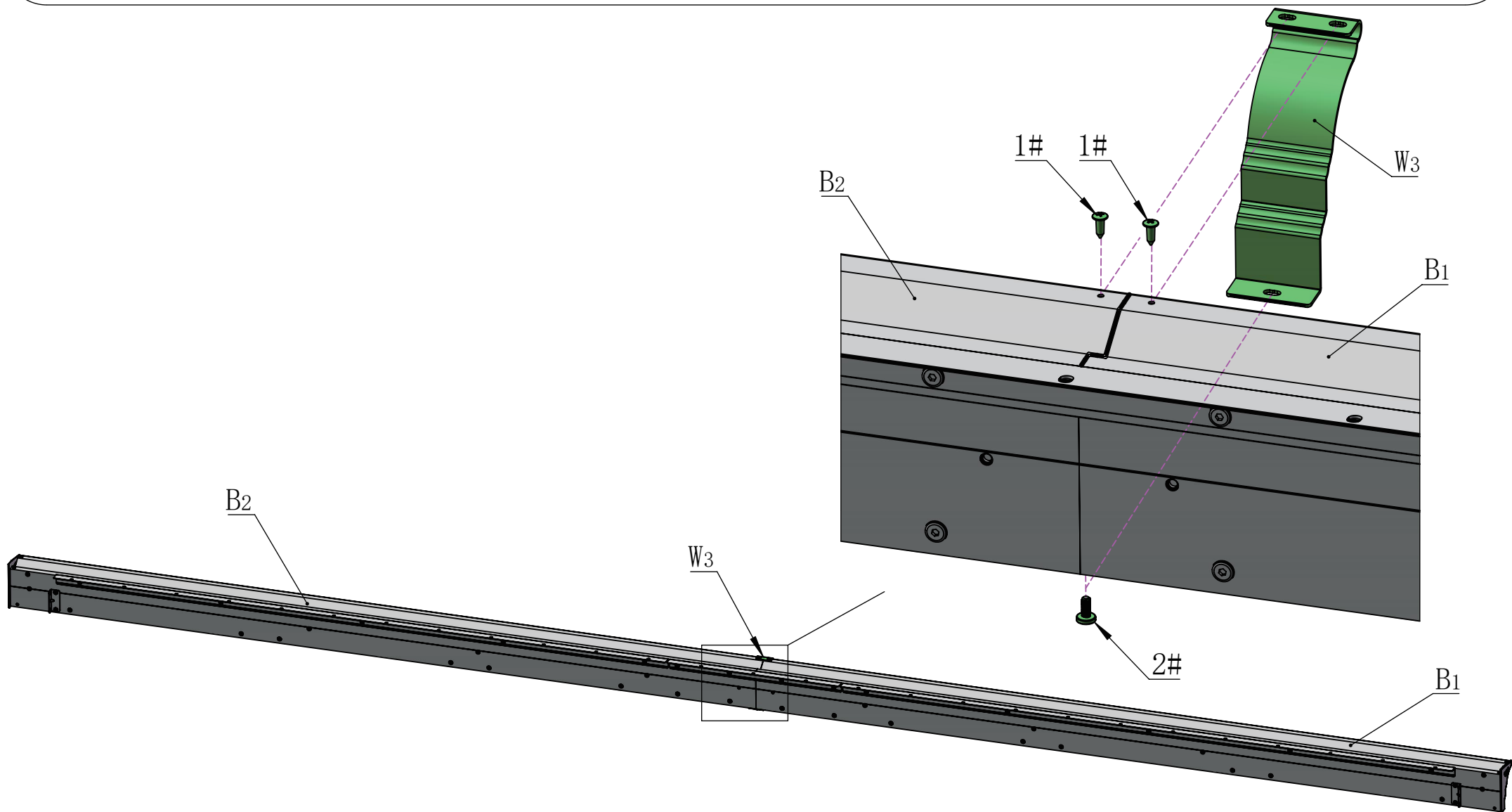

Side Beam Assembly

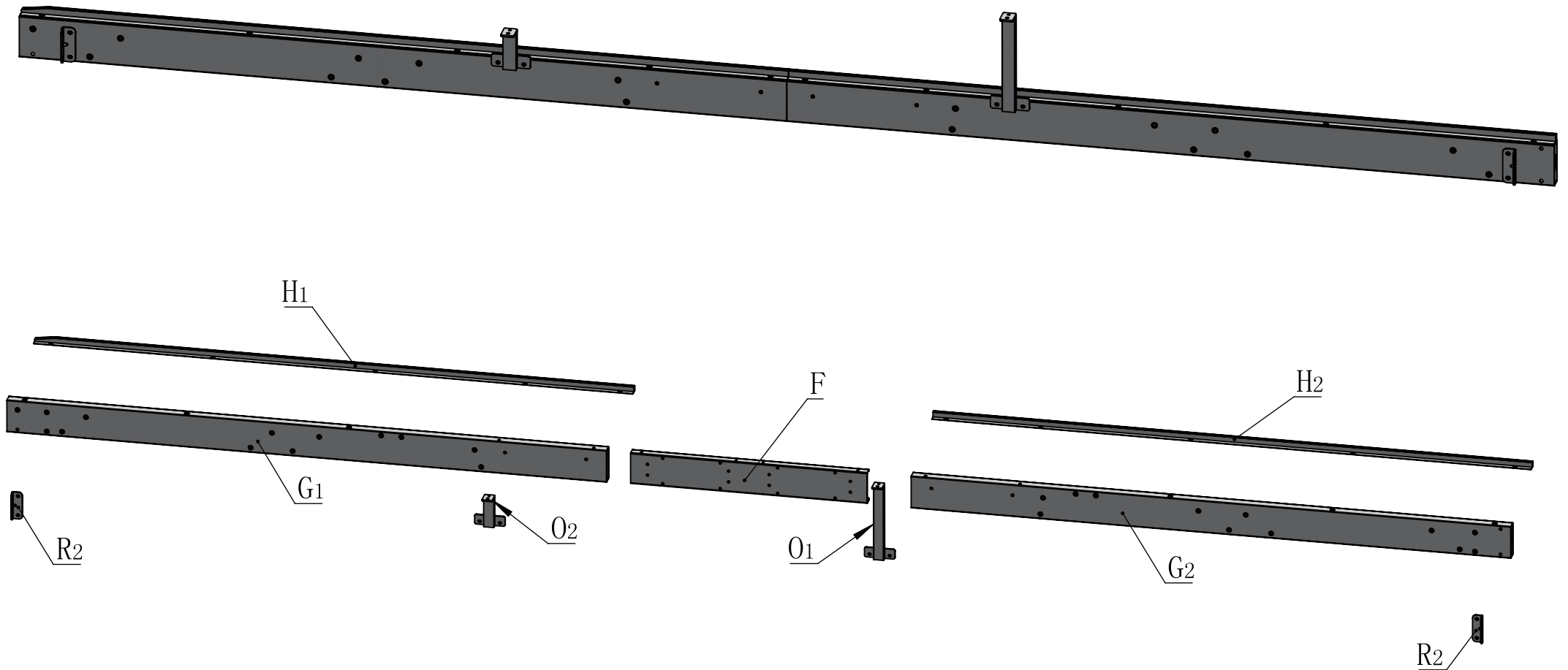

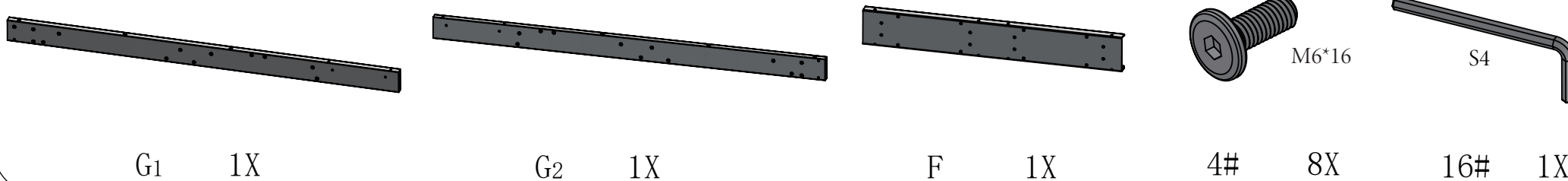

Attention: If you want to assemble based on **Model 2 (left side door)**, you don't need to install the 4 screws (4#) in the middle of the left side beam (G1/G2). **Please see the next page.**

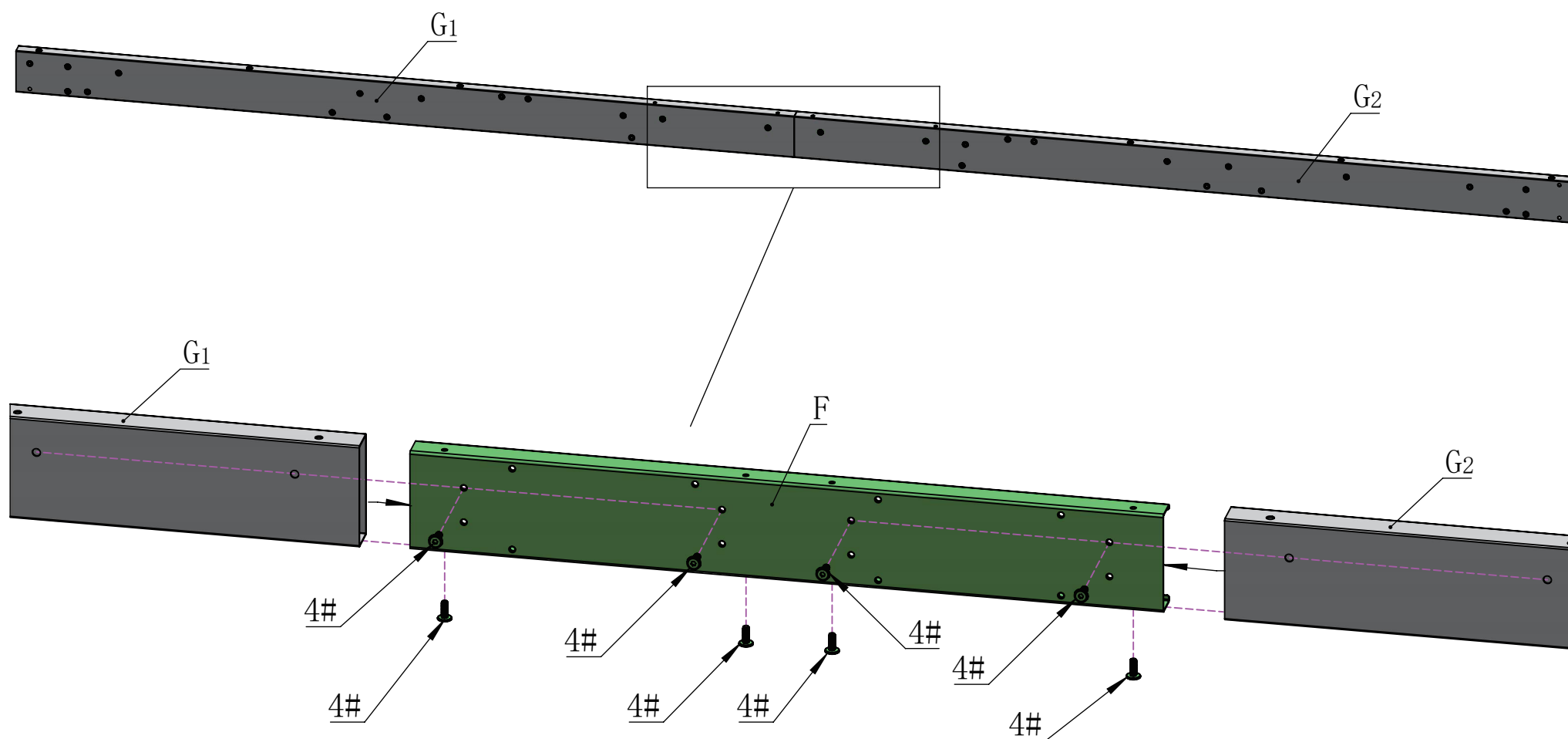

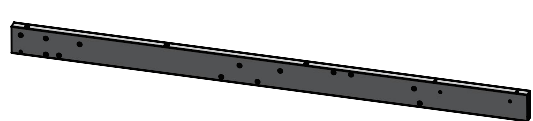

G1 1X

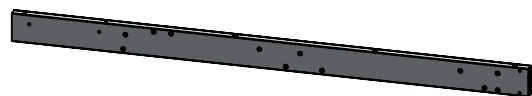

G2 1X

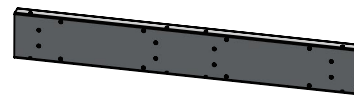

F 1X



4# 4X

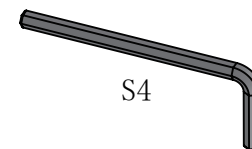

16# 1X

MODEL 2

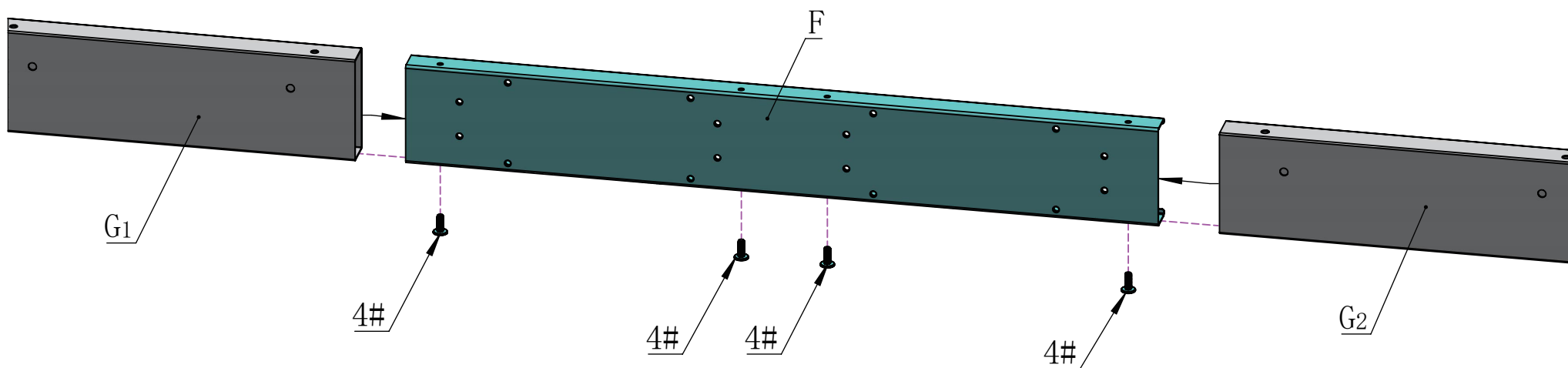
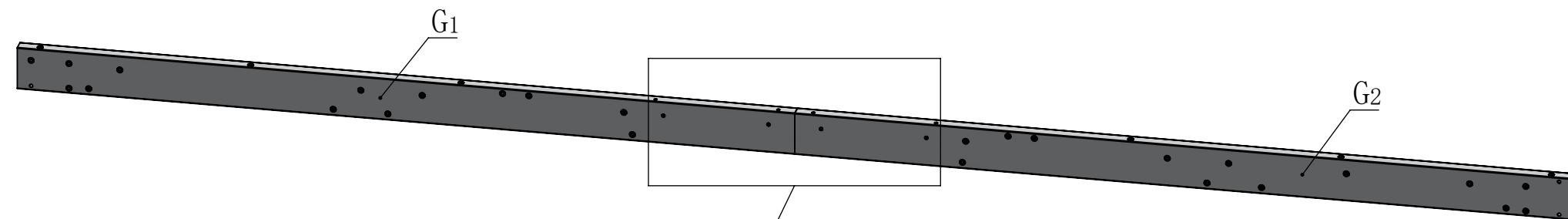

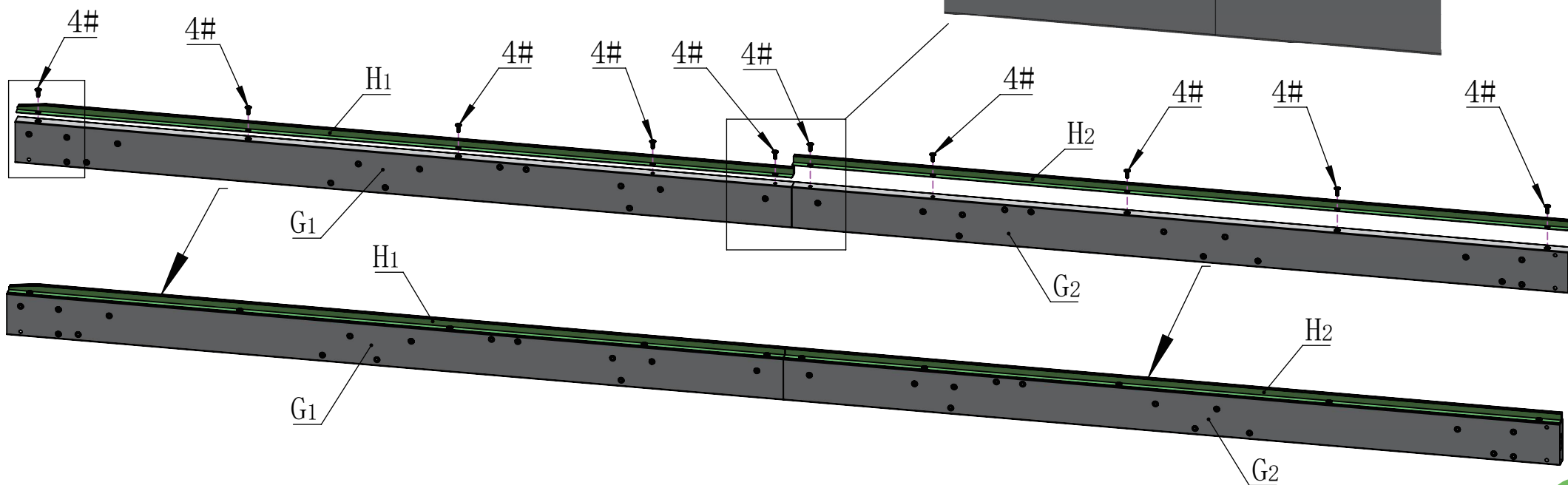
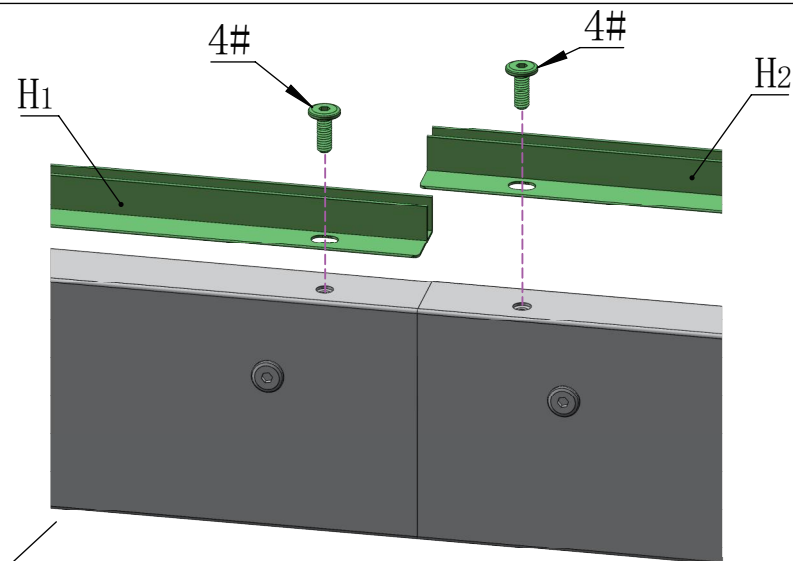
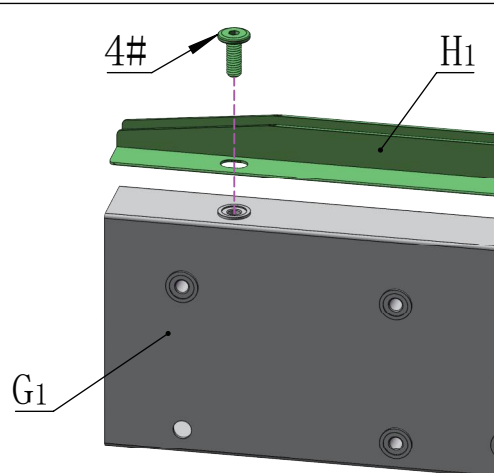
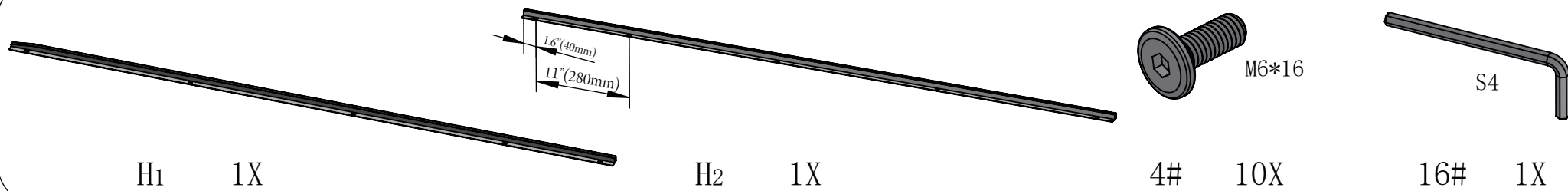

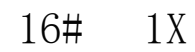

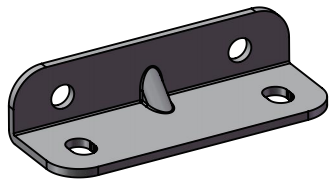

R

2X



M6*16

4#

4X

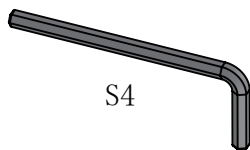

S4

16#

1X

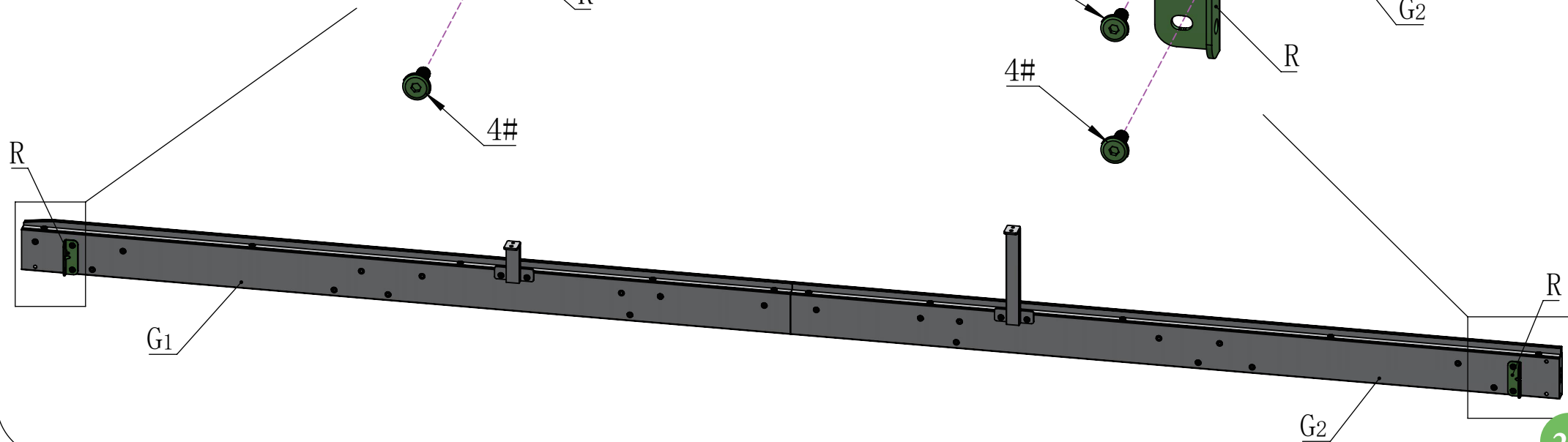
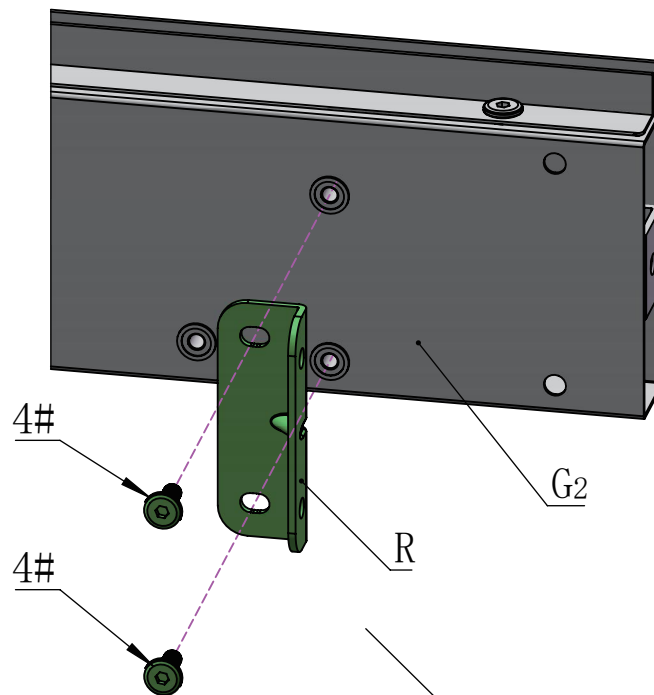
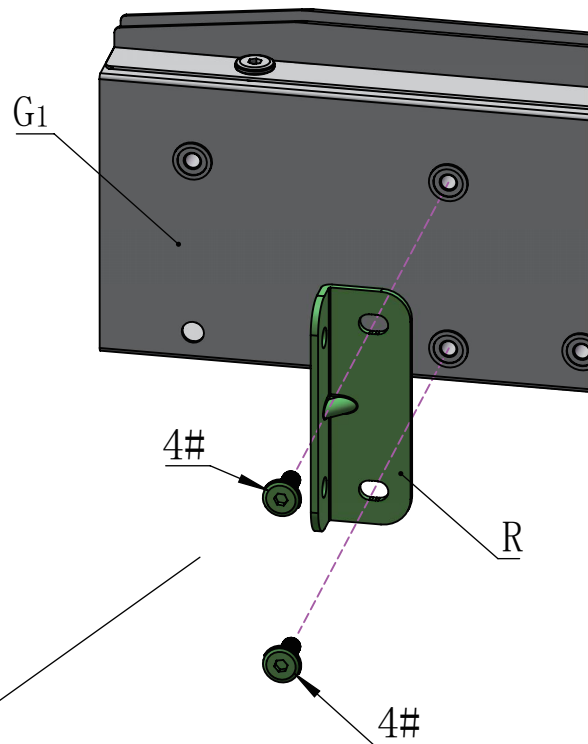

Side Beam Assembly

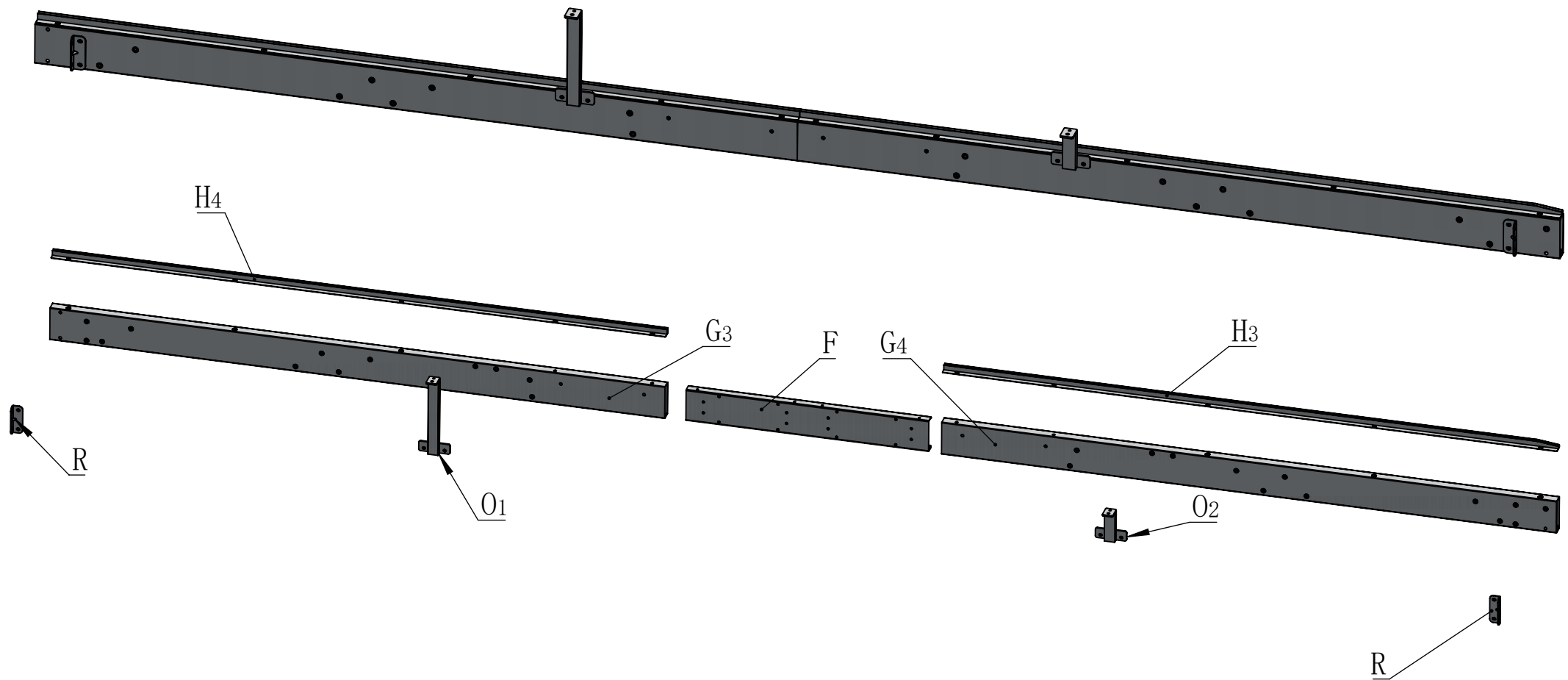

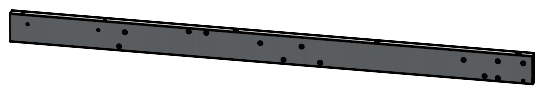

G3 1X

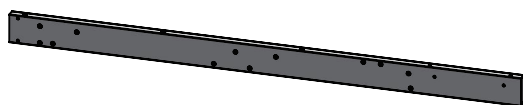

G4 1X

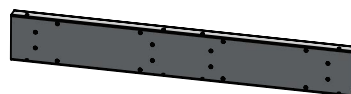

F 1X



M6*16

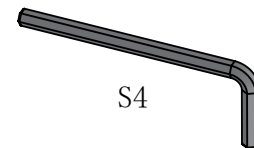

S4

4# 4X

16# 1X

Attention: If you want to assemble based on **Model 2 (left side door)**, you need to install the 4 screws (4#) additionally in the middle of the right side beam (G3/G4). **Please see the next page.**

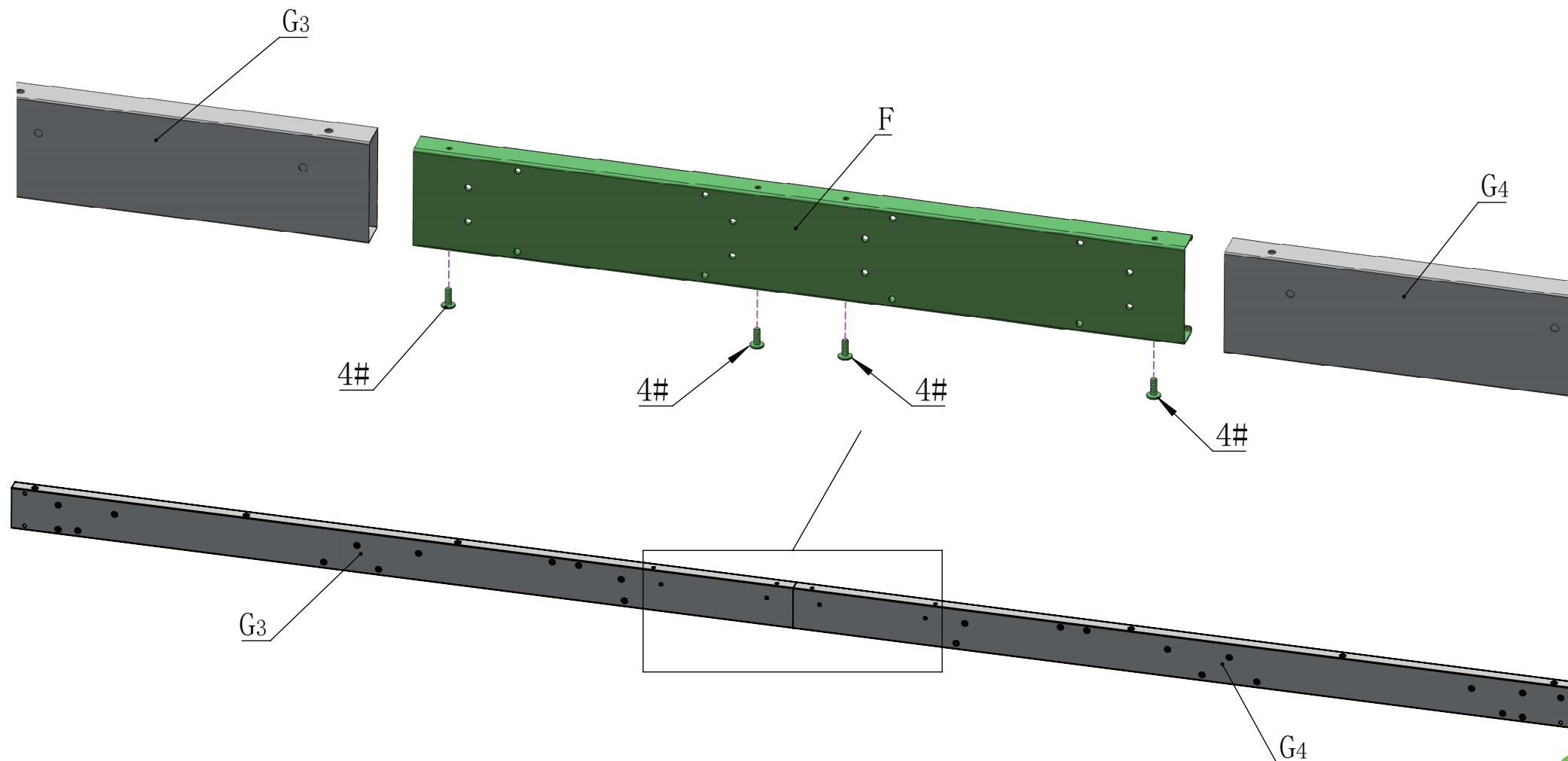

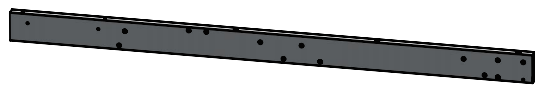

G3 1X

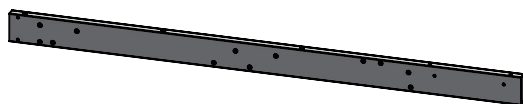

G4 1X

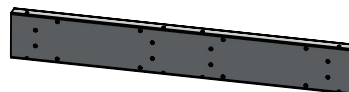

F 1X



M6*16

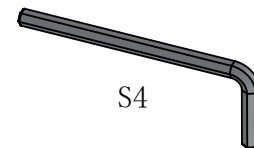

S4

16# 1X

4# 8X

MODEL 2

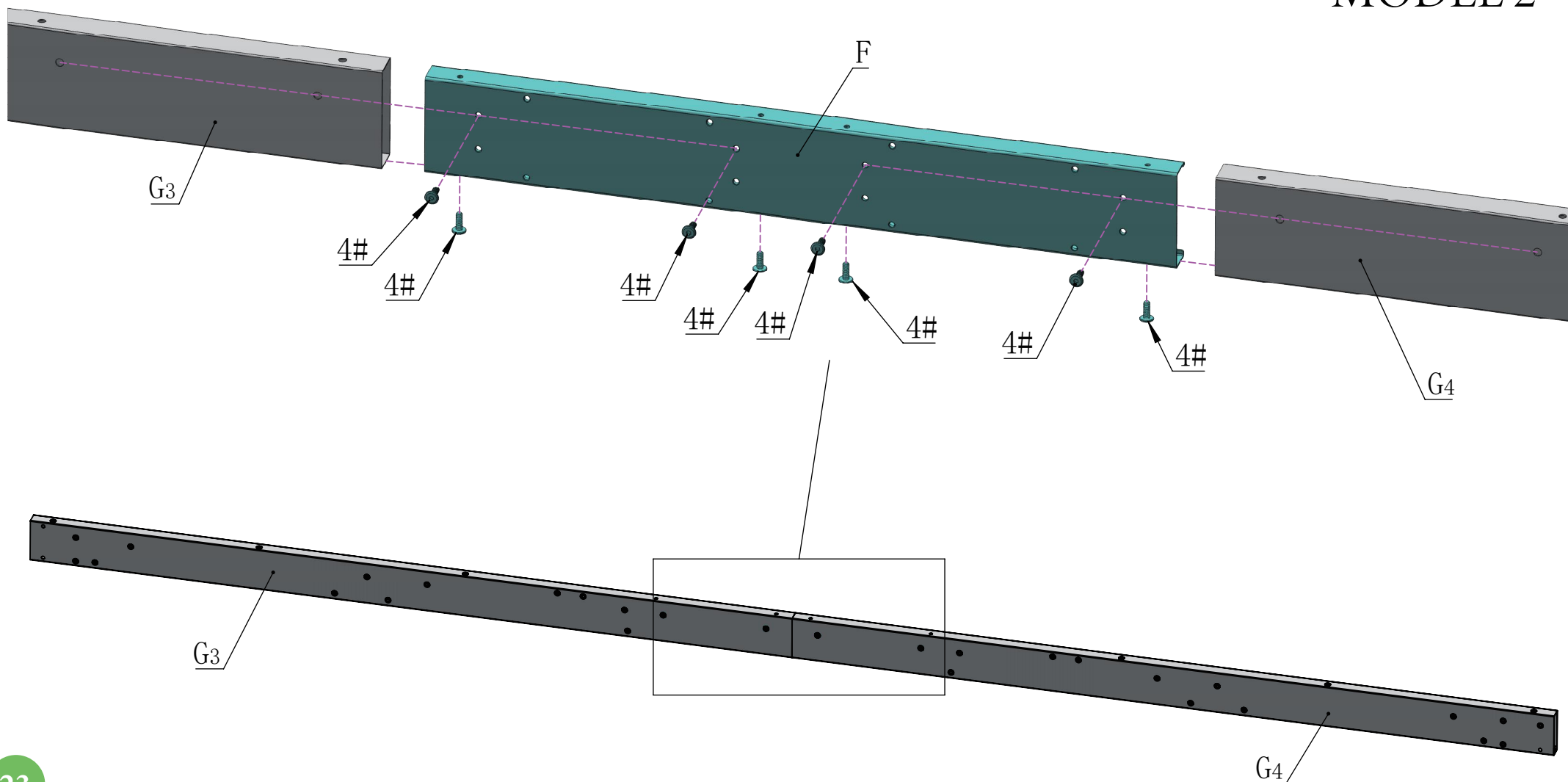

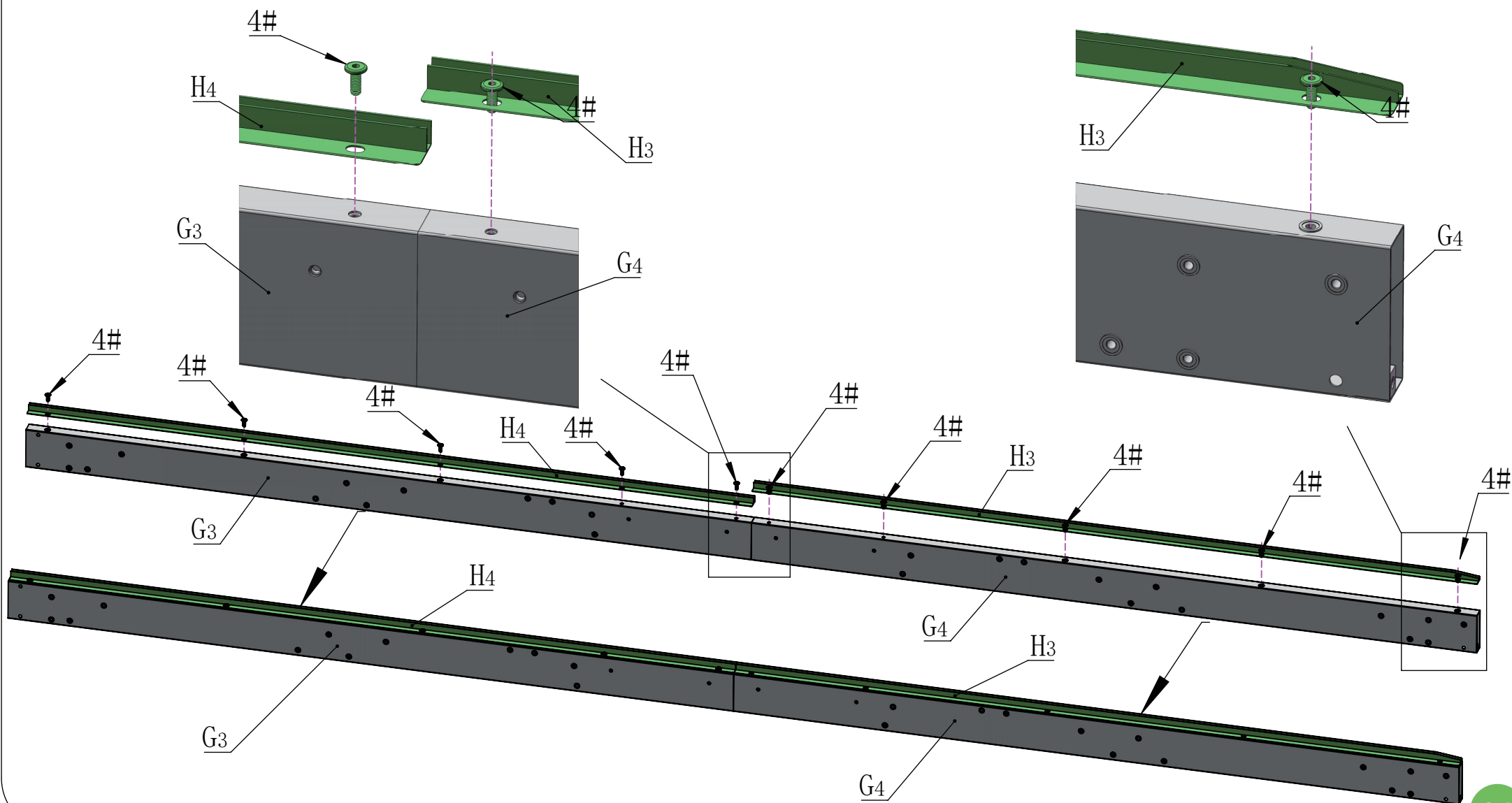
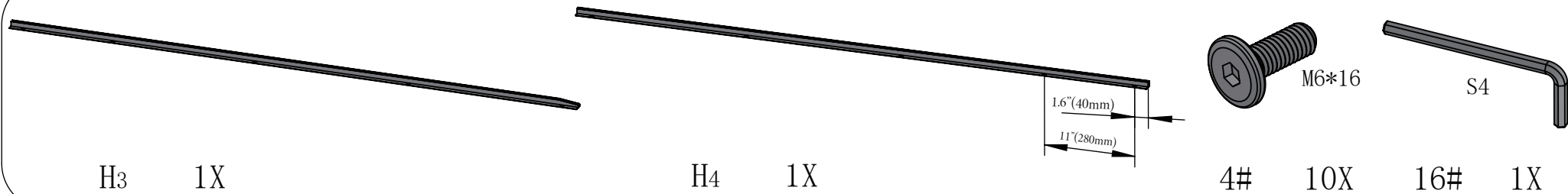

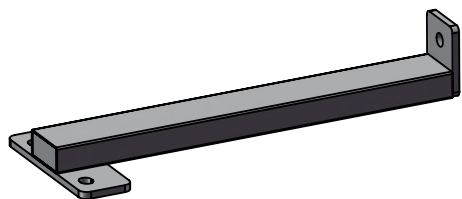

O1 1X

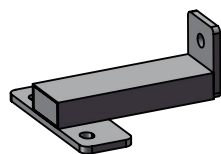

O2 1X

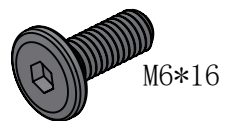

4# 4X

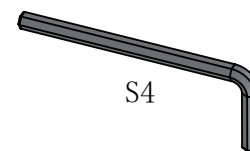

16# 1X

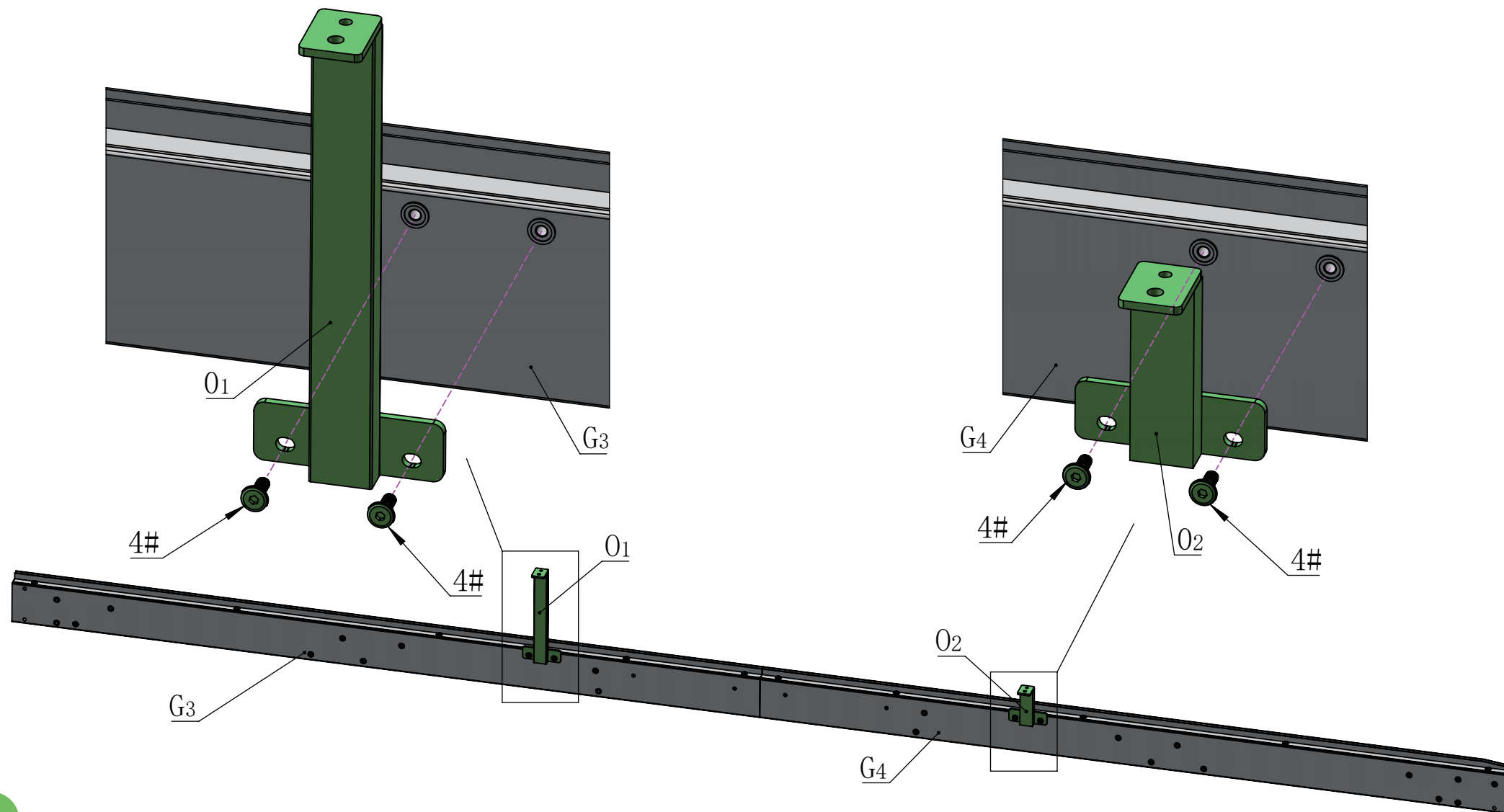

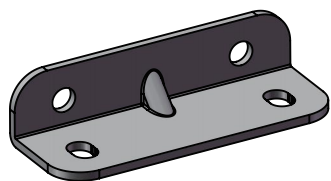

R 2X



M6*16

4# 4X

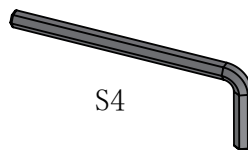

S4

16# 1X

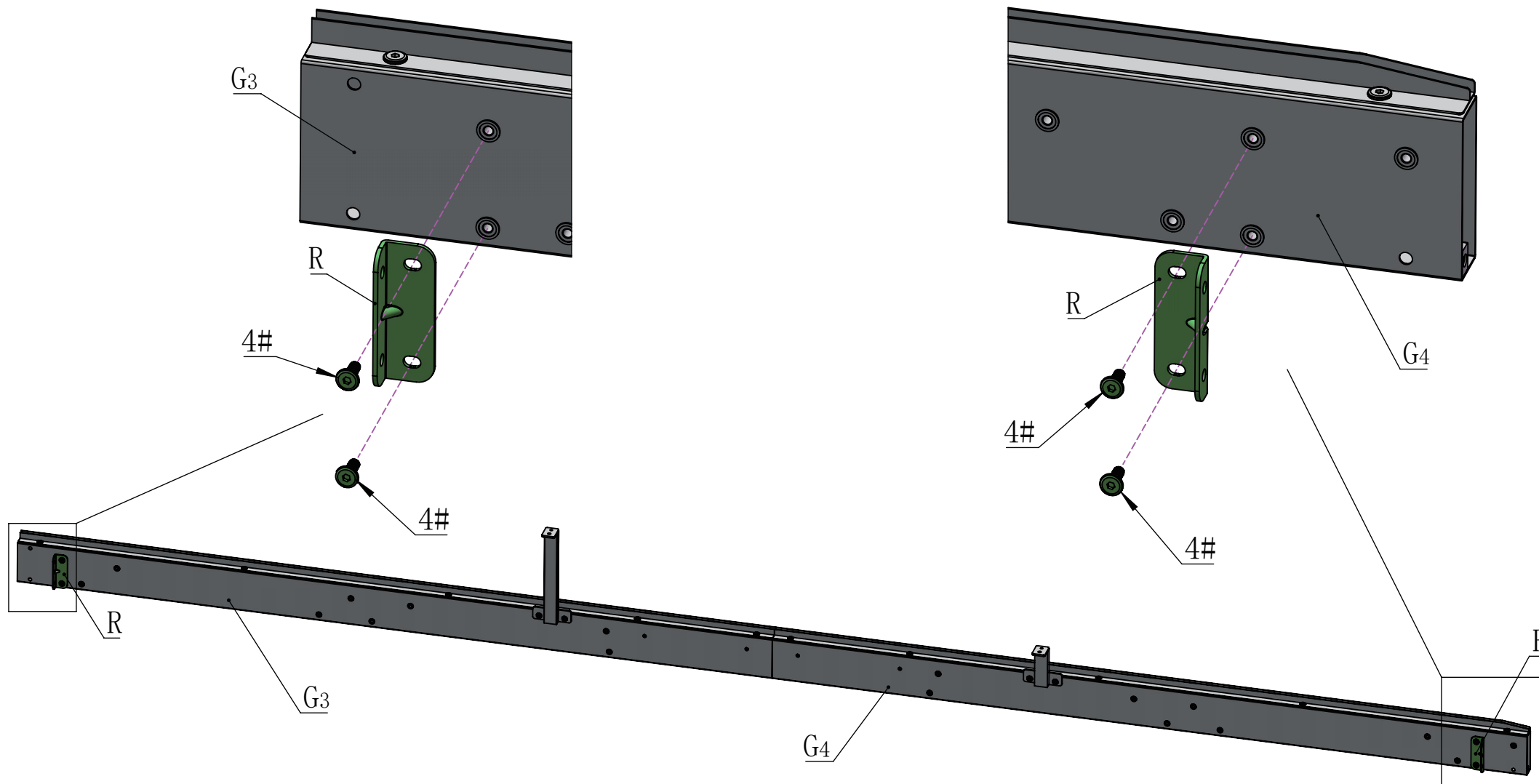

Rear Beam Assembly

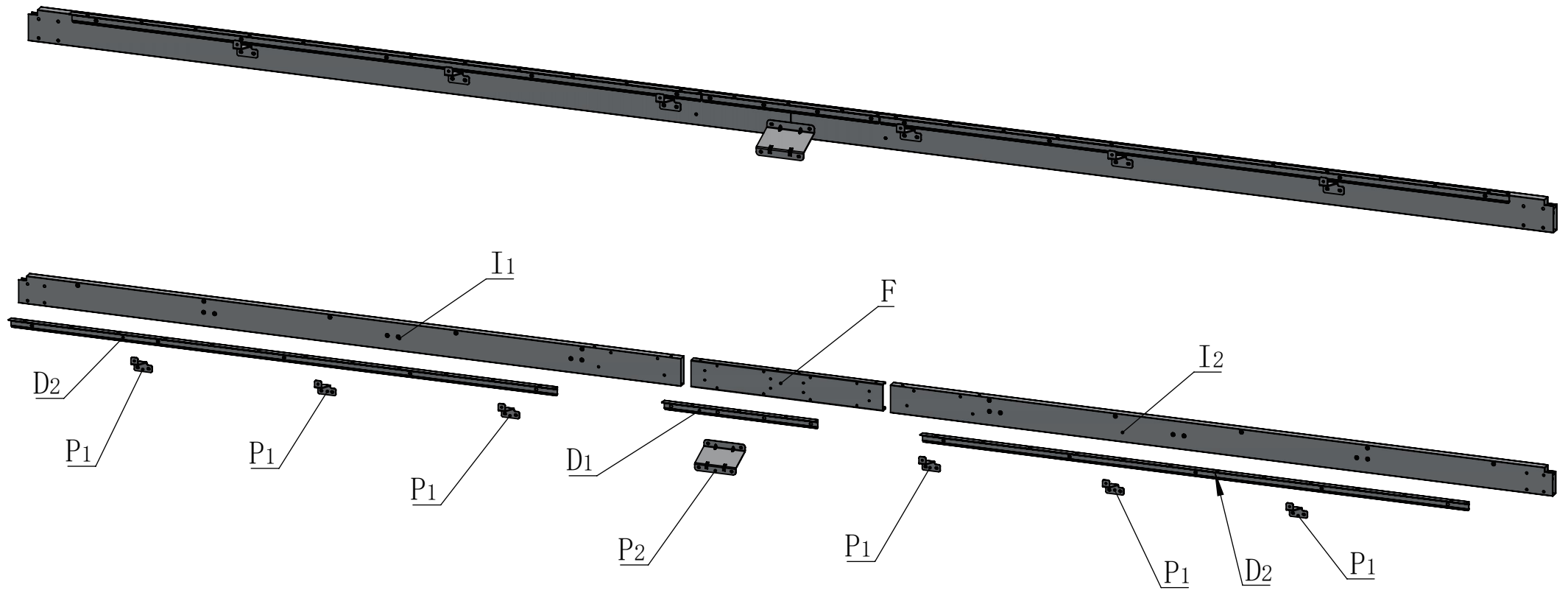

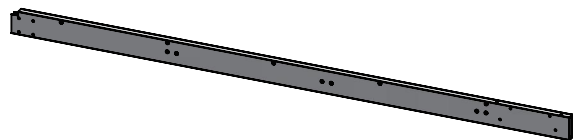

I1 1X

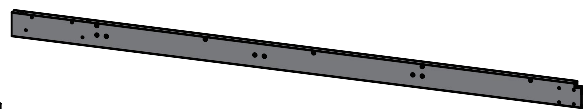

I2 1X

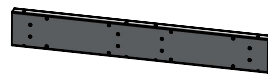

F 1X

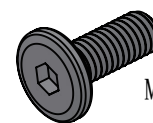

M6*16

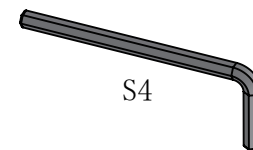

S4

4# 10X 16# 1X

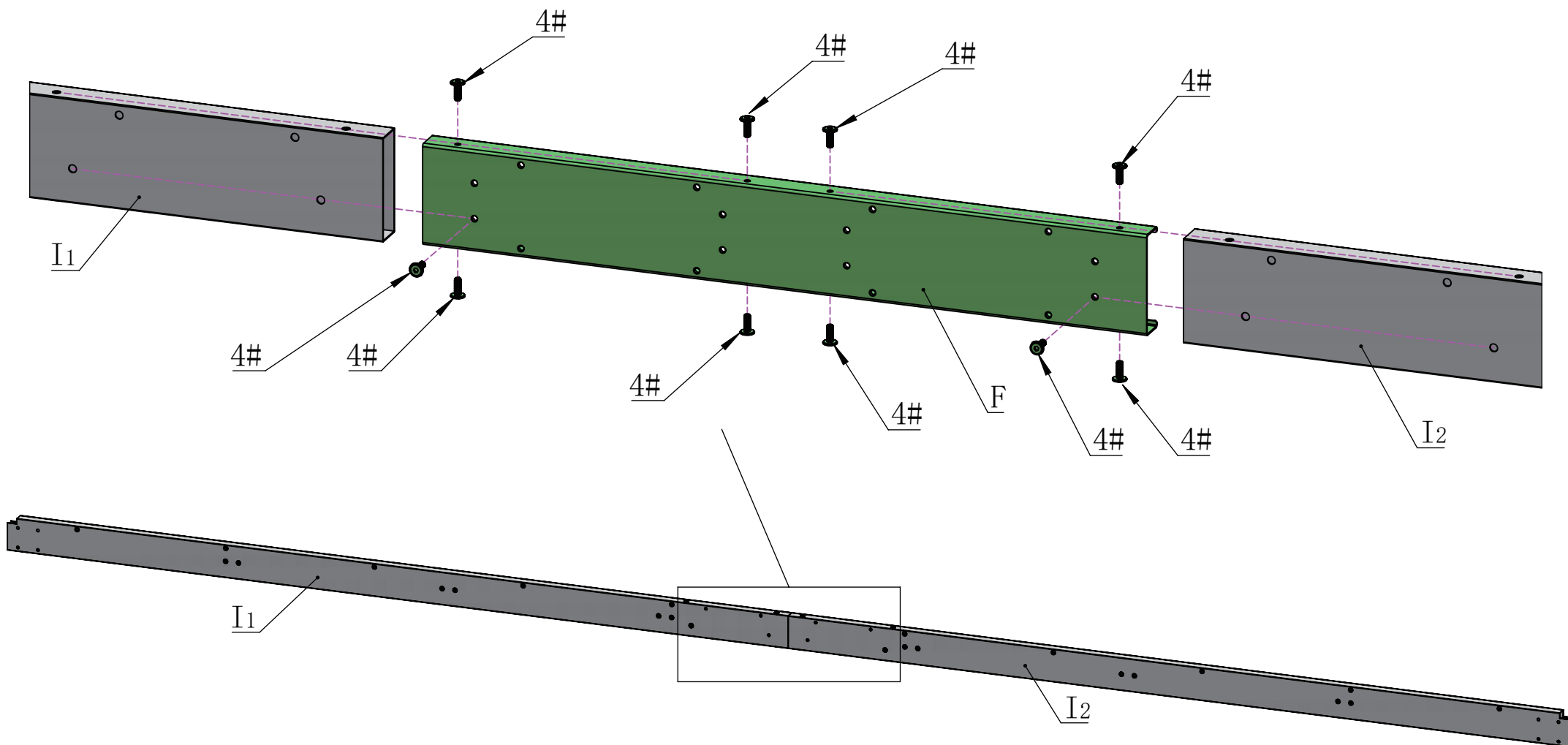

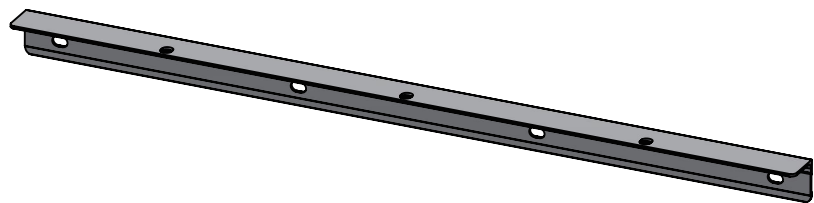

D1 1X



M6*16

4# 4X

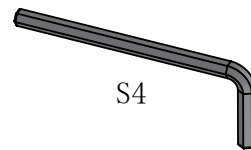

S4

16# 1X

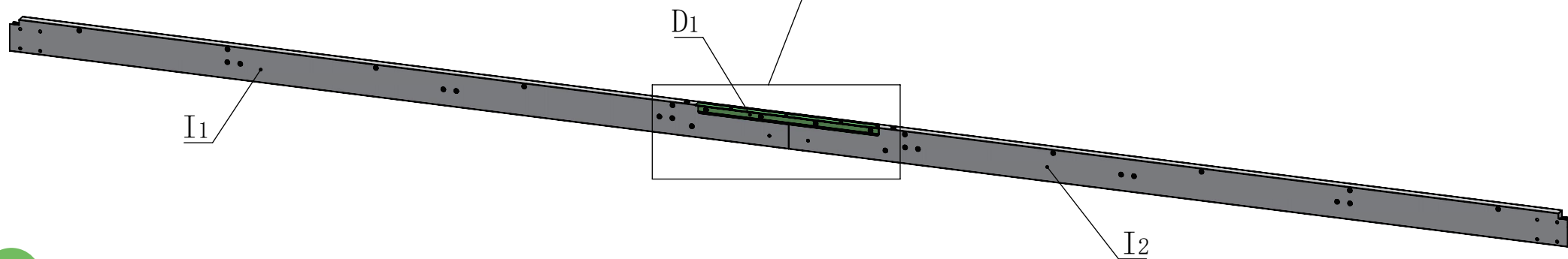
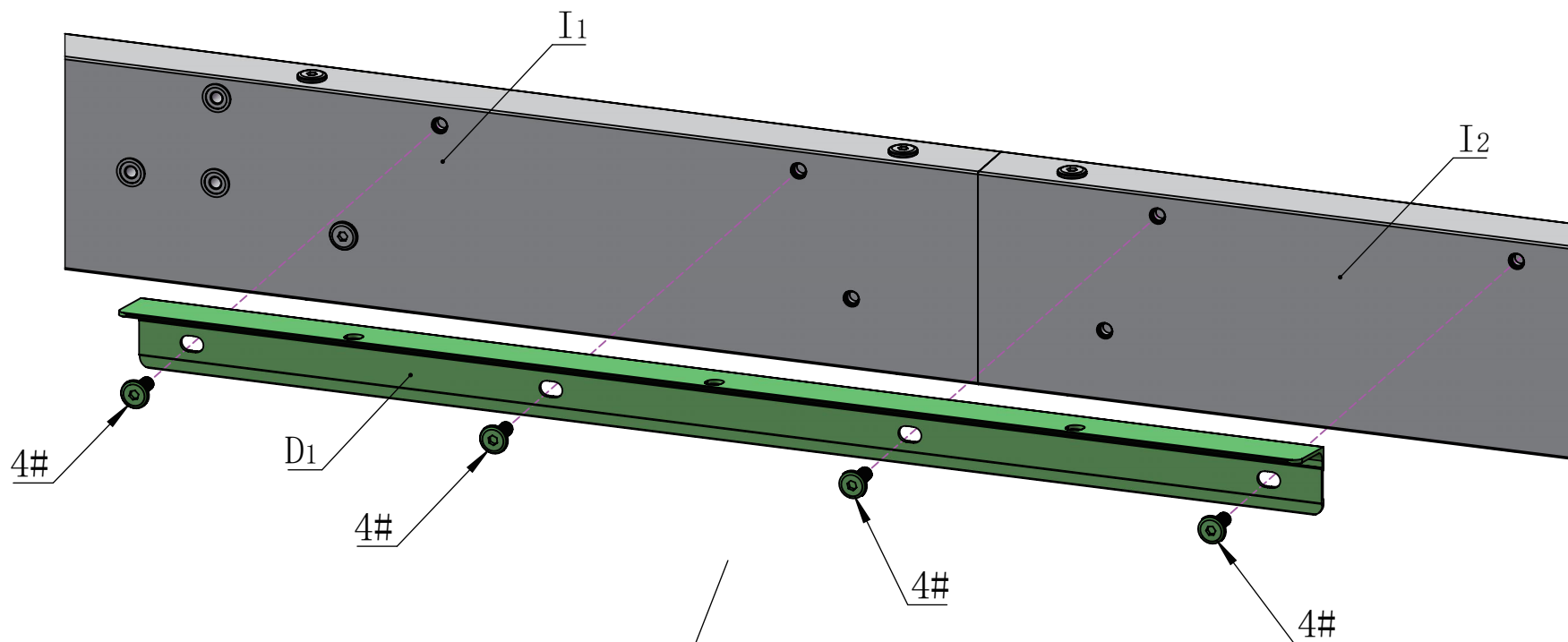

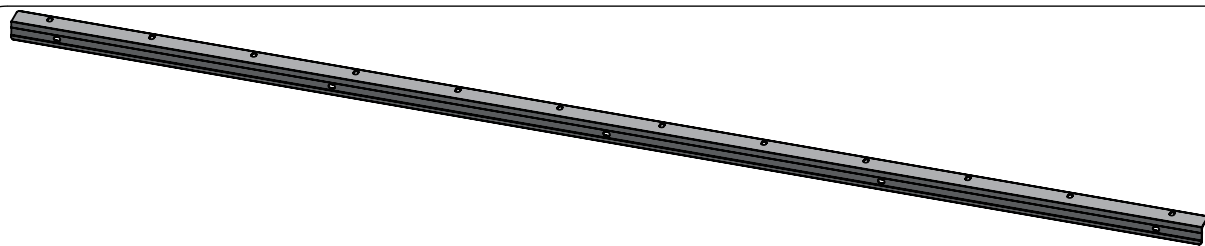

D2

2X

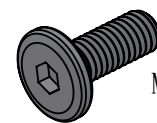

M6*16

4#

10X

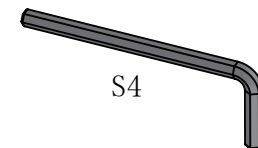

S4

16#

1X

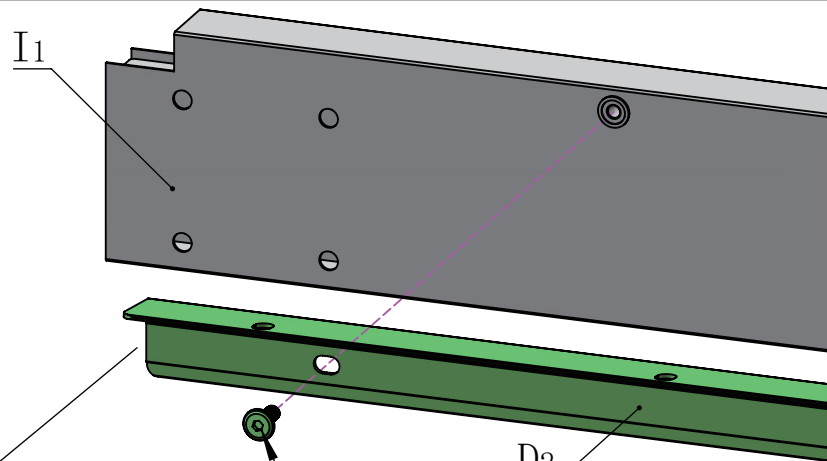

I1

D2

4#

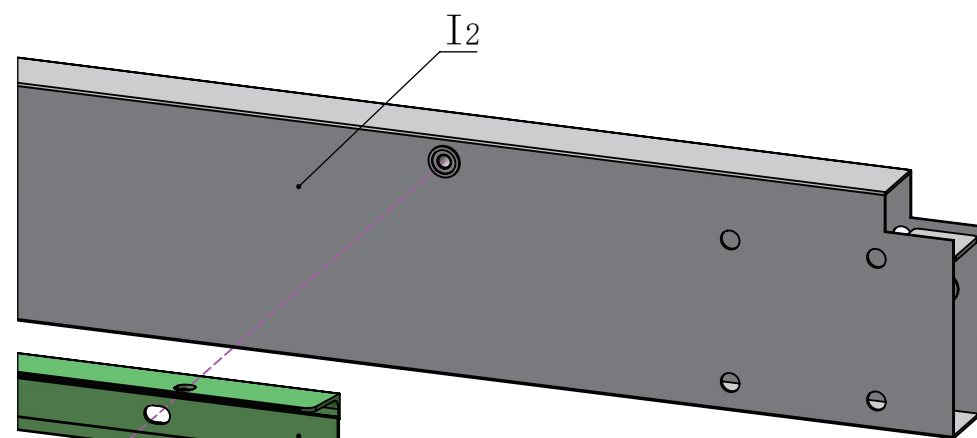

I2

D2

4#

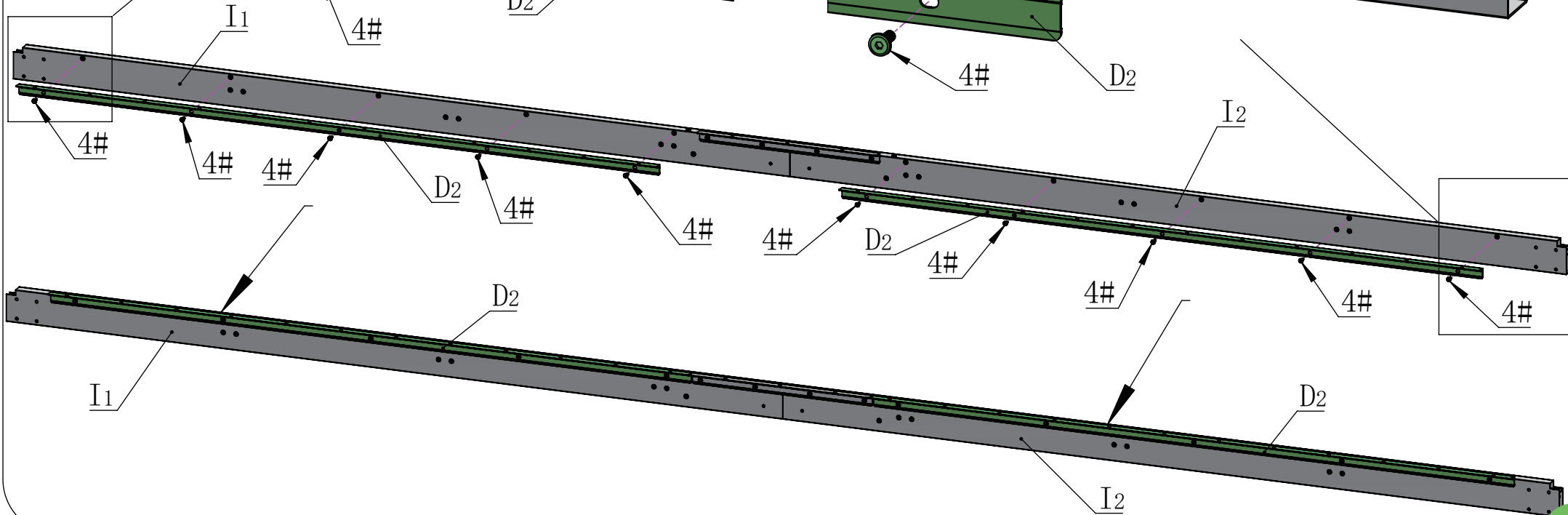

I1

4#

4#

4#

D2

4#

4#

4#

D2

4#

4#

4#

4#

I1

D2

I2

D2

D2

I2

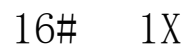

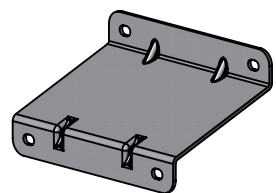

P2

1X

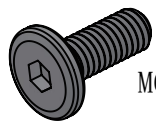

4#

M6*16

2X

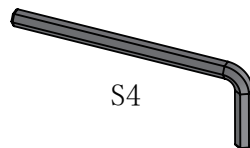

S4

16#

1X

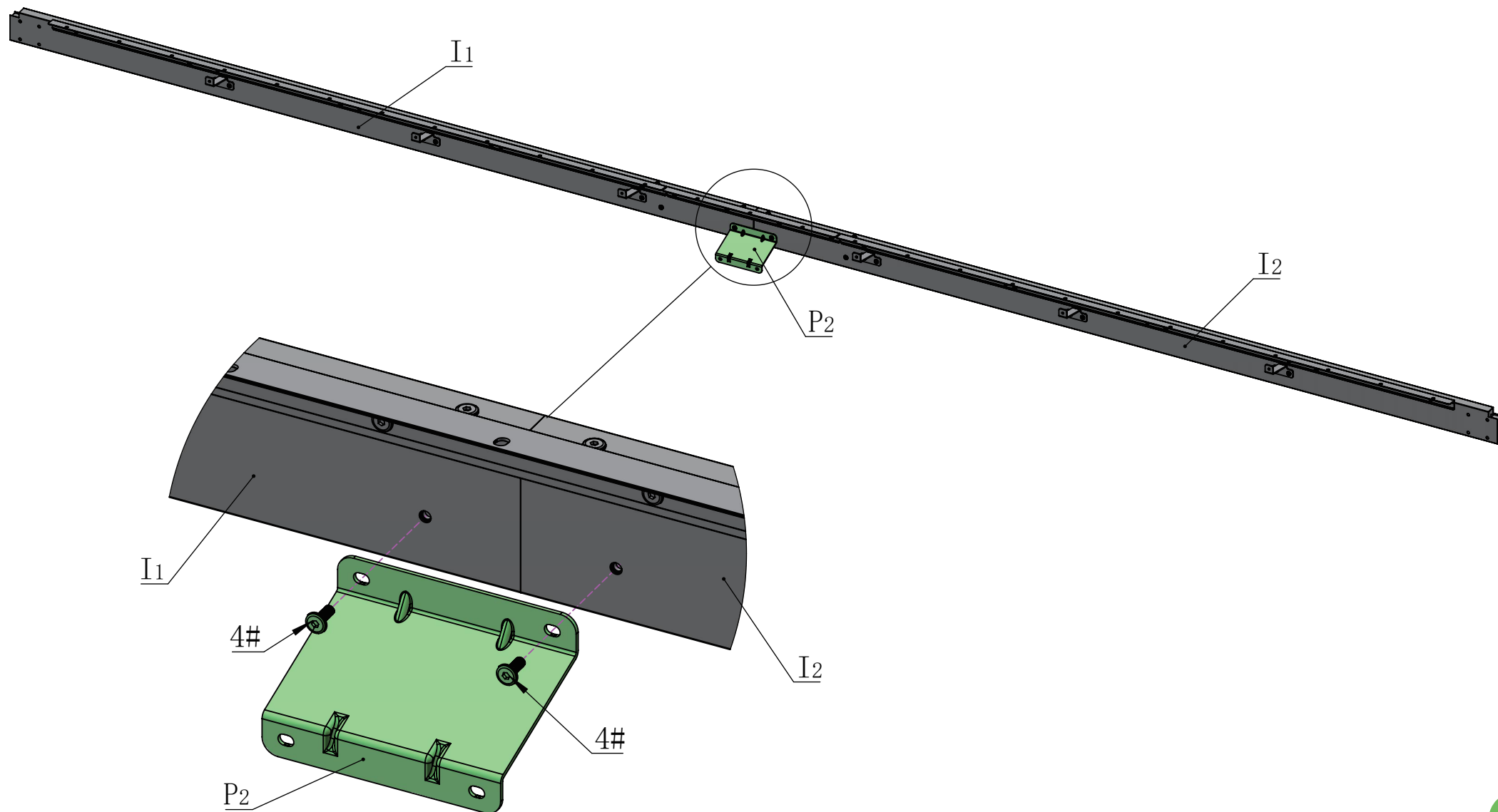

Frame Assembly

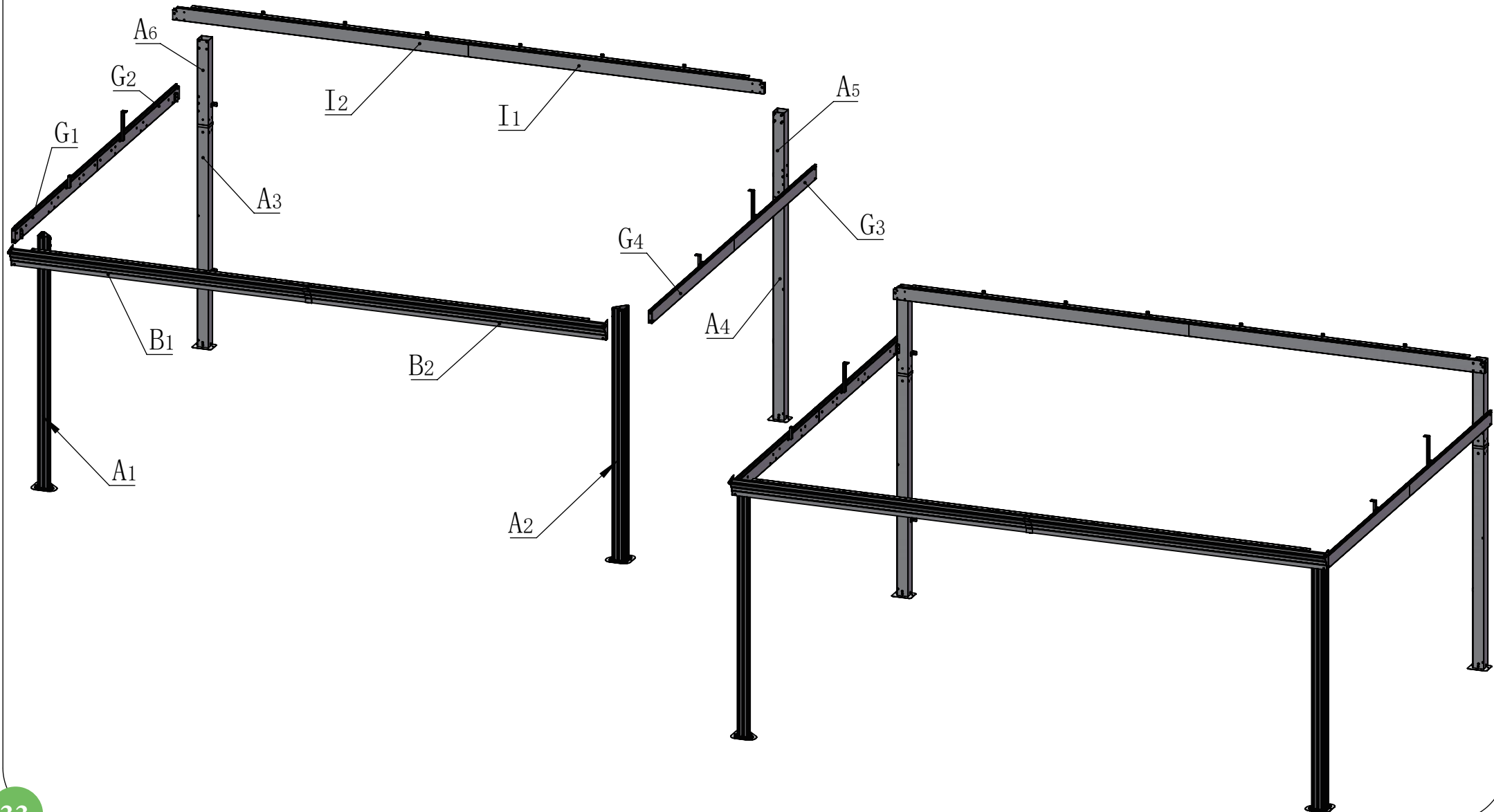

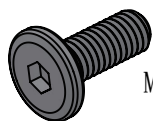

M6*16

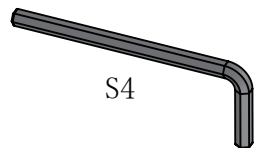

S4

4#

6X

16#

1X

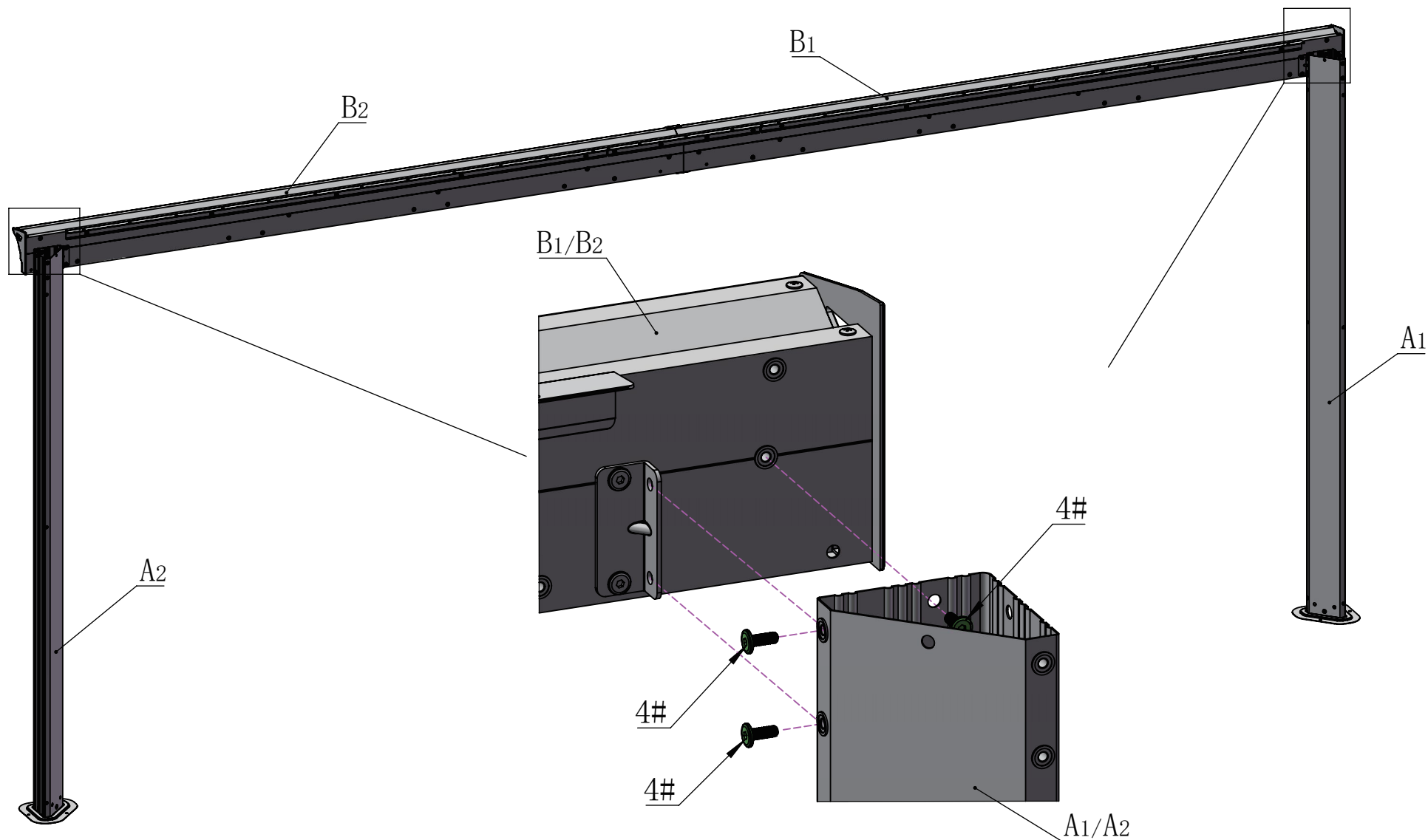

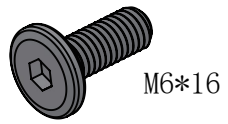

M6*16

4#

10X

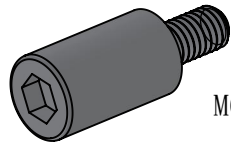

M6*12 (L20)

7#

2X

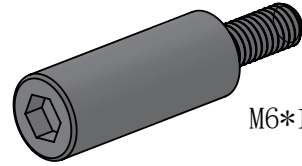

M6*15 (L30)

8#

6X

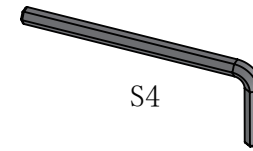

S4

16#

1X

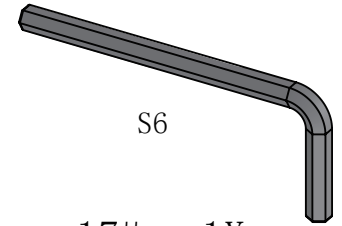

S6

17#

1X

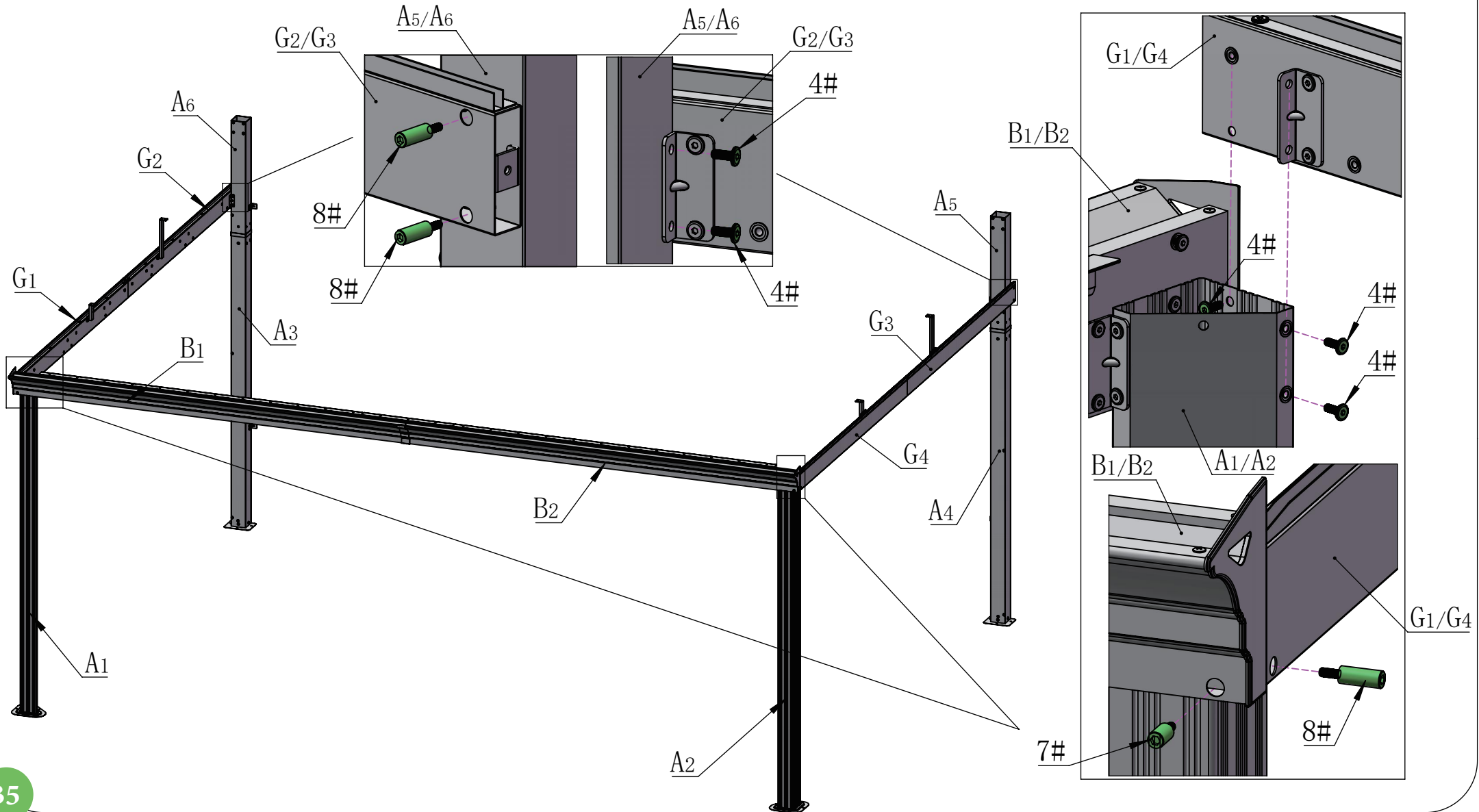

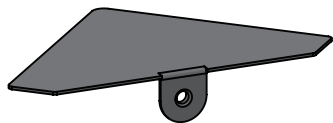

Q

2X



M6*16

4#

2X

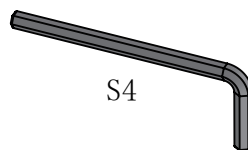

S4

16#

1X

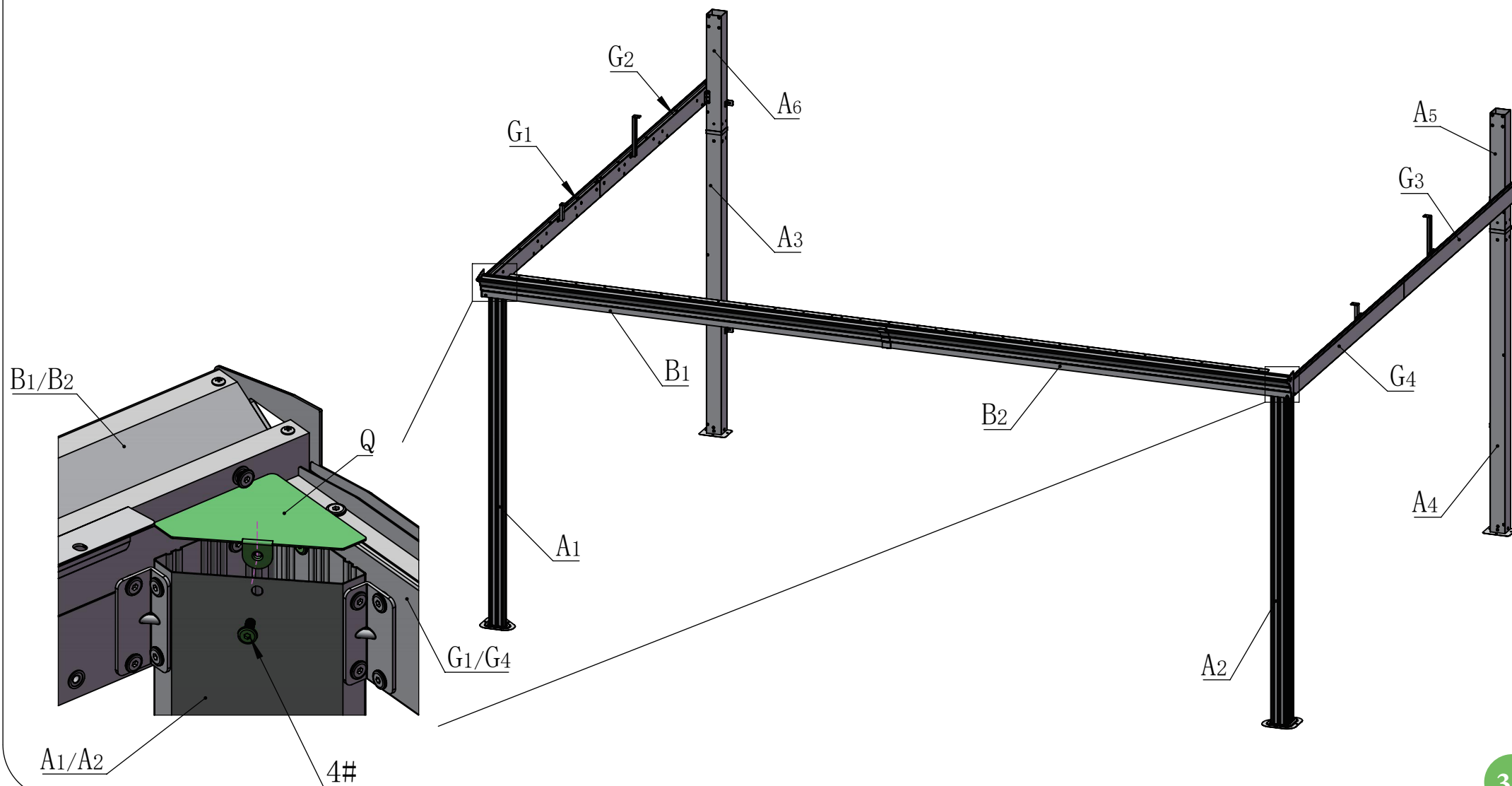

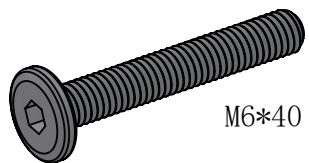

M6*40

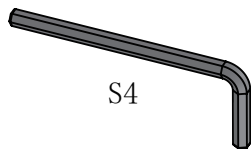

S4

6#

8X

16#

1X

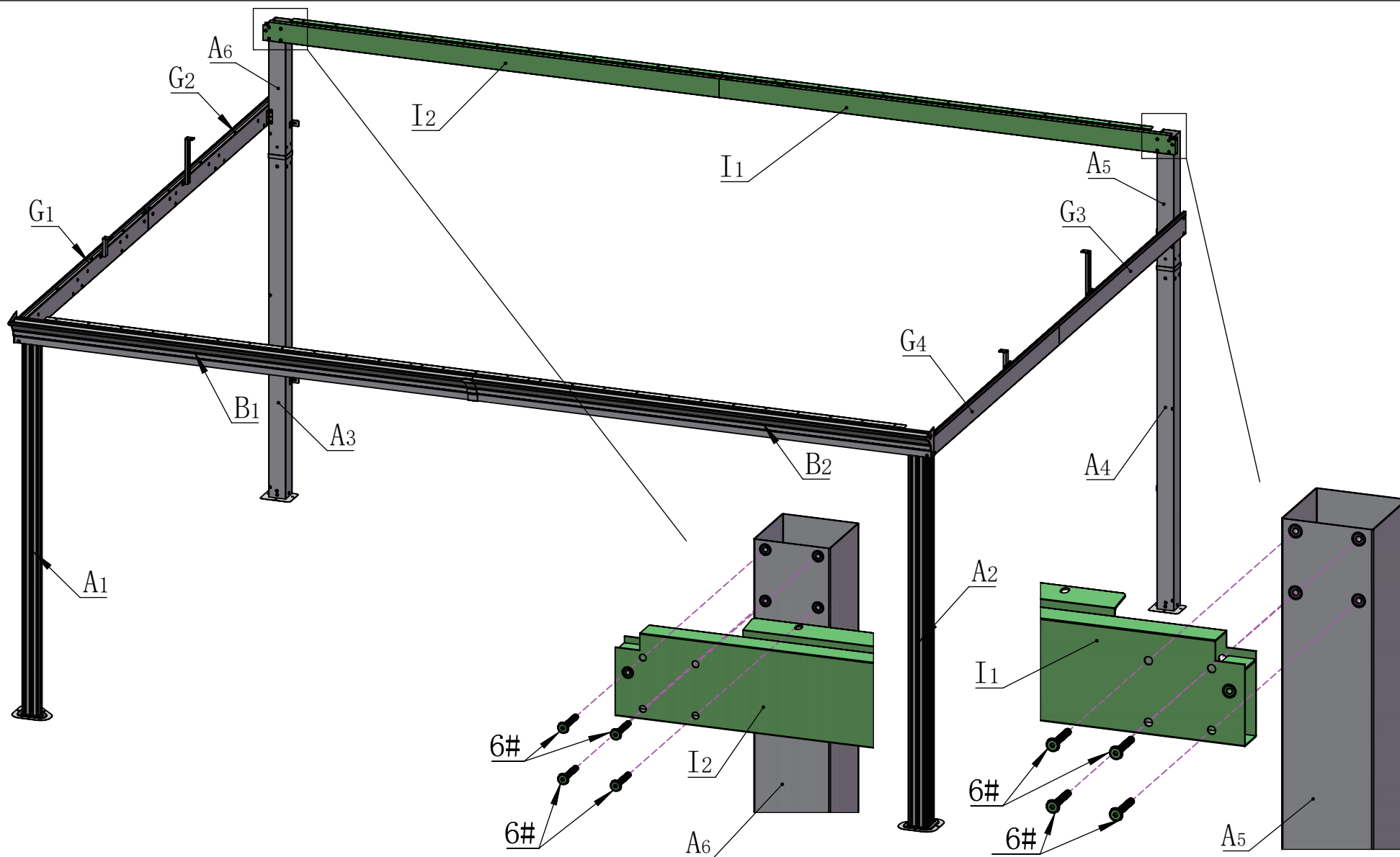

Middle Beam Assembly

2X

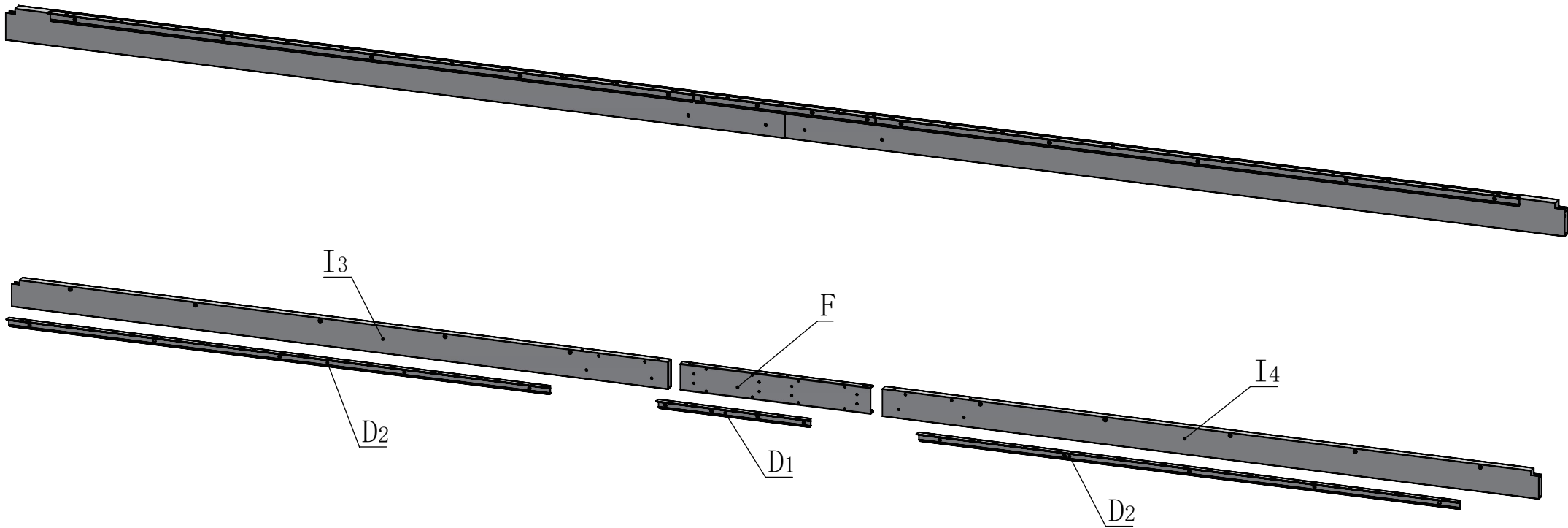

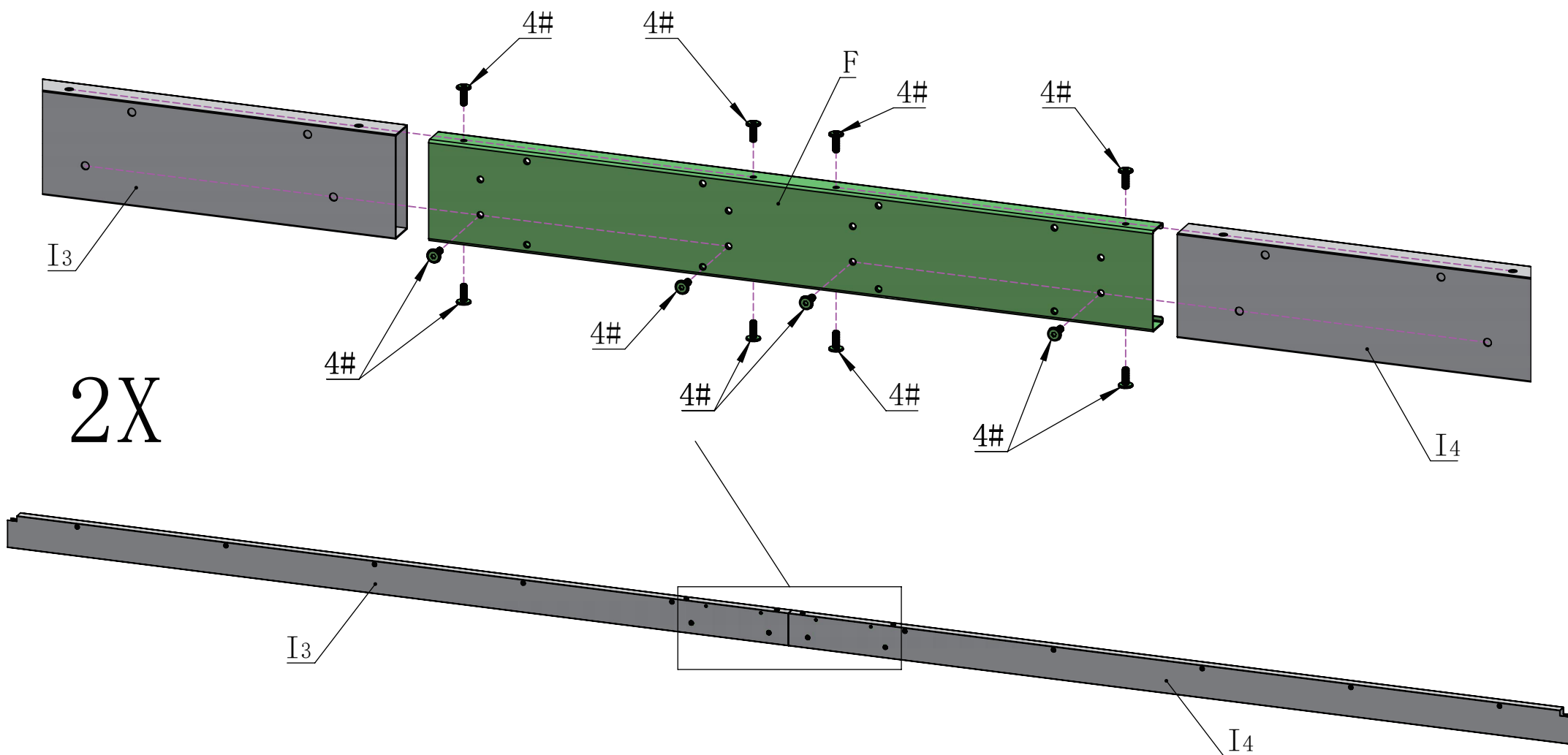
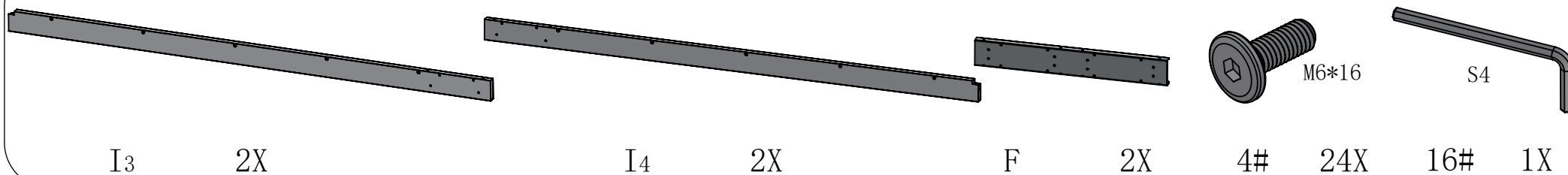

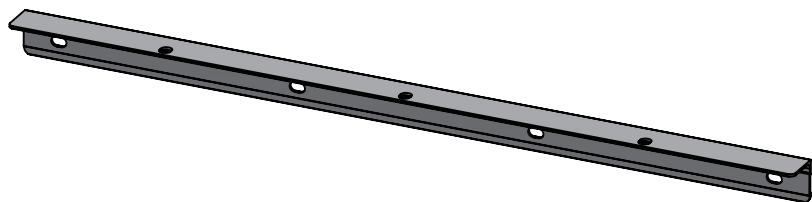

D1

2X

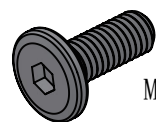

M6*16

4#

8X

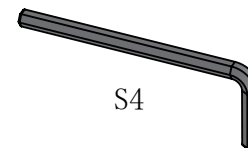

S4

16#

1X

2X

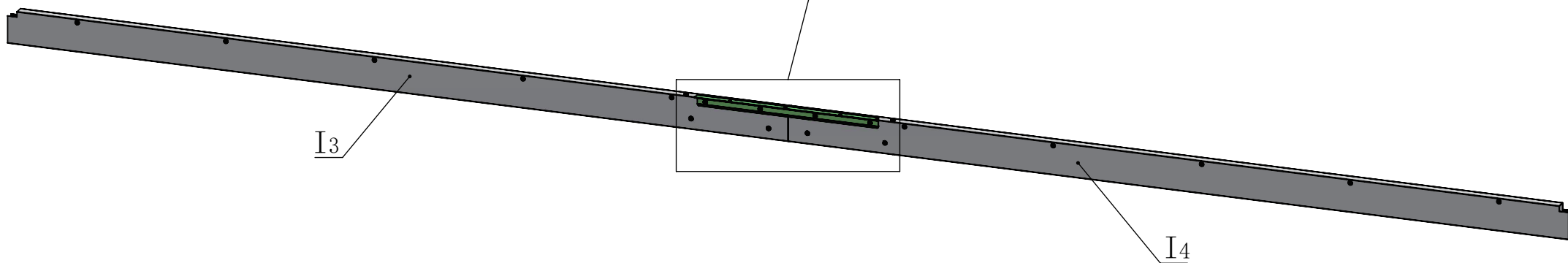
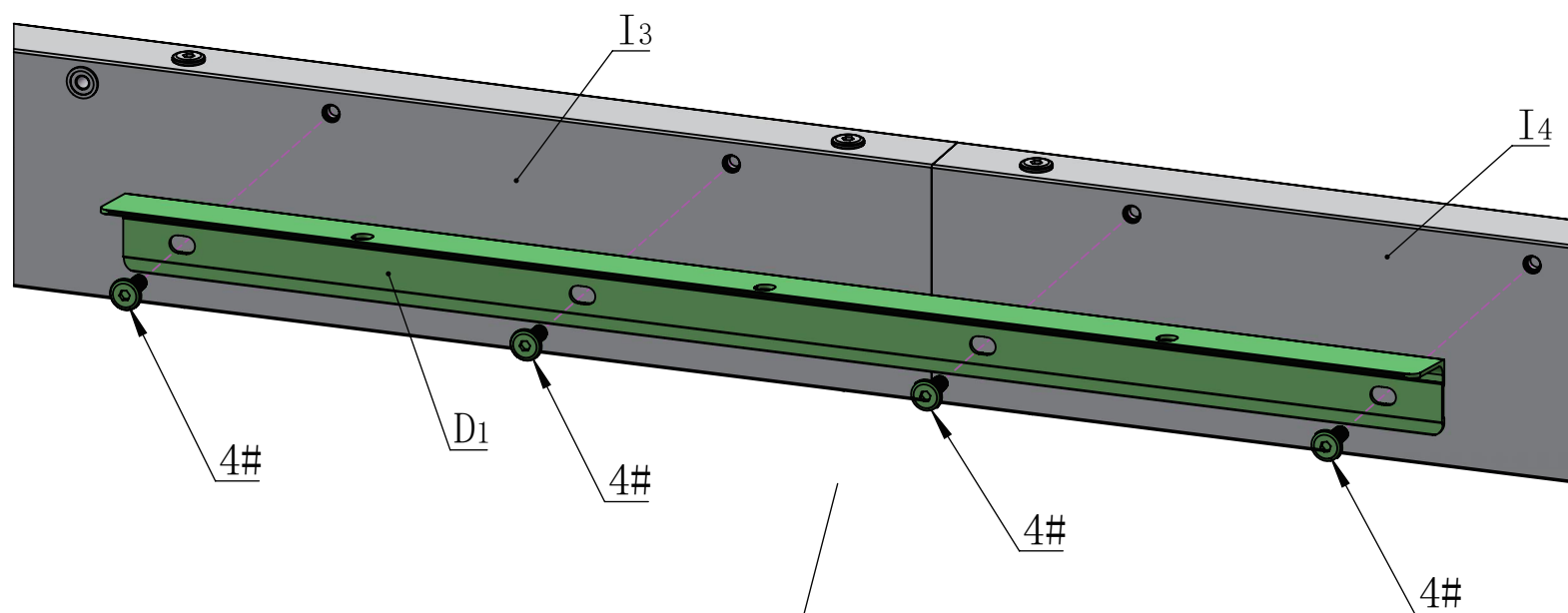

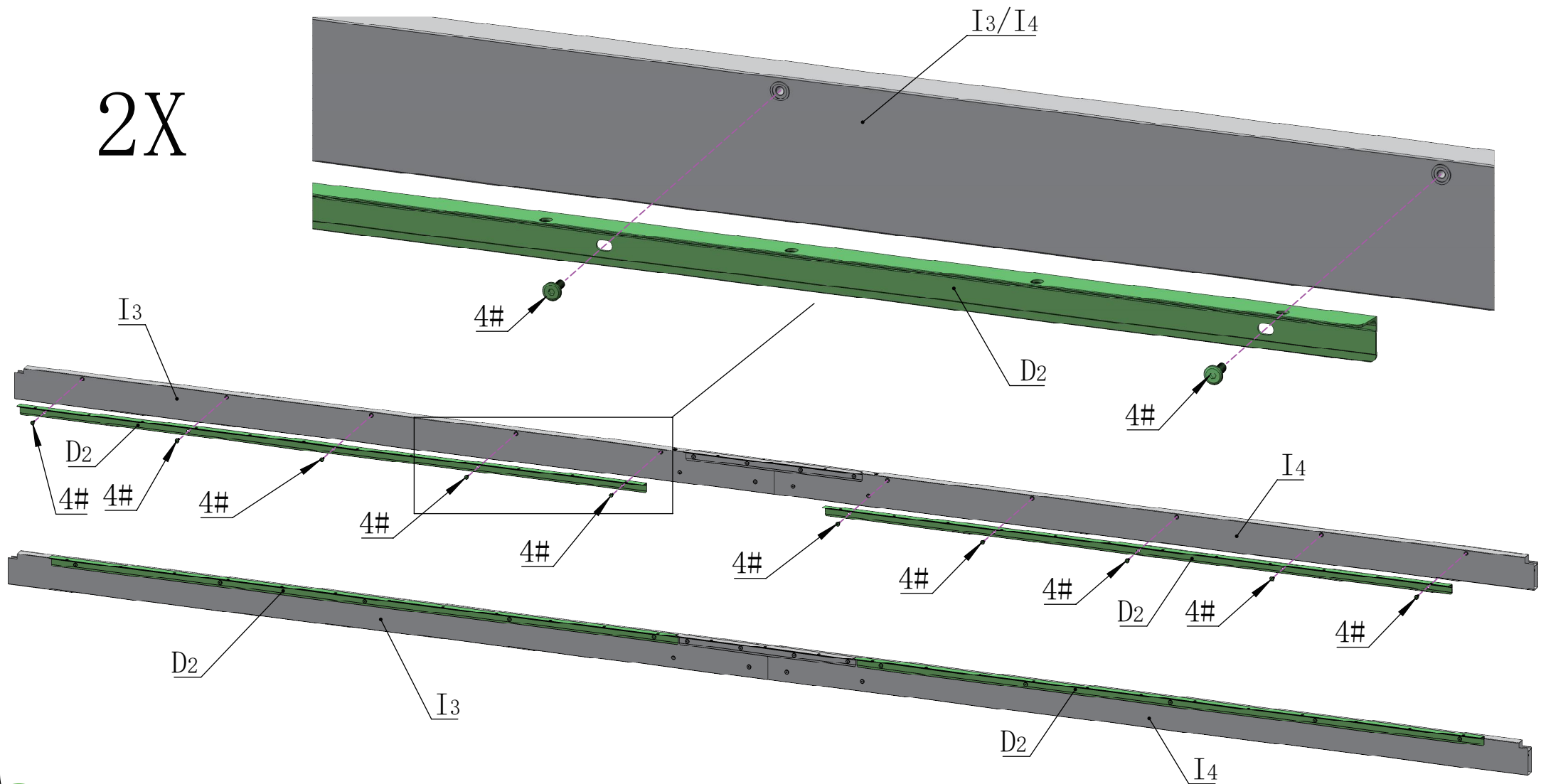
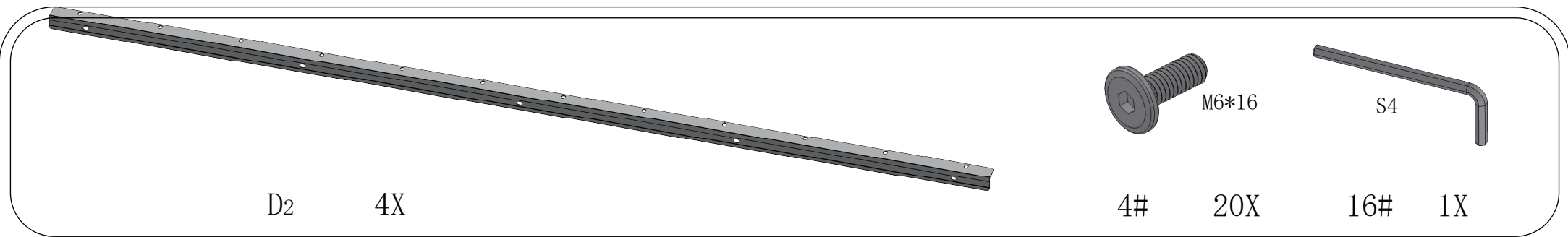

1X

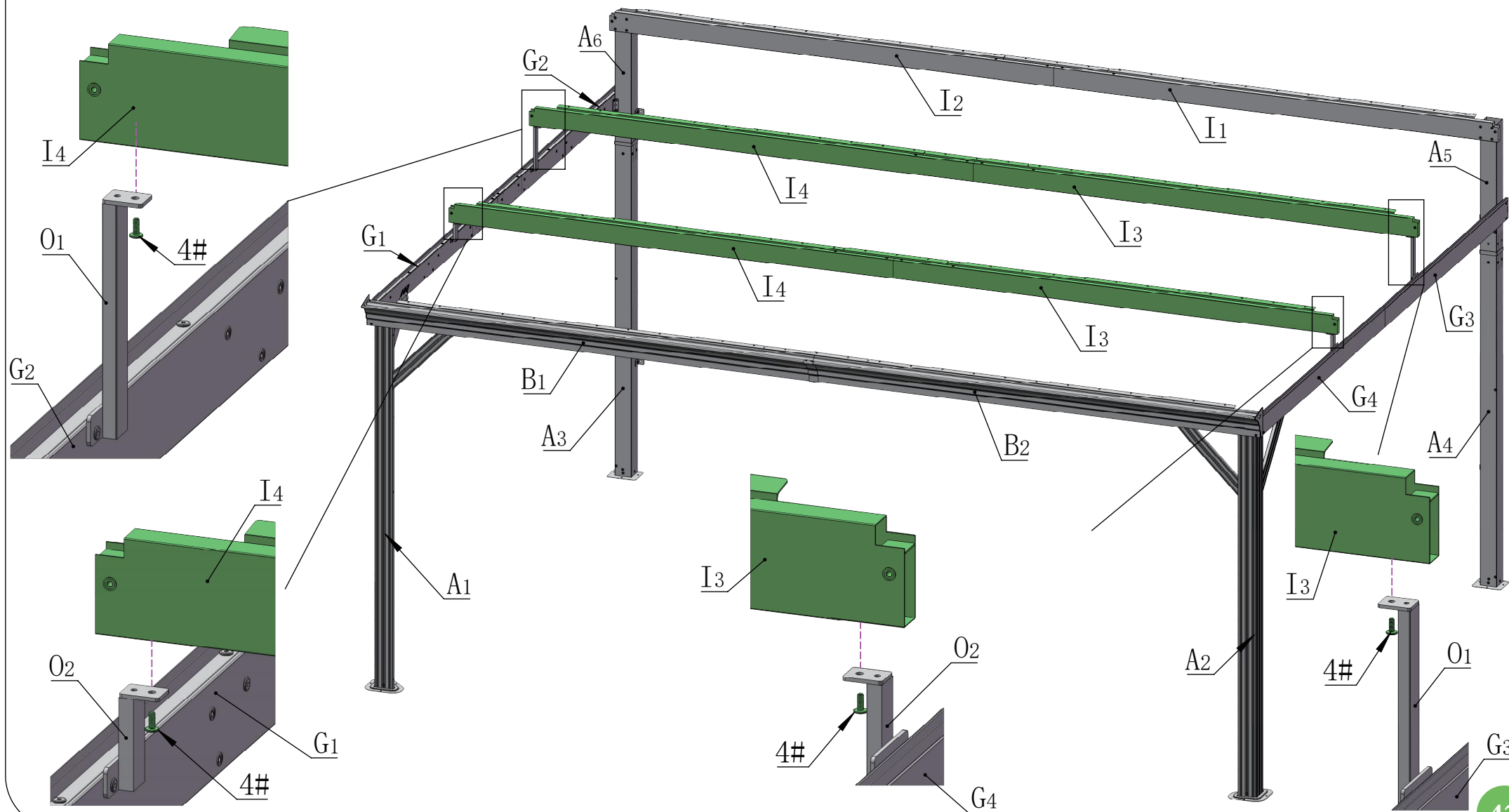

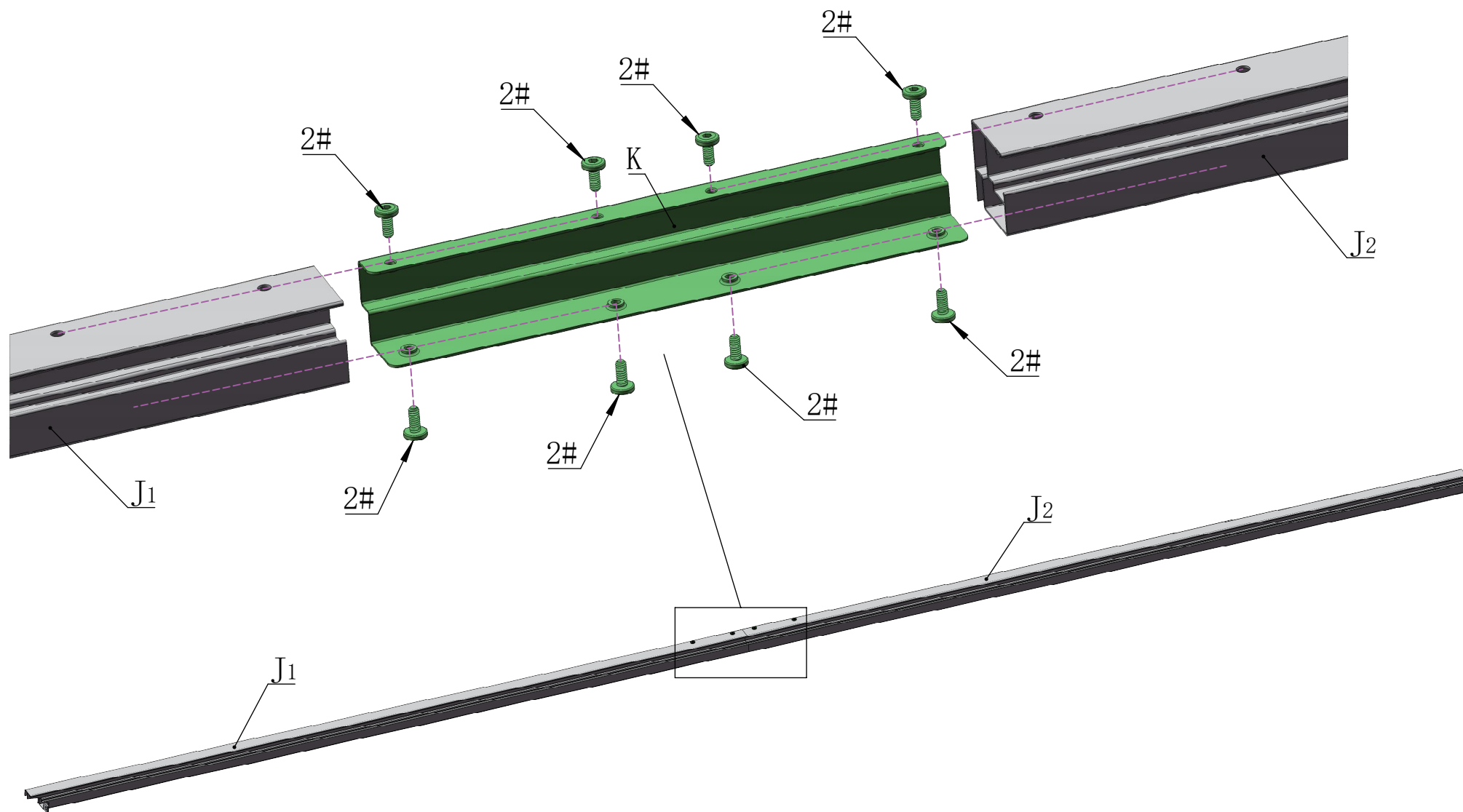
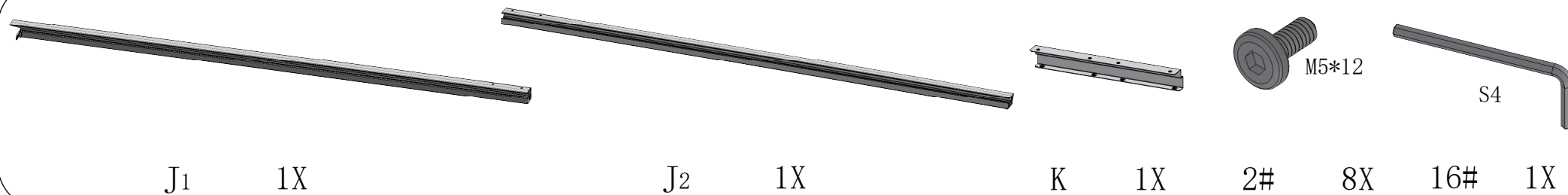

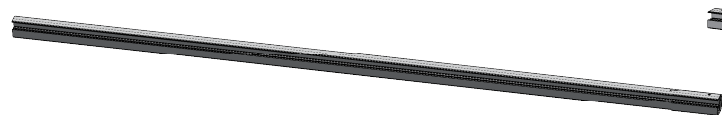

J₃

1X

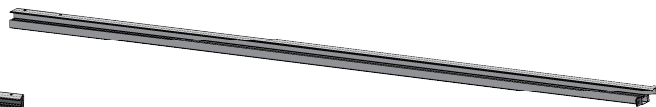

J₄

1X



K

1X



M5*12

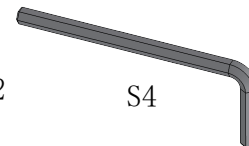

S4

2#

8X

16#

1X

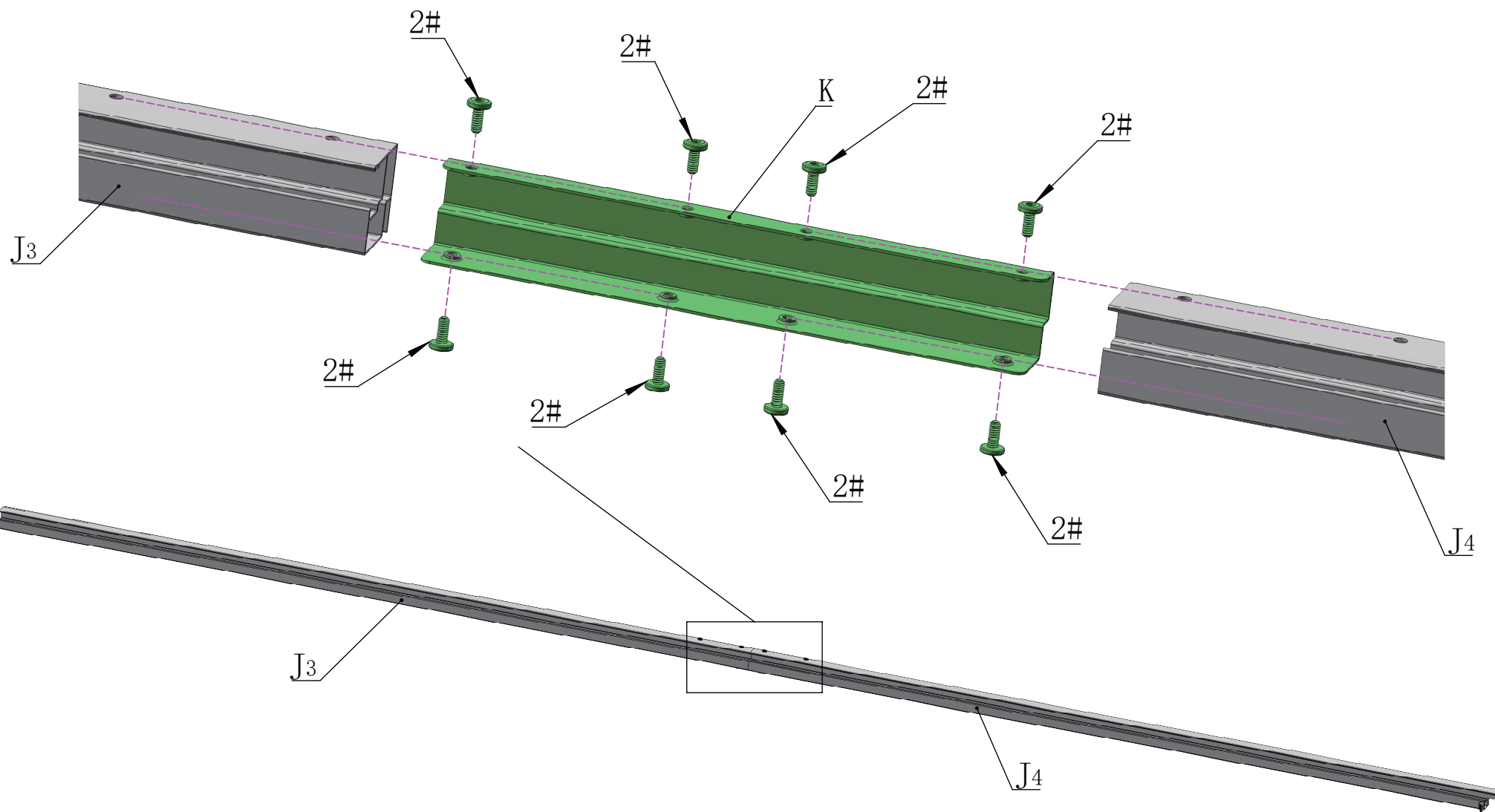

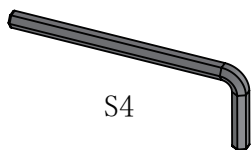
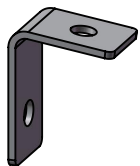

T1

6X

4#

14X

16#

1X

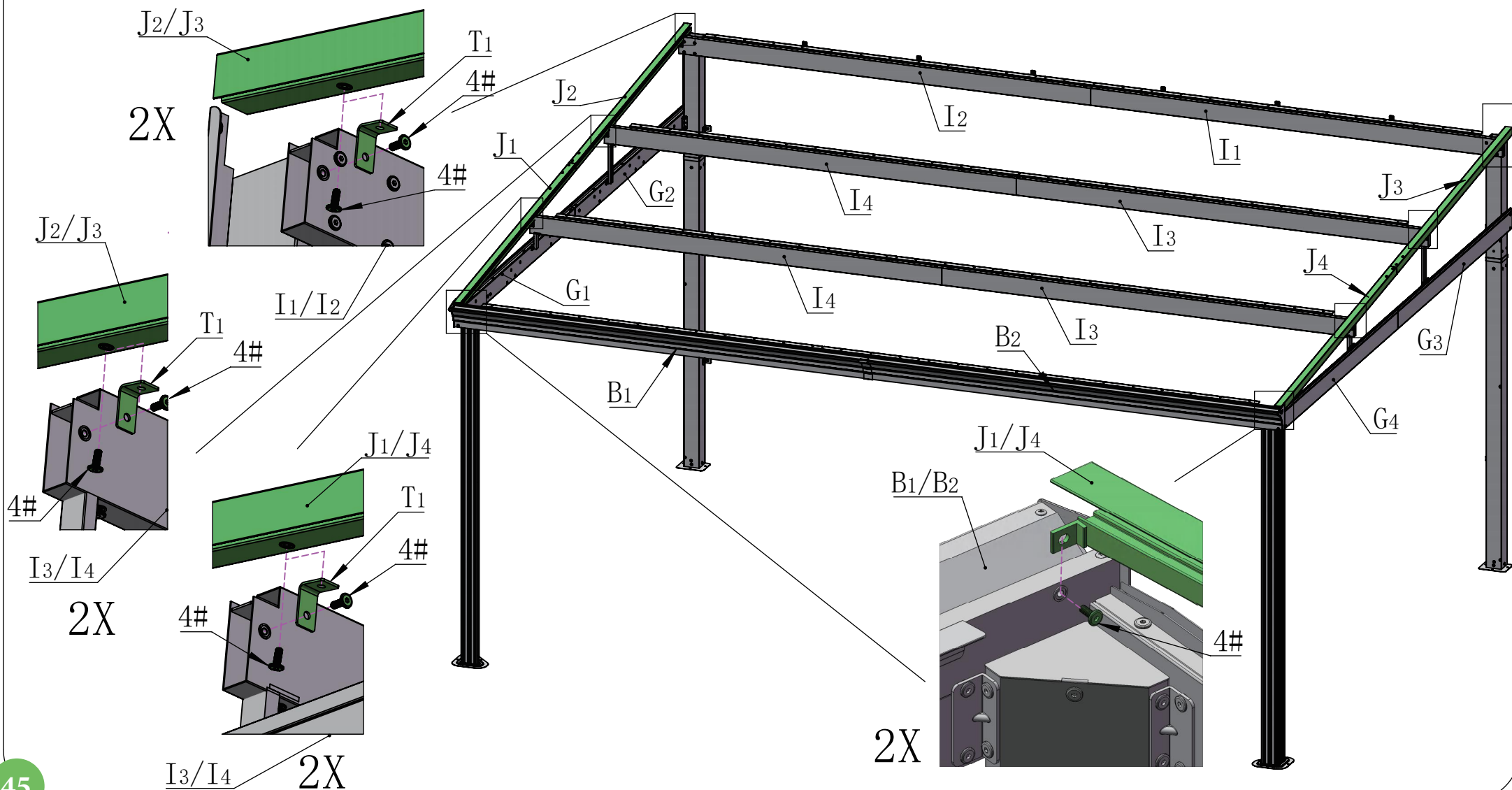

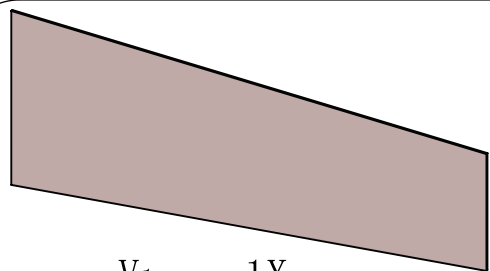

V1 1X

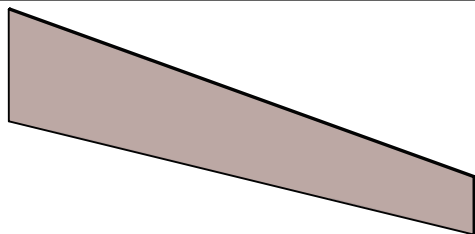

V3 1X

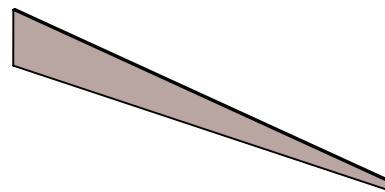

V5 1X



V7 1X



V9 1X

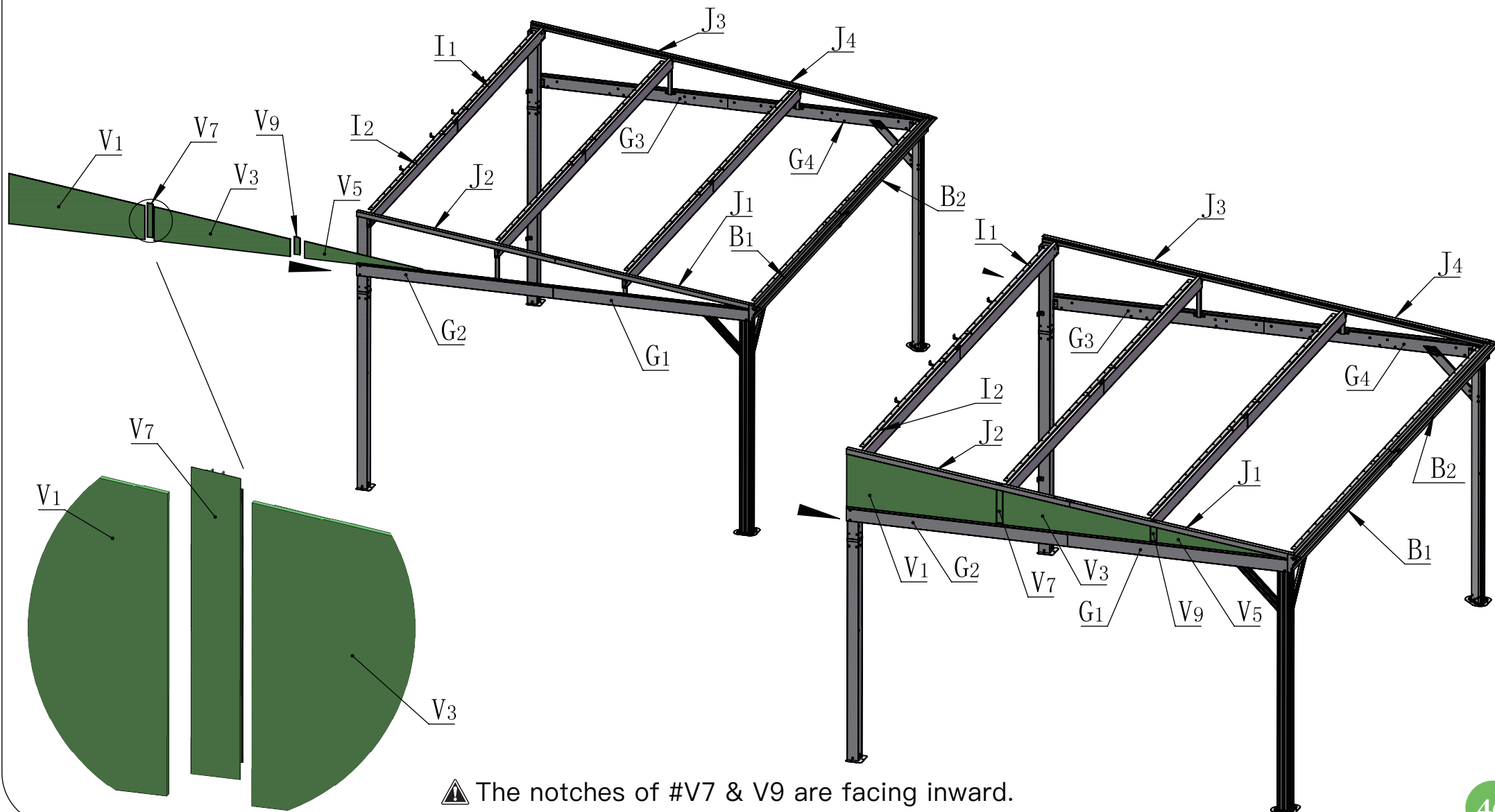

⚠ The notches of #V7 & V9 are facing inward.

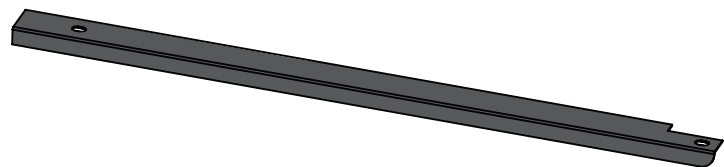

L1 1X

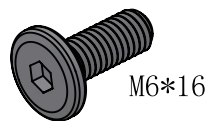

4# 2X

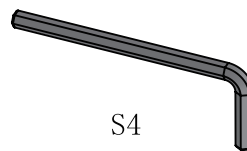

16# 1X

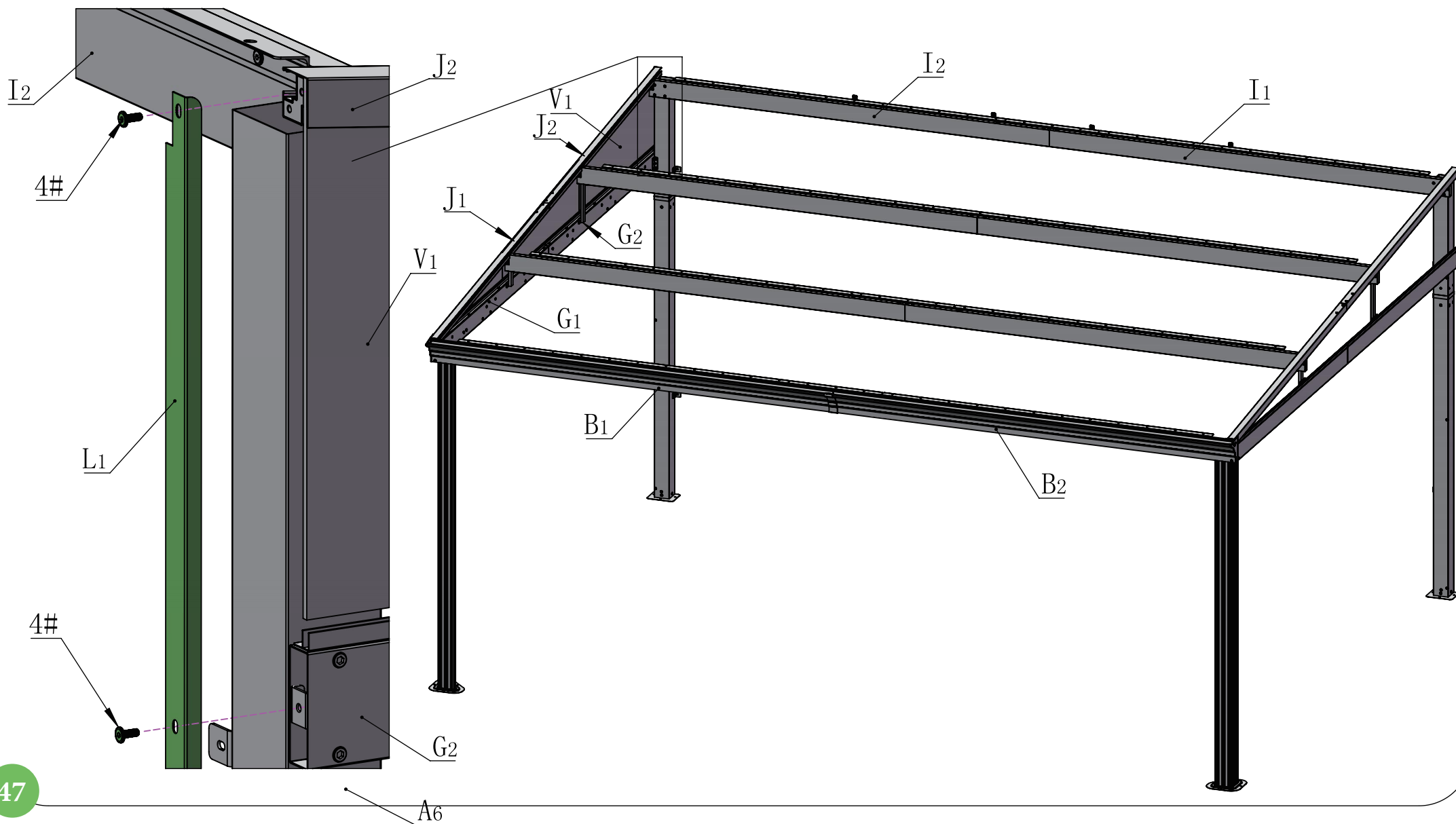

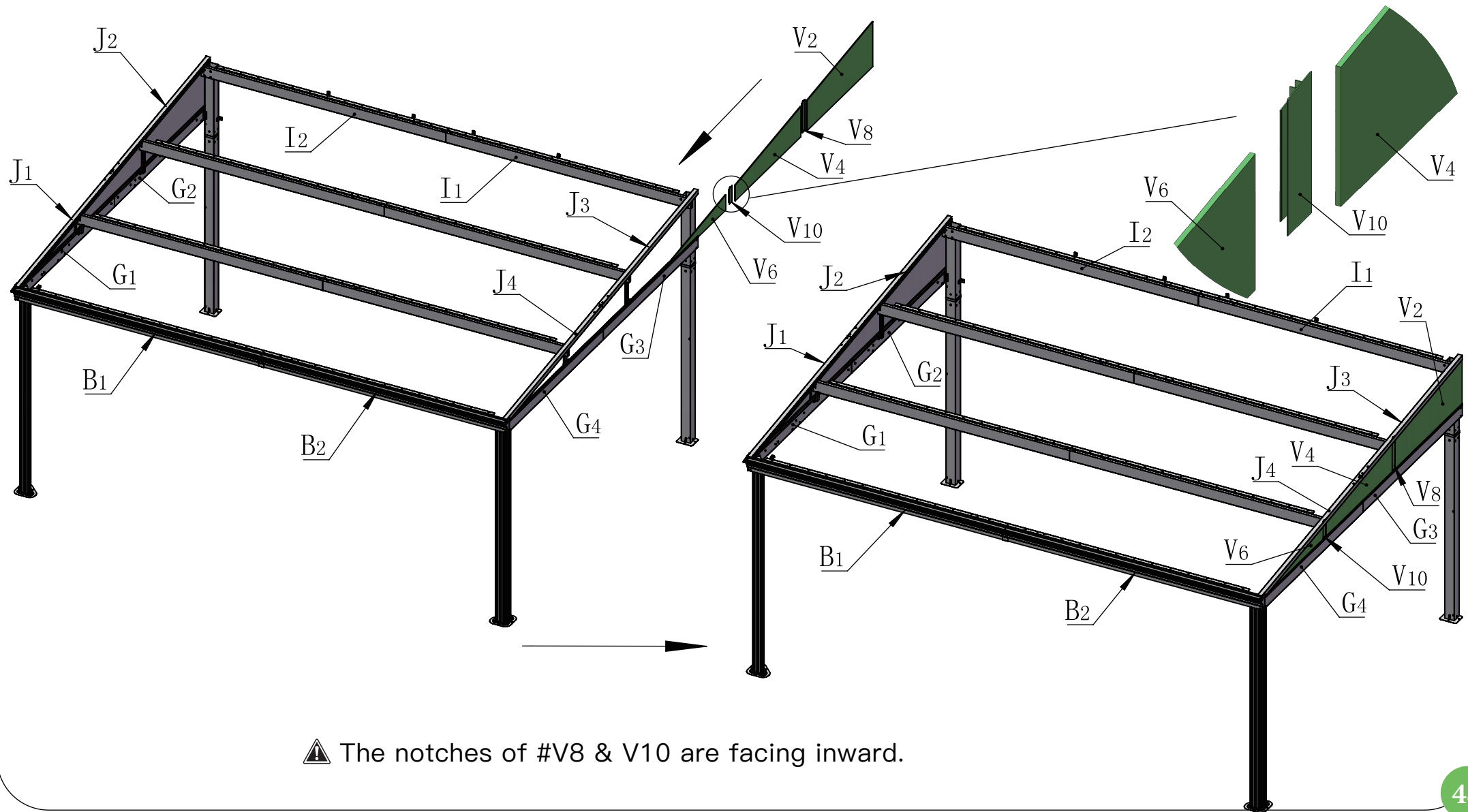
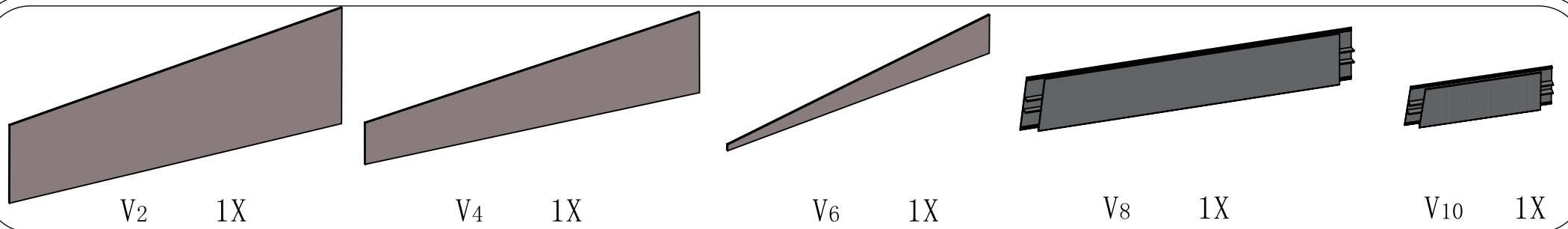

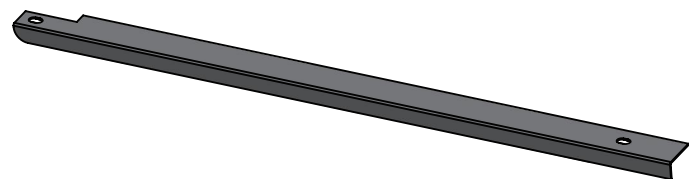

L2

1X

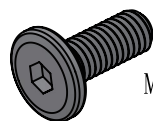

M6*16

4#

2X

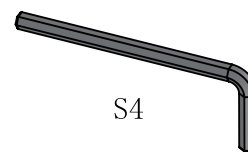

S4

16#

1X

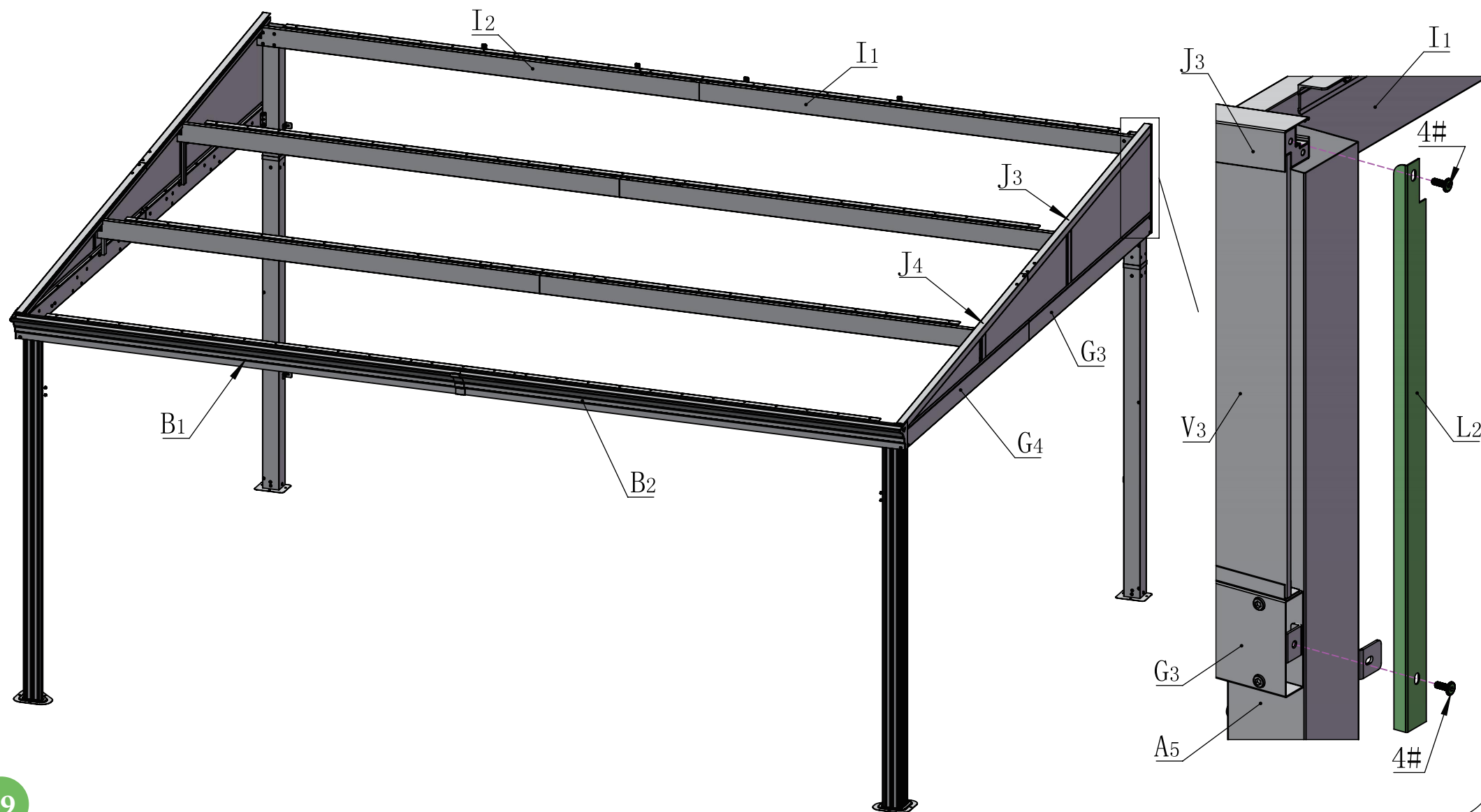

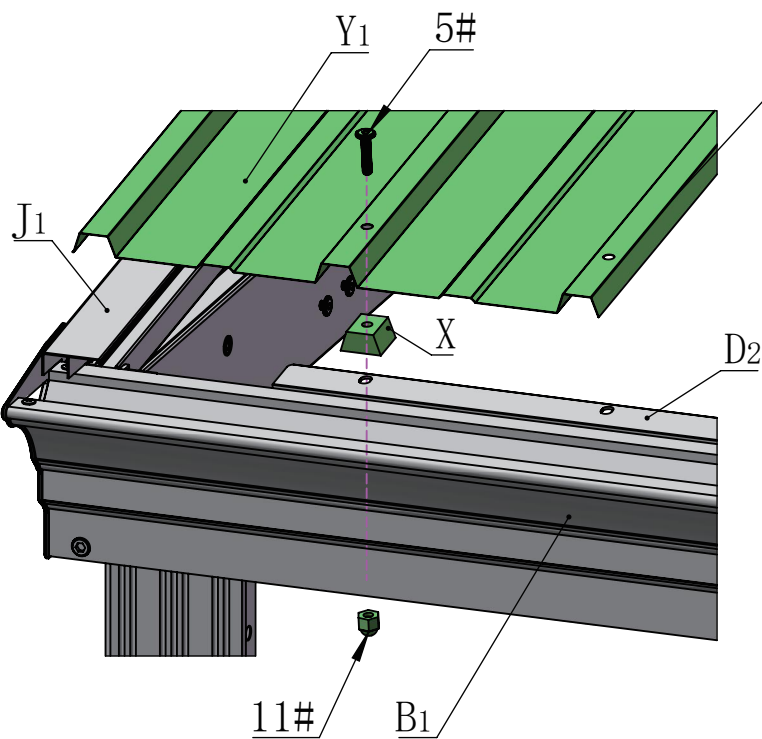
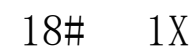
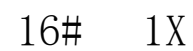

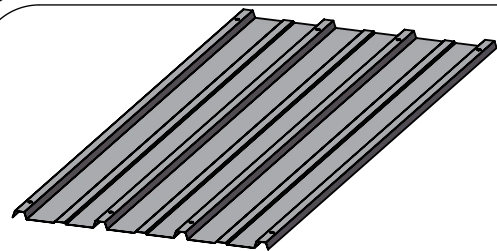

Y2 8X

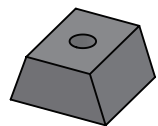

X 24X

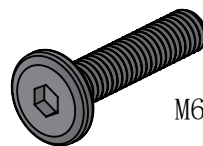

5# 24X

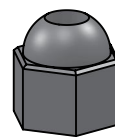

11# 24X

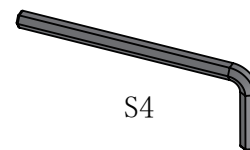

16# 1X



18# 1X

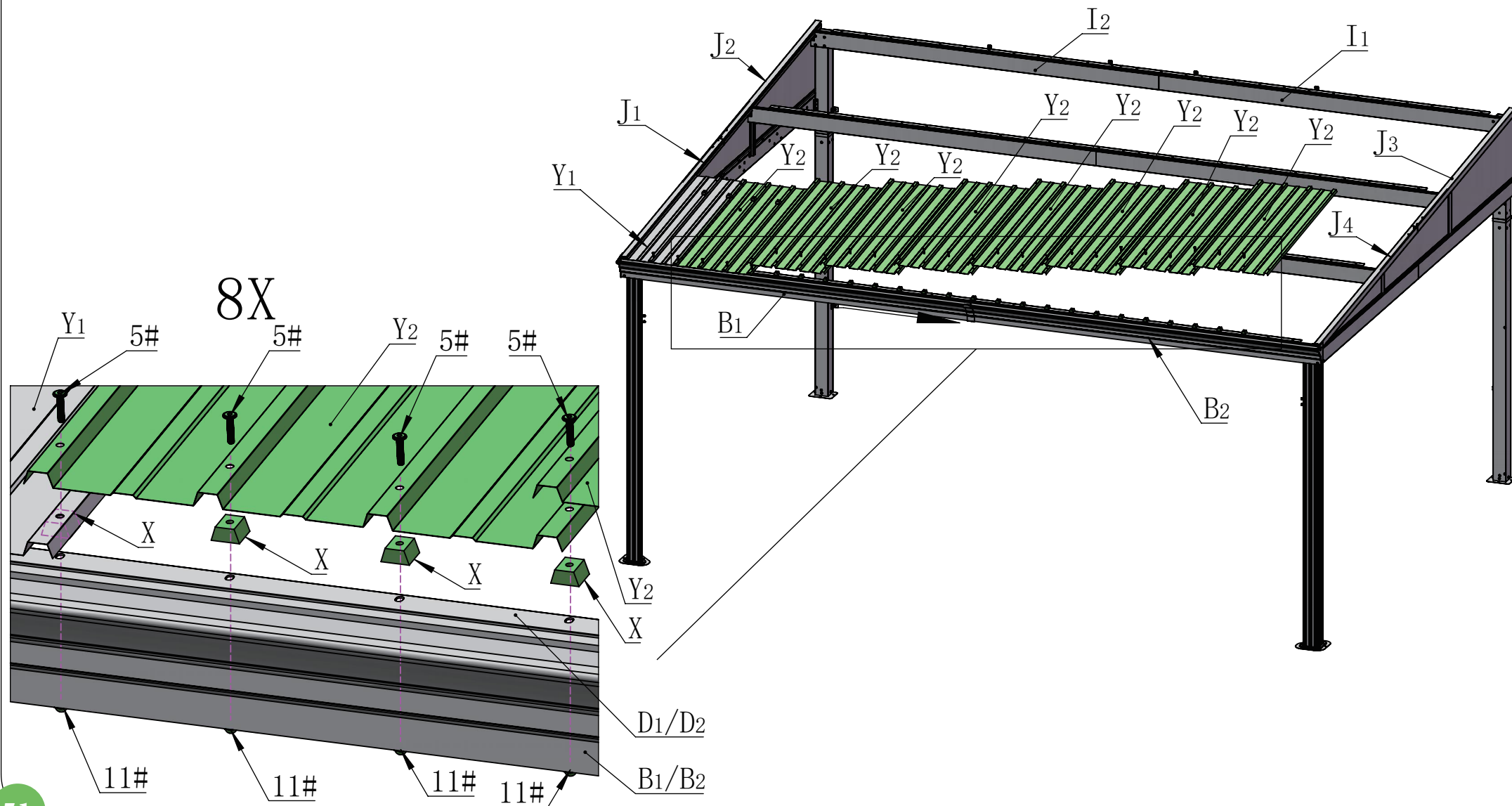

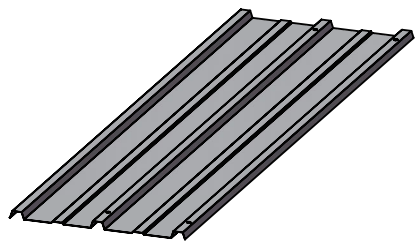

Y1 1X

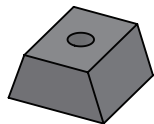

X 2X

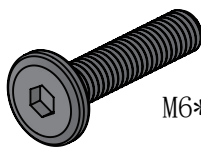

M6*28

5# 2X

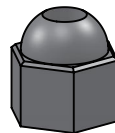

11# 2X

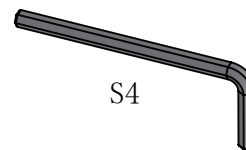

S4

16# 1X



18# 1X

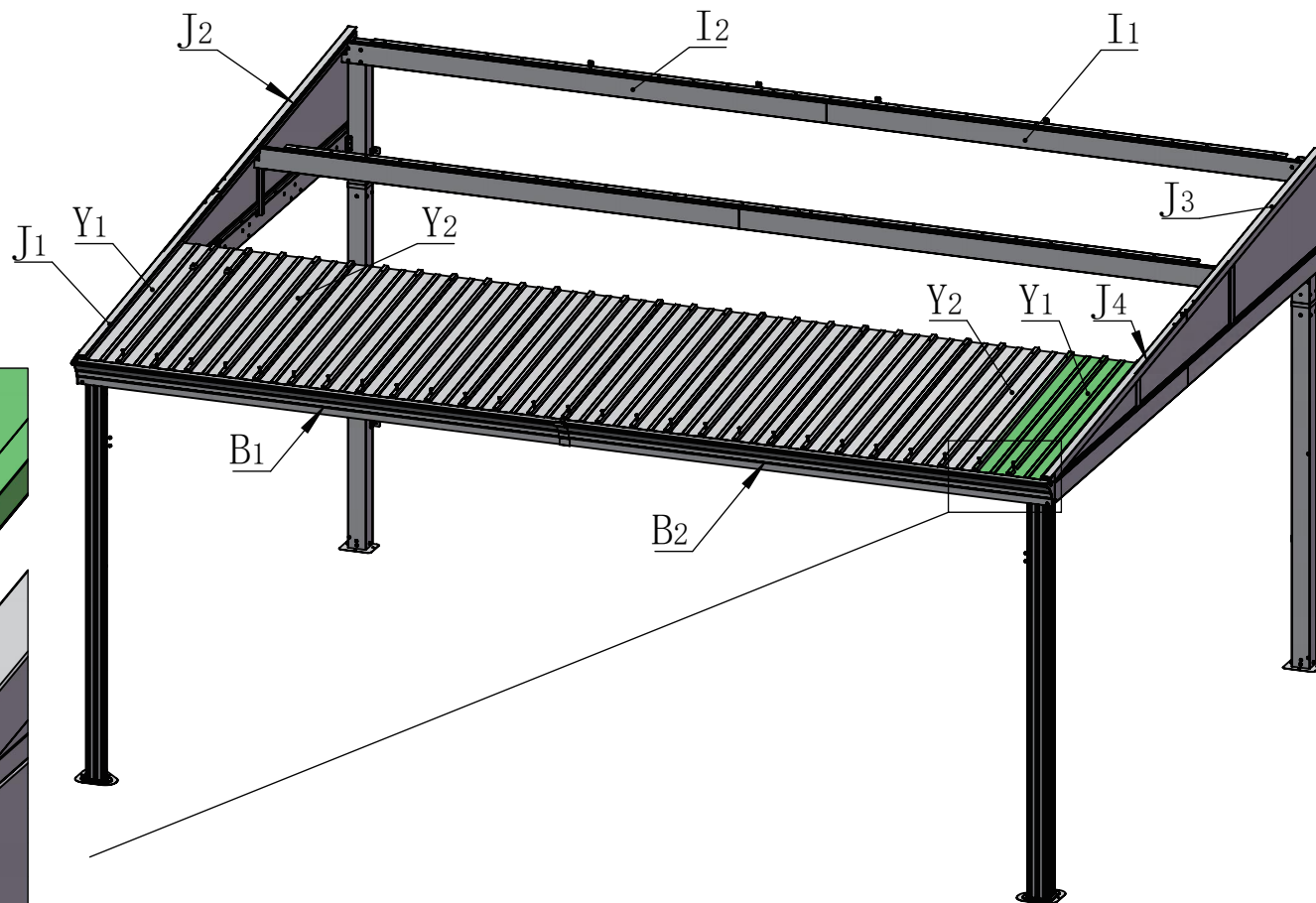
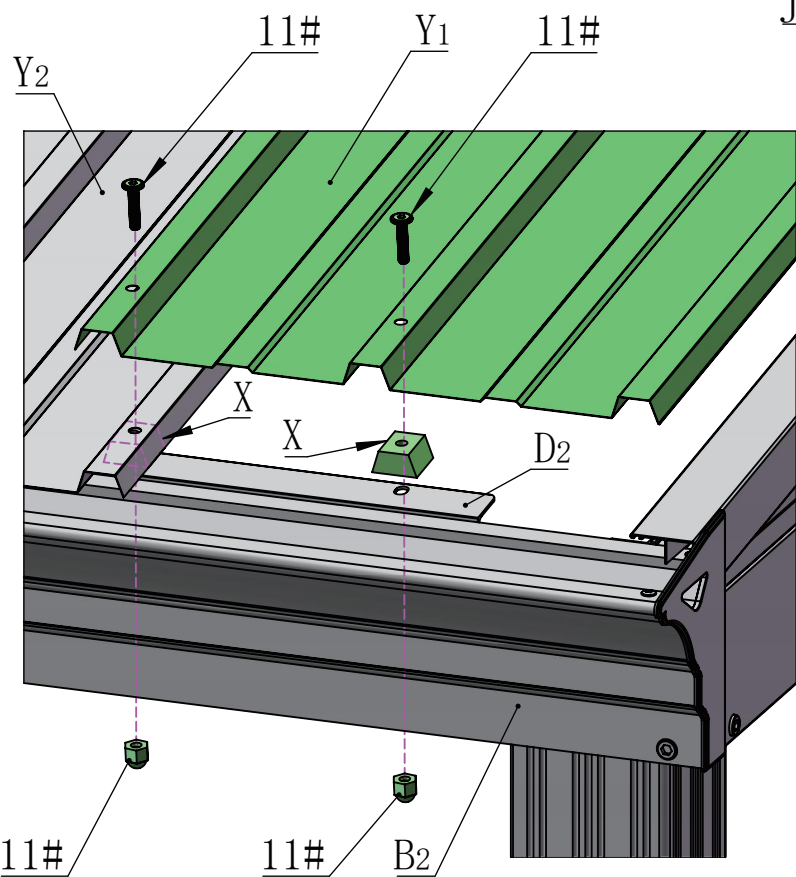

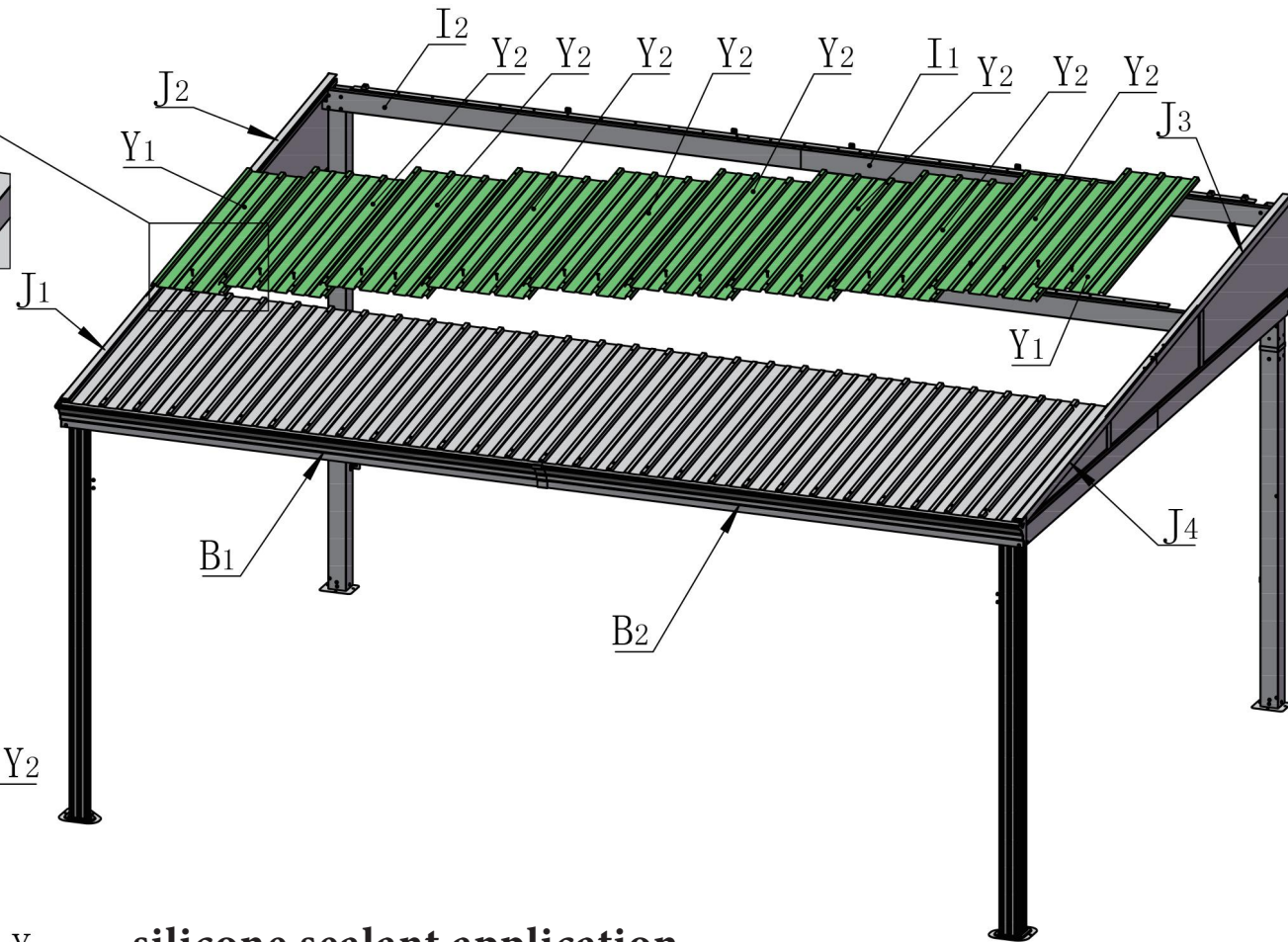
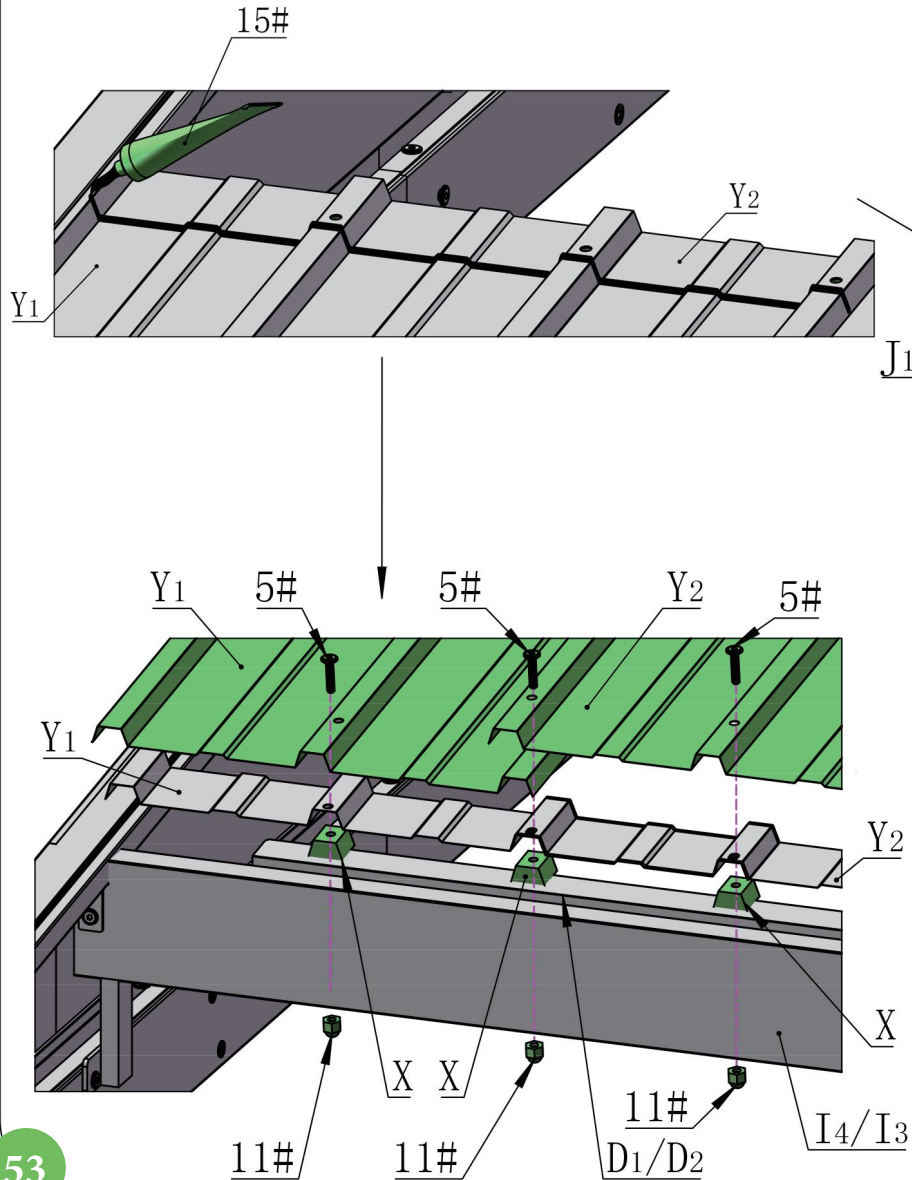
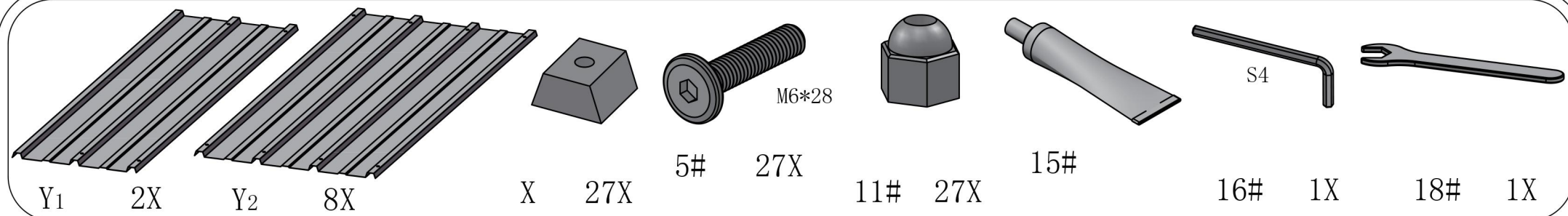

silicone sealant application

- (1) Apply 3 mm wide silicone sealant to the first row of roof panels as shown.
- (2) Install the second row of roof panels and fix the screws.

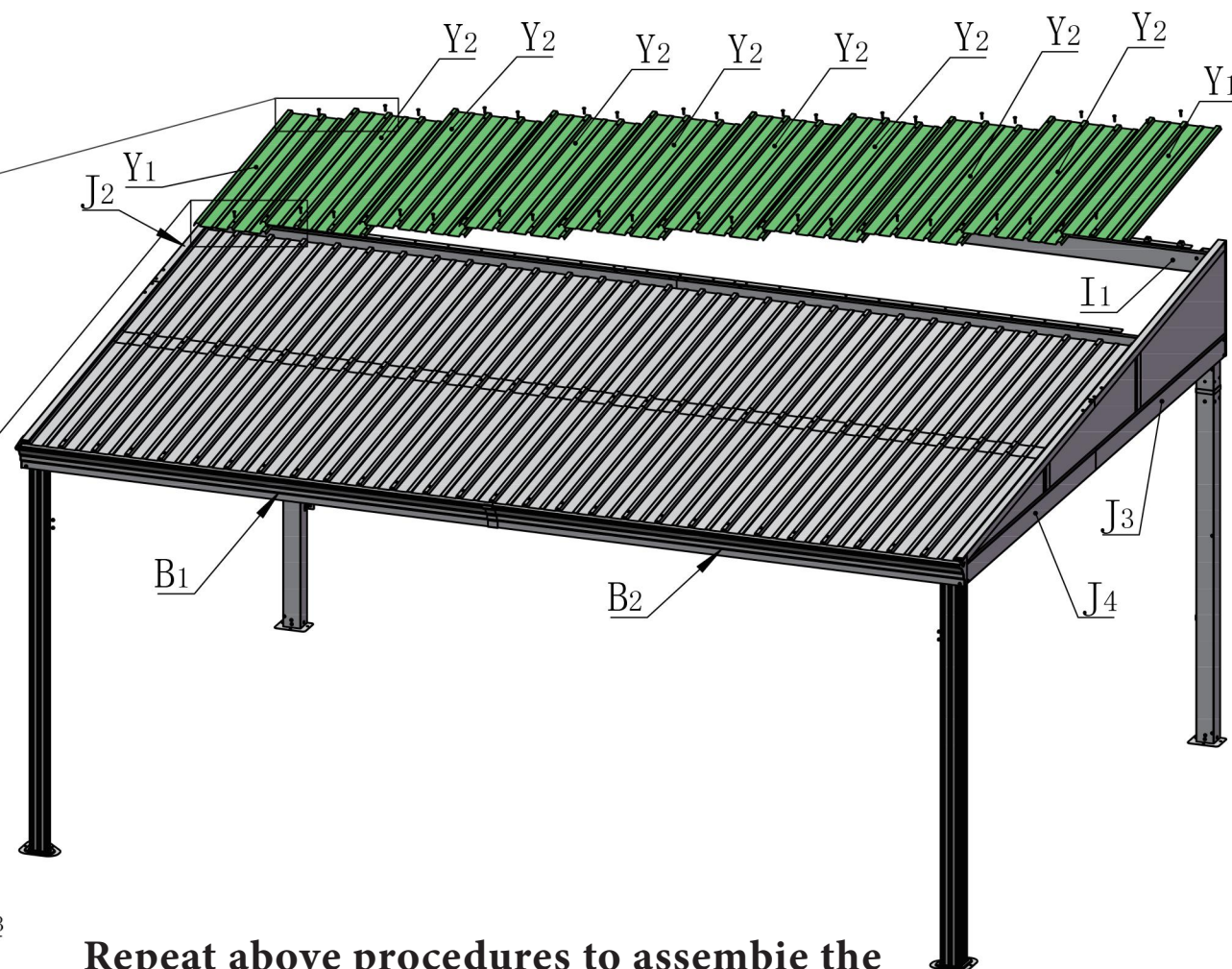
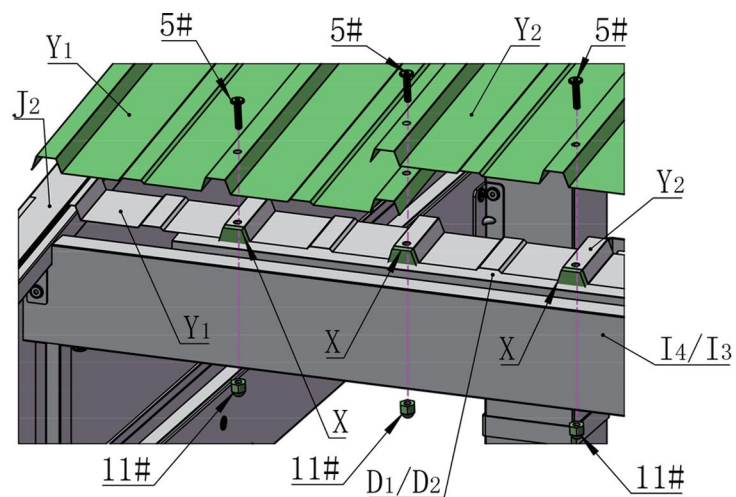
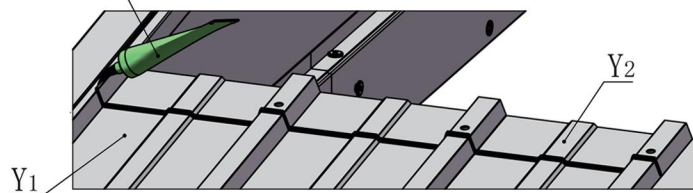
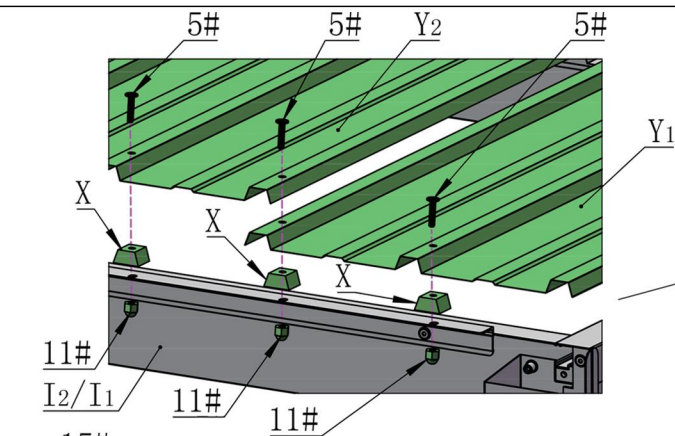
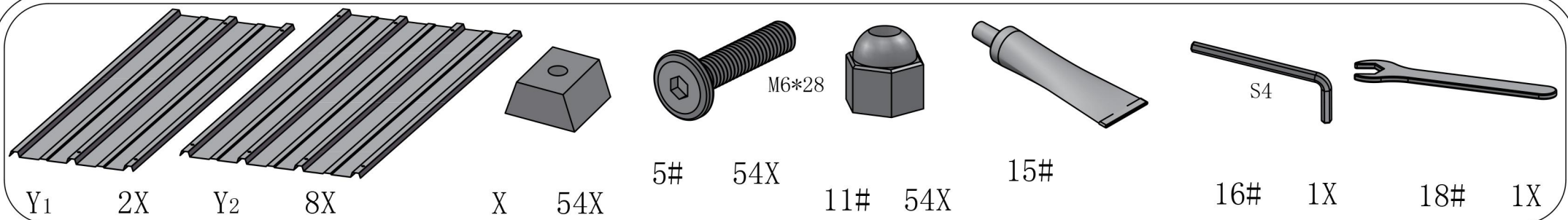

Repeat above procedures to assemble the third row of roof panels.

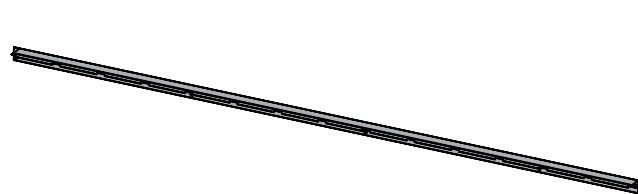

M1 1X



M2 1X

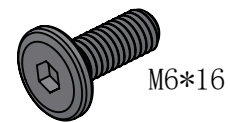

4# 8X

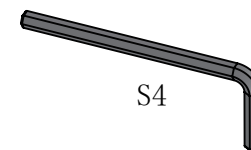

16# 1X

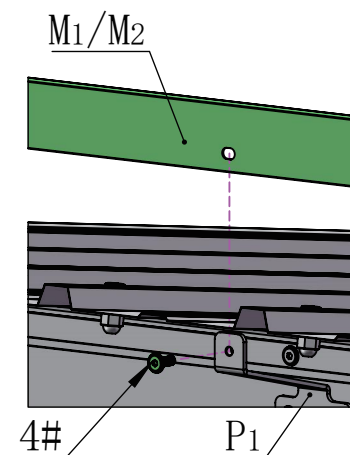
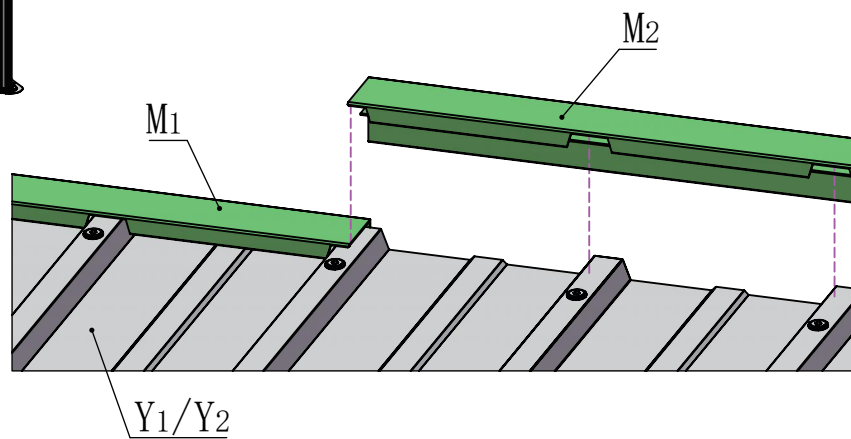
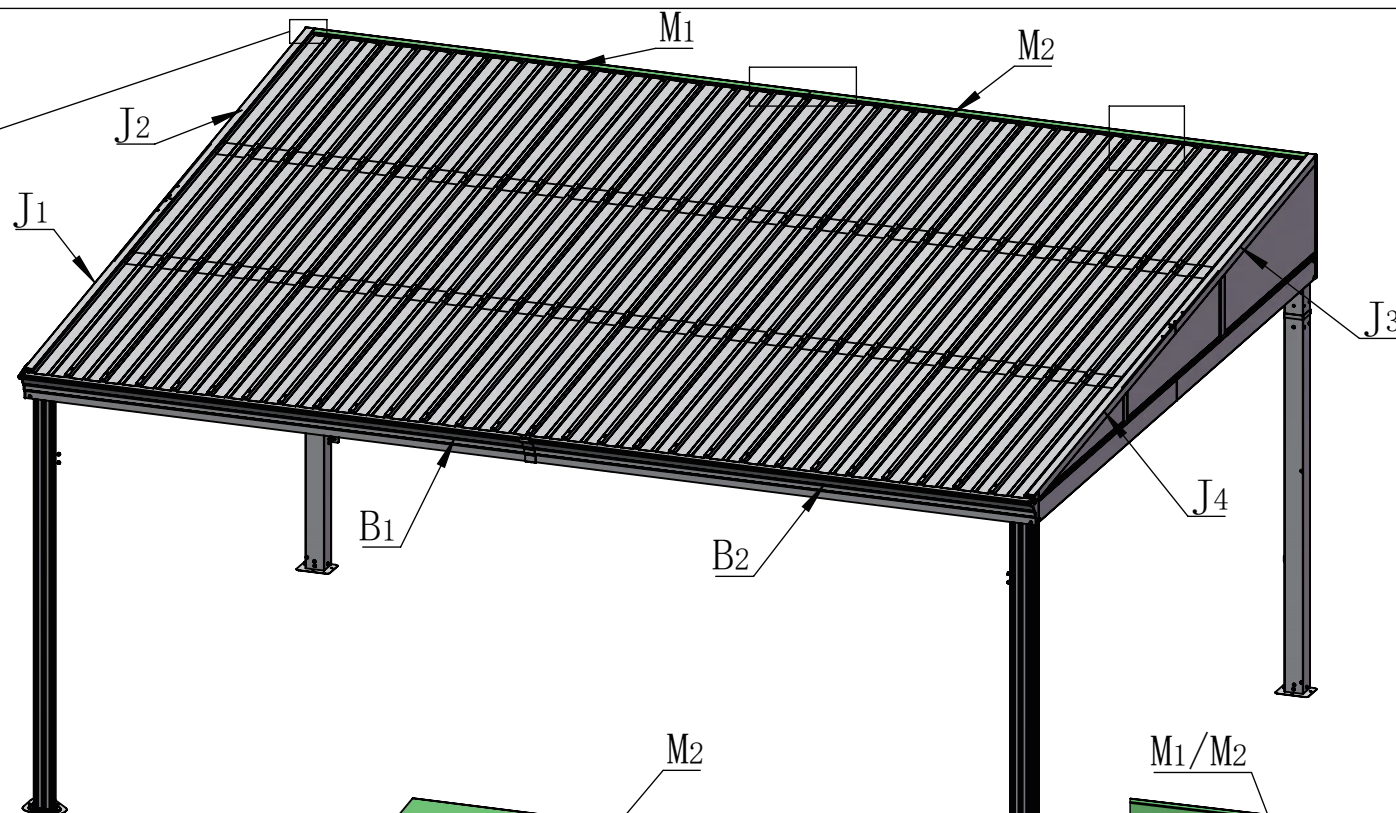
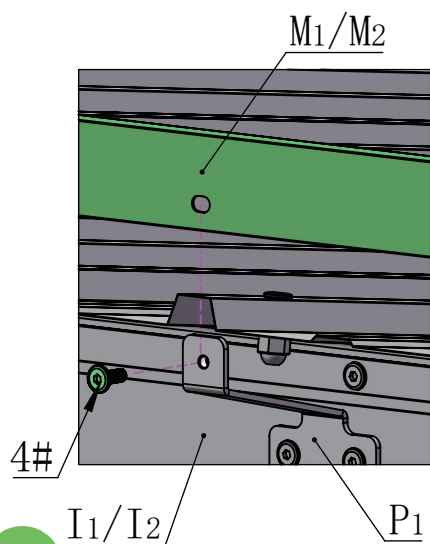
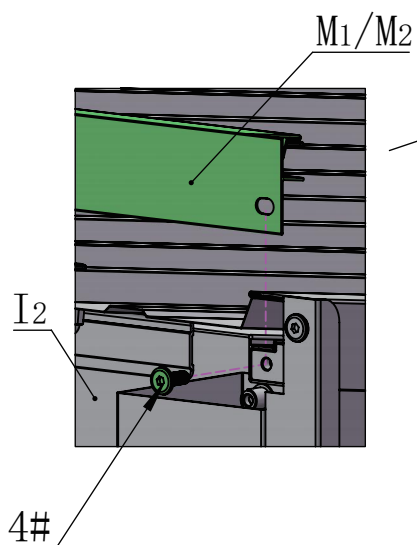

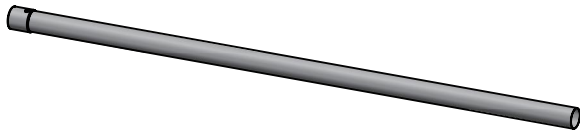

U₁

2X

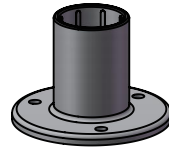

U₃

2X

Support Tube Assembly

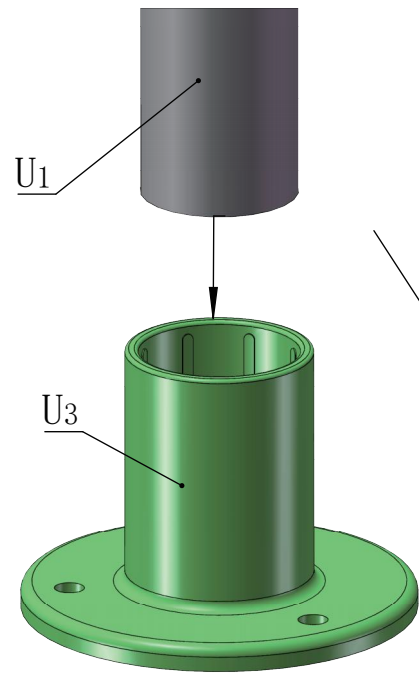

2X

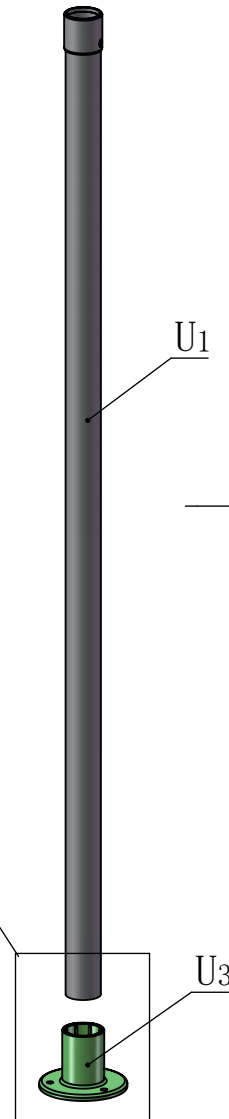

U₁



U₃

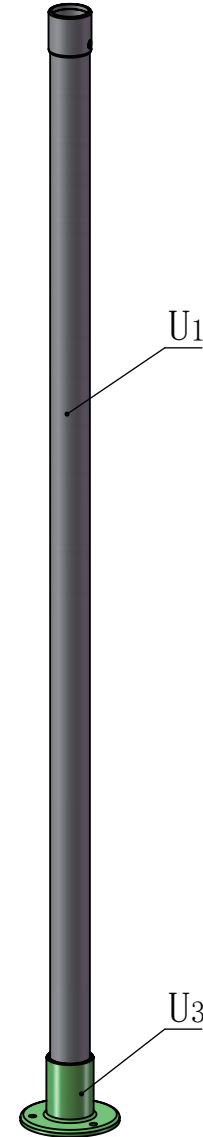

U₁

U₃



U₂

2X

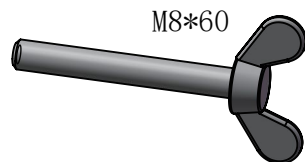

12#

2X



13#

2X

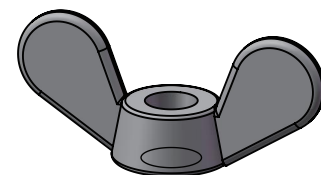

14#

2X

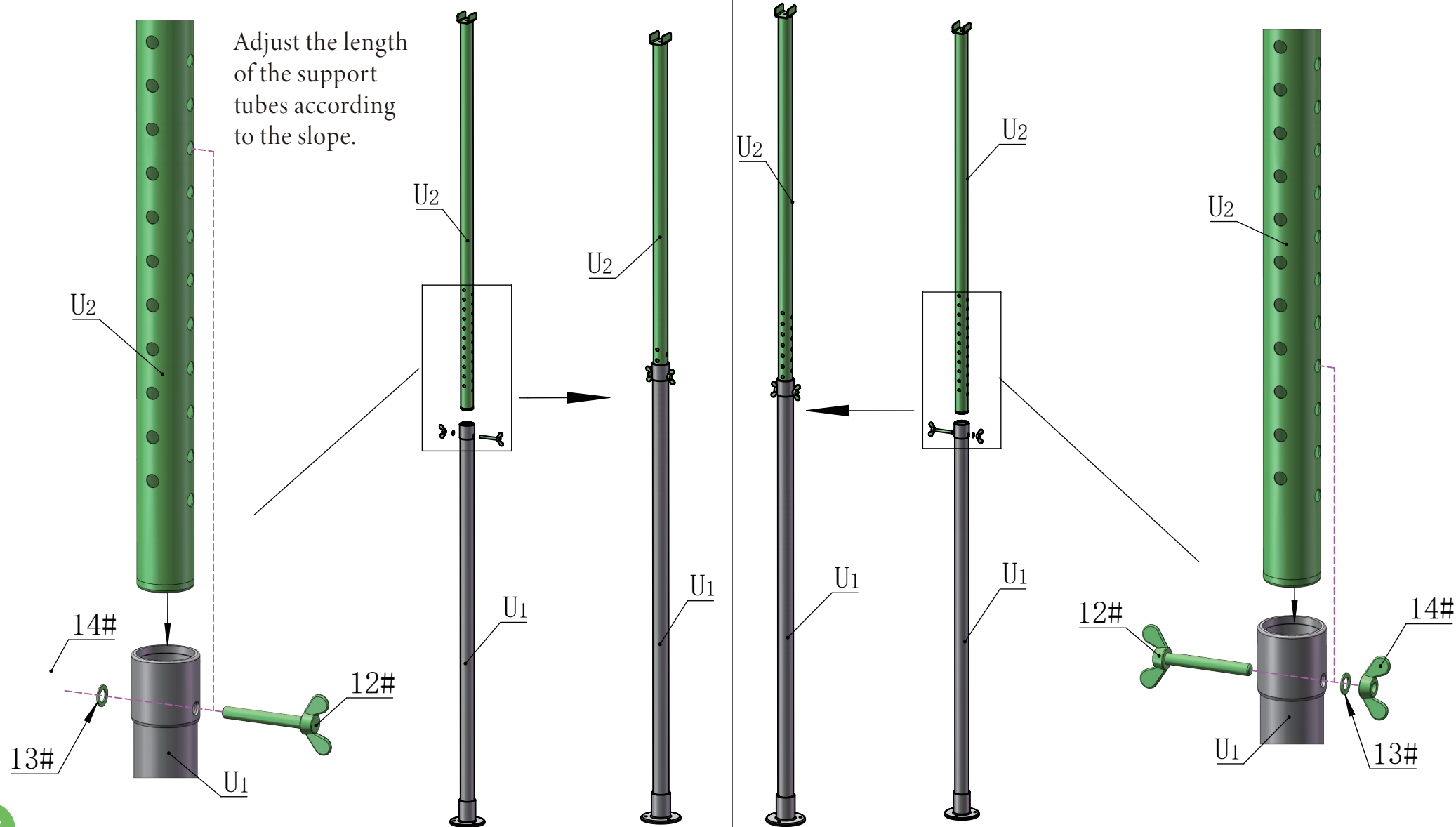

The two support tubes can strengthen the weight capacity of the metal roof. In bad weather, especially snowstorm, they are essentially needed to prevent the roof from collapsing under heavy snow. In daily life, you can put them away.

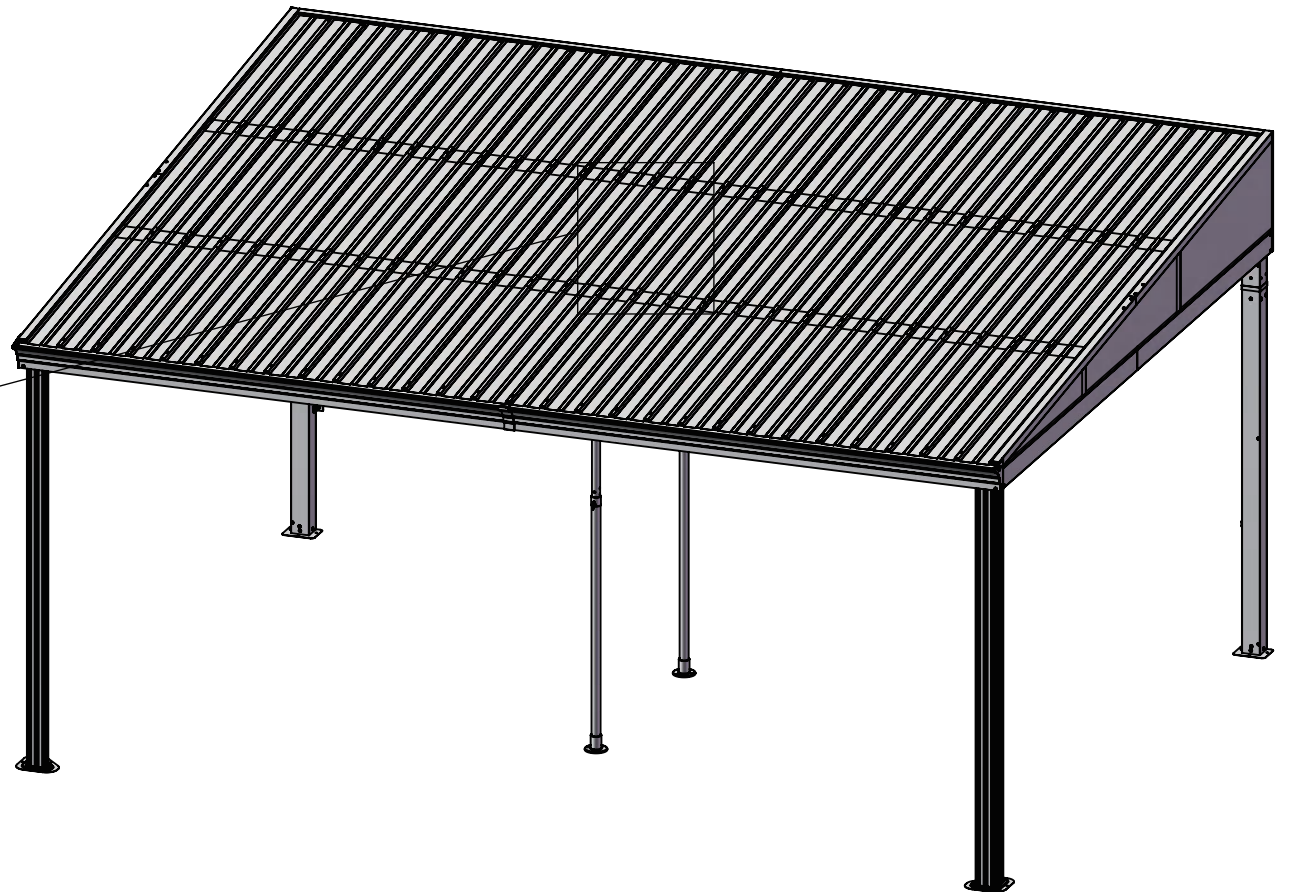
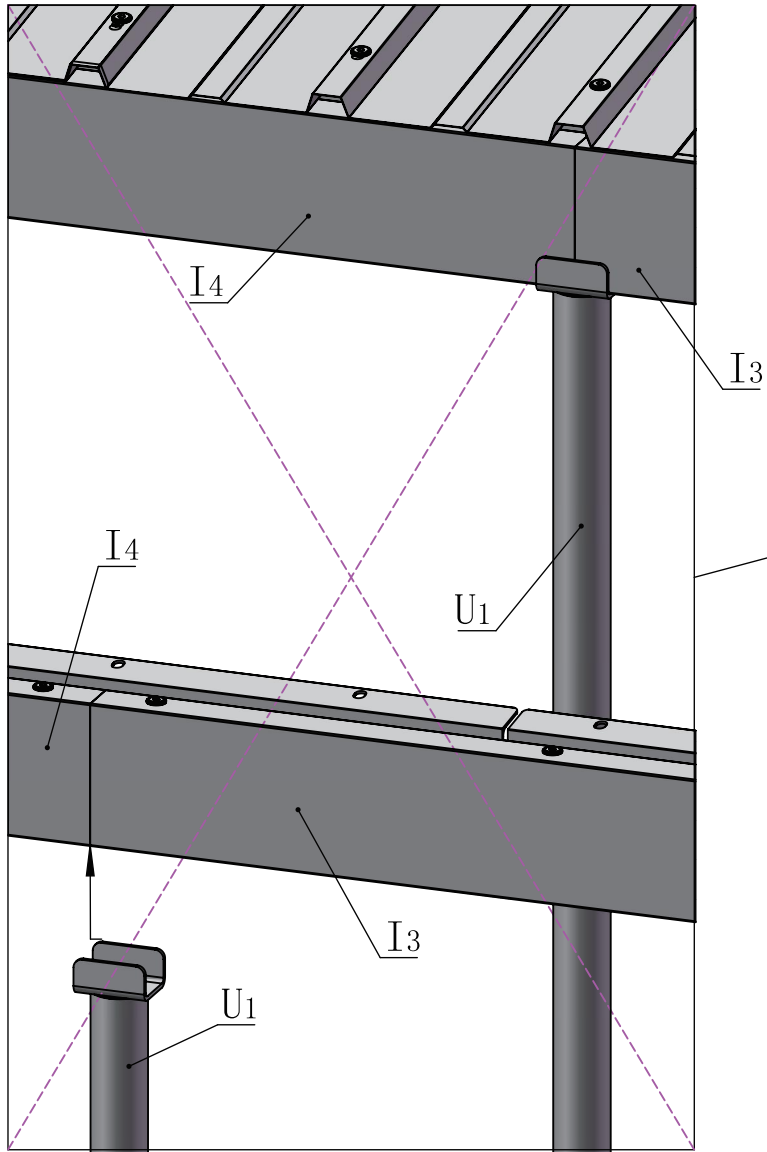

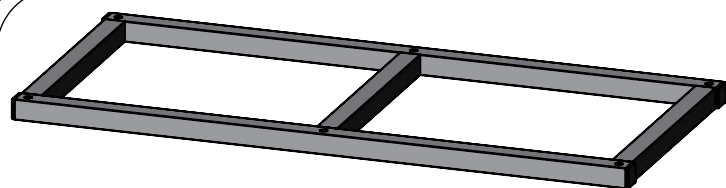

S1 6X

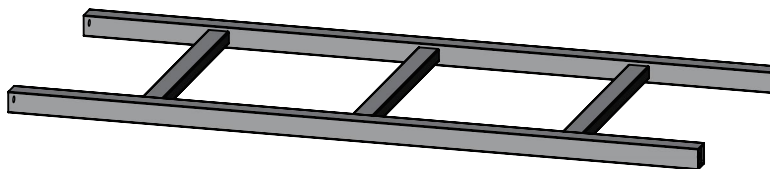

S2 3X



3# 12X

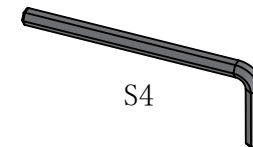

16# 1X

Wall Panel Storage Shelf Assembly

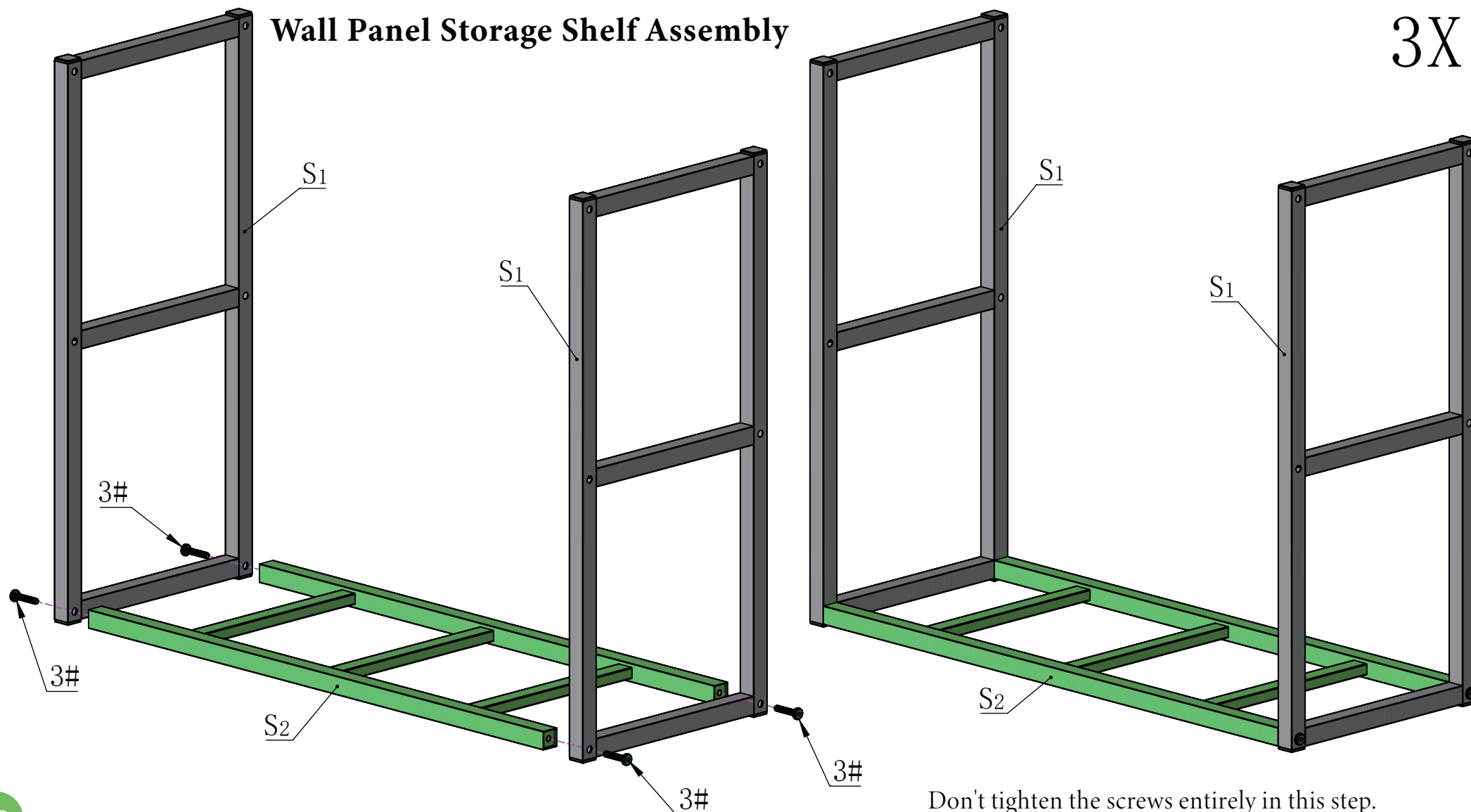

Don't tighten the screws entirely in this step.

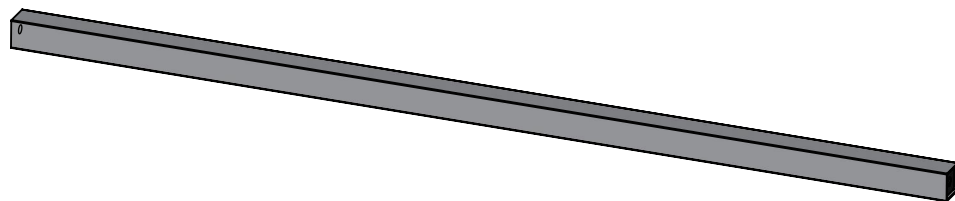

S3 12X



3# 24X

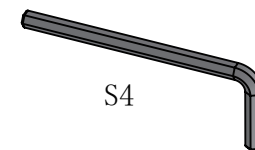

16# 1X

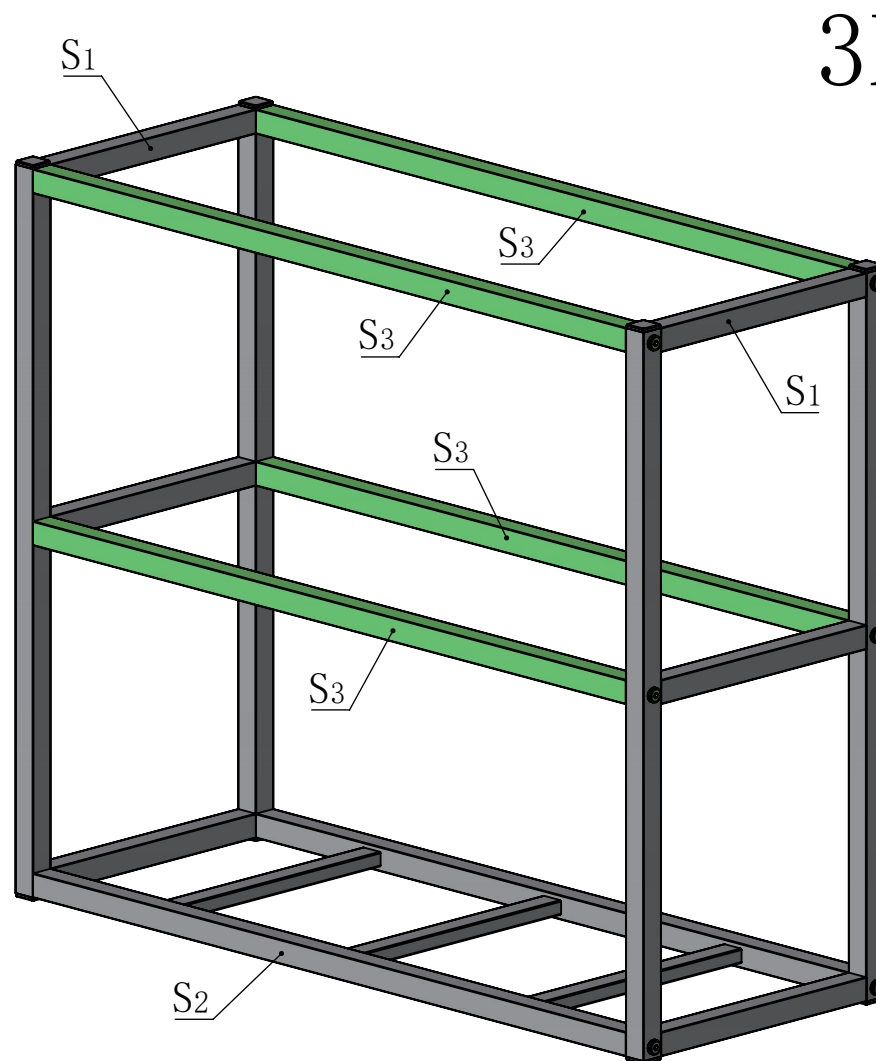
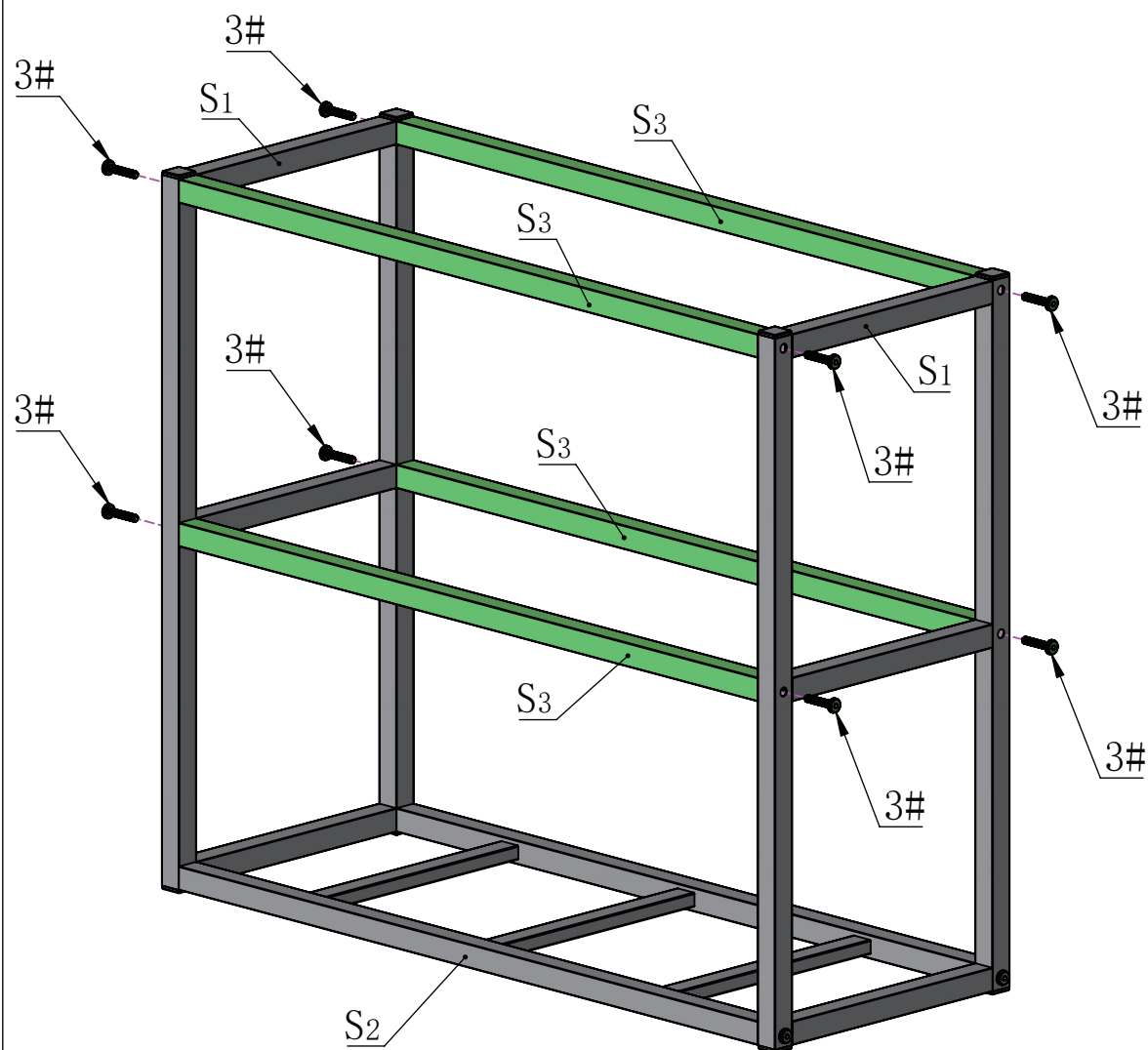

3X

Tighten all screws entirely in this step.

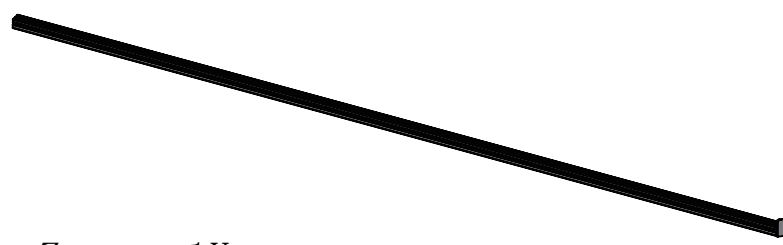
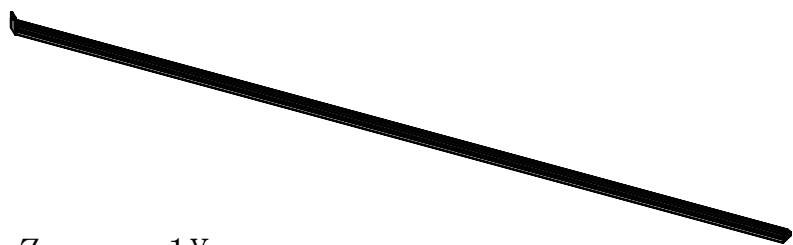

Z1

1X

Z2

1X

24#

10X

Base Frame Assembly

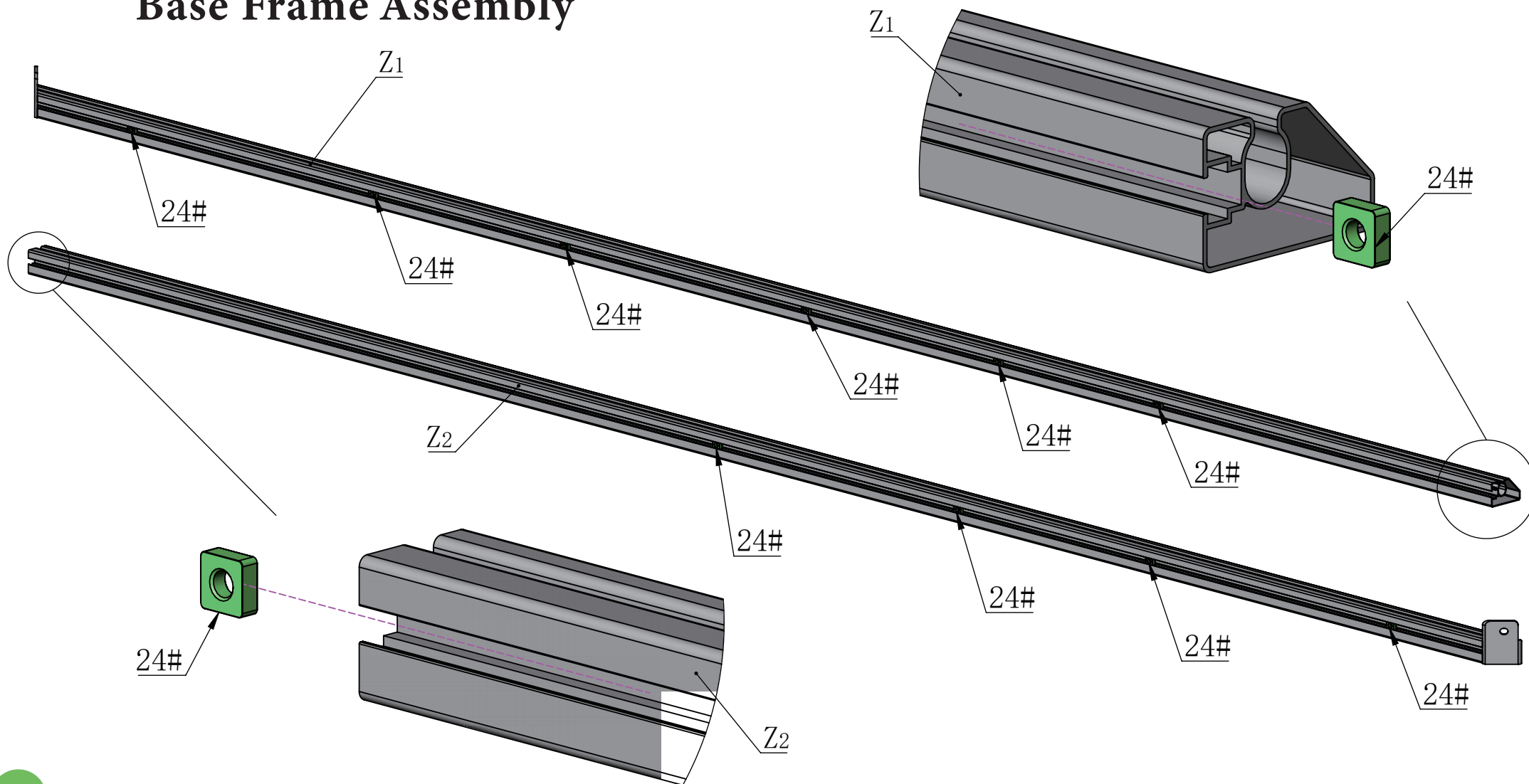

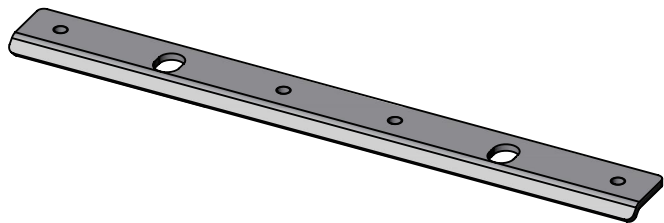

Z₃ 1X

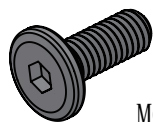

M6*16

4# 4X

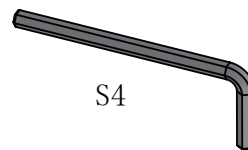

S4

16# 1X

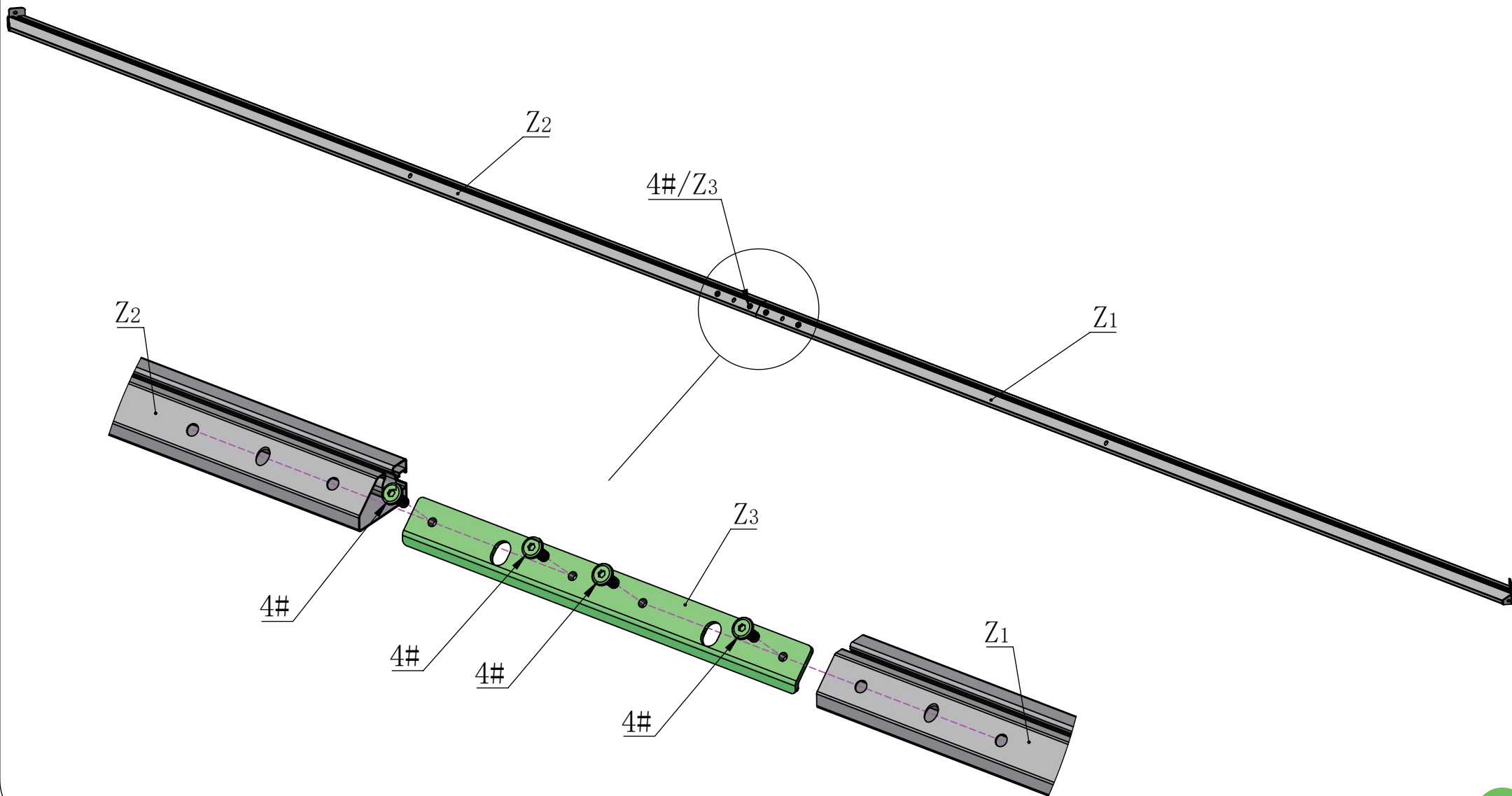



Z4 1X



Z5 1X



24# 10X

Attention: If you want to assemble based on **Model 2 (left side door)**, you need to install 2 square nuts (24#) in the track (Z5), and install 4 square nut (24#) in the track (Z4). **Please see the next page.**

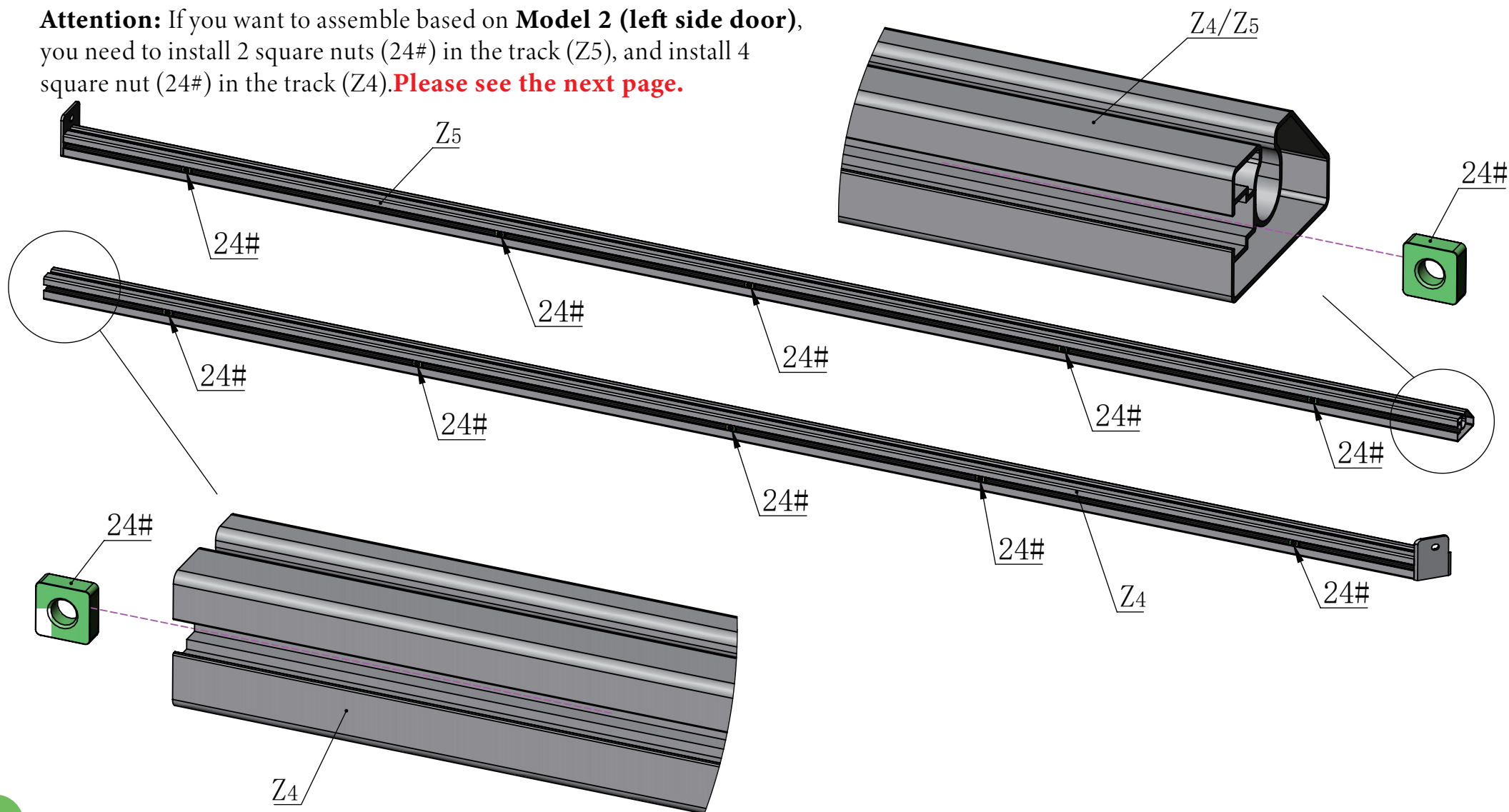



Z4 1X



Z5 1X



24# 6X

MODEL 2

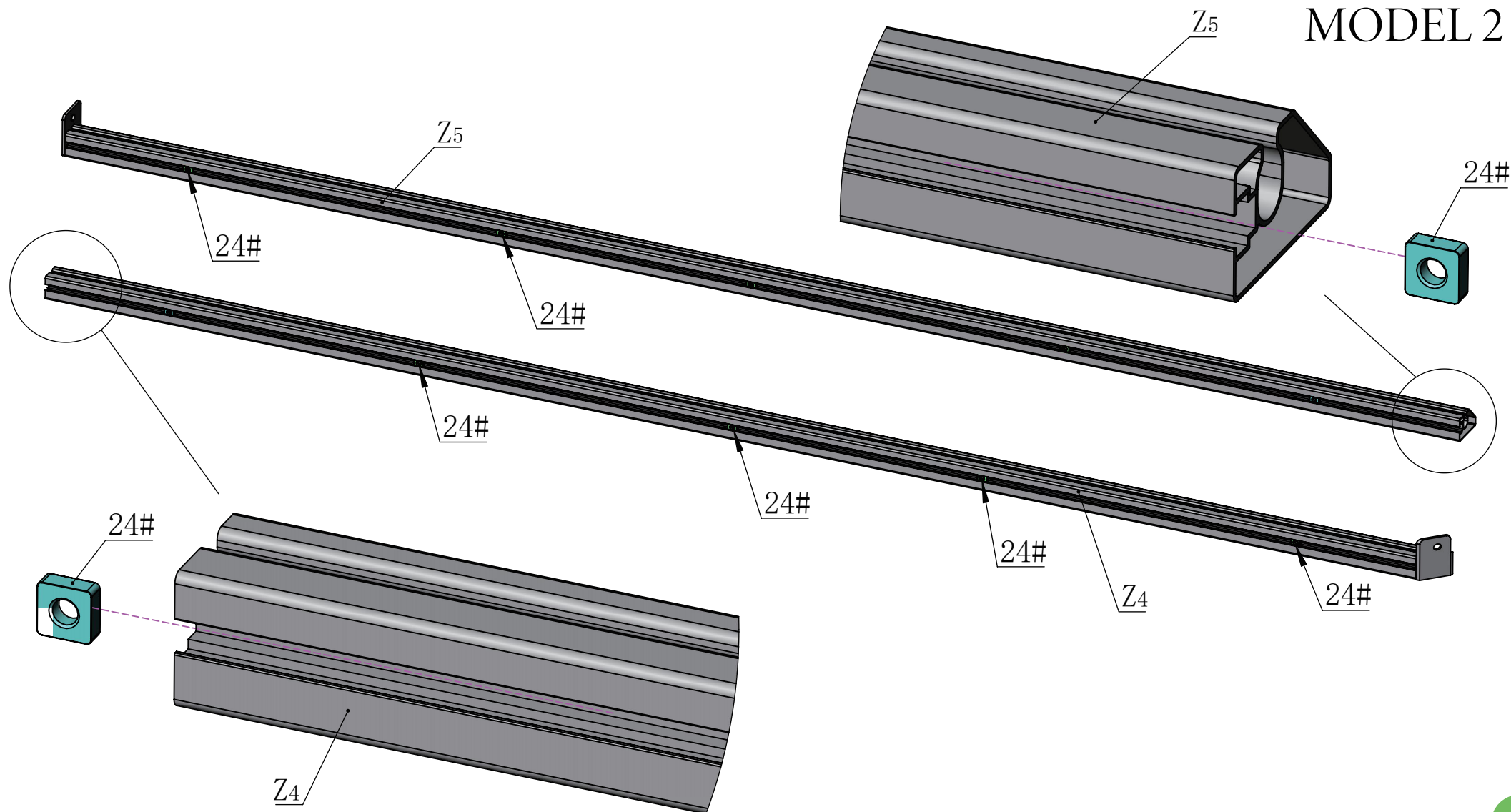

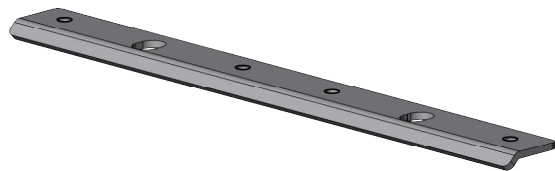

Z₃ 1X

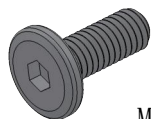

M6*16

4# 4X

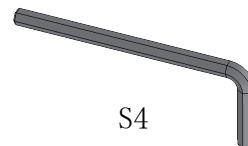

S4

16# 1X

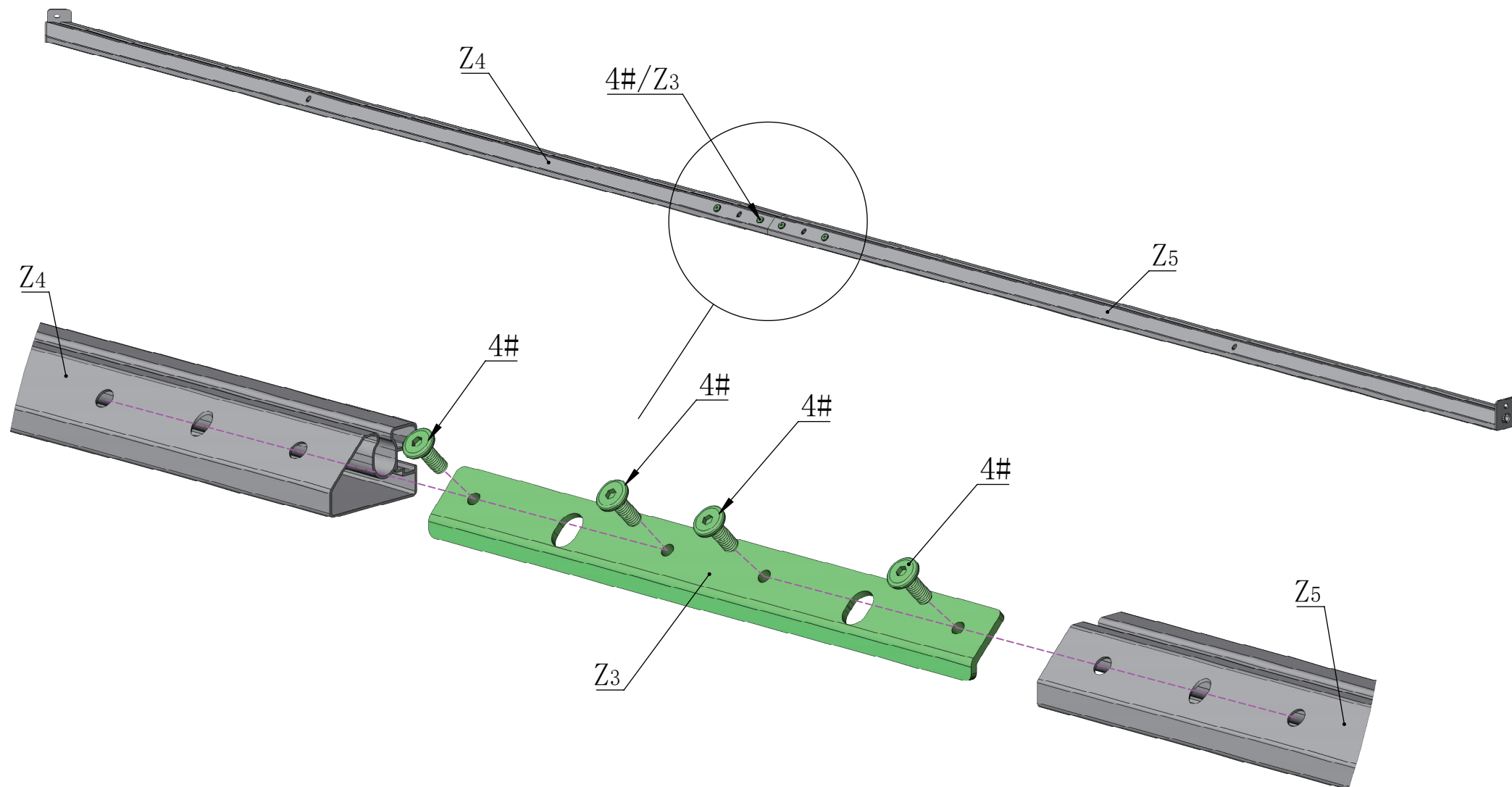

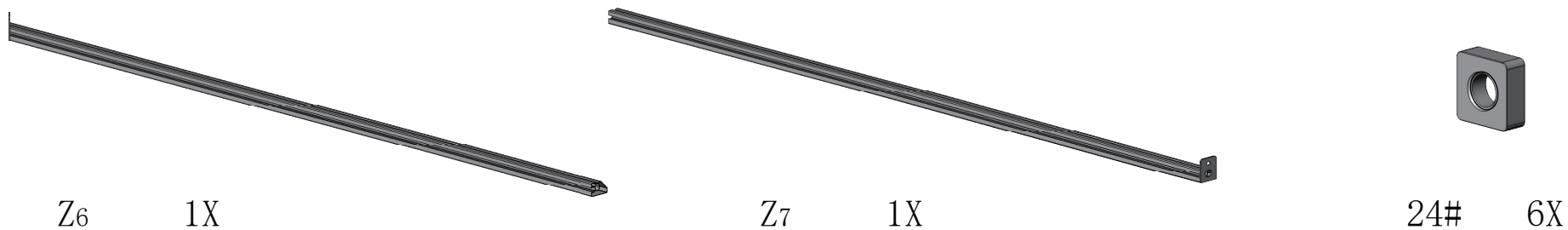

Attention: If you want to assemble based on **Model 2 (left side door)**, you need to install 5 square nuts (24#) in the track (Z6), and install 5 square nut (24#) in the track (Z7). **Please see the next page.**

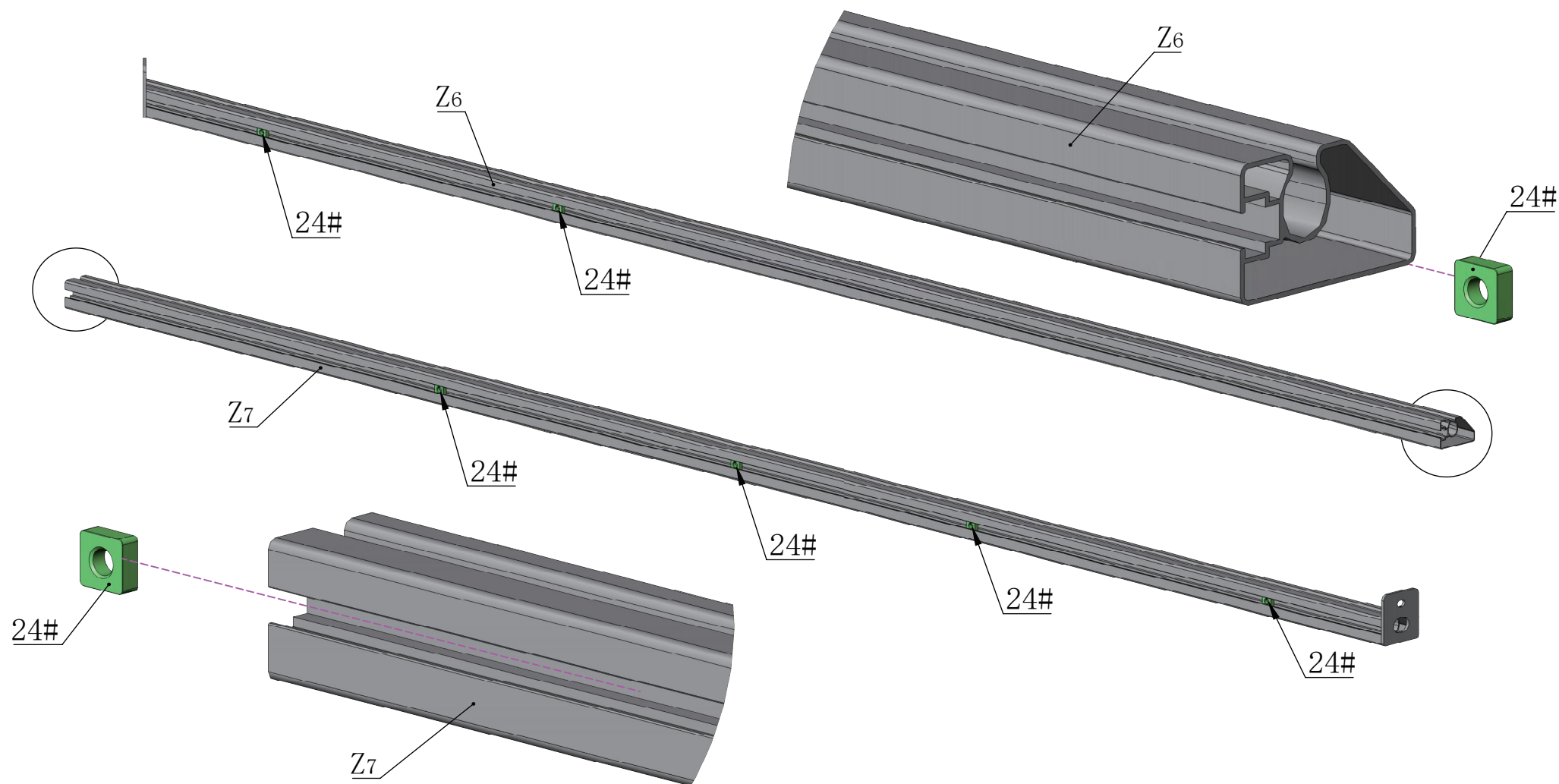

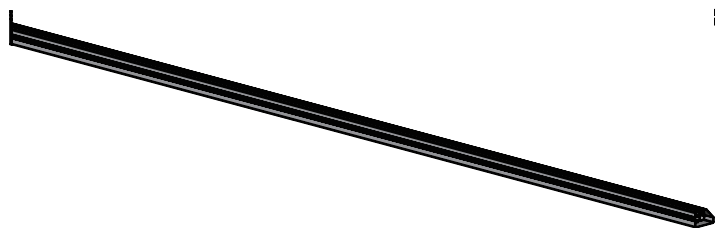

Z6 1X

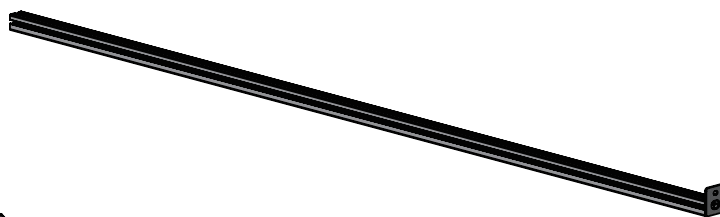

Z7 1X



24# 10X

MODEL 2

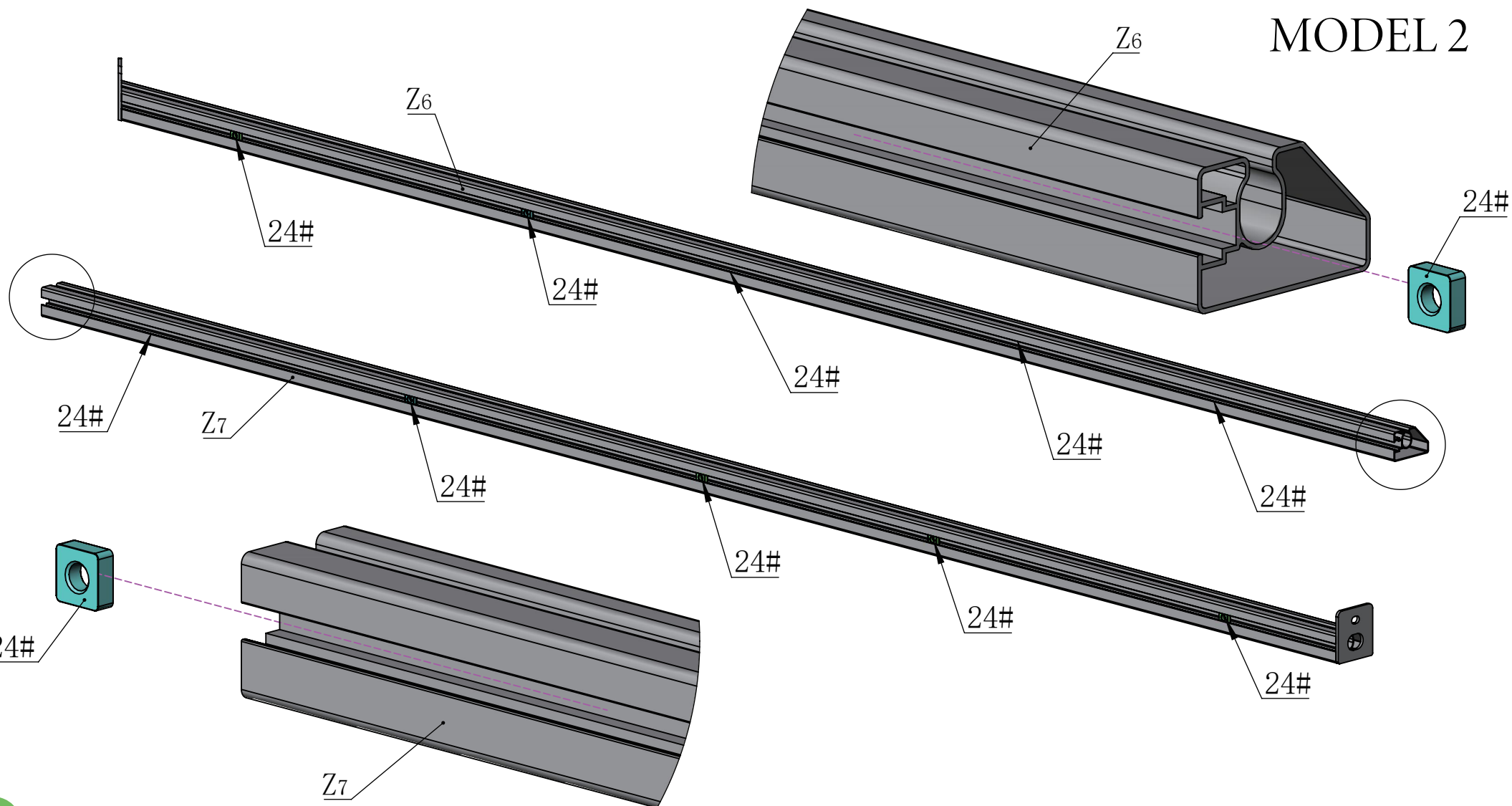

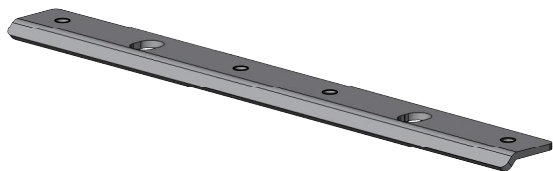

Z₃ 1X

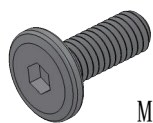

M6*16

4# 4X

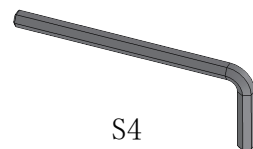

S4

16# 1X

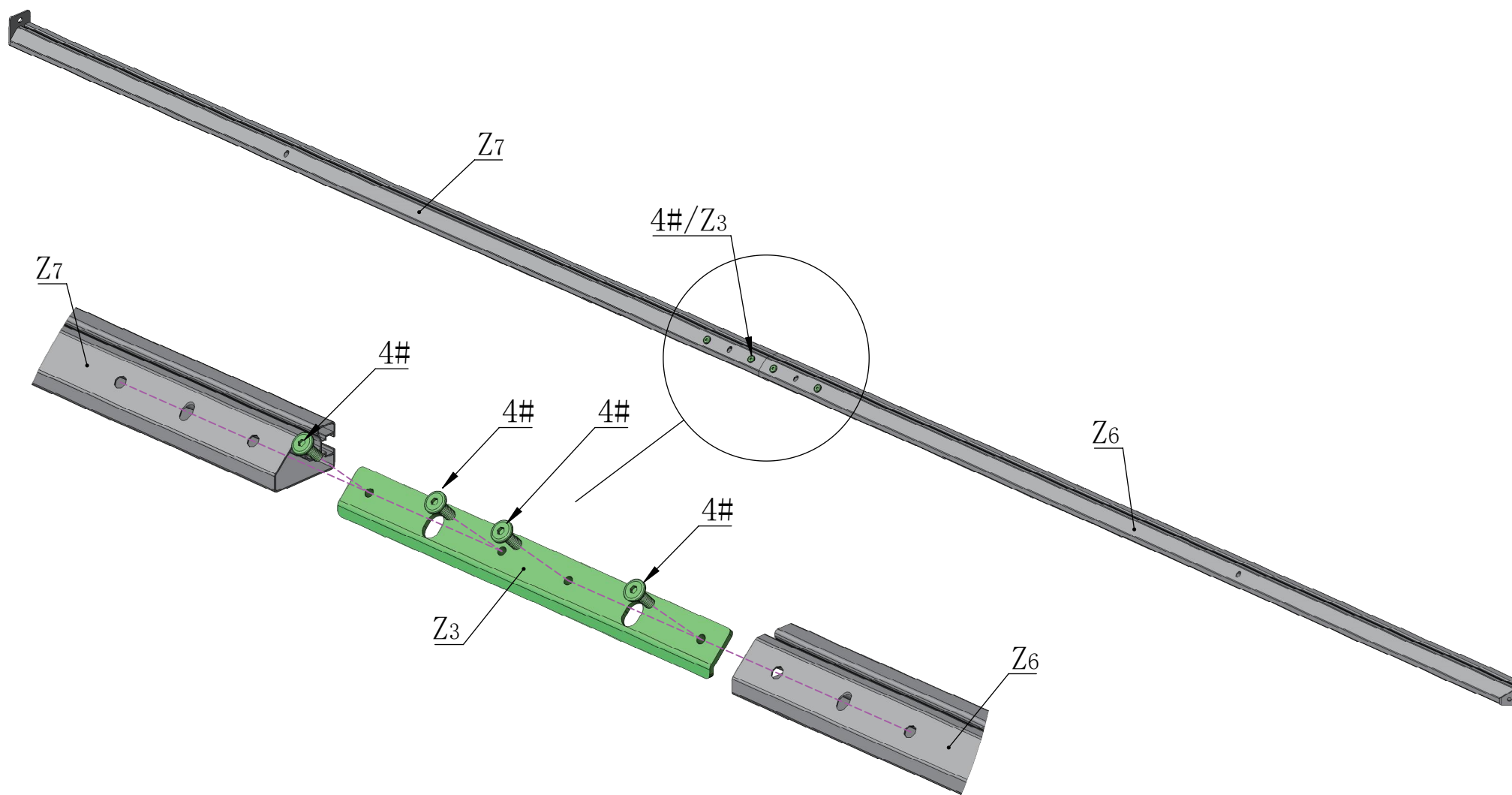

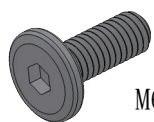

M6*16

4#

2X

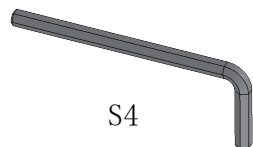

S4

16#

1X

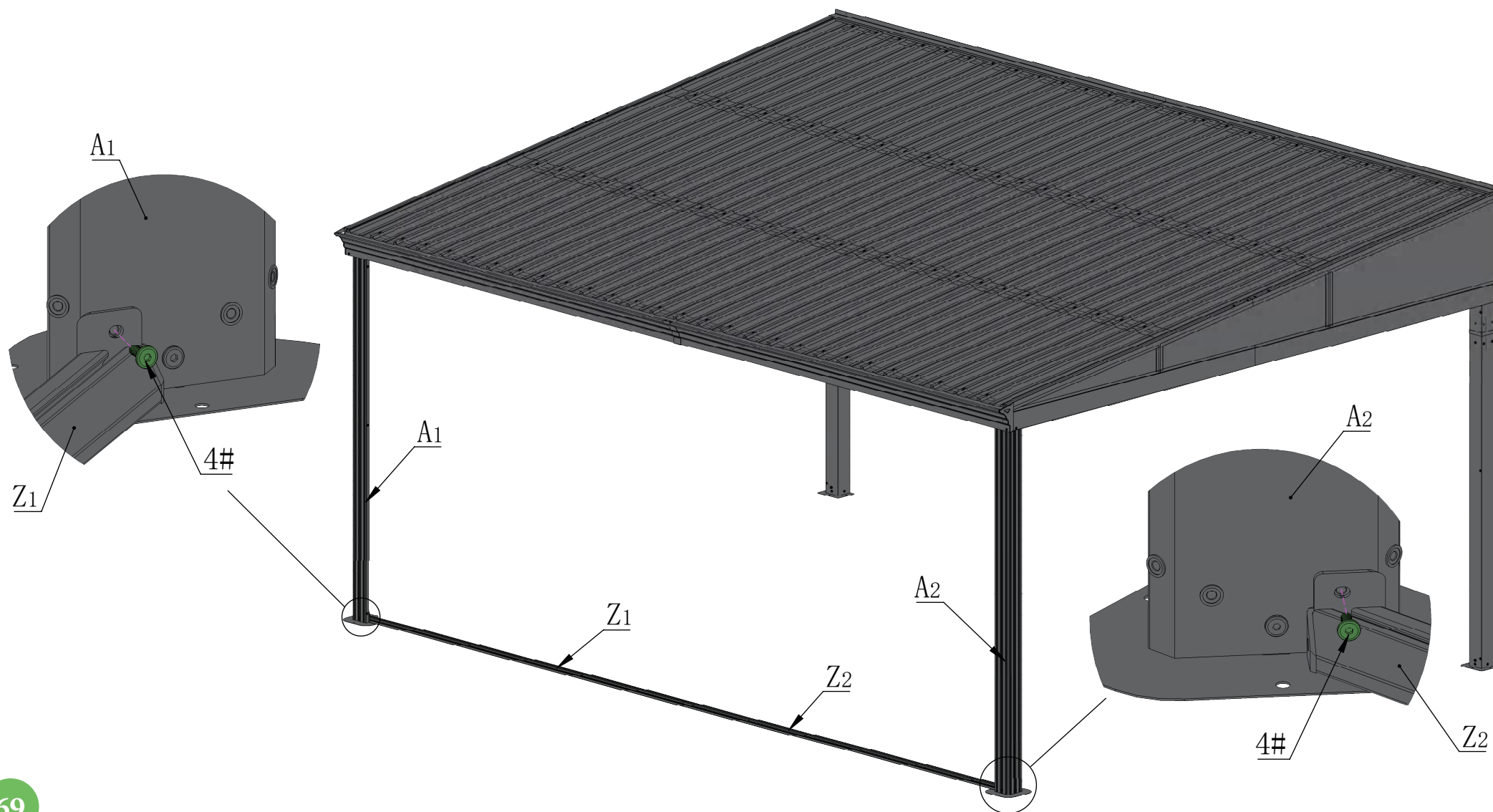

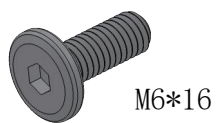

M6*16

4#

4X

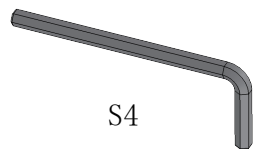

S4

16#

1X

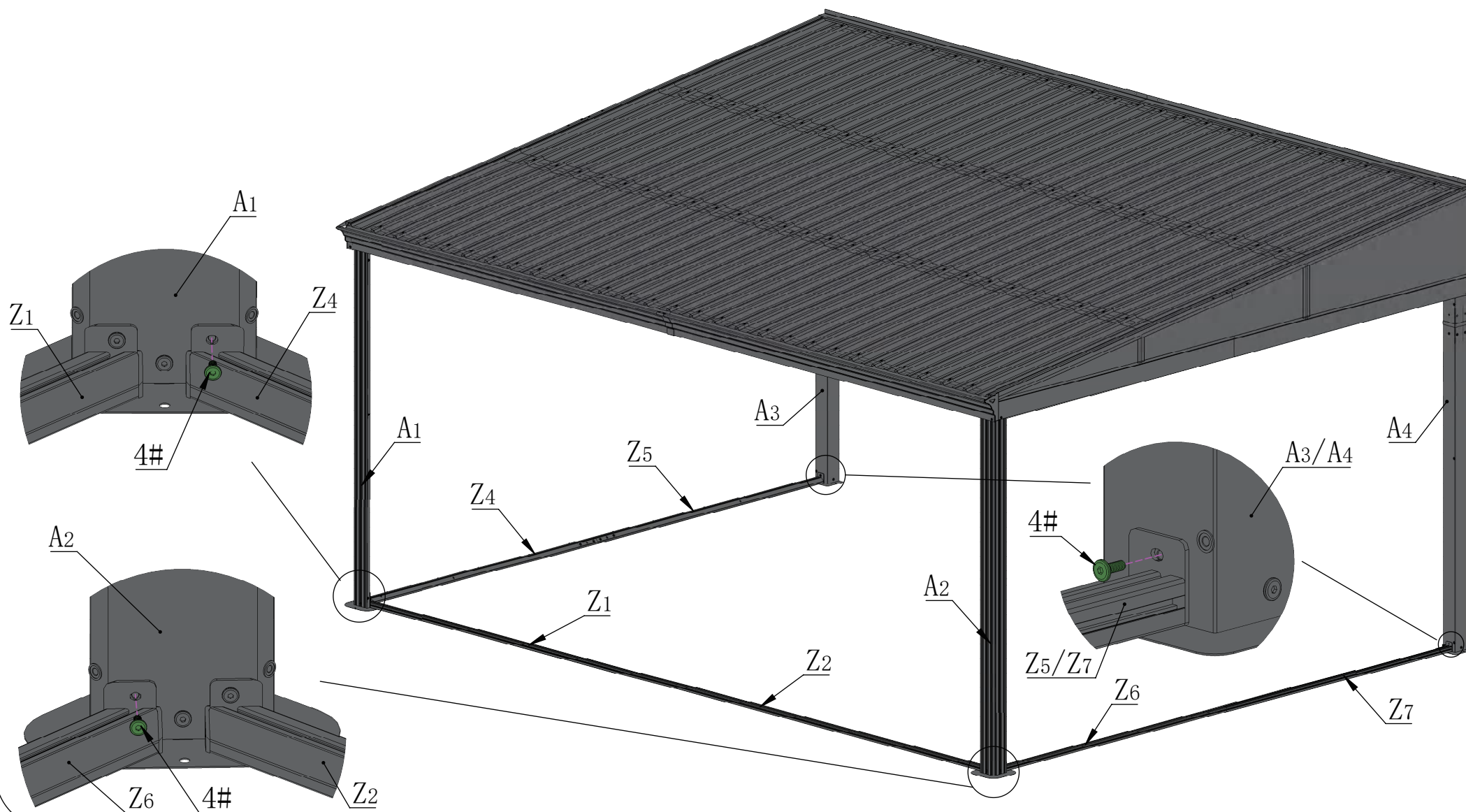

Please **remove** the window screens #Z8/Z9/Z10/Z11/Z12/Z13 **BEFORE** assembling the wall panel.

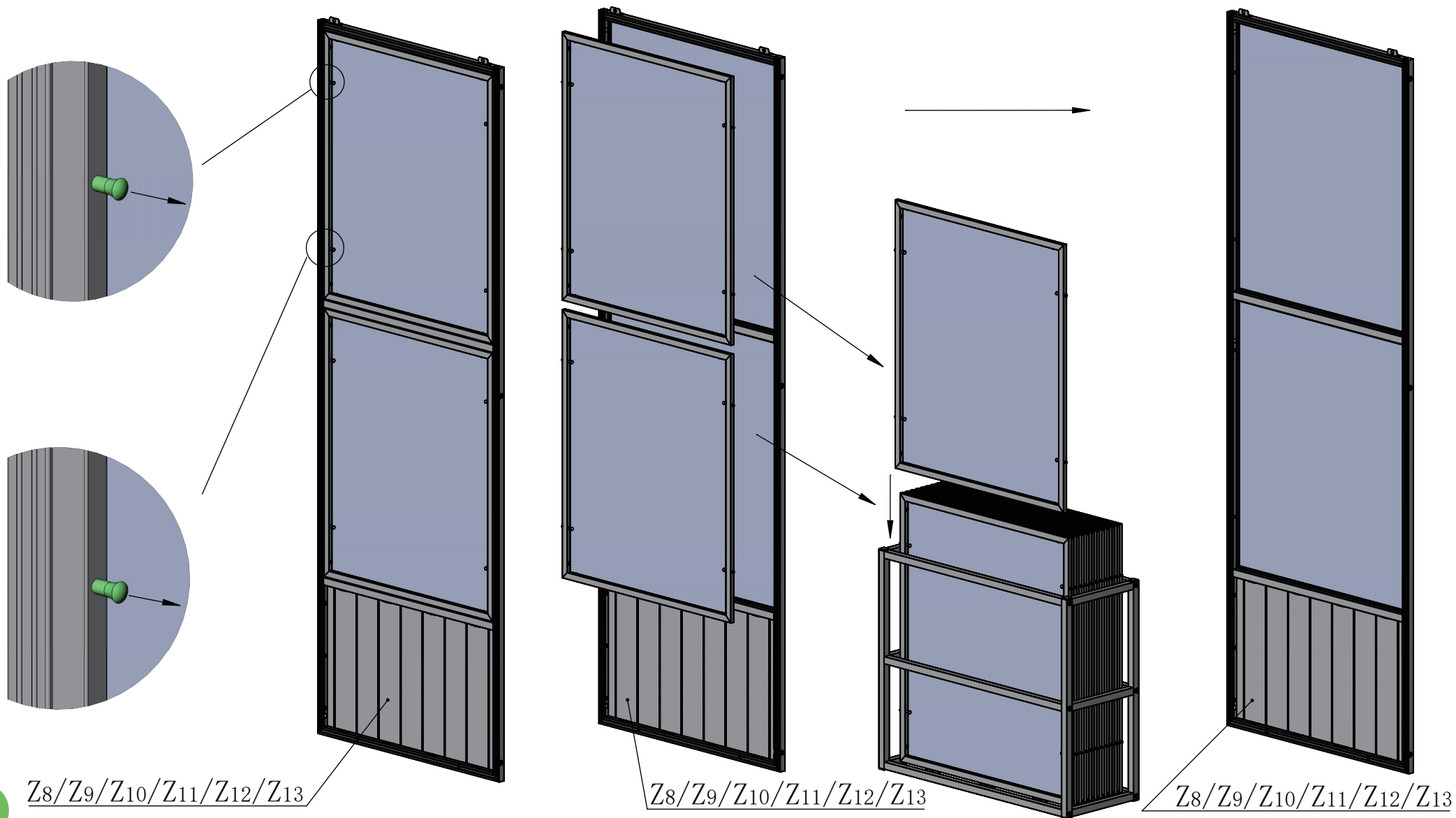

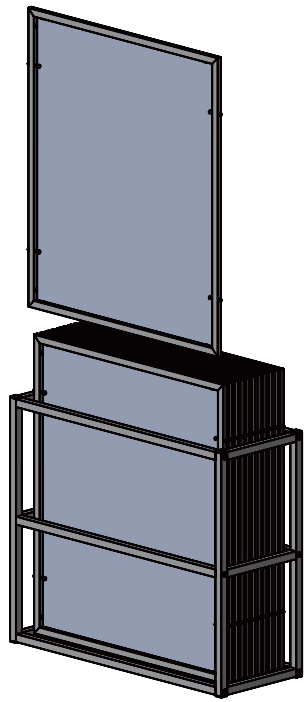

Install window panels to block mosquitoes, increase privacy, etc.
The window panels can be removed as well to improve ventilation.

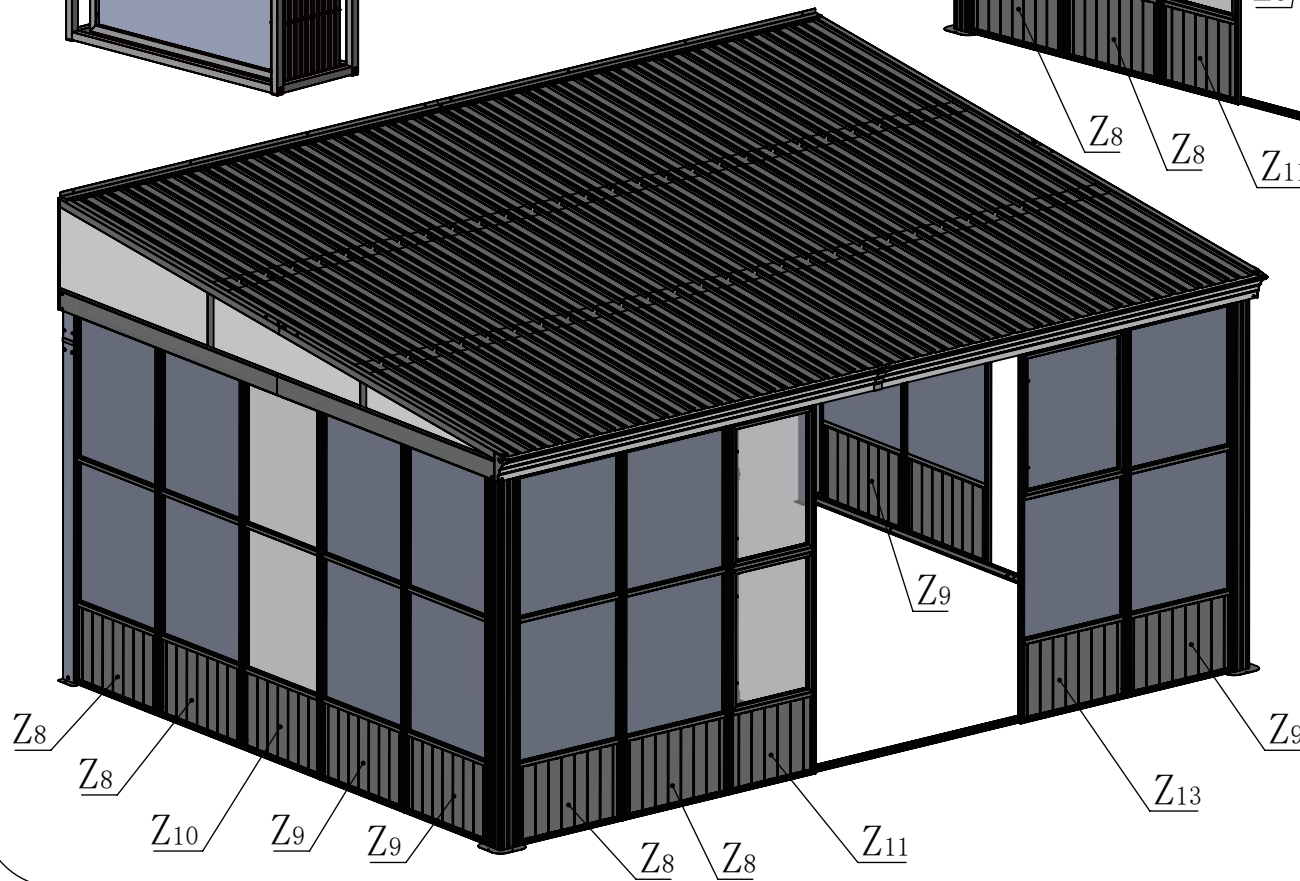
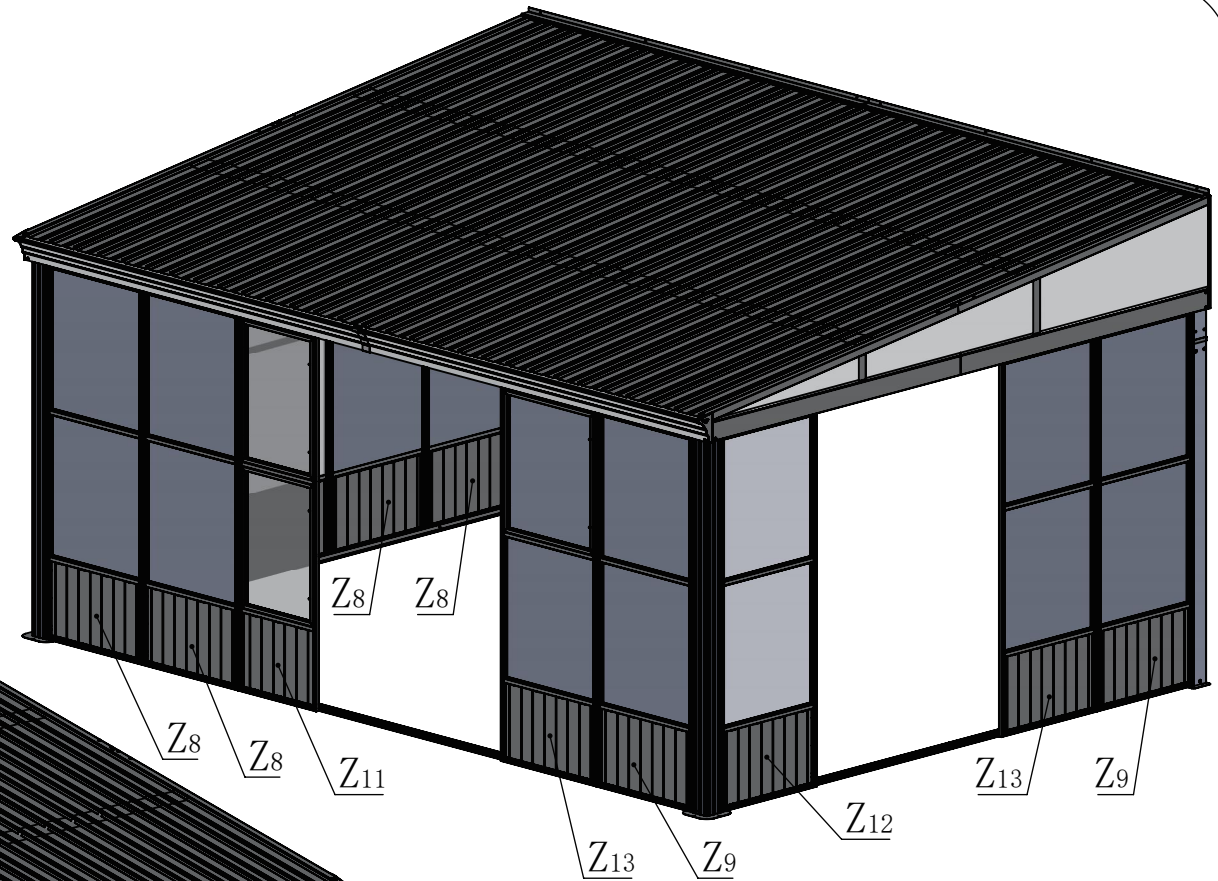

MODEL1

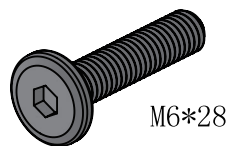

M6*28

5#

2X

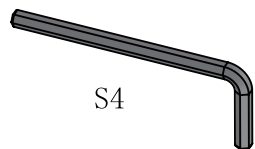

S4

16#

1X

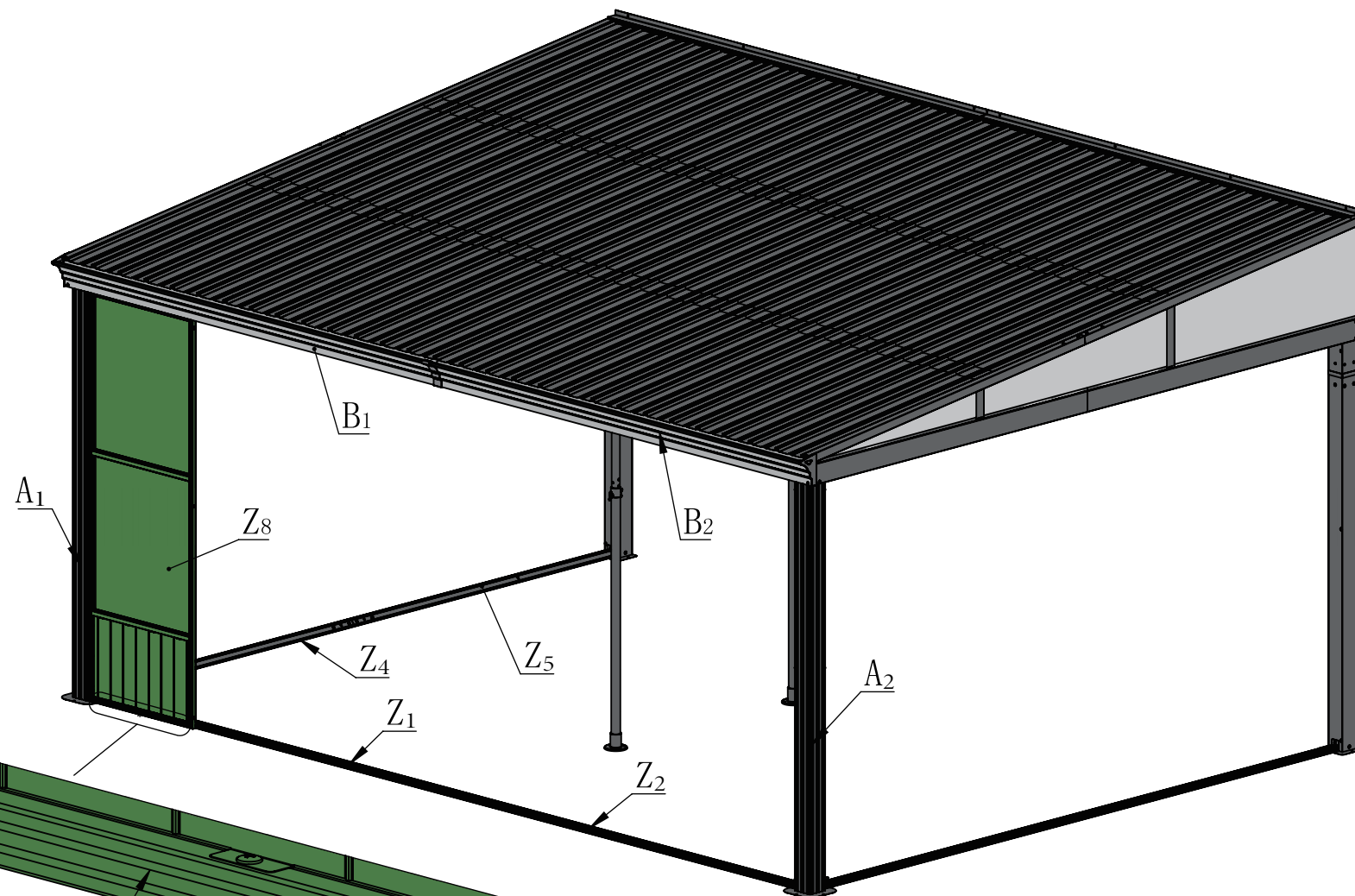
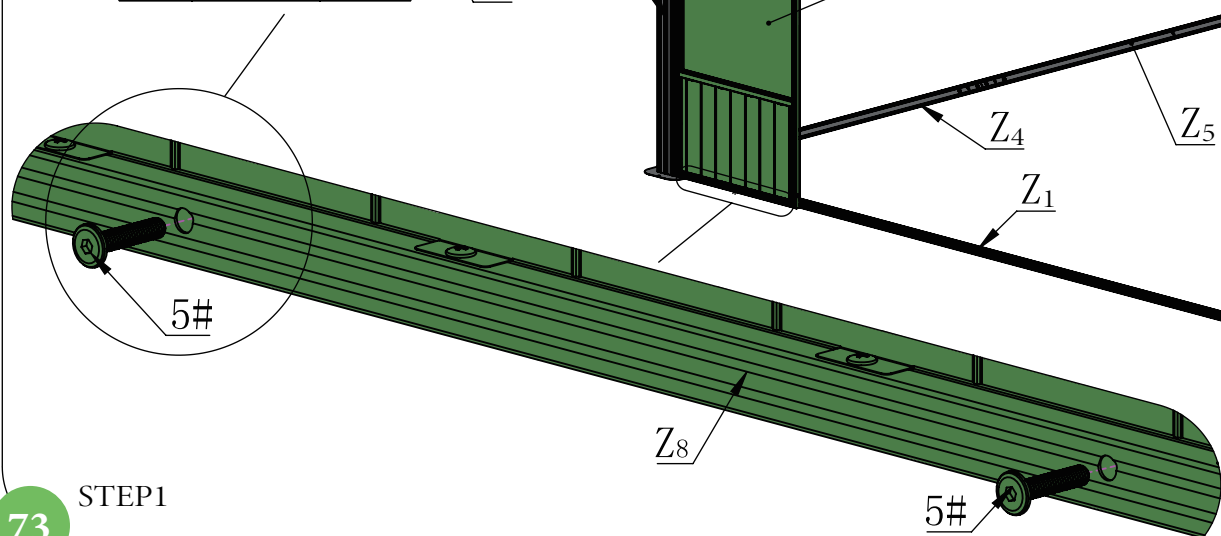
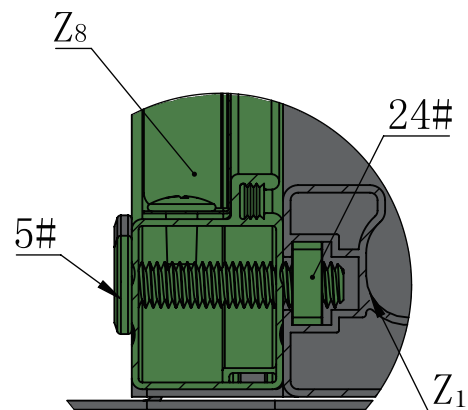

Attention: Assemble according to the sequence of steps. Align the holes, tighten each screen after all screws are positioned. Tighten **screw 5#** to metal square nuts **24#** first.

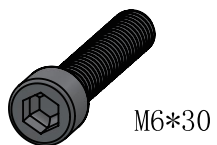

19# 3X

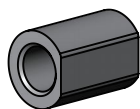

20# 3X

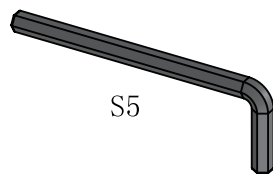

25# 1X

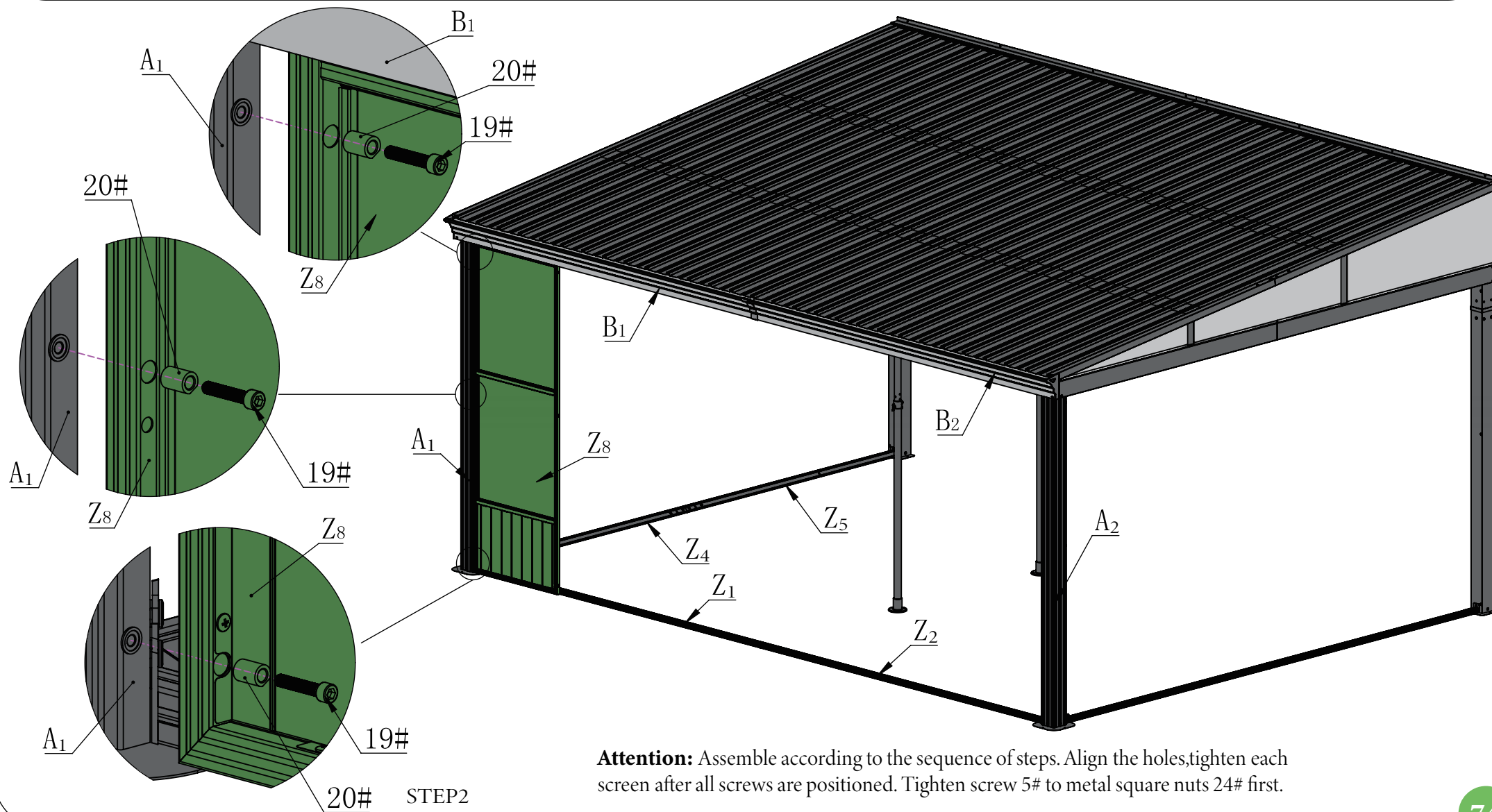

Attention: Assemble according to the sequence of steps. Align the holes, tighten each screen after all screws are positioned. Tighten screw 5# to metal square nuts 24# first.



M6*16

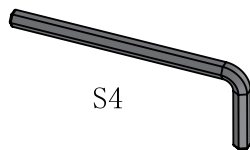

S4

4#

2X

16#

1X

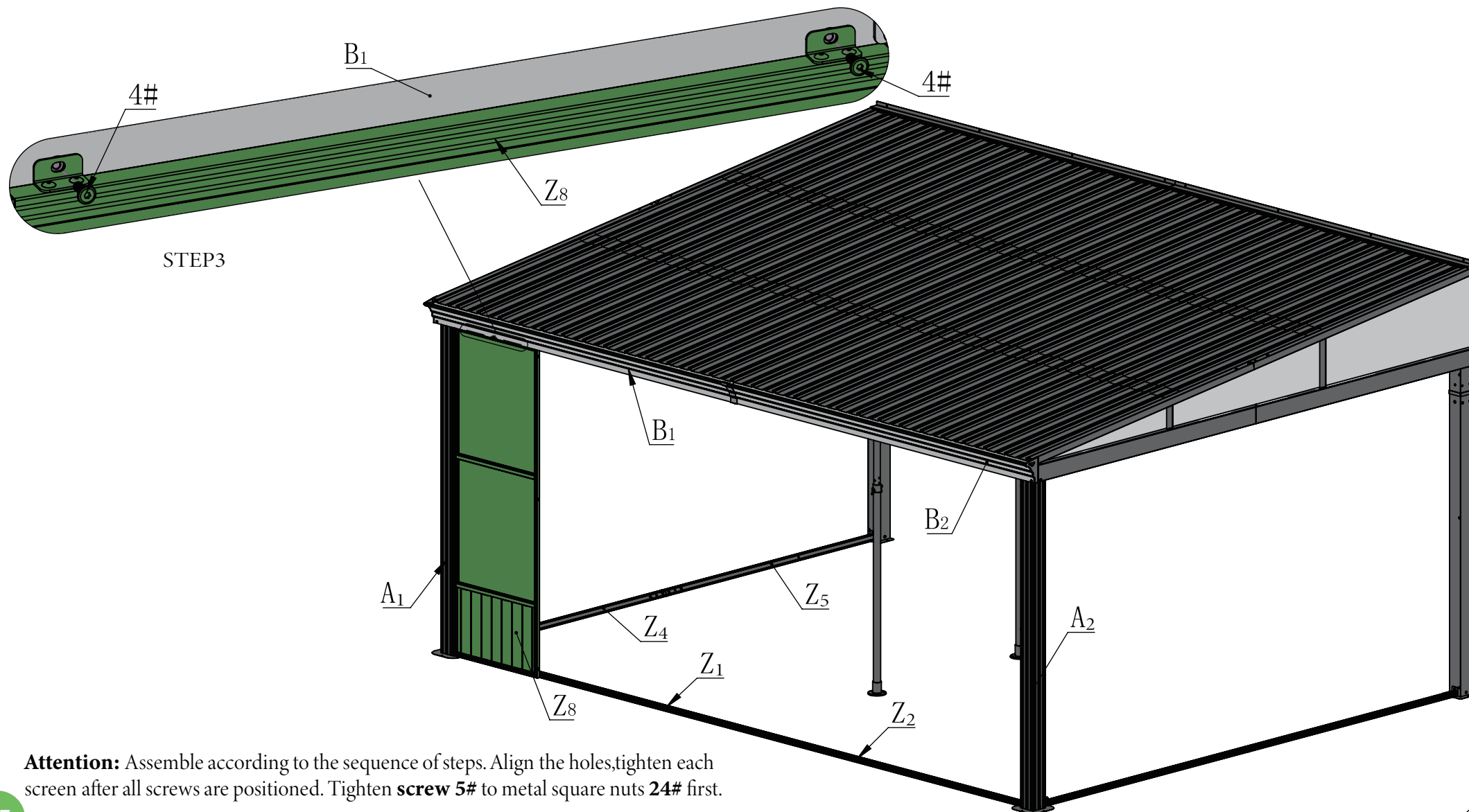

Attention: Assemble according to the sequence of steps. Align the holes, tighten each screen after all screws are positioned. Tighten **screw 5#** to metal square nuts **24#** first.

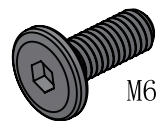

M6*16

4#

8X

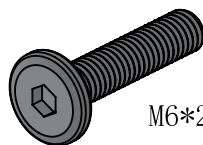

M6*28

5#

8X

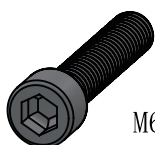

M6*30

19#

12X

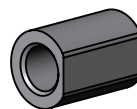

20#

12X

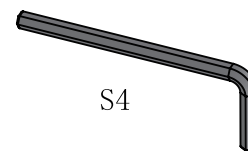

S4

16#

1X

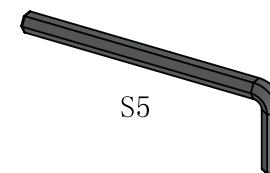

S5

25#

1X

STEP3

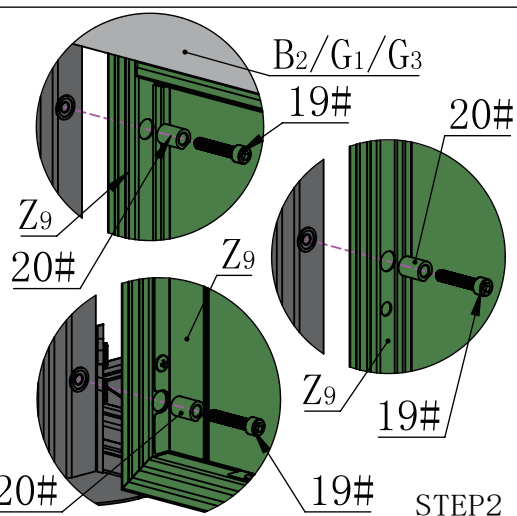
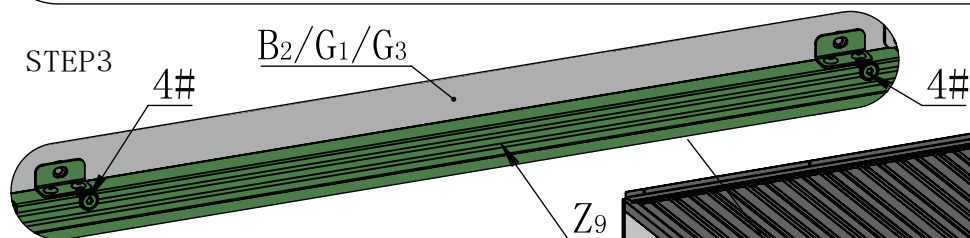

STEP2

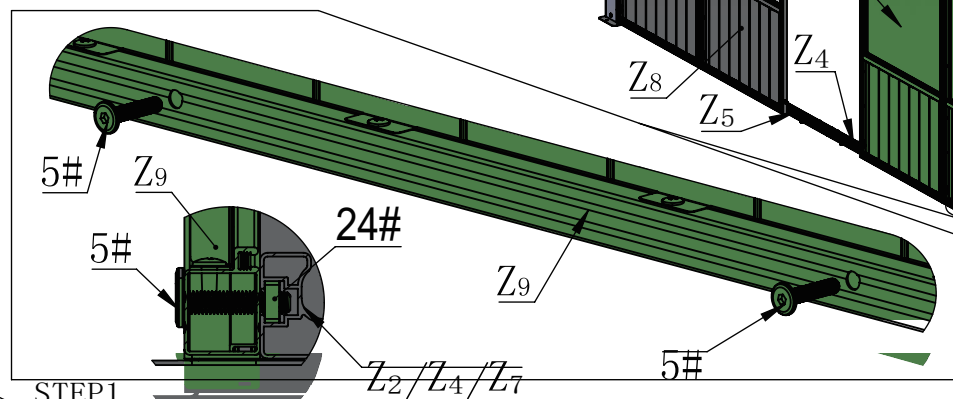

STEP1

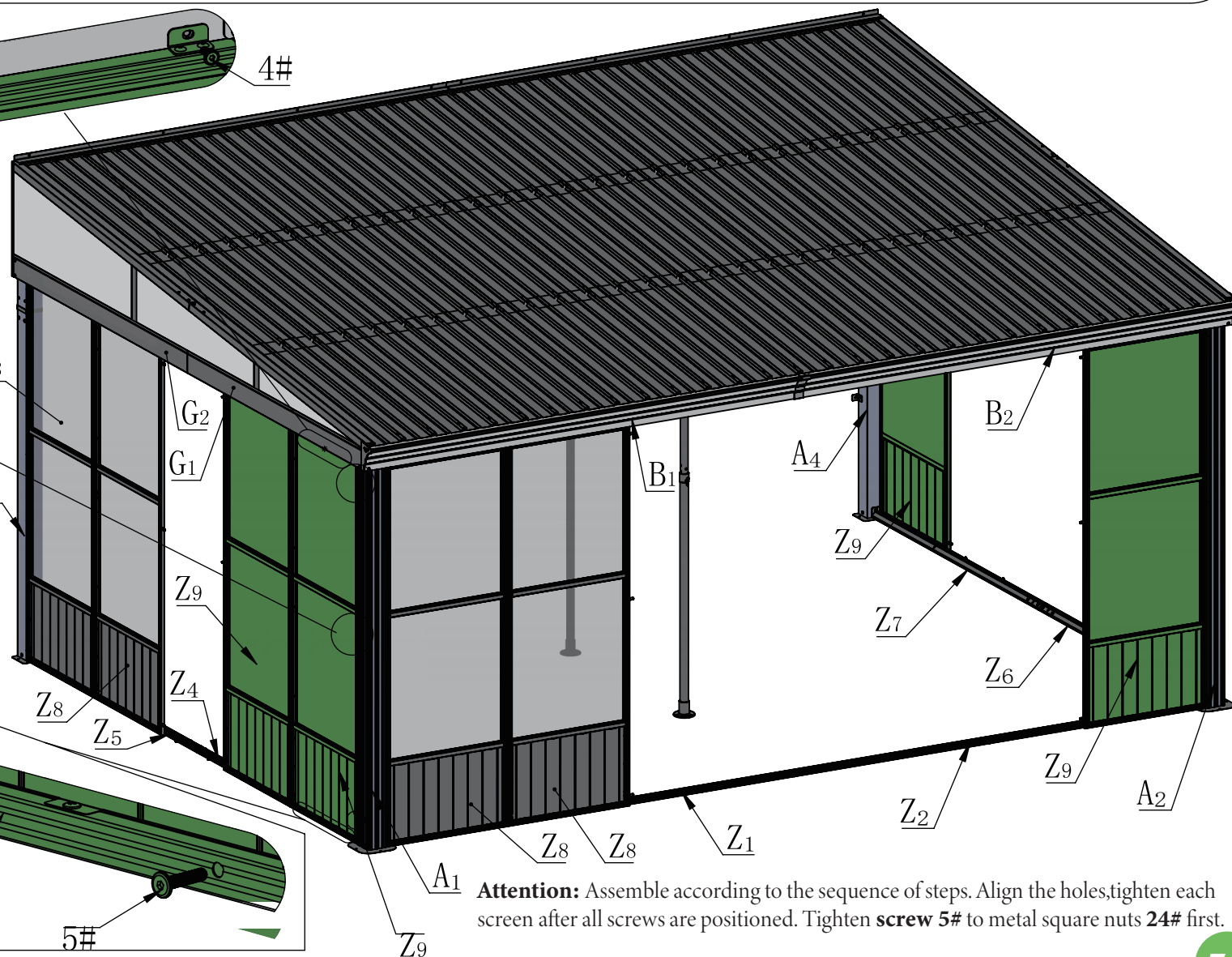

Attention: Assemble according to the sequence of steps. Align the holes, tighten each screen after all screws are positioned. Tighten **screw 5#** to metal square nuts **24#** first.

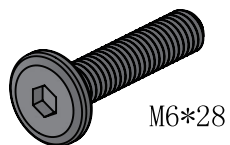

M6*28

5#

2X

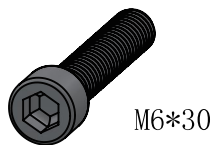

M6*30

19#

6X

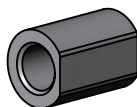

20#

6X

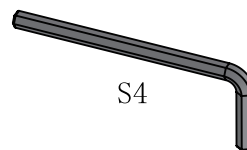

S4

16#

1X

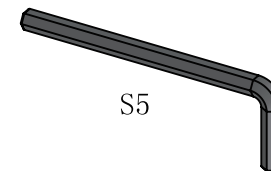

S5

25#

1X

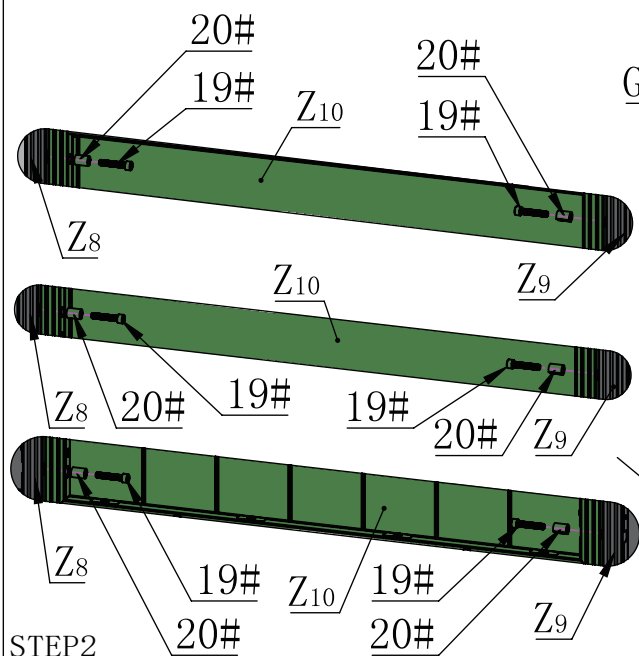

STEP2

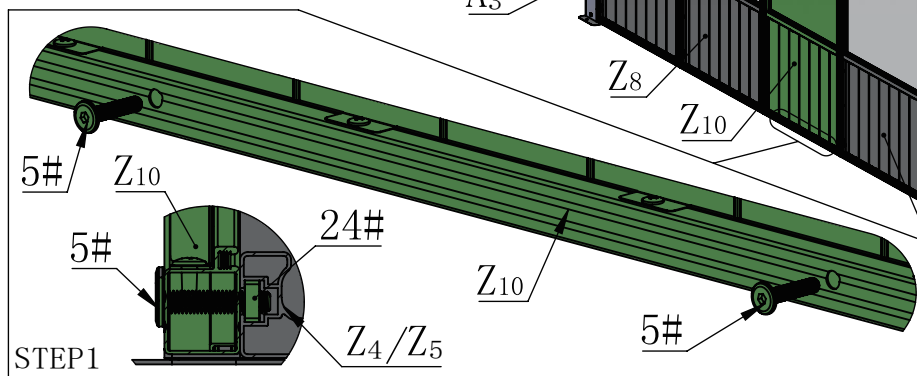

STEP1

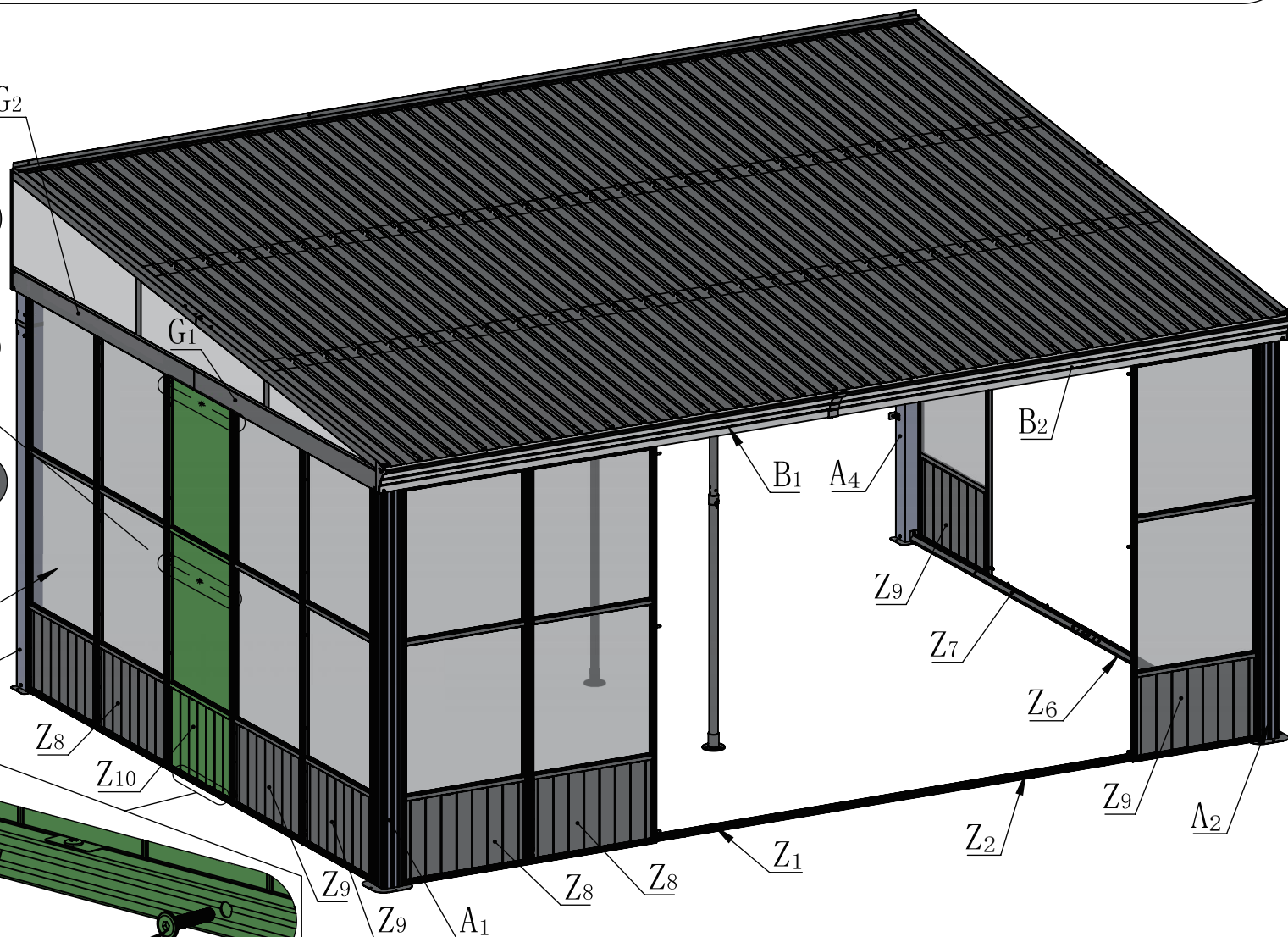

Attention: Assemble according to the sequence of steps. Align the holes, tighten each screen after all screws are positioned. Tighten **screw 5#** to metal square nuts **24#** first.

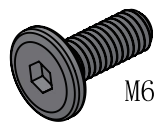

M6*16

4#

8X

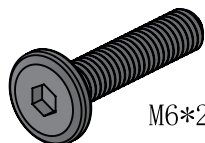

M6*28

5#

8X

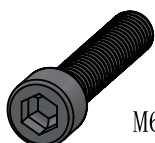

M6*30

19#

12X

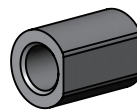

20#

12X

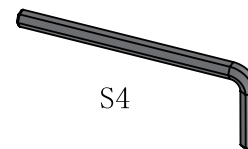

S4

16#

1X

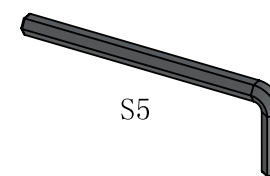

S5

25#

1X

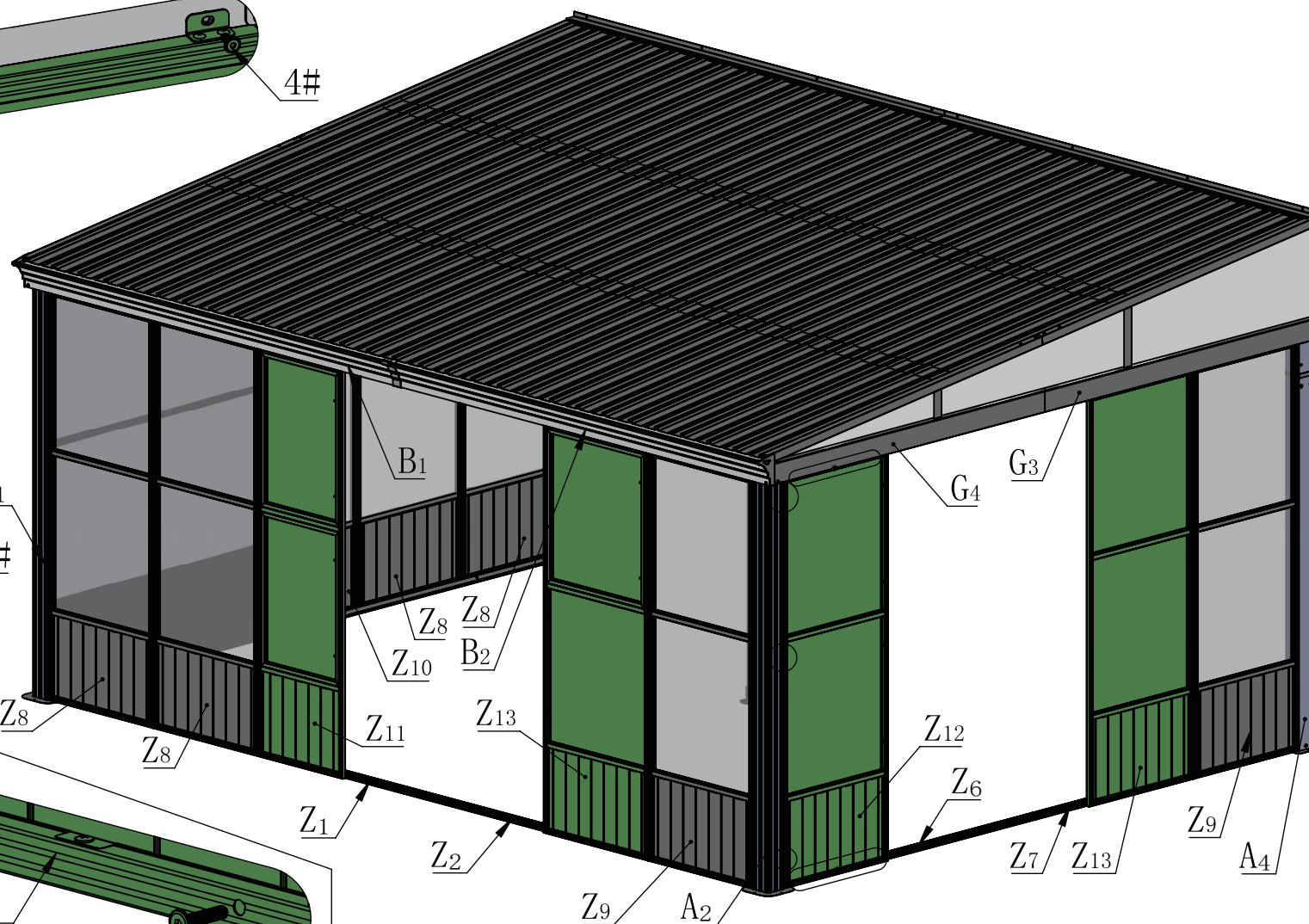
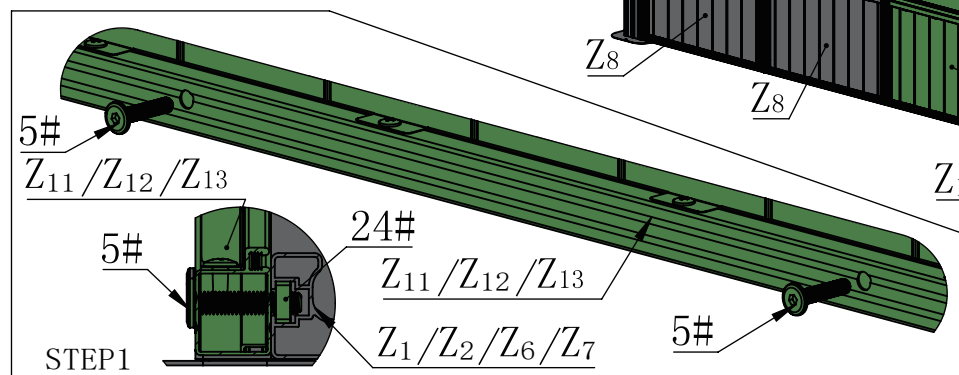
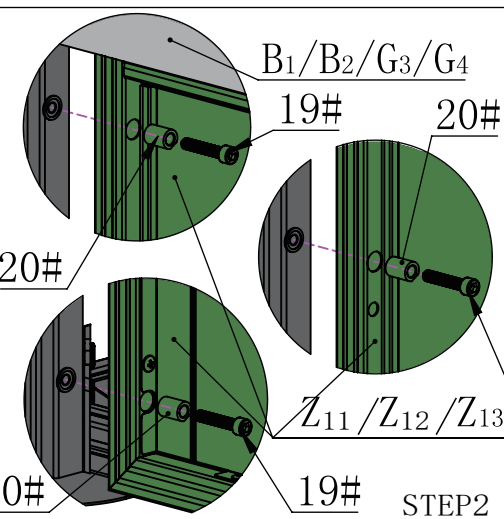
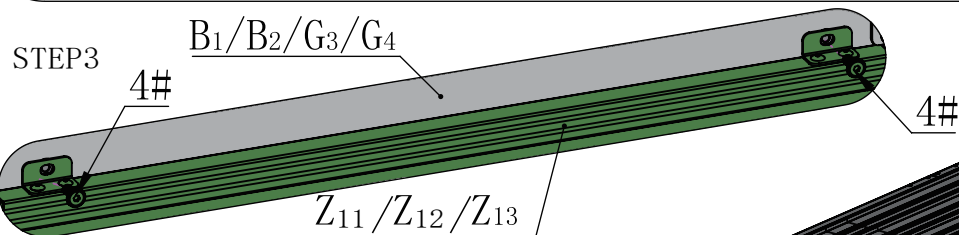

Attention: Assemble according to the sequence of steps. Align the holes, tighten each screen after all screws are positioned. Tighten **screw 5#** to metal square nuts **24#** first.

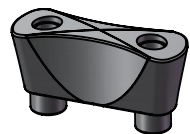

M4*10



M4

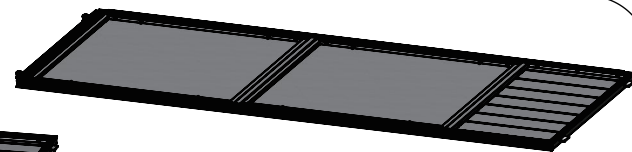
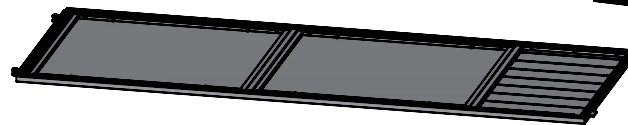

W₅

8X

21#

16X

22#

16X

23#

8X

Z₁₄

2X

Z₁₅

2X

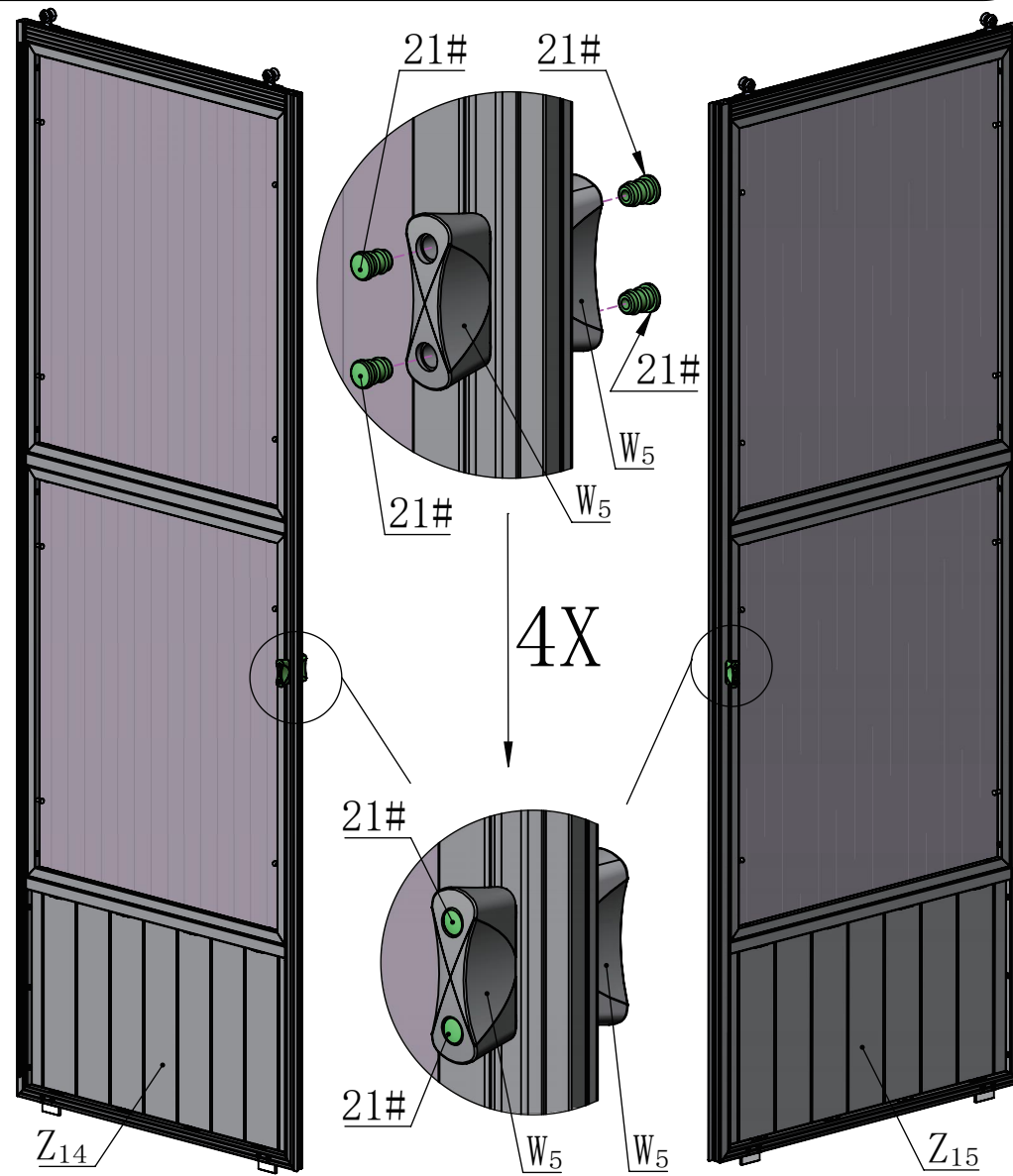
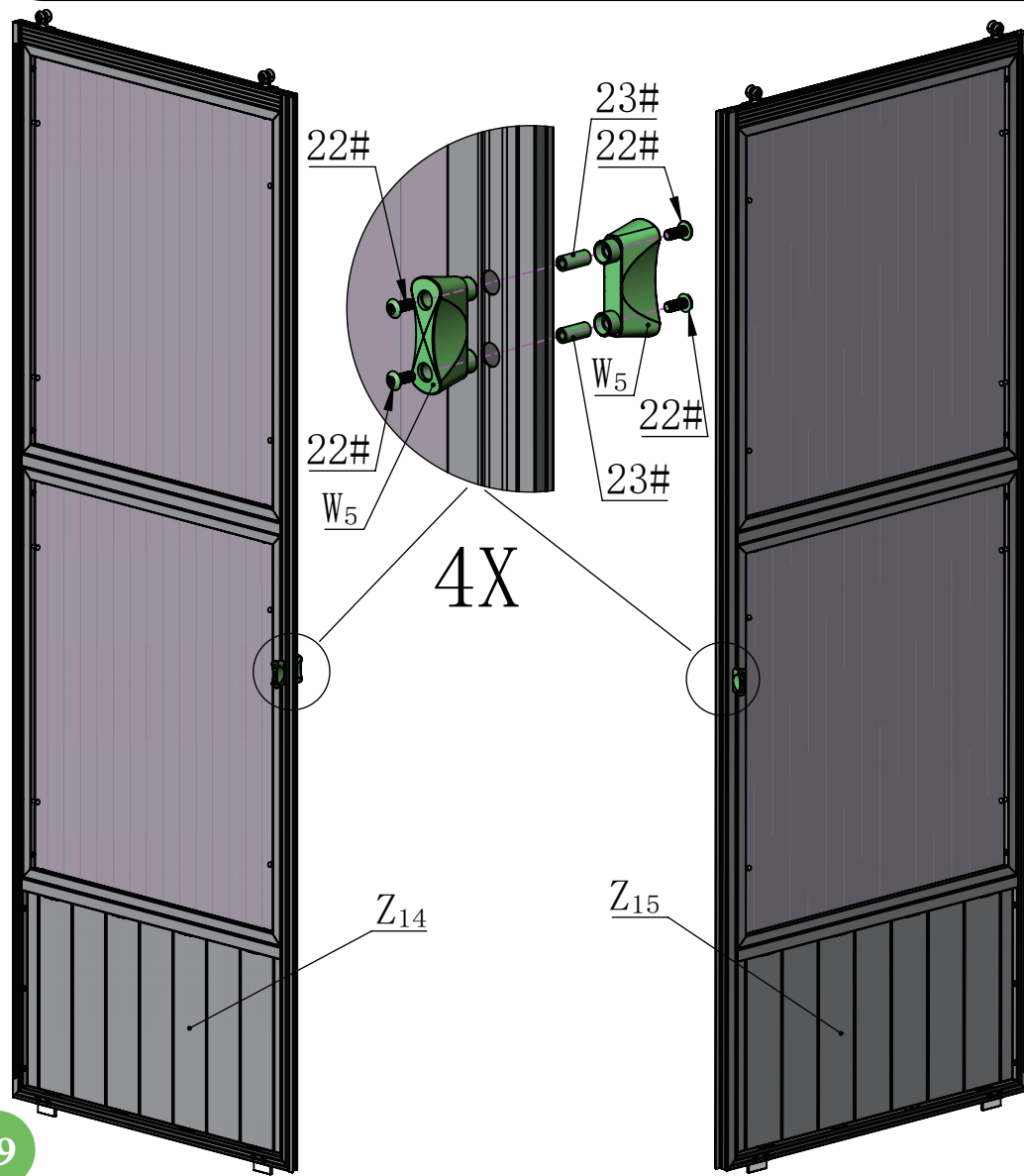

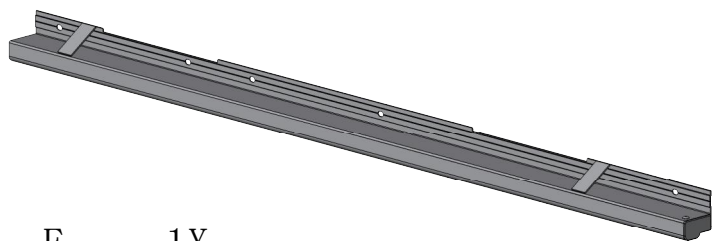

E₁ 1X

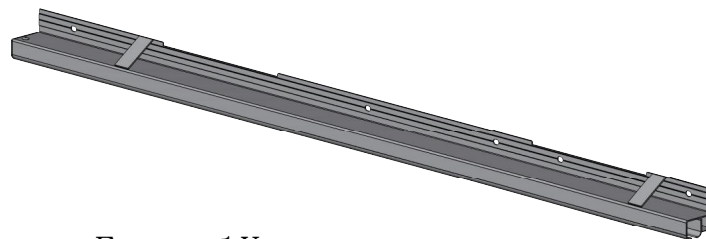

E₂ 1X

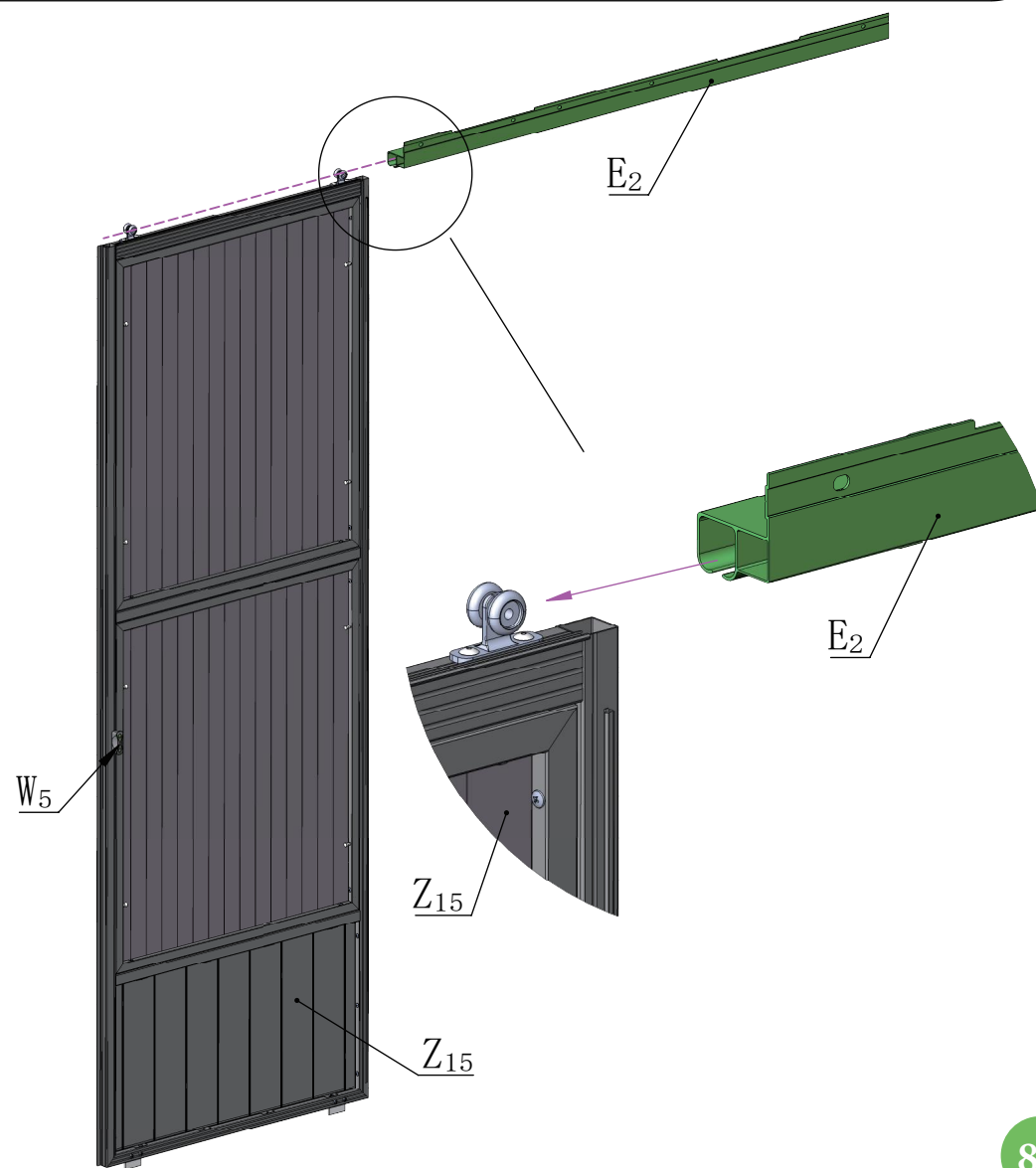
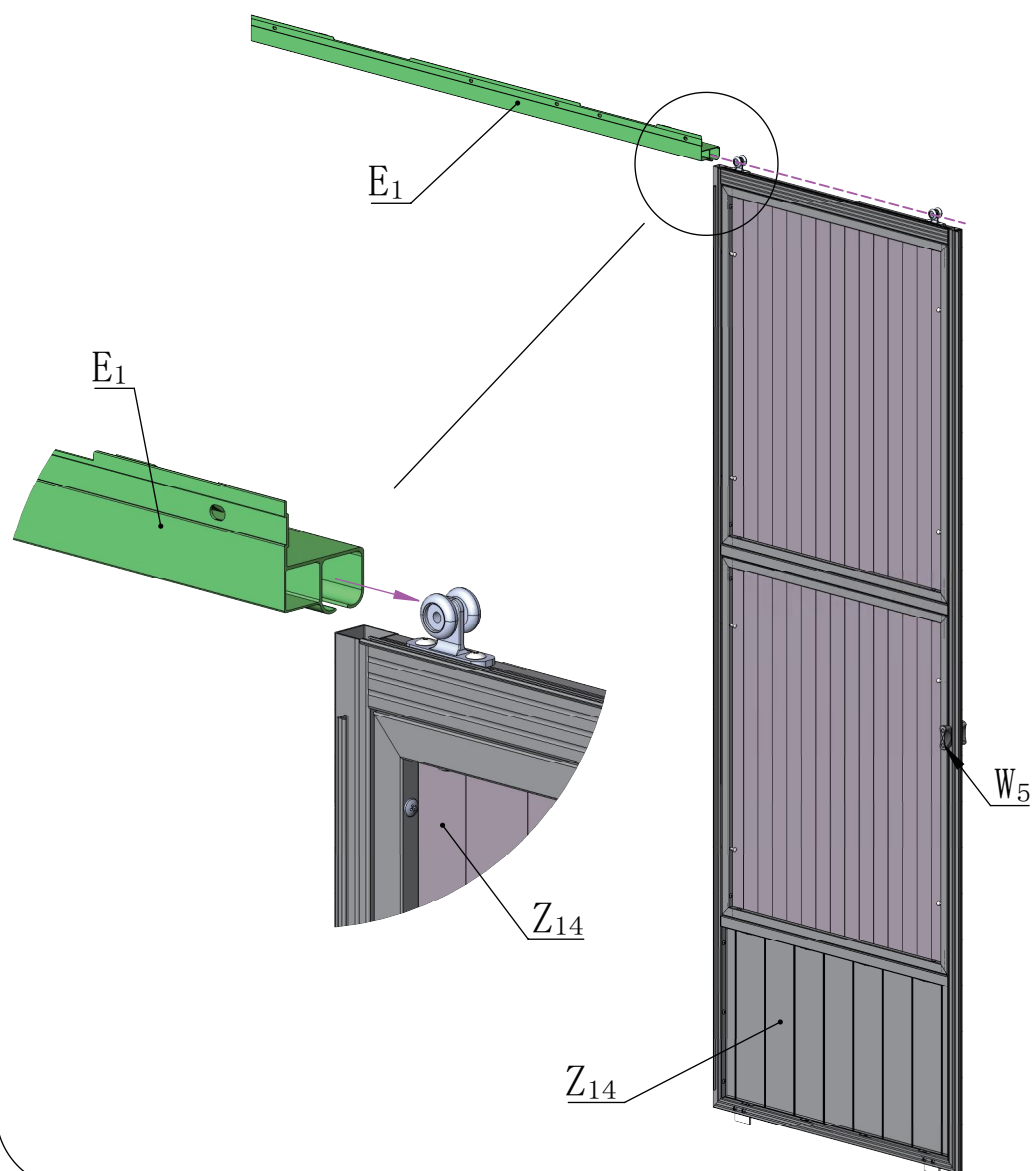



M6*16

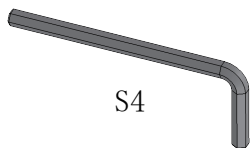

S4

4# 3X

16# 1X

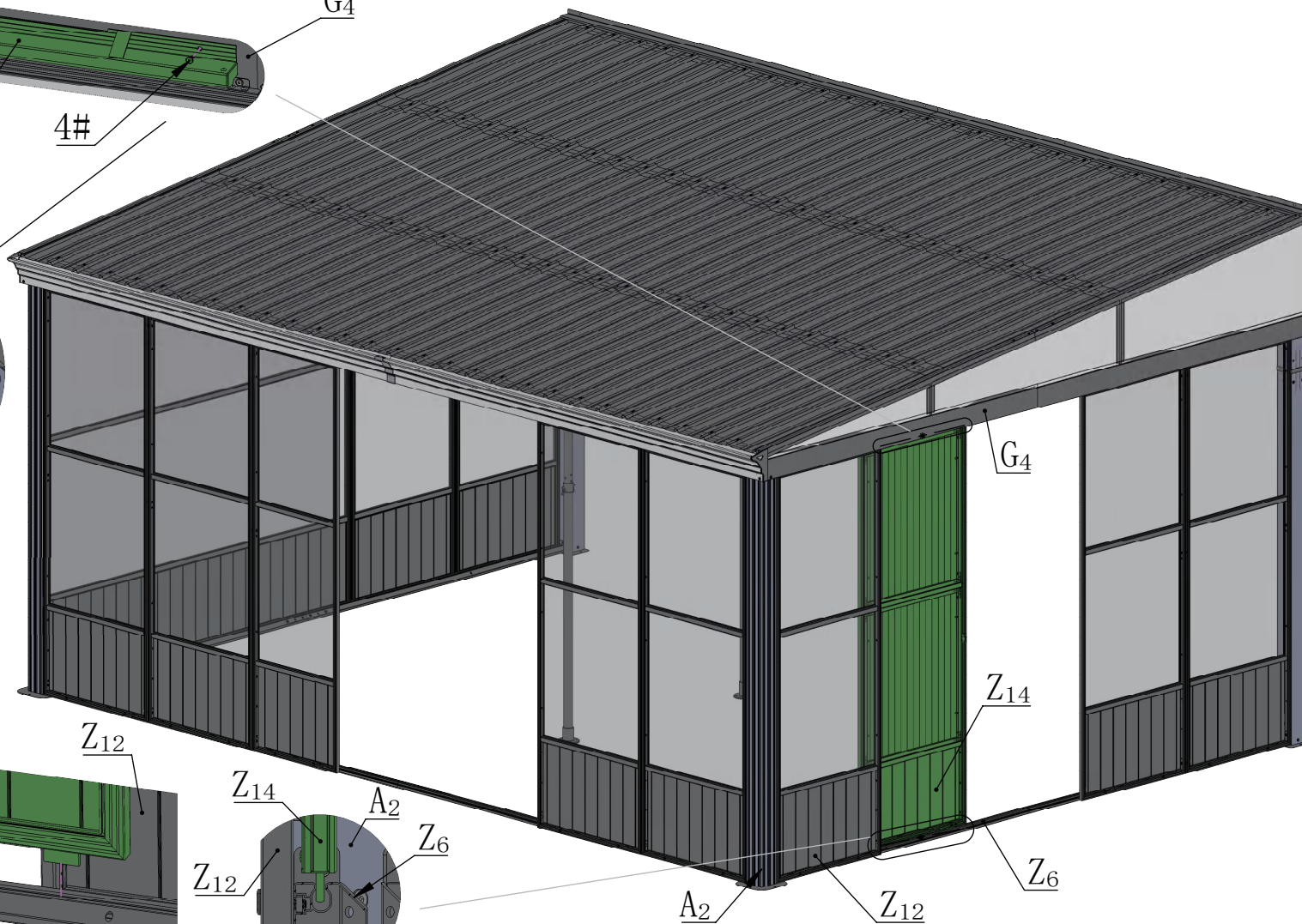
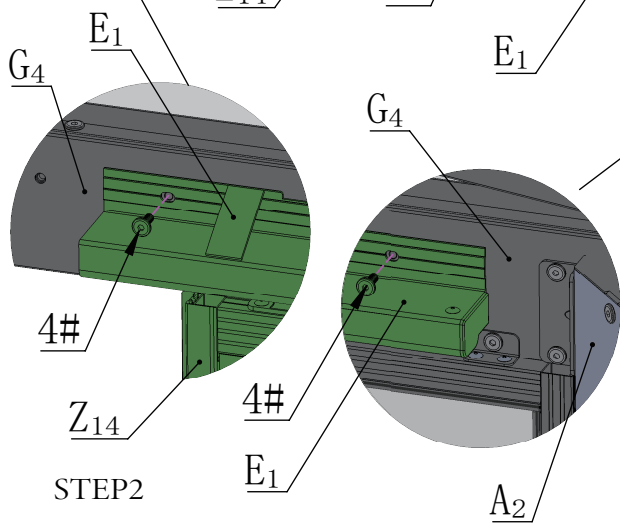
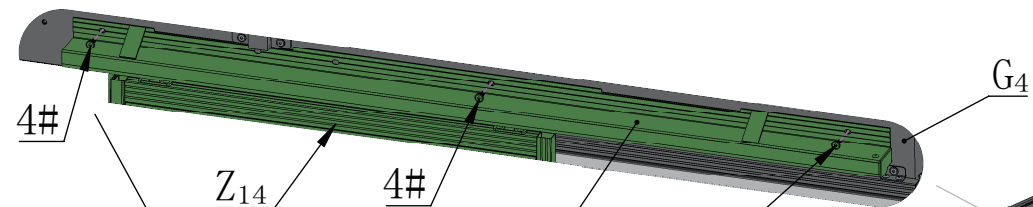

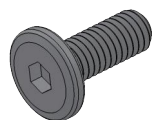

M6*16

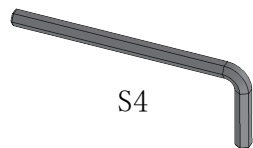

S4

4# 5X

16# 1X

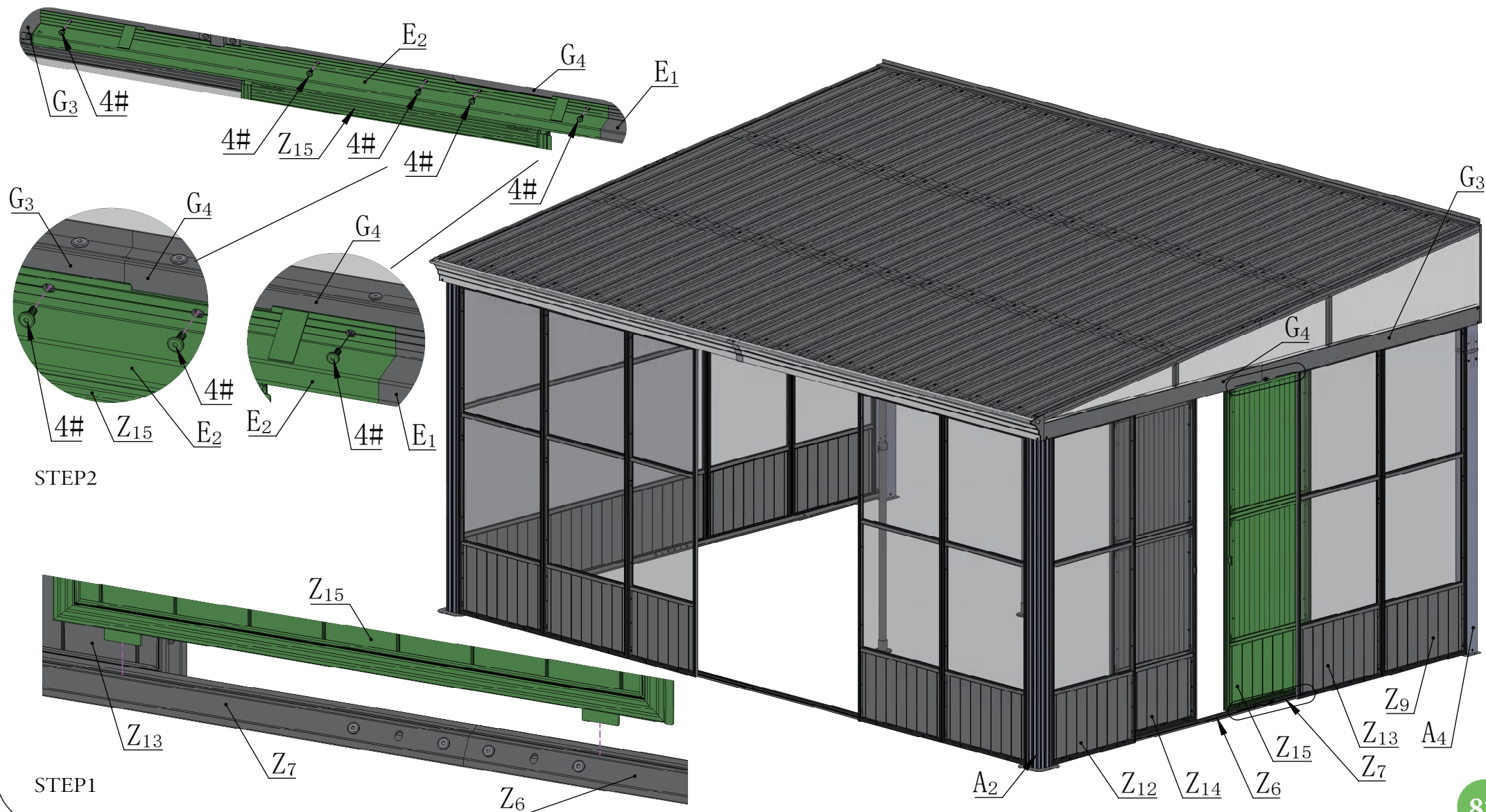

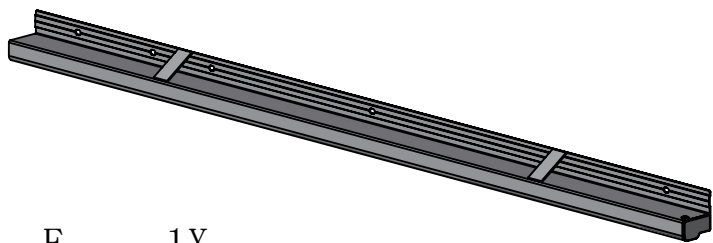

E₃ 1X

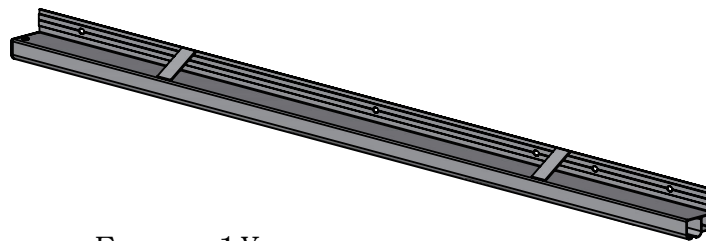

E₄ 1X

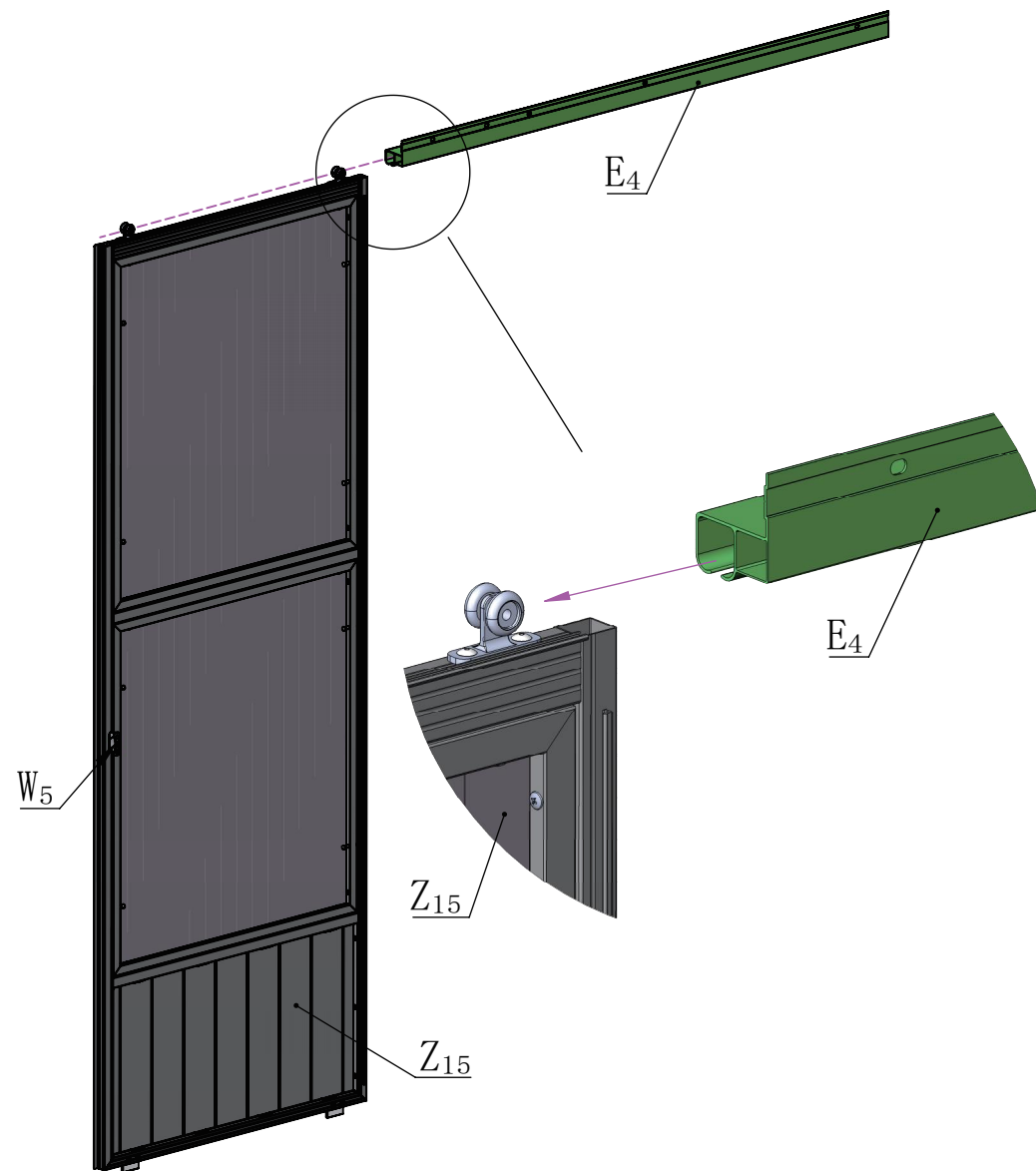
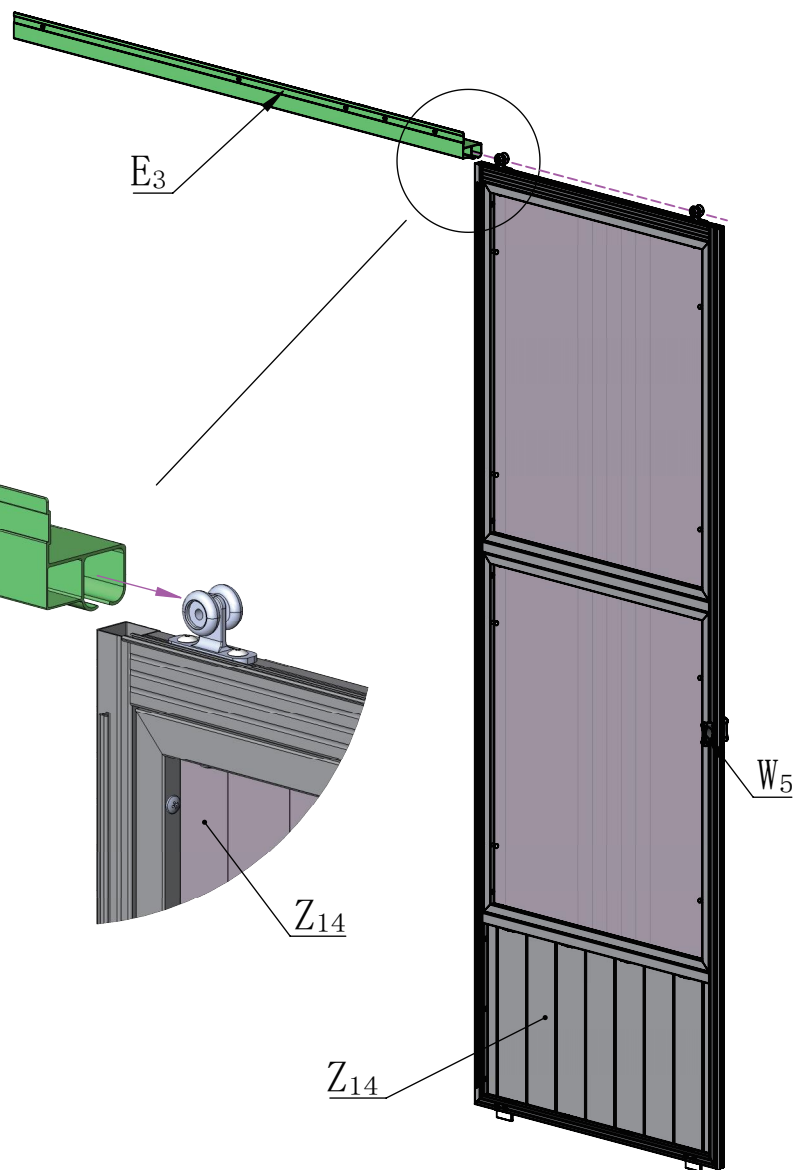



M6*16

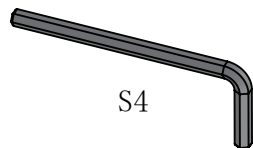

S4

4# 4X

16# 1X

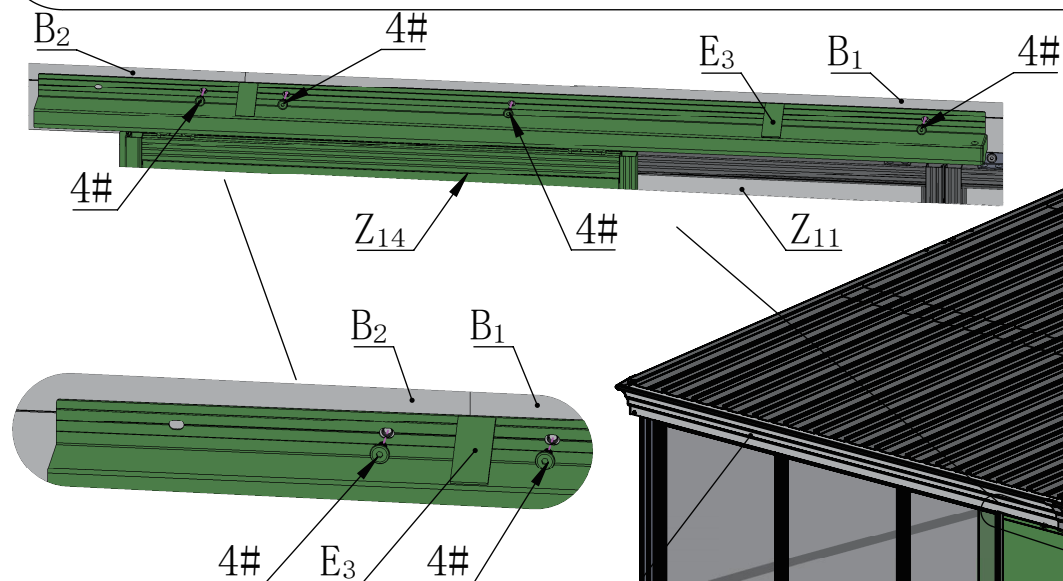

STEP2

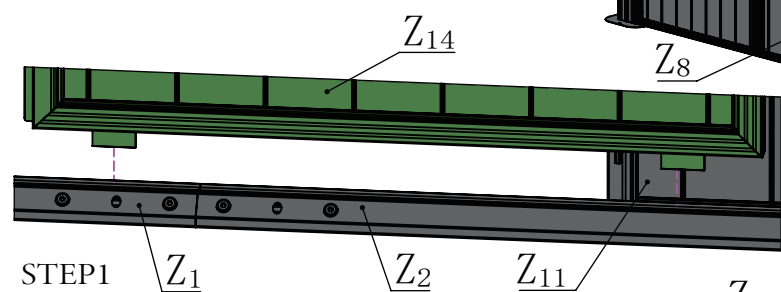

STEP1

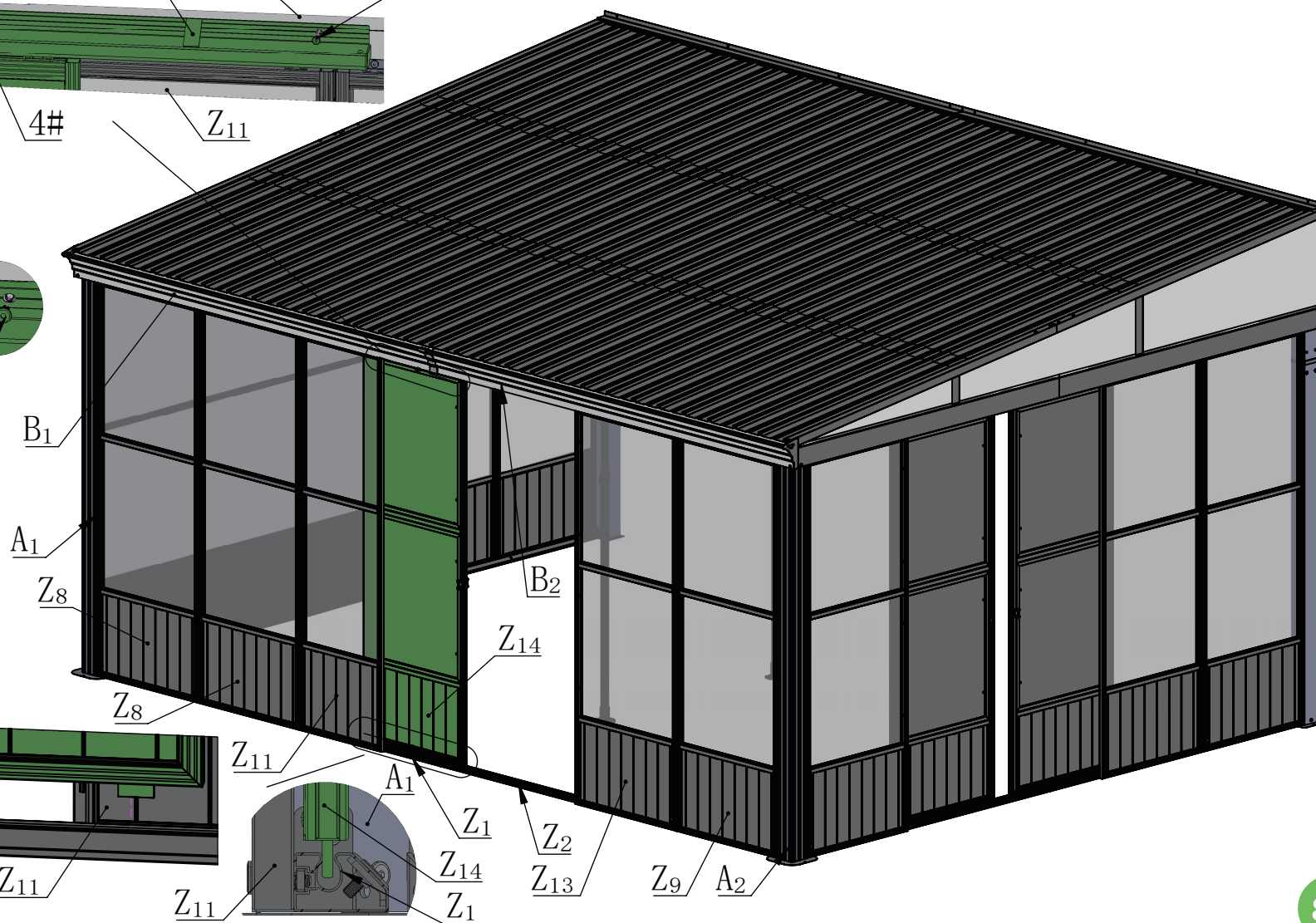



M6*16

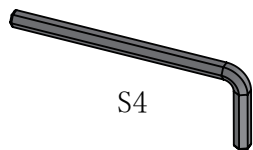

S4

4# 3X

16# 1X

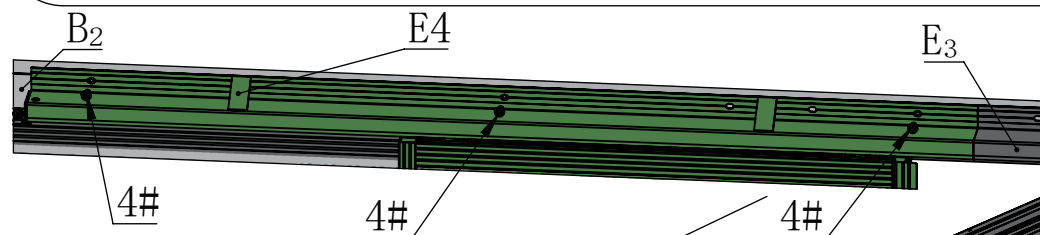

STEP2

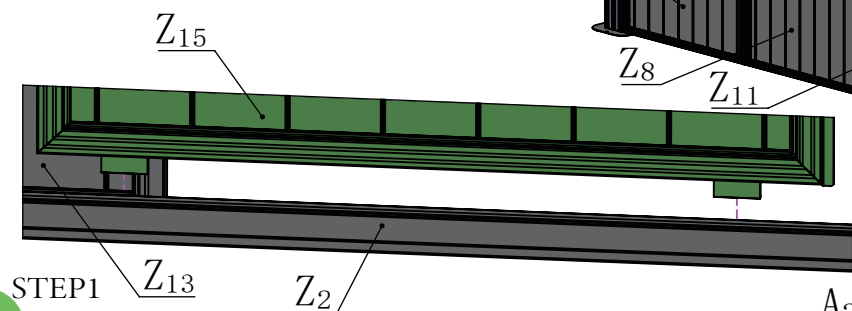
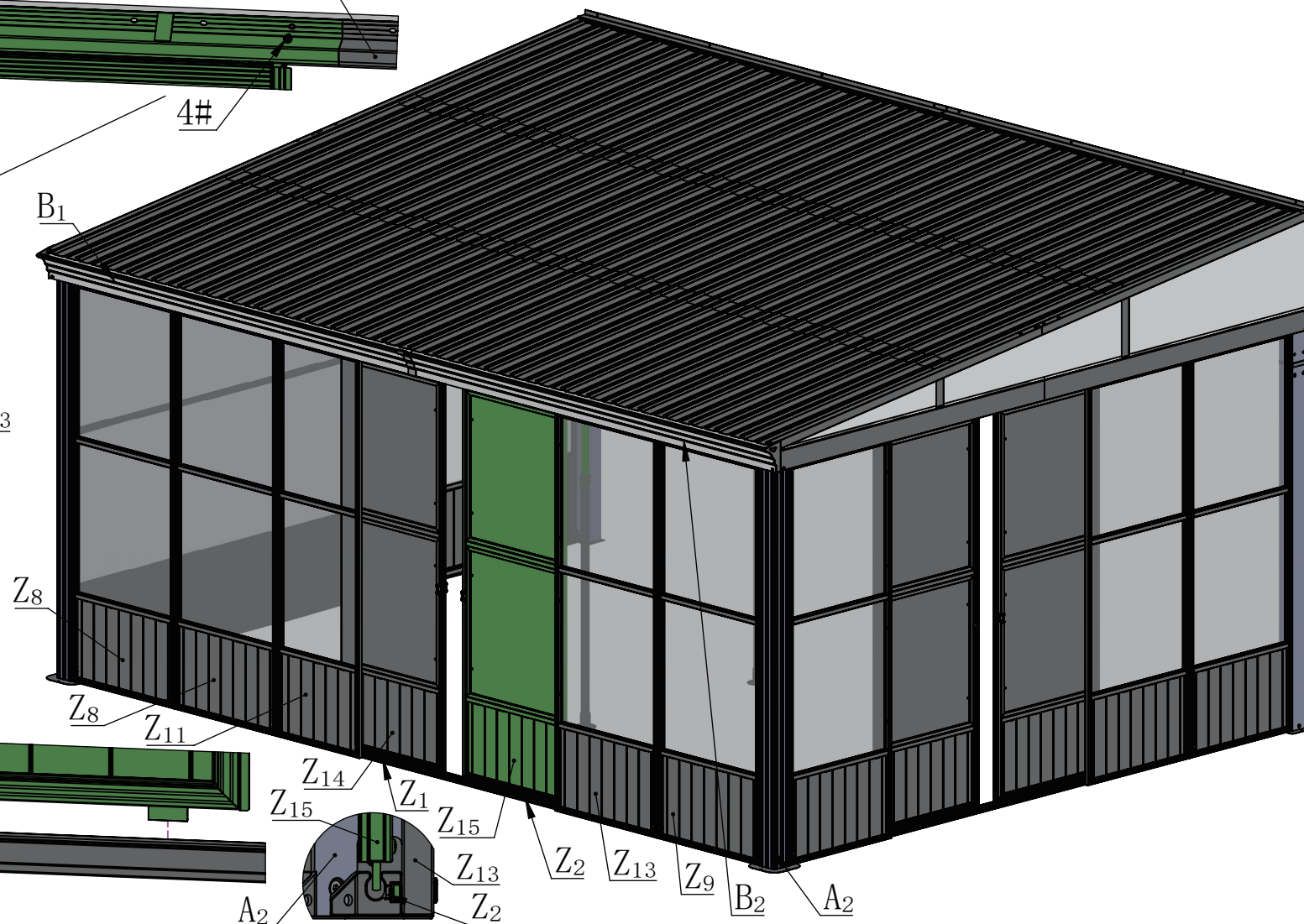
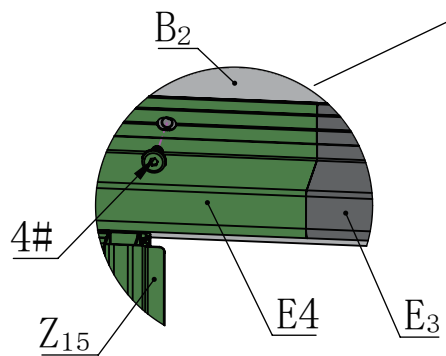

STEP1

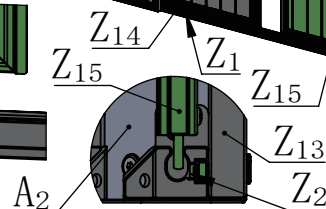

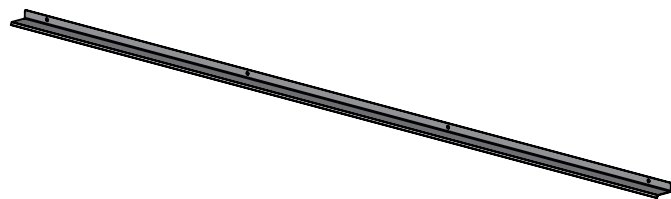

M3 2X



ST6.0*70
9# 8X

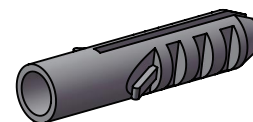

10# 8X

Note: If you do not consider fixing on the wall, you can skip this step. (This step requires drilling holes in the wall for fixing. The water stopper M3 should be installed tightly against the top of the sunroom.)

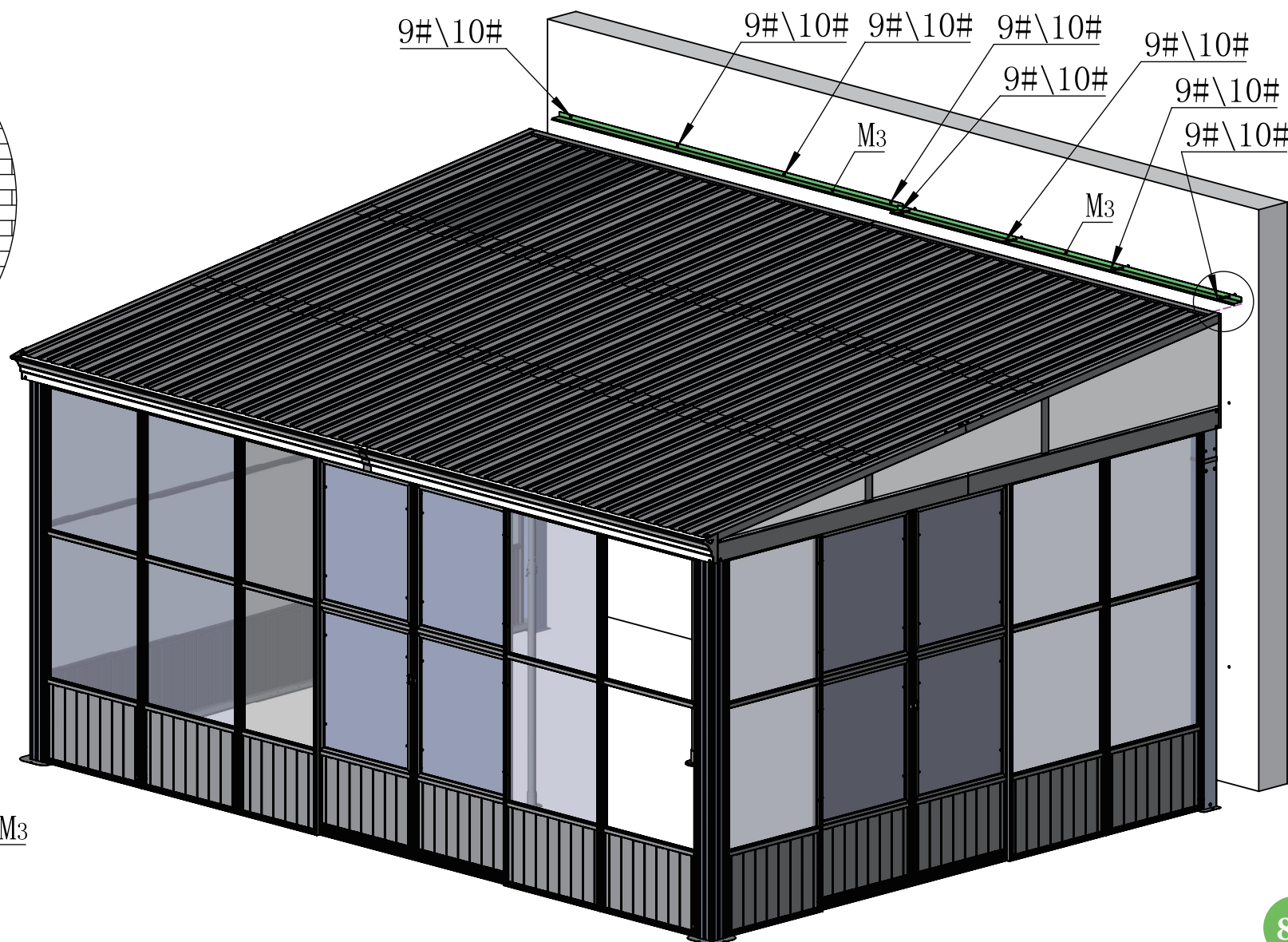
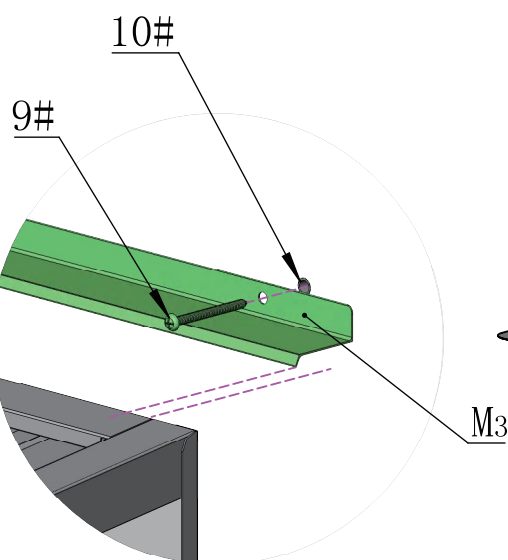
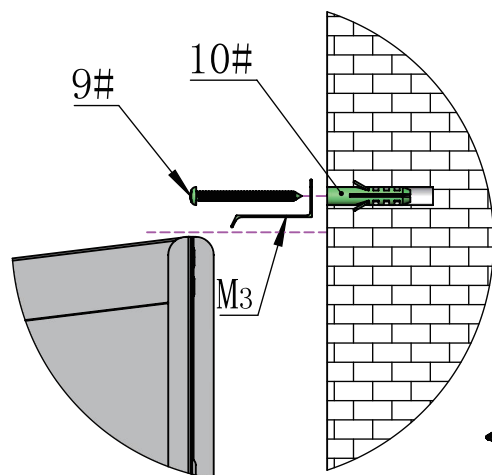

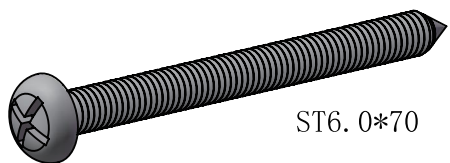

ST6. 0*70

9#

6X

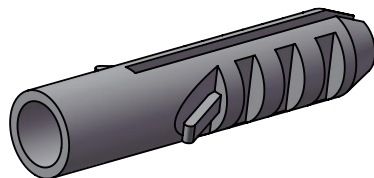

10#

6X

Note: If you do not consider fixing on the wall, you can skip this step.
(This step requires drilling holes in the wall for fixing.)

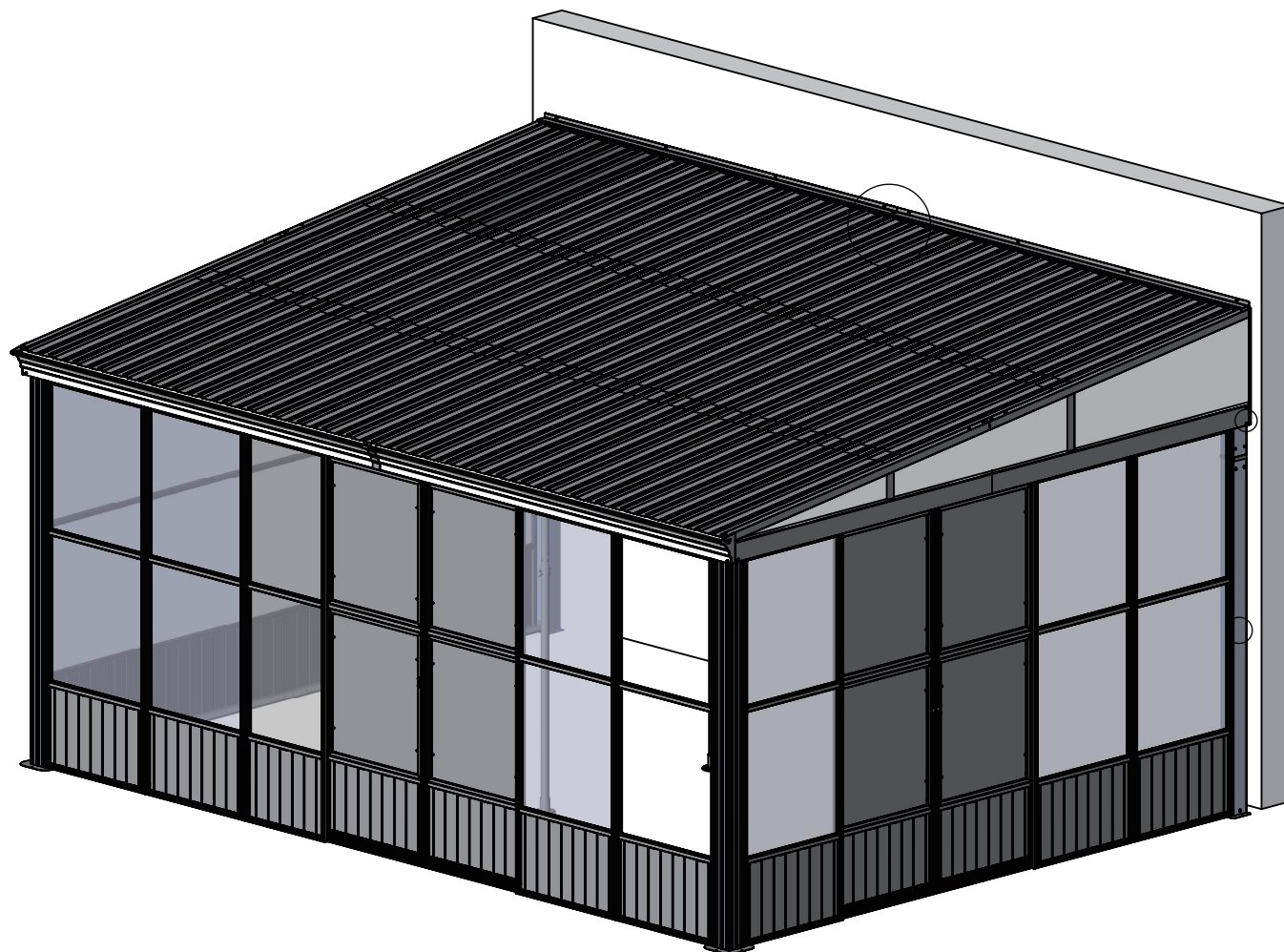
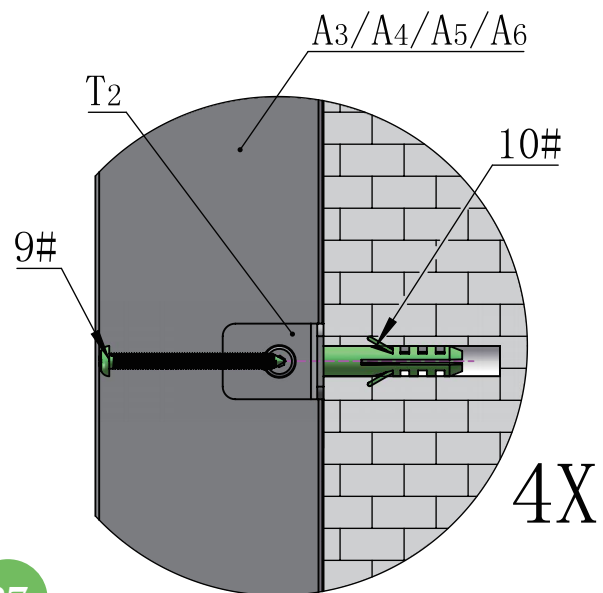
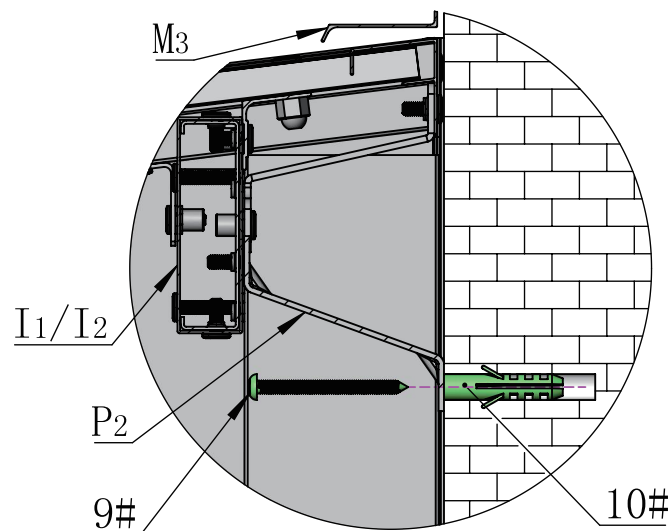

Install window panels to block mosquitoes, increase privacy, etc.
The window panels can be removed as well to improve ventilation.

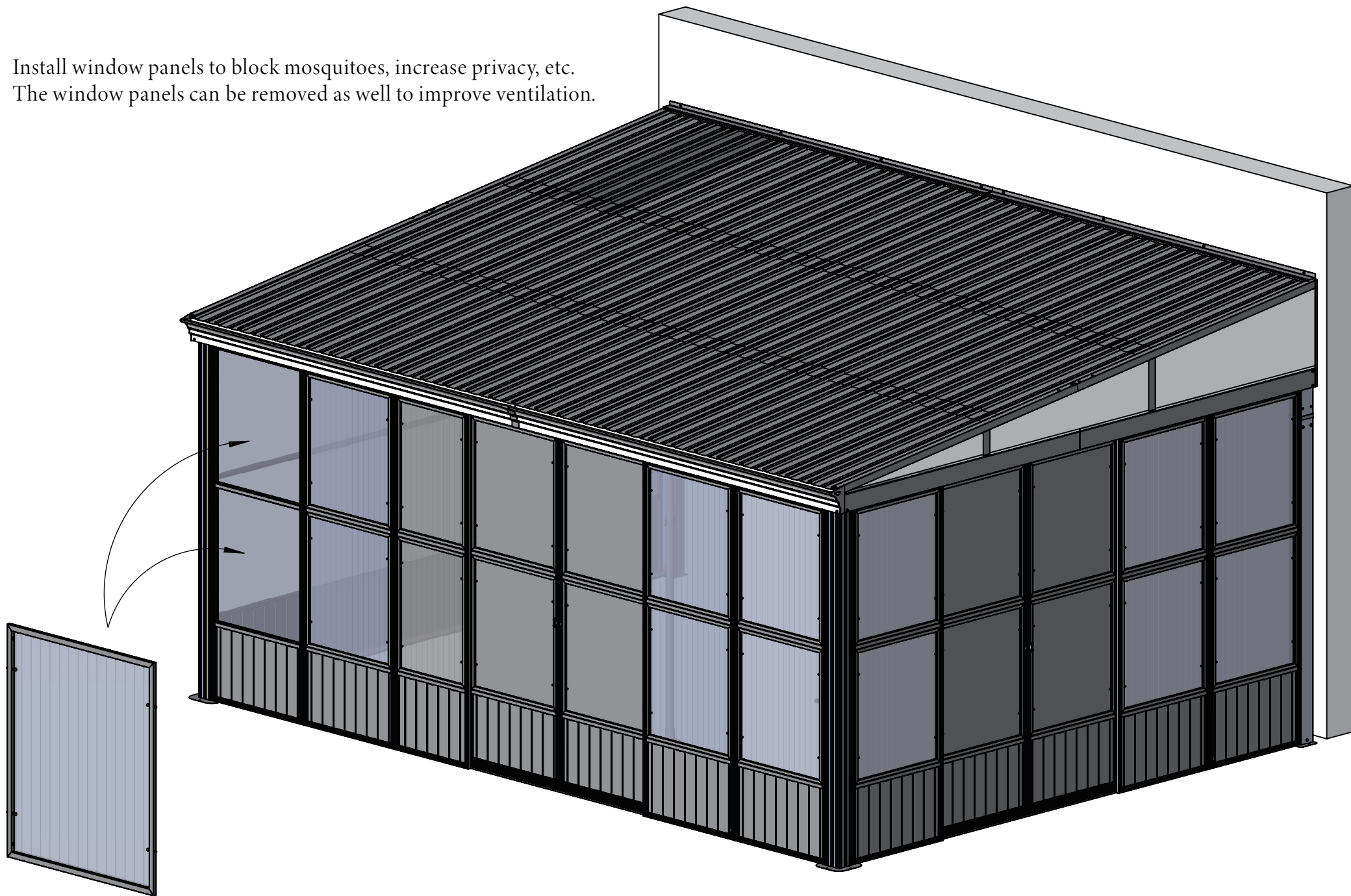

Care and Cleaning

Wash frame part with mild soap and water, rinse thoroughly.

Do not use bleach, or other solvents on the frame parts.

Please check periodically that the sunroom is anchored properly to the floor or ground to enjoy its safe usage.

Please check periodically that all screws are tight to maintain the solidity of the structure.

Please remove any snow accumulation at all times.

Warranty

Frames

Frames constructions are warranted to be free from defects in material and workmanship for 1 year from item purchased. Damage to frame from negligence won't be covered by this warranty.

Bolts & nuts

Bolts and nuts are warranted to be free from defects in material and workmanship for 1 year from item purchased. Damage from exposure to chemicals (including not only oils ,spills, fluids) won't be covered by this warranty.

Warranty Limitation

This warranty is for the original purchase order only. (Order number required). This warranty is non-transferable. Domi outdoor living is responsible for the free replacement part including shipping charges for the 1 year warranty.

Warranty Exclusion

This warranty does not cover products subject to negligence, abuse usage, inappropriate installation. Domi outdoor living reserves the right to explain warranty exclusions. When the replacement item is applied, the 1 year warranty automatically expires. Please feel free to contact us for applying warranty.



RESORT COMFORT IN YONR
OWN BACKYARD

Support:



Business cooperation contact email:

marketing@domioutdoorliving.com

After-sales contact email:

service@domioutdoorliving.com

Please tell us your order ID when contact.

Attach photos of damaged part for instant reply.