Vinnova Zogno Vanity Collection 708772

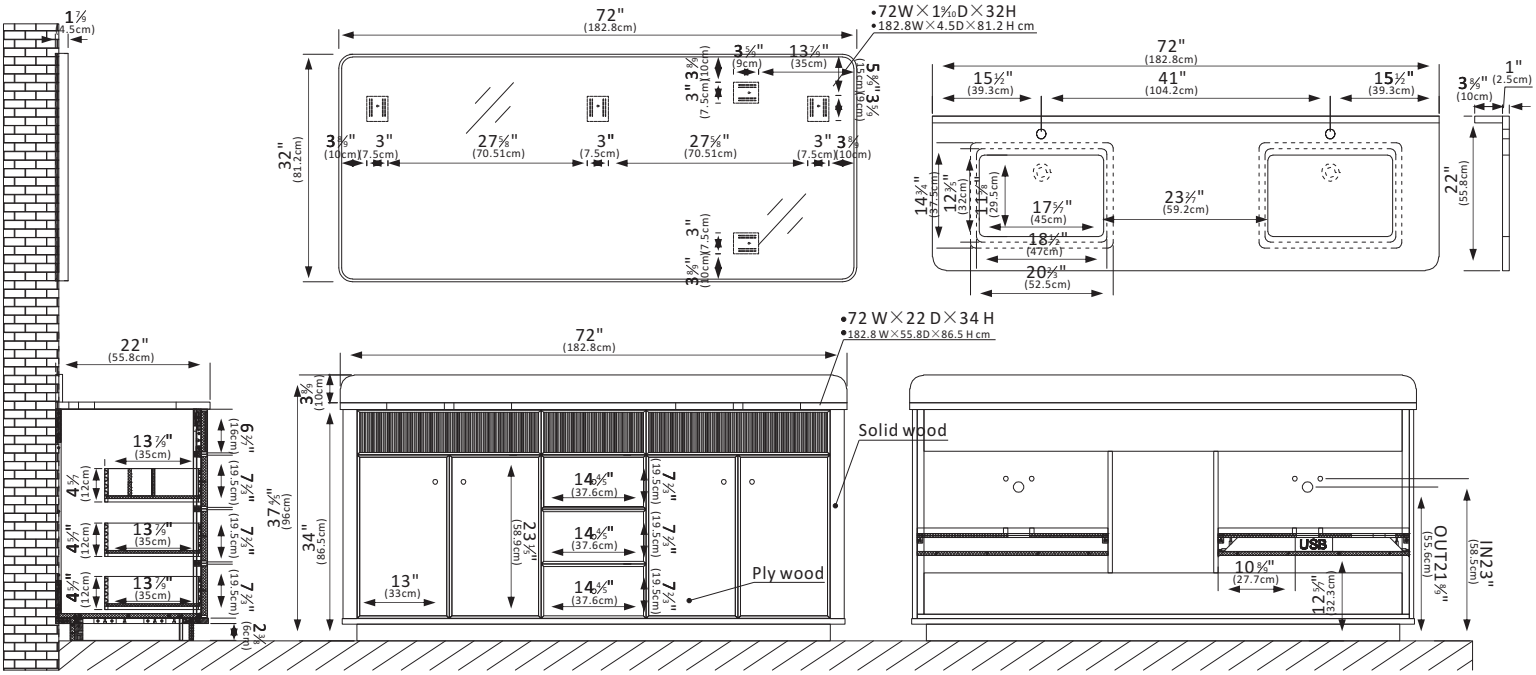

Features

●Durable Materials: Crafted from imported solid wood for superior durability and lasting beauty. Made from natural materials, each piece features unique variations in color, grain, and size. These details make every vanity one of a kind.

●Stunning Finish: Available in Natural Walnut or Washed Ash Grey finish to complement your décor, using environmentally friendly paint products.

●Ample Storage Space: Four solid wood, soft-closing doors are integrated with built-in anti-warping reinforcement strips. Two fixed shelves provide dedicated space for taller items like shampoo bottles and skin care sets. Three full-extension, soft-closing dovetail drawers offer ample room for all your toiletries and feature masterfully crafted hardwood and walnut panels. Built-in partition storage within the drawer allows you to keep items neatly organized.

●High-Quality Hardware: Sleek, minimalistic Gold Ball handles (Natural Walnut or Washed Ash Grey finish) add a cool touch of style and contrast against the textured wood. Handles are included as shown and are not customizable.

●Modern Top: 1.0"-thick, softly rounded white grain composite stone top lends a fresh and contemporary look. Backsplash features rounded corners for a softer, more refined edge. With a high-gloss, anti-fouling coating, the countertop is scratch-resistant, wear-resistant, and easy to clean.

●Nano-Coated Basin: Bright white Nano anti-fouling coating ceramic undermount sink with overflow blends seamlessly with the stone vanity top.

●Practical Functionality: Built-in UL-listed power and USB outlets offer a practical way to power beauty and grooming appliances. These outlets meet North American safety standards, ensuring reliable performance while eliminating the hassle of countertop power strips and tangled cords. The convenient hair dryer organizer securely holds most standard-sized hair dryers, keeping your favorite tool within easy reach. The organizer's sleek, space-saving design integrates seamlessly with the unit's overall aesthetic, combining practicality with a polished, uncluttered look that aligns with modern bathroom design trends.

●Faucet Configuration: Countertop design features a precision pre-drilled 1-3/8-inch faucet hole, engineered to fit all standard US-market faucet types and compliant with national plumbing installation standards for hassle-free setup.

●Accessories: Does not include mirror (sold separately), faucet, all plumbing components (drain, P-trap), or storage cabinet. Comes fully assembled and ready to install in your bathroom.

●No Installation Required: Freestanding bathroom vanity (without back panel) comes fully assembled for your convenience. Designed for easy, no-hassle plumbing and faucet installation.

●Full Warranty: 1-Year Manufacturer Warranty—purchase with 100% peace of mind.

●Country of Origin: Vietnam

VINNOVA
FASHION BATHROOM LIFE