



## Warnings and Cautions

Please retain this instruction for future usage and read carefully before assembly.

Make sure you have all the parts & hardware as item list shows.

**3 adults or more** are recommended to install your Sunroom.

Do not discard any of the packaging until you have checked that you have all the parts and pack of fittings.

Check all bolts for tightness before use, and periodically check and tighten bolts ensure your gazebo works properly.

Some parts might have sharp edges/corners/Please follow basic safety precautions to reduce the risk of hurts.

**Avoid installing and settling the solarium in a corridor of heavy wind.**

Some assembly parts contain sharp edges, you should wear protective gloves when handling these items.

For safety issues you must not leave the unit unattended if it is not completed, even if it is already anchored to the ground.

It is essential to place the gazebo on level ground and not less than **6 feet** from any obstruction such as fences, garages, overhanging branches, laundry lines, or electrical wires.

*If you have questions or concerns.*

*Please contact us via email at **service@domioutdoorliving.com***

# Domi outdoot living

domi  
outdoor living

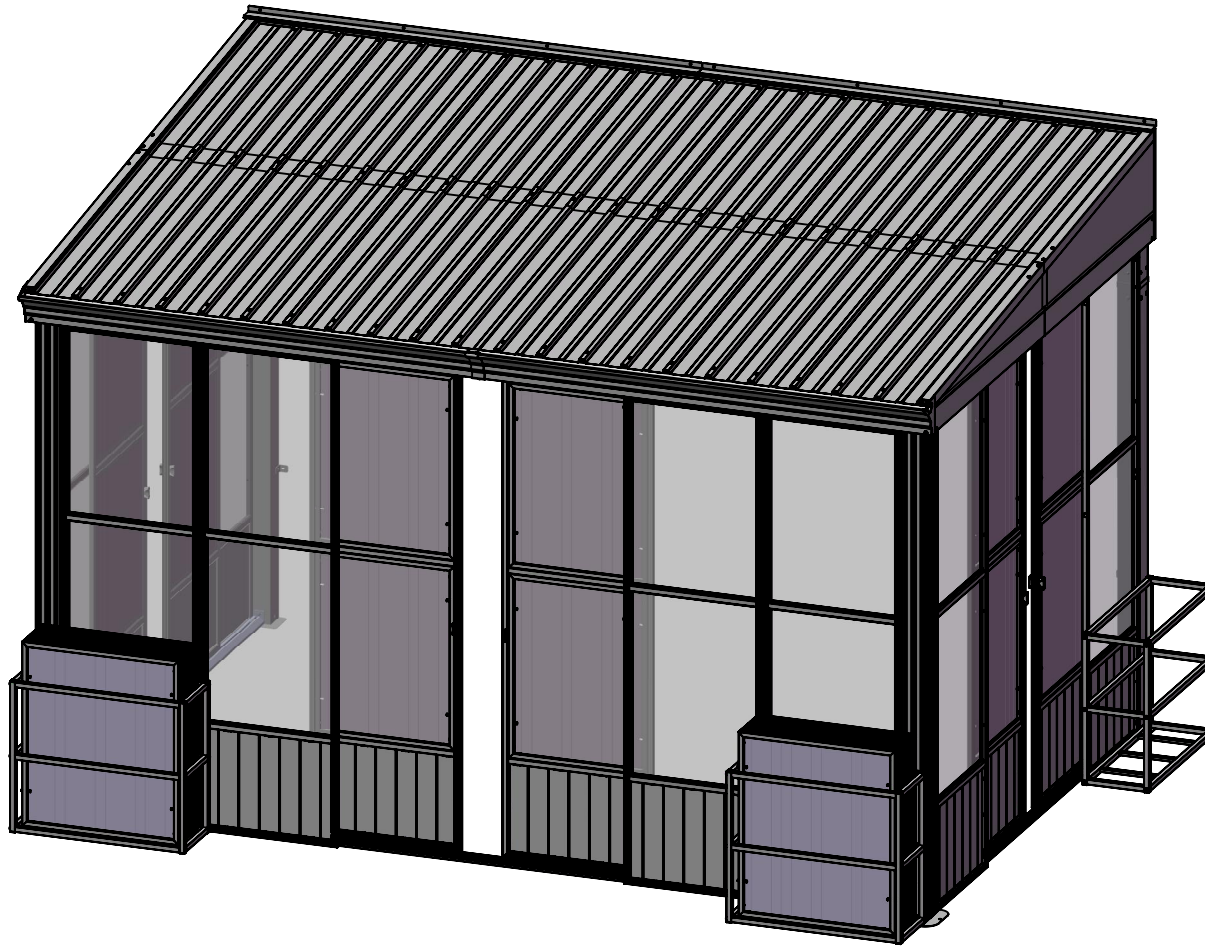

8'x12'

SKU: LGMF1678

Solarium Wall-Mounted  
Sunroom

Assembly Manual



*Thank you for your purchase of  
Domi outdoor living's Sunroom*

*Read and follow this assembly and operation huide.*

*To reduce personal injury and damage to you Sunroom.*

*We recommend a **three-person team** for assembly and disassembly.*

*Please **remove** snow accumulation at all times.*

*Please scheduie enough time to complete the assembly of the sunroom.*

*It will takes approximately 7 hours to set up.*

*If you like our products,please tell other customers.*

*If you have problem with our products,please tell us.*

*Please feel free to contact us.*

## Pre-assembly

TOOLS THAT MAY BE REQUIRED (Not included in boxes)

\*NOTE: Tools / equipment are not shown to actual size and scale.



LEVEL

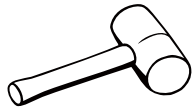

RUBBER Mallet



PHILLIPS SCREW



DRILL

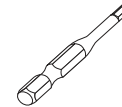

ALLEN KEY

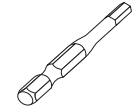

ALLEN KEY

EQUIPMENT REQUIRED (Not included in boxes)

\*NOTE: Equipment are not shown to actual size and scale.



SAFETY HAT



GLOVES



SAFETY GOGGLES



STEPLADDER

## Matters needing attention



1. Three or more people are required for assembly.



2. Do not fully tighten screws prior to complete assembly.

## Regulation

**IMPORTANT:** A sunroom may entail to purchase a municipal permit or be subject to specific building codes. It is the consumer's responsibility to inform themselves of any restrictions.

## Care and Cleaning:

For cleaning, use a domestic soap or detergent and wash with warm water using a sponge or fabric. Rinse with clean water.

1

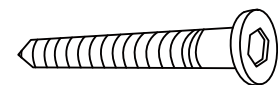
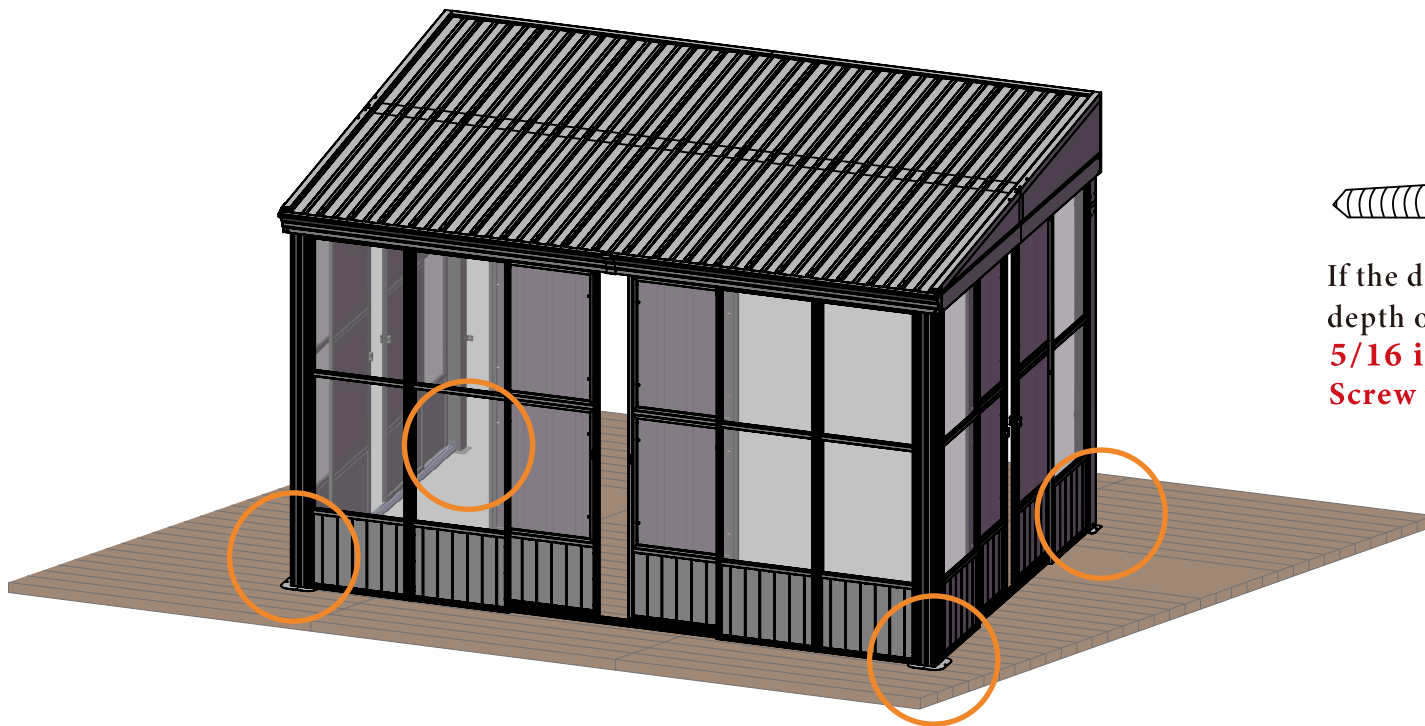

X12

If the deck is hard wood and the depth of it is over 3 inch, you can use **5/16 in.x4 in. Structural Wood Screw** to mount the pergola.

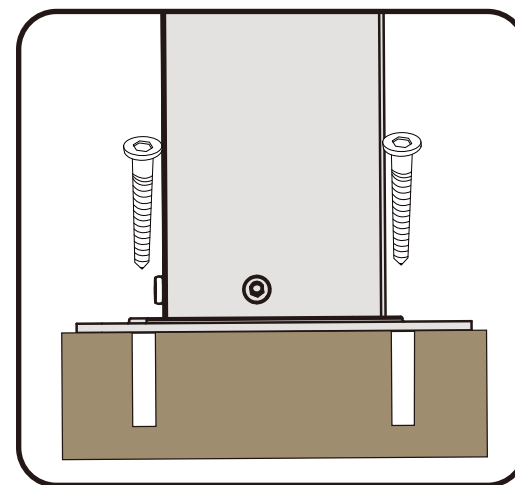
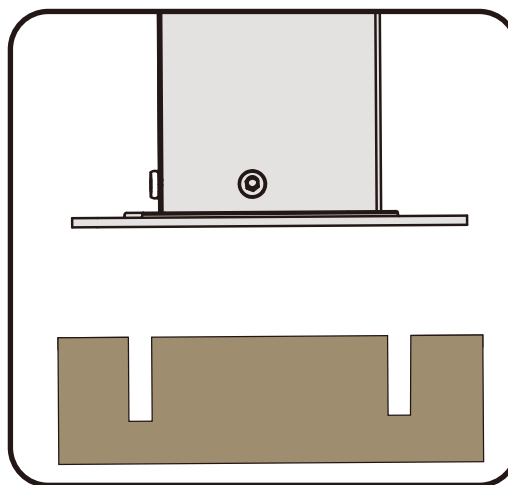

2

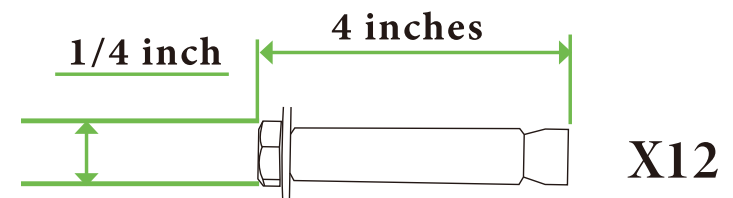
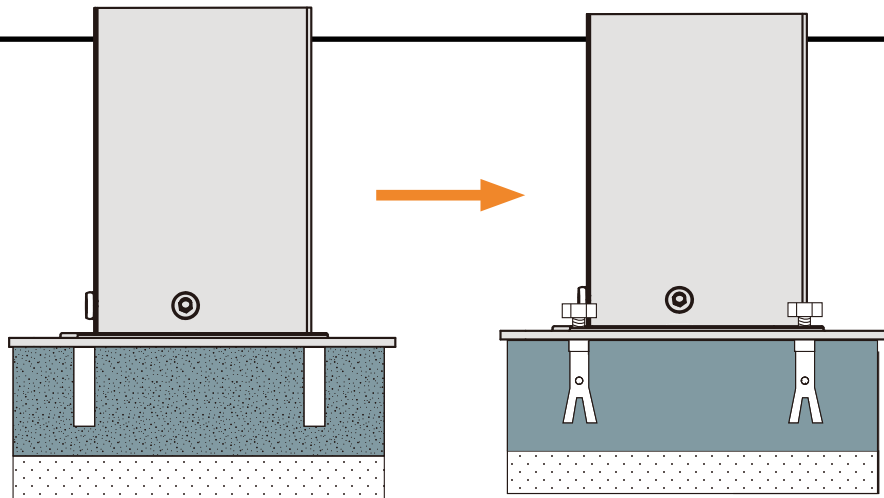

If the ground is concreted and the depth of it is over 3 inch, you can use 1/4 inch expansion bolts to mount the pergola

LGMF1678

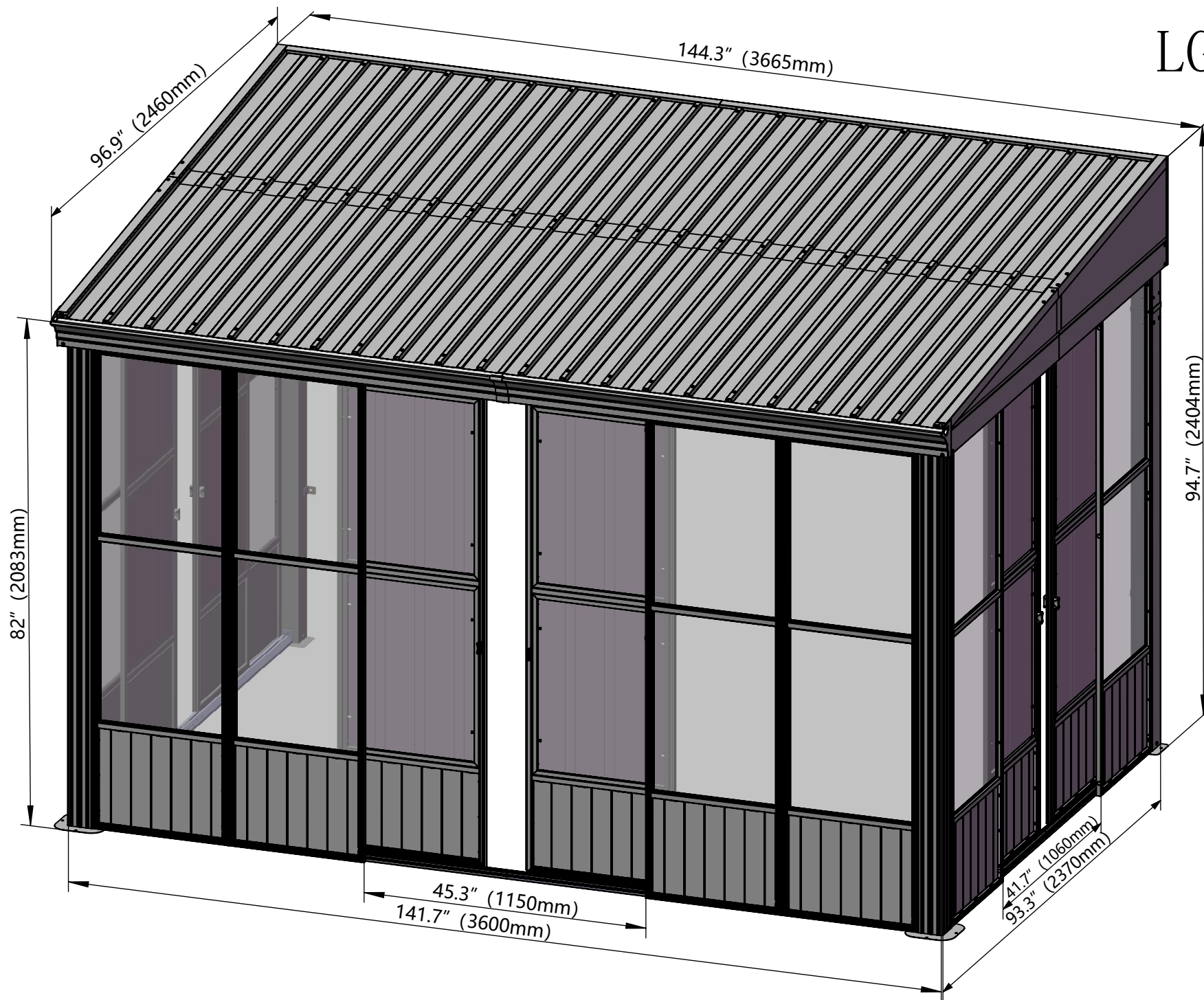

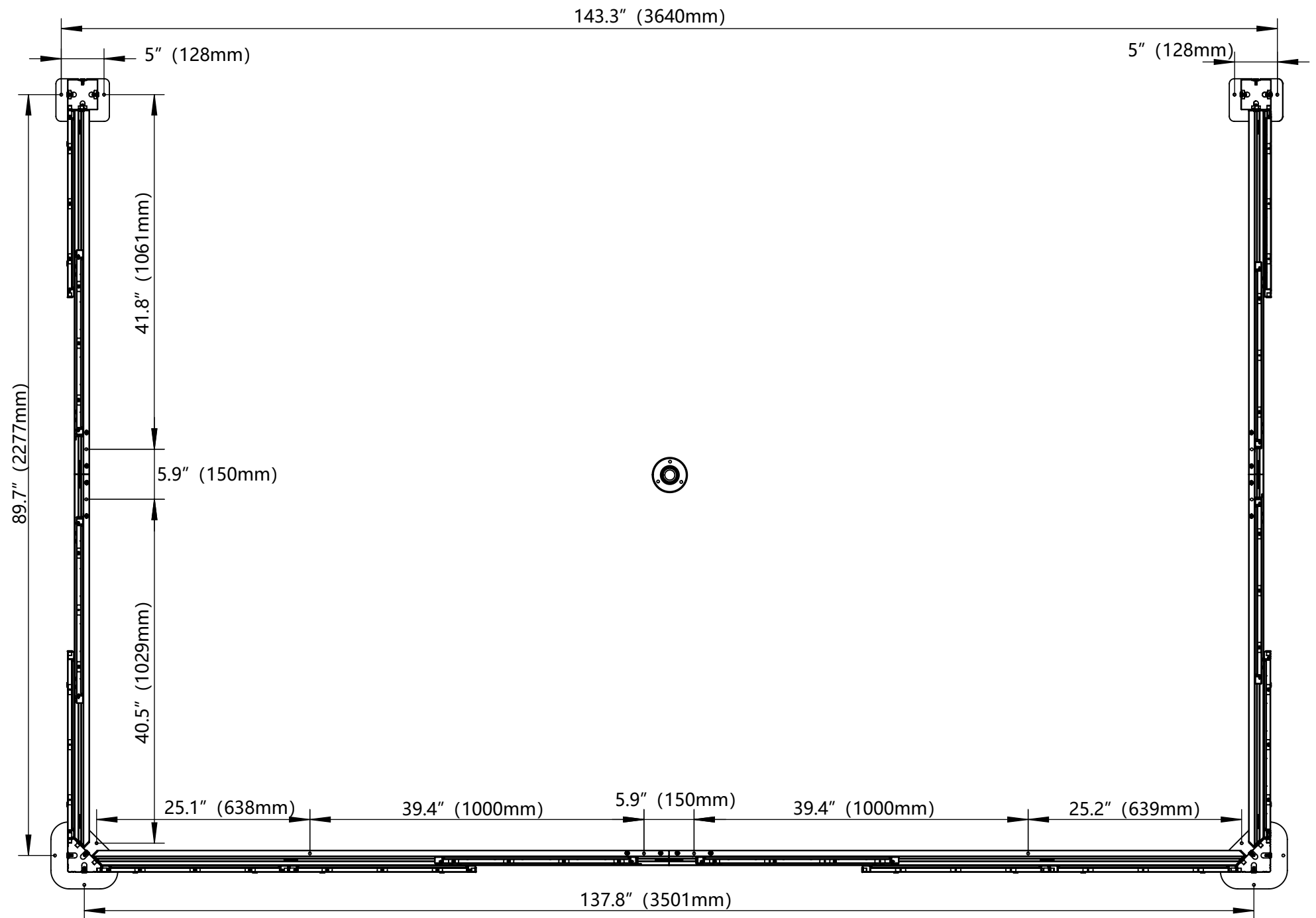

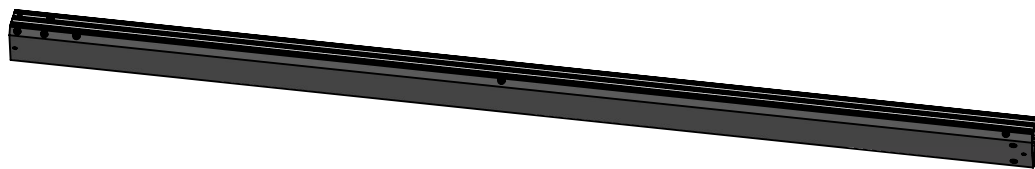

A<sub>1</sub> 1X

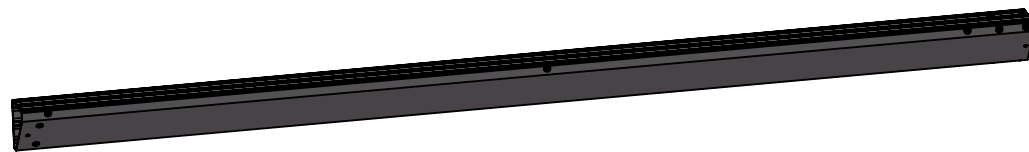

A<sub>2</sub> 1X

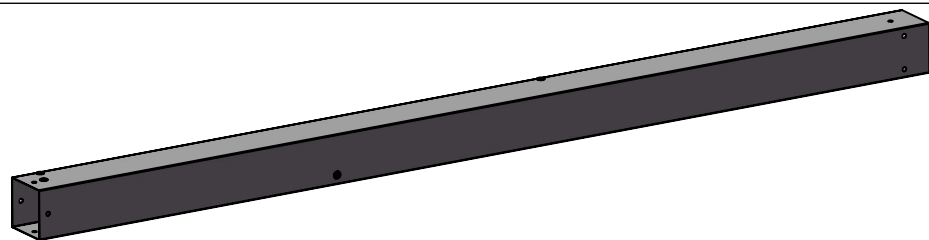

A<sub>3</sub> 1X

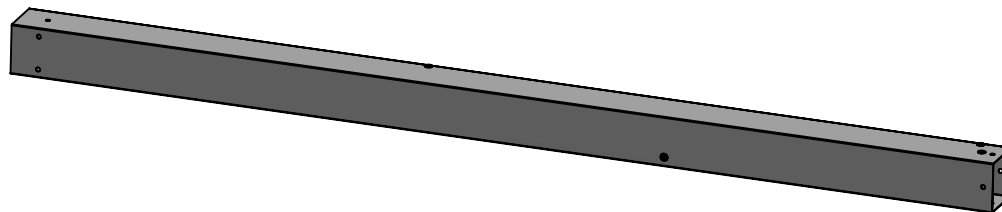

A<sub>4</sub> 1X

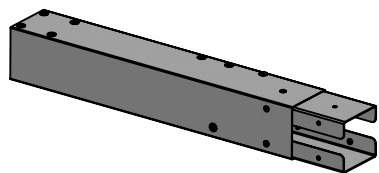

A<sub>5</sub> 1X

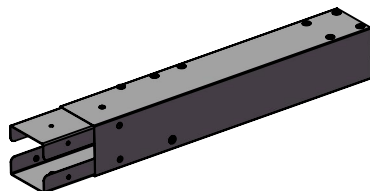

A<sub>6</sub> 1X

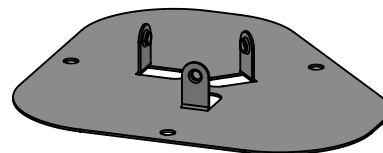

A<sub>7</sub> 2X

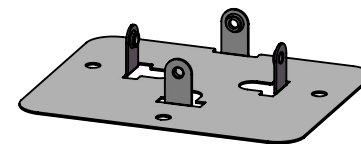

A<sub>8</sub> 2X

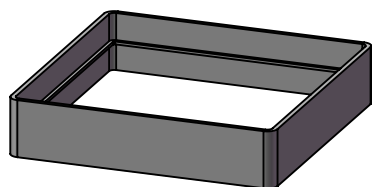

A<sub>9</sub> 2X

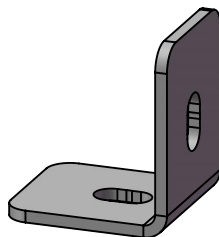

A<sub>10</sub> 4X

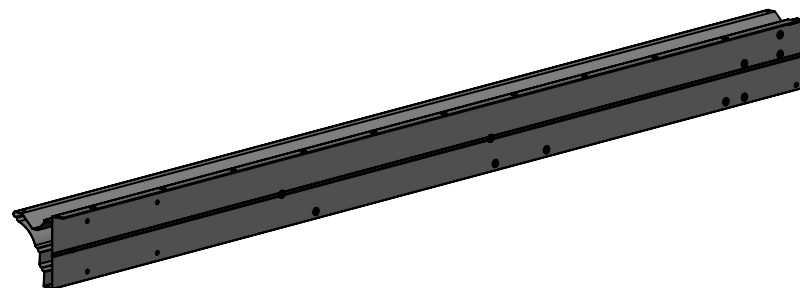

B<sub>1</sub> 1X

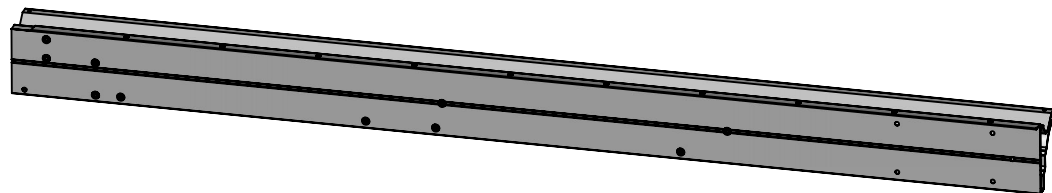

B<sub>2</sub> 1X

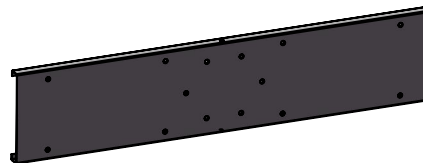

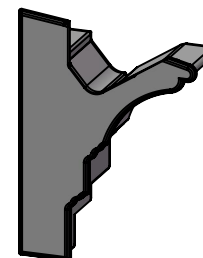

B<sub>3</sub> 1X



B<sub>4</sub> 1X

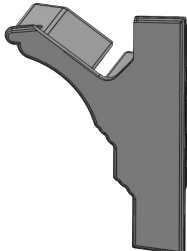
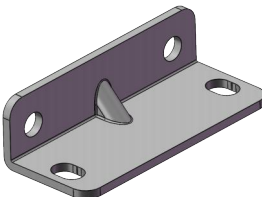
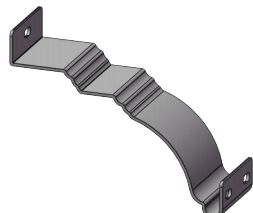

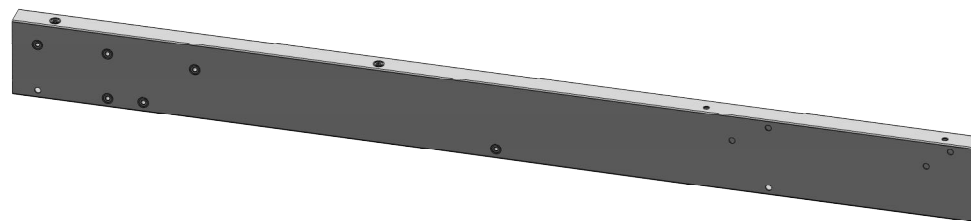
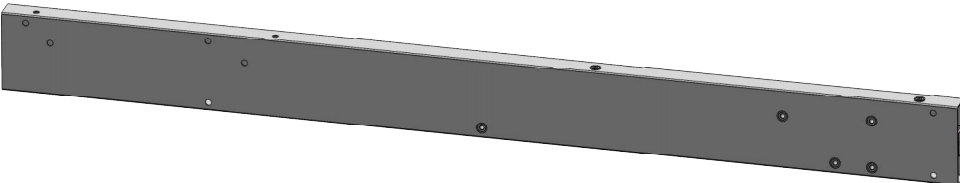
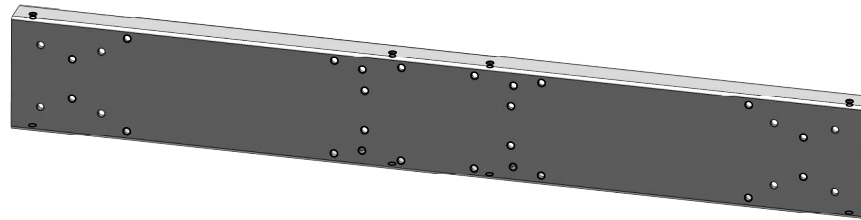
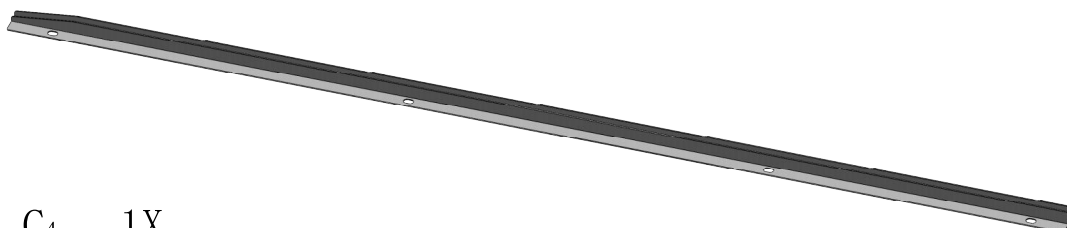
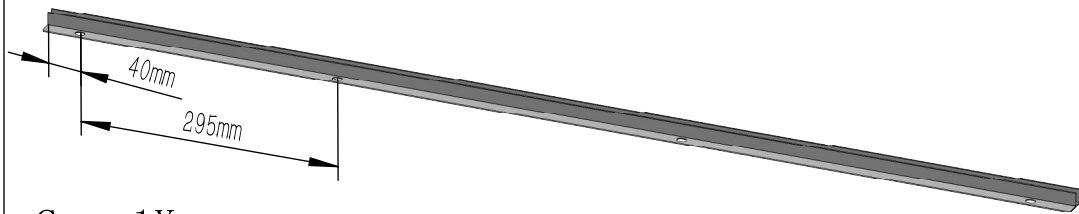
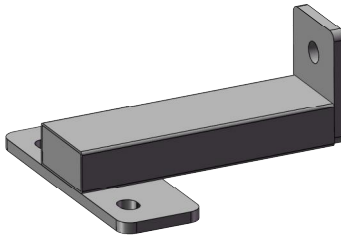
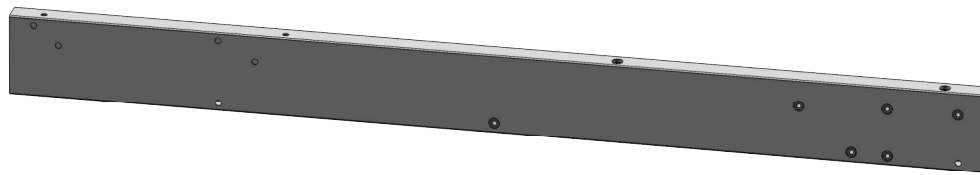
 <p>B<sub>5</sub> 1X</p>	 <p>B<sub>6</sub> 6X</p>	 <p>B<sub>7</sub> 1X</p>
 <p>B<sub>8</sub> 4X</p>		 <p>C<sub>1</sub> 1X</p>
 <p>C<sub>2</sub> 1X</p>		 <p>C<sub>3</sub> 4X</p>
 <p>C<sub>4</sub> 1X</p>		 <p>C<sub>5</sub> 1X</p>
 <p>C<sub>6</sub> 2X</p>		 <p>D<sub>1</sub> 1X</p>

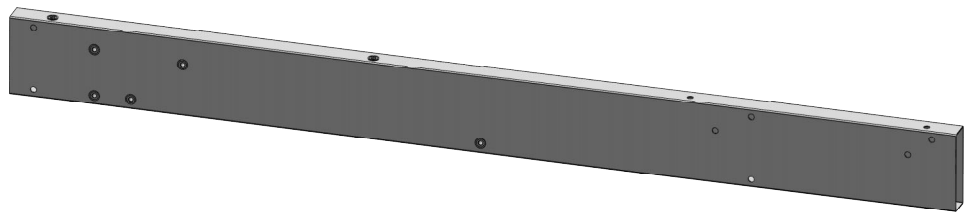

D<sub>2</sub> 1X

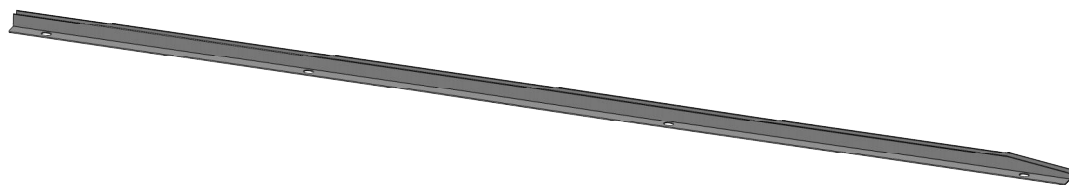

D<sub>3</sub> 1X

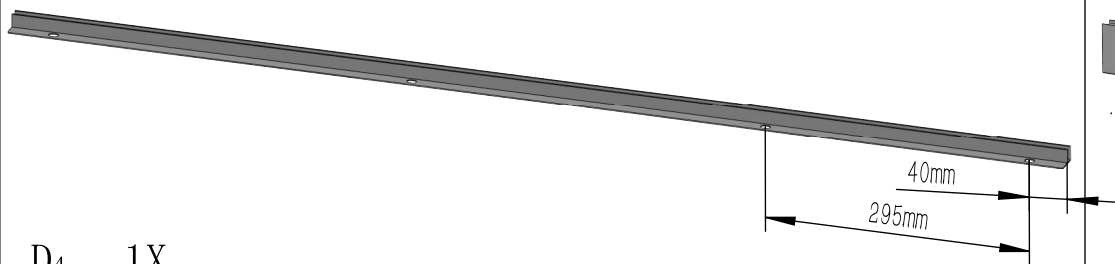

D<sub>4</sub> 1X

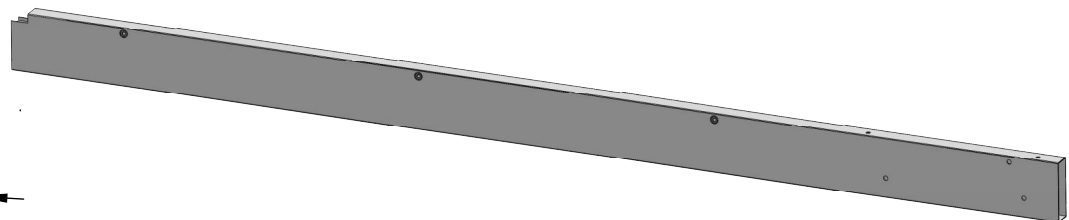

E<sub>1</sub> 1X

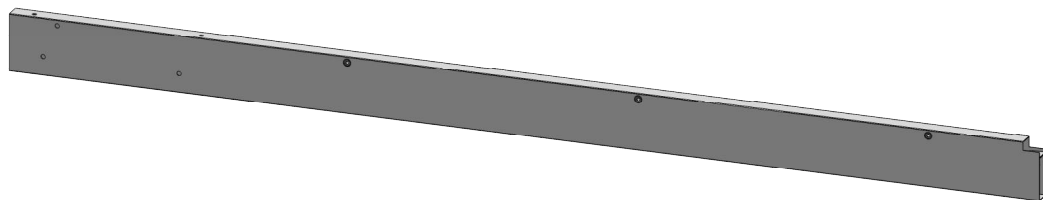

E<sub>2</sub> 1X

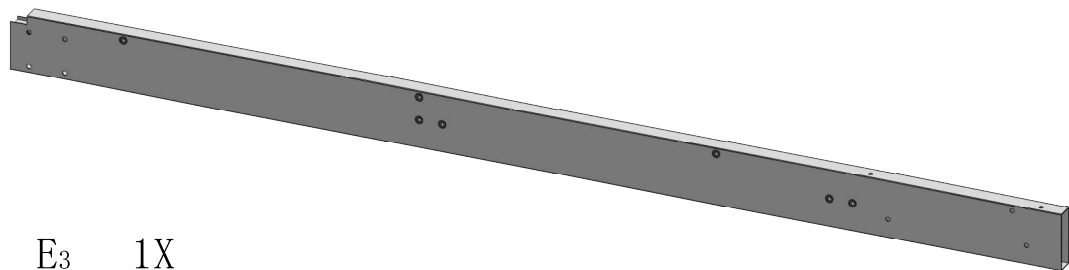

E<sub>3</sub> 1X

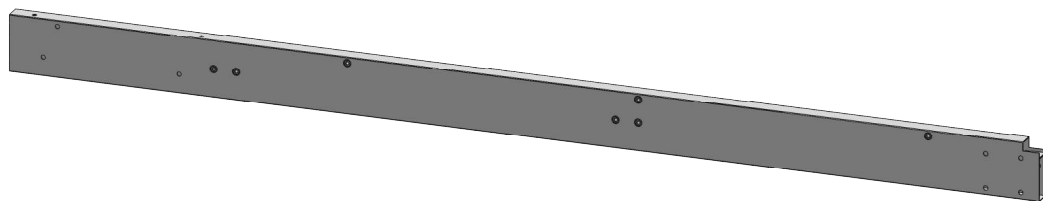

E<sub>4</sub> 1X

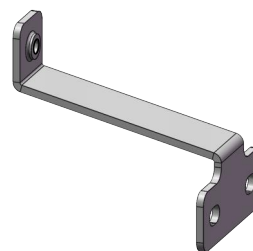

E<sub>5</sub> 4X

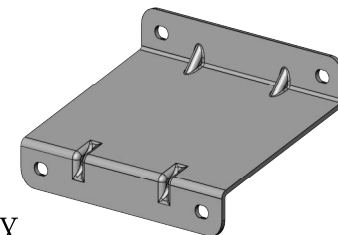

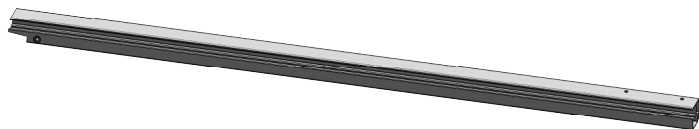

E<sub>6</sub> 1X

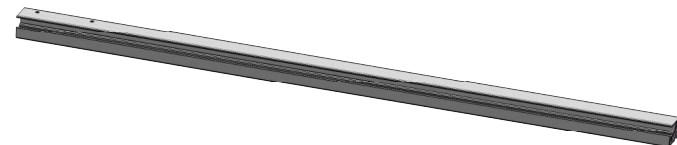

F<sub>1</sub> 1X

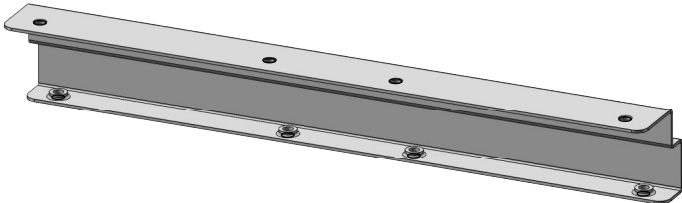
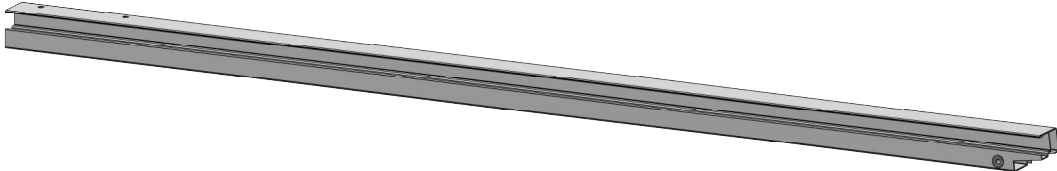
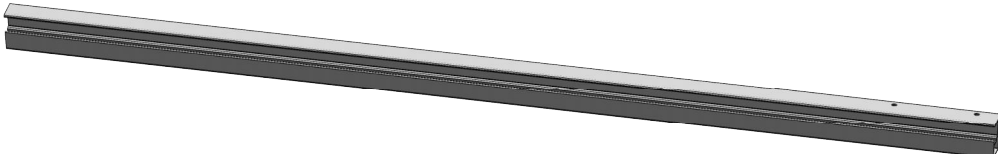
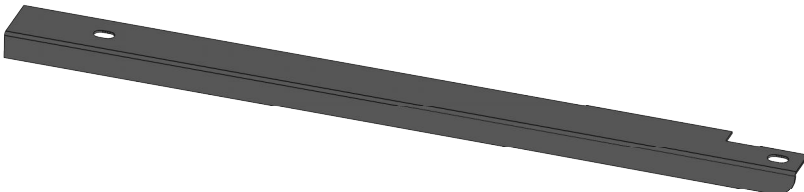
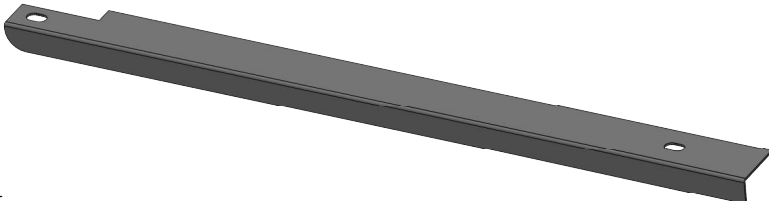
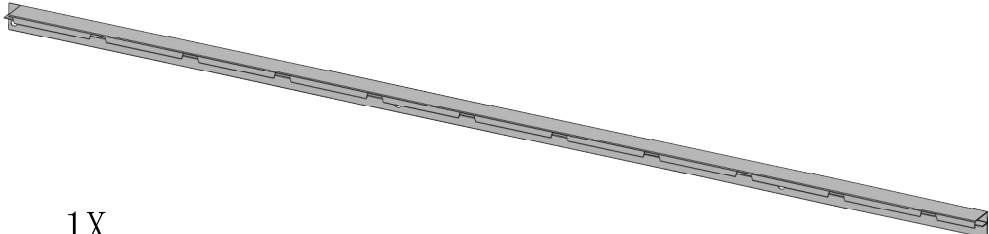

F<sub>2</sub> 1X

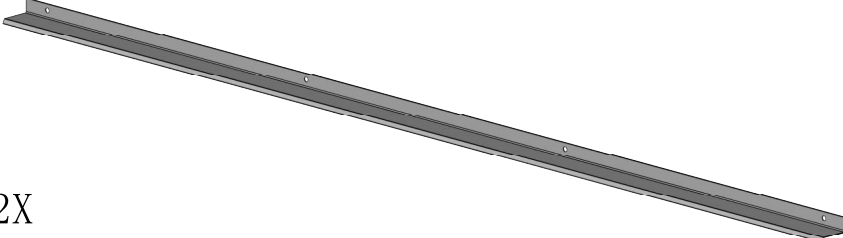
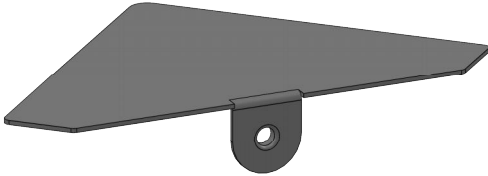
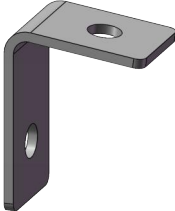
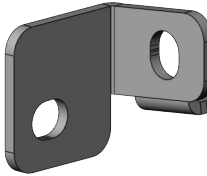
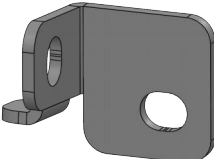
 <p>F<sub>3</sub> 2X</p>	 <p>F<sub>4</sub> 1X</p>		
 <p>F<sub>5</sub> 1X</p>	 <p>G<sub>1</sub> 1X</p>		
 <p>G<sub>2</sub> 1X</p>	 <p>H<sub>1</sub> 1X</p>		
 <p>H<sub>2</sub> 1X</p>	 <p>H<sub>3</sub> 2X</p>		
 <p>I<sub>1</sub> 2X</p>	 <p>I<sub>2</sub> 4X</p>	 <p>I<sub>3</sub> 1X</p>	 <p>I<sub>4</sub> 1X</p>

<div data-bbox="360 84 772 245"></div> <div data-bbox="73 276 228 320"> <math>J_1</math>    1X </div>	<div data-bbox="1476 84 1892 256"></div> <div data-bbox="1160 276 1314 320"> <math>J_2</math>    1X </div>
<div data-bbox="342 413 826 630"></div> <div data-bbox="73 579 228 624"> <math>J_3</math>    1X </div>	<div data-bbox="1500 403 1975 638"></div> <div data-bbox="1160 579 1314 624"> <math>J_4</math>    1X </div>
<div data-bbox="347 697 813 924"></div> <div data-bbox="73 882 228 927"> <math>J_5</math>    1X </div>	<div data-bbox="1505 689 1966 928"></div> <div data-bbox="1160 882 1314 927"> <math>J_6</math>    1X </div>
<div data-bbox="398 970 931 1243"></div> <div data-bbox="73 1185 228 1230"> <math>K_1</math>    2X </div>	<div data-bbox="1487 970 2016 1243"></div> <div data-bbox="1171 1185 1326 1230"> <math>K_2</math>    5X </div>
<div data-bbox="297 1278 801 1525"></div> <div data-bbox="73 1489 228 1533"> <math>K_3</math>    2X </div>	<div data-bbox="1491 1281 1995 1528"></div> <div data-bbox="1171 1489 1326 1533"> <math>K_4</math>    5X </div>

Black  
Rubber

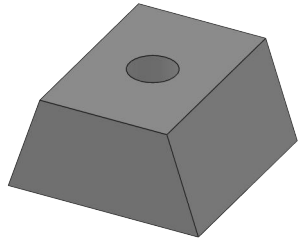

K<sub>5</sub> 60X

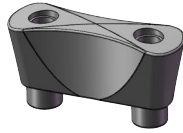

K<sub>6</sub> 12X

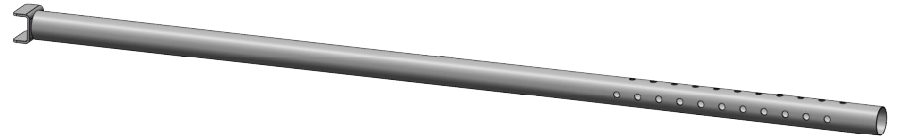

L<sub>1</sub> 1X

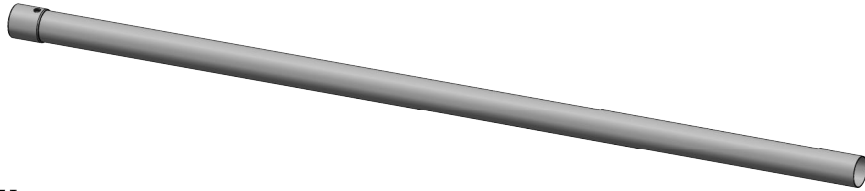

L<sub>2</sub> 1X

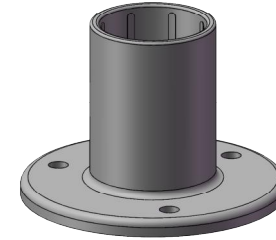

L<sub>3</sub> 1X

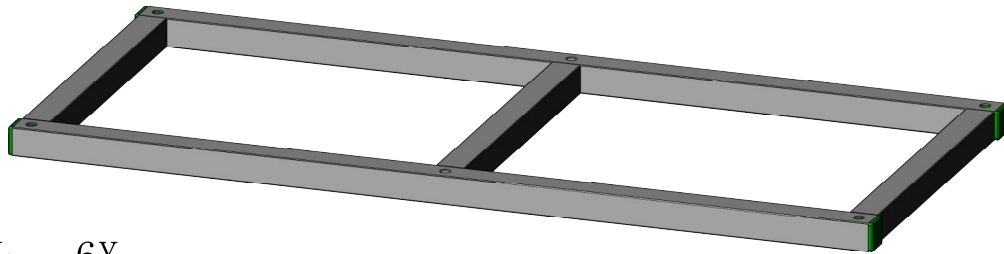

M<sub>1</sub> 6X

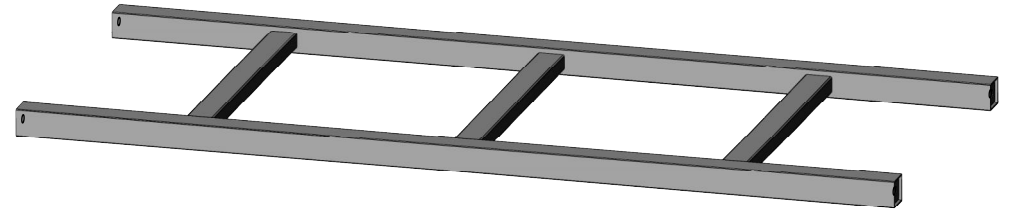

M<sub>2</sub> 3X

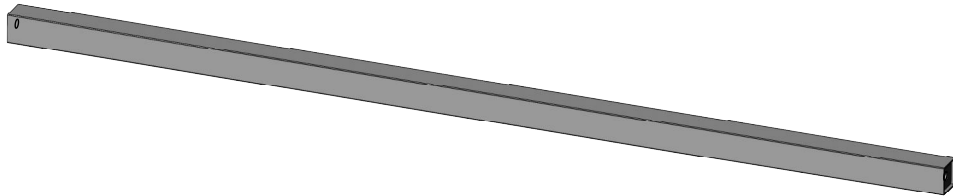

M<sub>3</sub> 12X



N<sub>1</sub> 1X



N<sub>2</sub> 1X

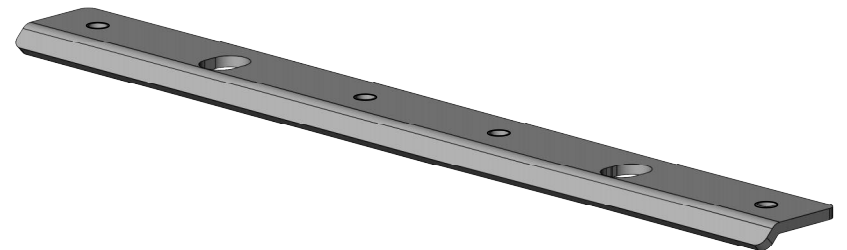

N<sub>3</sub> 3X

N<sub>4</sub> 1X

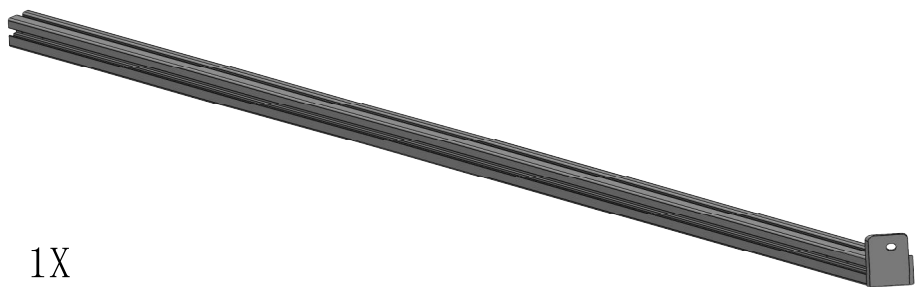

N<sub>5</sub> 1X



N<sub>6</sub> 1X

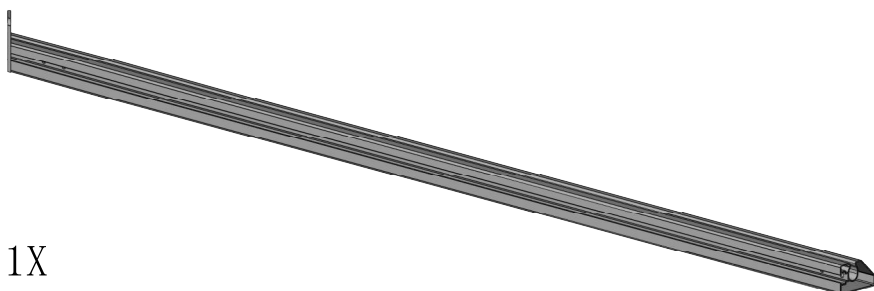

N<sub>7</sub> 1X

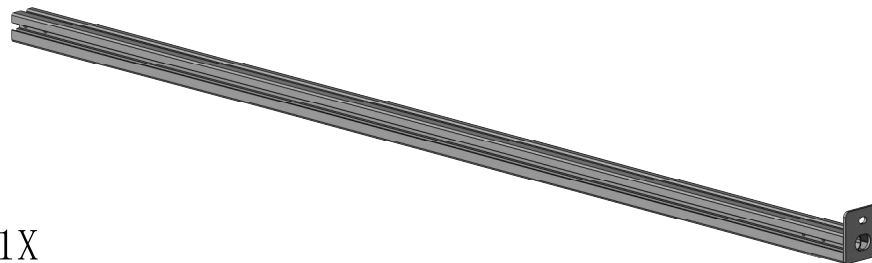

O<sub>1</sub> 4X

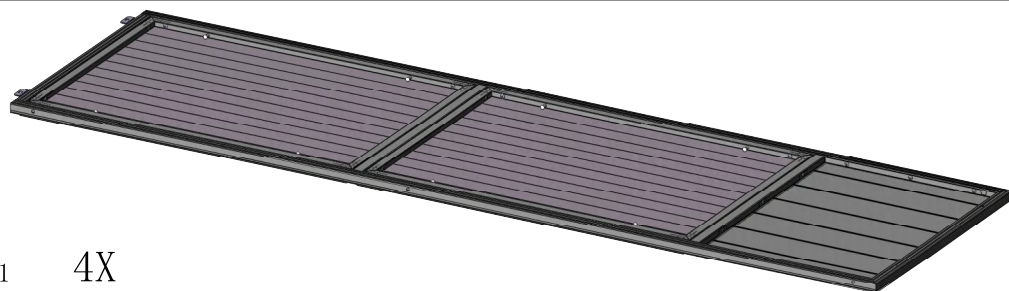

O<sub>2</sub> 4X



P<sub>1</sub> 1X



P<sub>2</sub> 1X



P<sub>3</sub> 2X

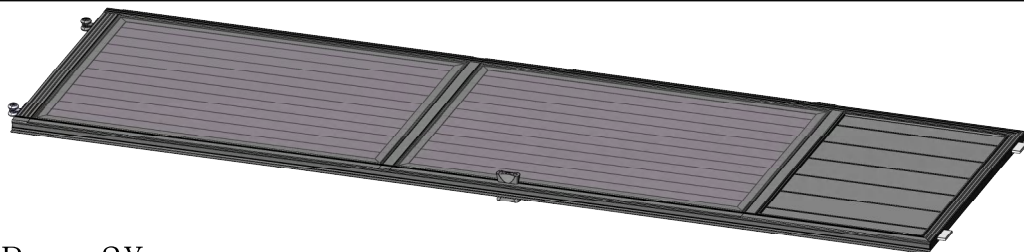



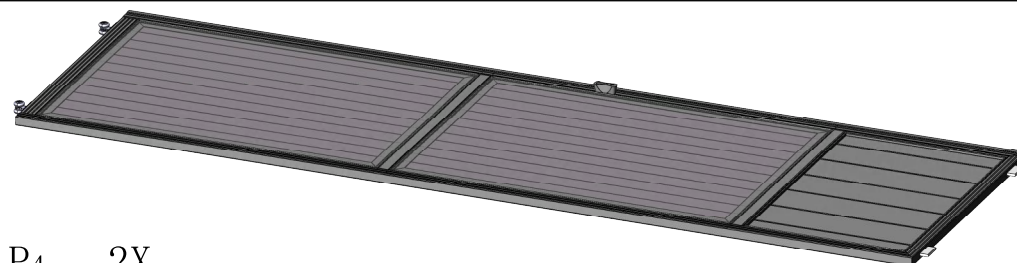

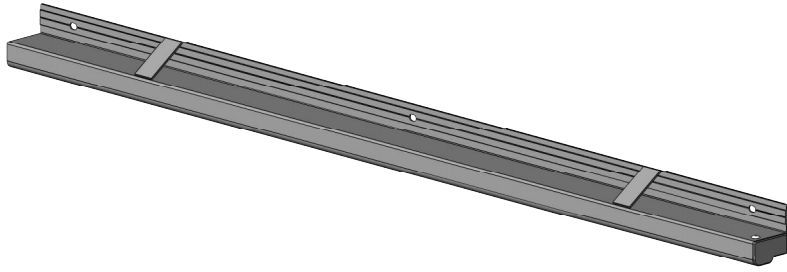
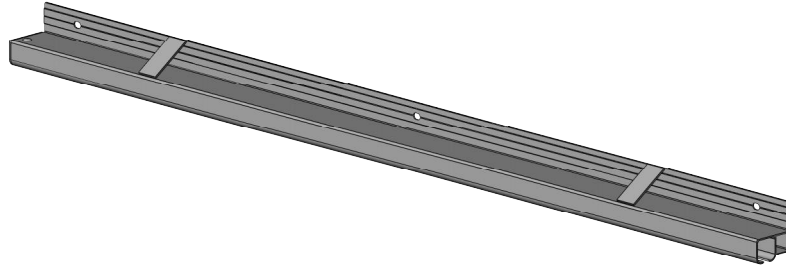
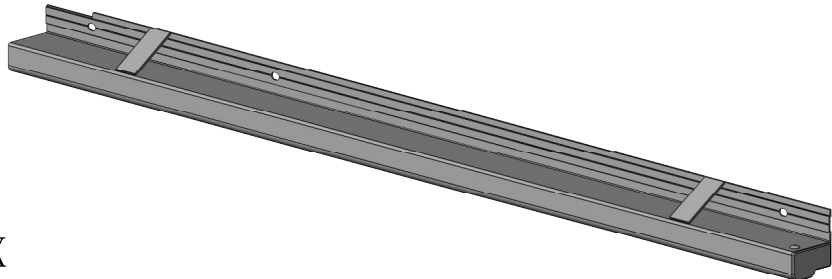
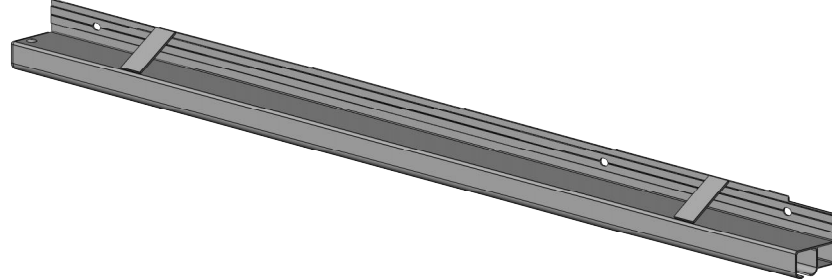

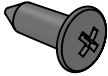

P<sub>4</sub> 2X

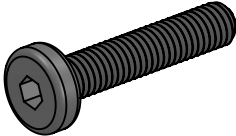
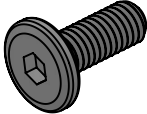
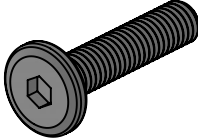
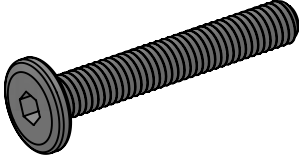

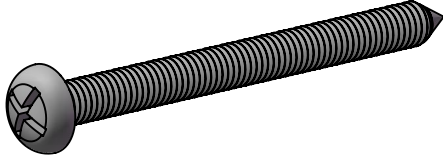
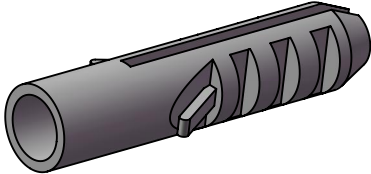
<div data-bbox="235 55 1019 327"></div> <div data-bbox="67 279 224 327"><p>Q<sub>1</sub> 1X</p></div>	<div data-bbox="1332 55 2116 327"></div> <div data-bbox="1153 279 1310 327"><p>Q<sub>2</sub> 1X</p></div>
<div data-bbox="212 351 1041 630"></div> <div data-bbox="67 582 224 630"><p>Q<sub>3</sub> 2X</p></div>	<div data-bbox="1310 351 2139 630"></div> <div data-bbox="1153 582 1310 630"><p>Q<sub>4</sub> 2X</p></div>

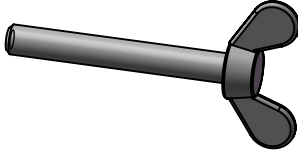
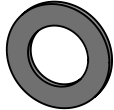

1#	6		ST4.8*13	2#	17		M5*12	3#	36		M6*30
4#	226		M6*16	5#	76		M6*28	6#	8		M6*40
7#	2			8#	6			9#	14		ST6*70
10#	14			11#	60		M6	12#	1		M8*60
13#	1		M8	14#	1		M8	15#	1		silicone sealant

<div>16#24M6*30</div> <div></div>	<div>17#24</div> <div></div>	<div>18#24</div> <div></div>
<div>19#24M4*10</div> <div></div>	<div>20#12M4</div> <div></div>	<div>21#16Metal Square NutsM6</div> <div></div>
<div>22#18</div> <div></div>	<div>23#1S4</div> <div></div>	<div>24#1S5</div> <div></div>
<div>25#1S13</div> <div></div>	<div>26#60Rubber GasketsD12/d6. 2*H2</div> <div></div>	

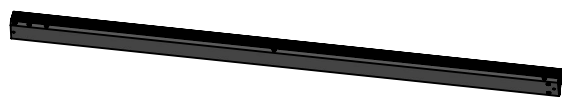

A1 1X



A2 1X

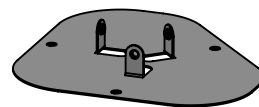

A7 2X



4# 6X

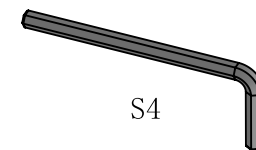

S4 23# 1X

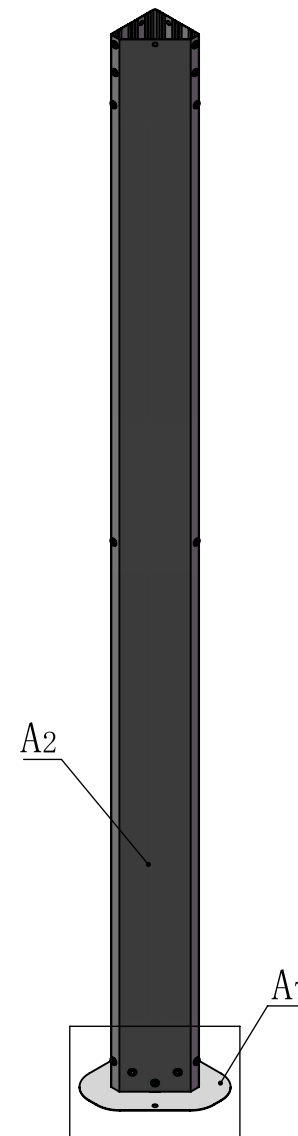
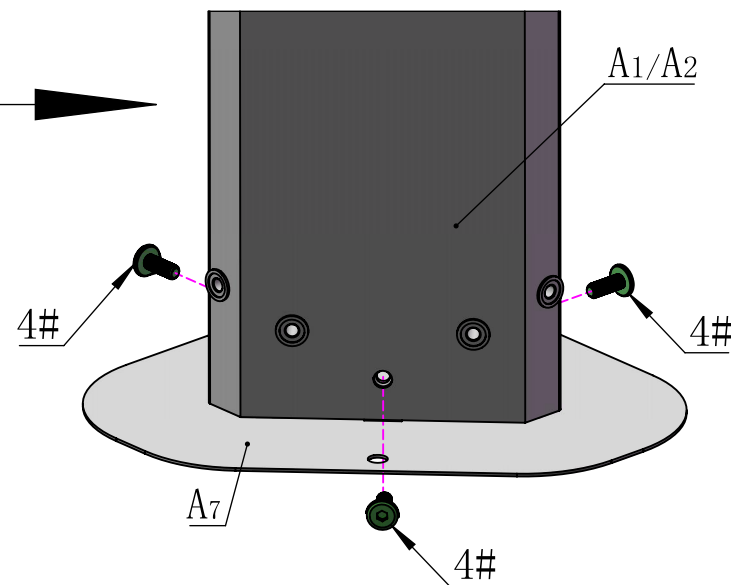
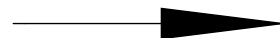
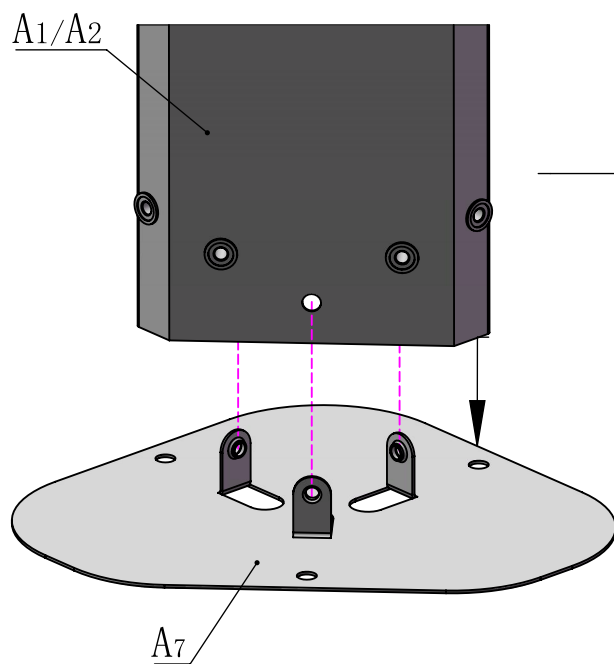
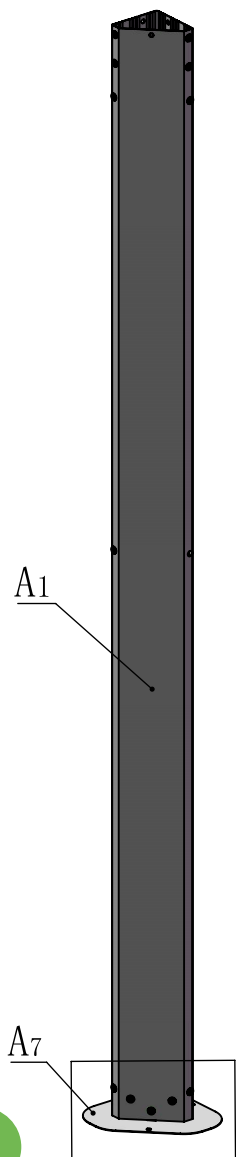



A3 1X

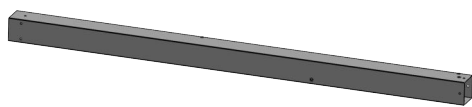

A4 1X

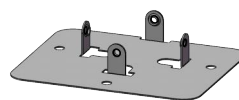

A8 2X

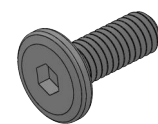

4# 8X

M6\*16

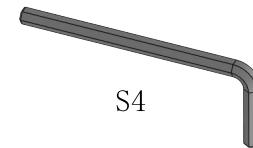

23# 1X

S4

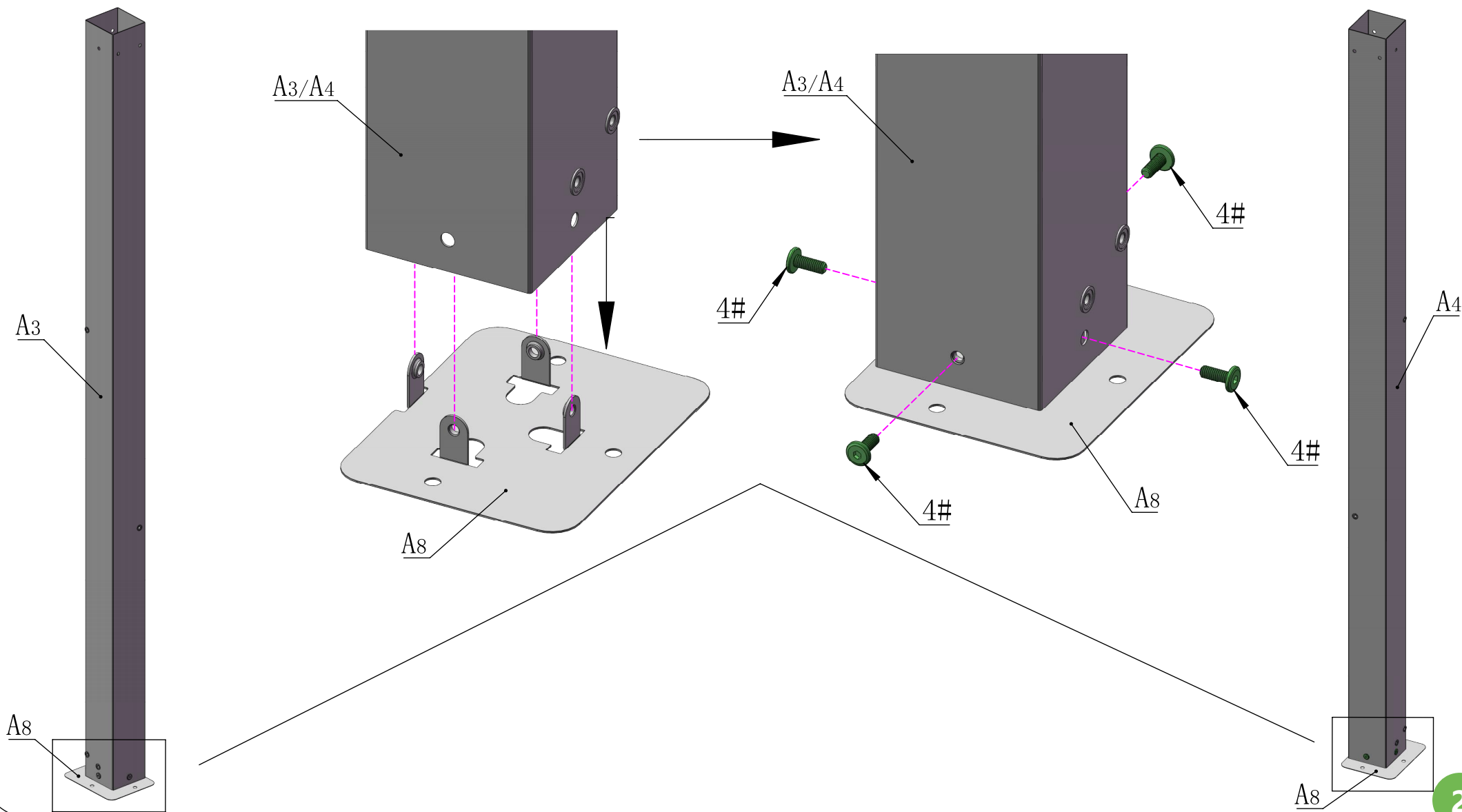

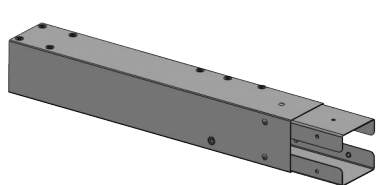

A5 1X

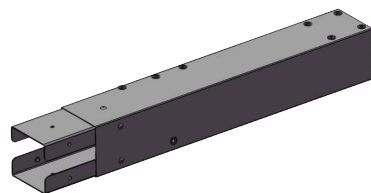

A6 1X

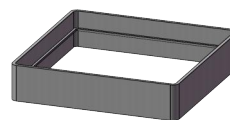

A9 2X

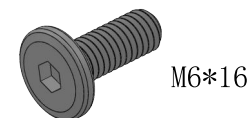

4# 12X

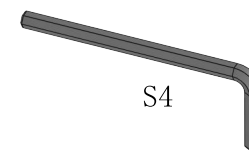

23# 1X

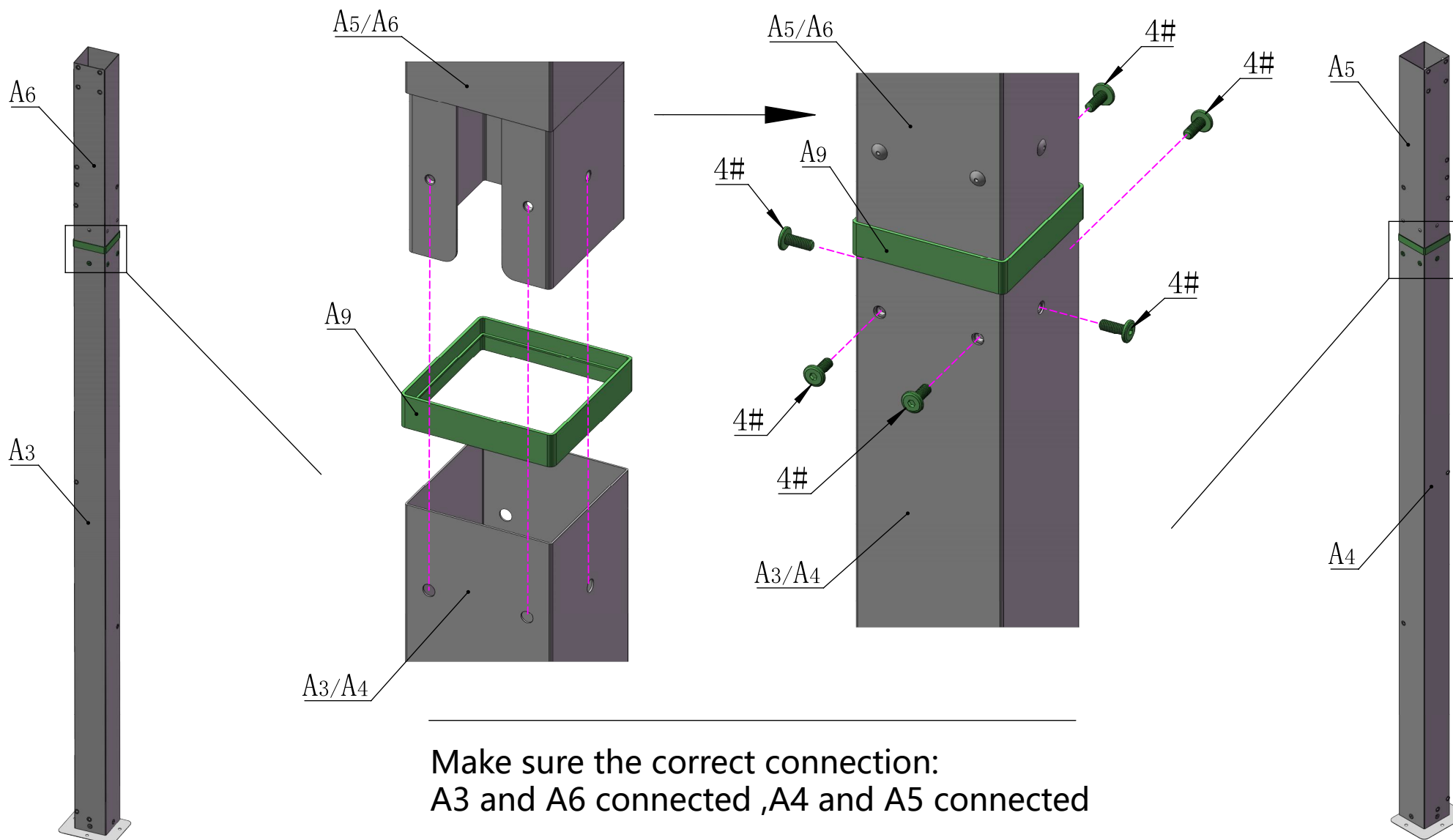

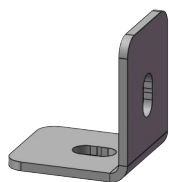

A10 4X

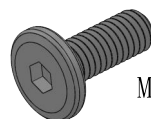

M6\*16

4# 4X

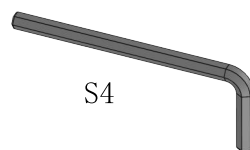

S4

23# 1X

The bracket #A10 is used to fix the post against the wall.  
If you don't need it fixed, please retain for future use and skip this step.

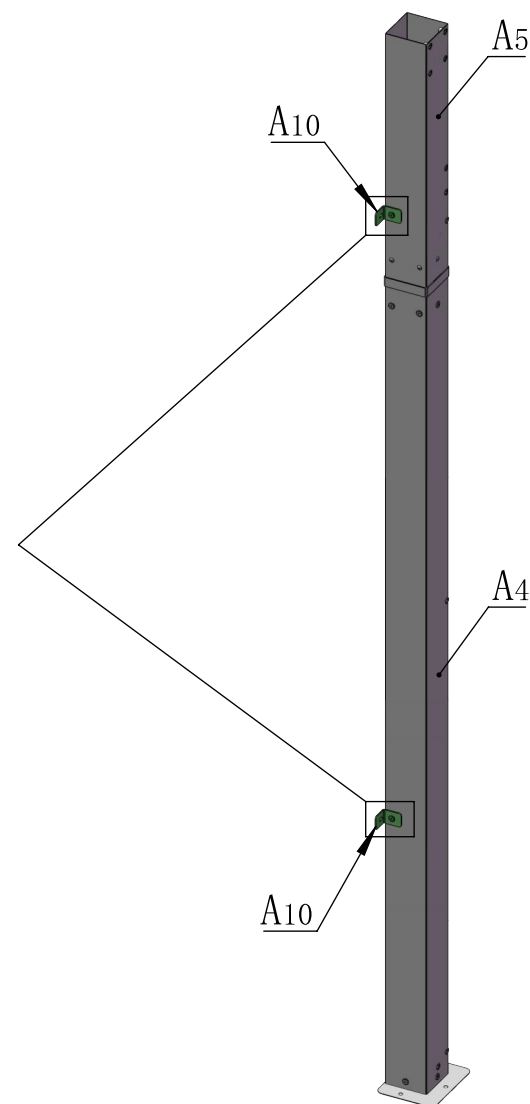
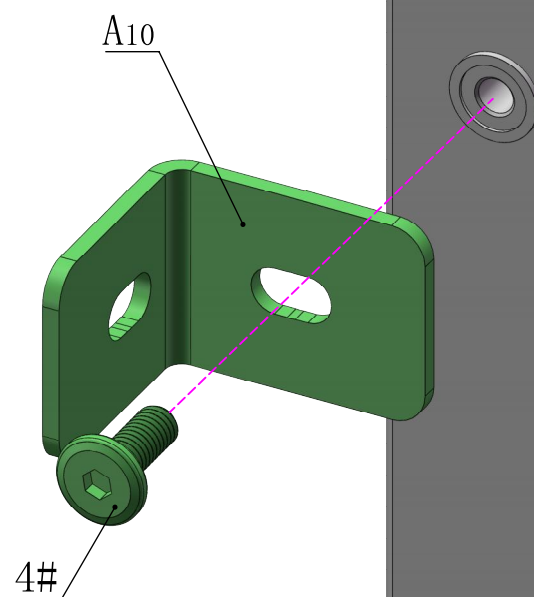
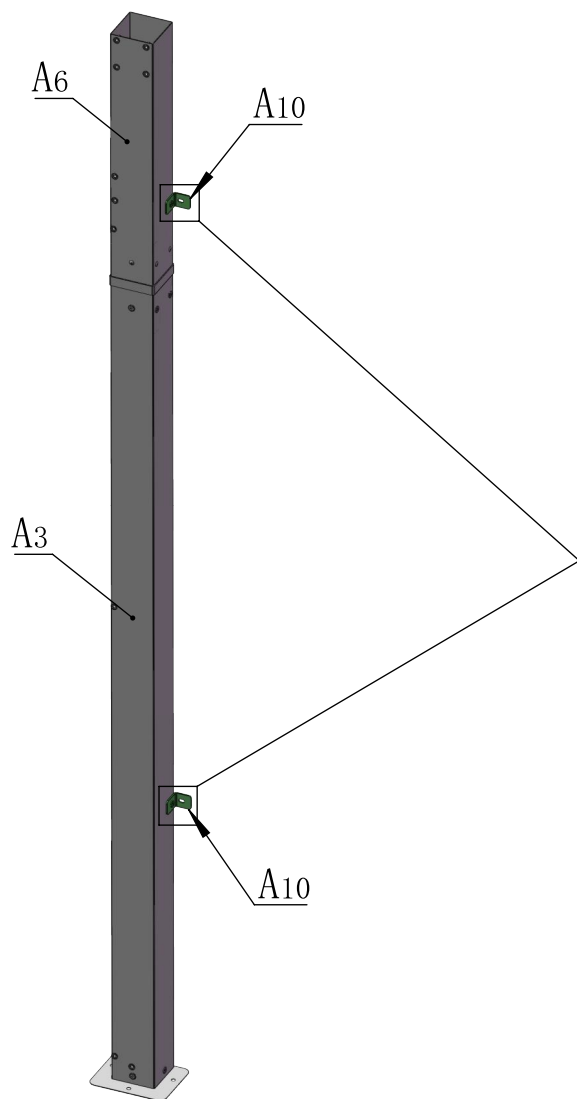

# Front Beam Assembly

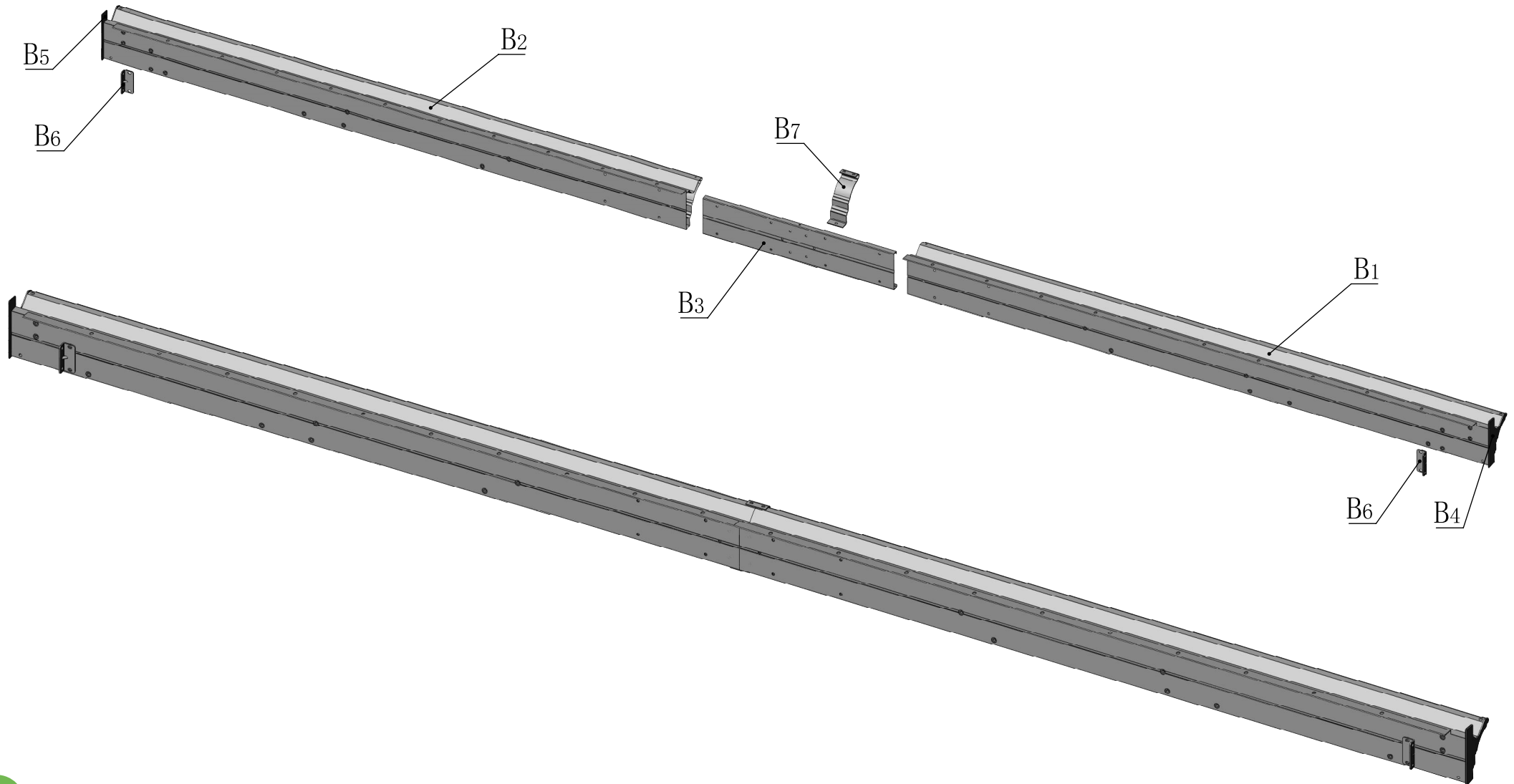



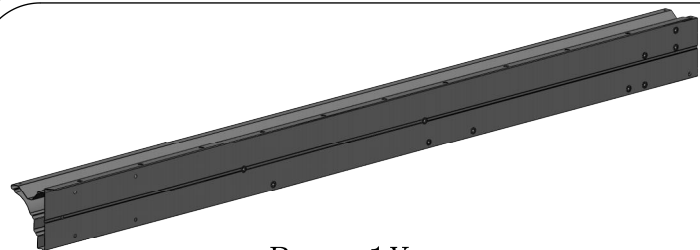

B1 1X

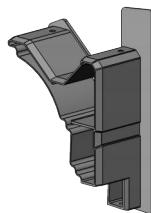

B4 1X

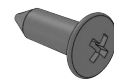

ST4. 8\*13

1# 2X

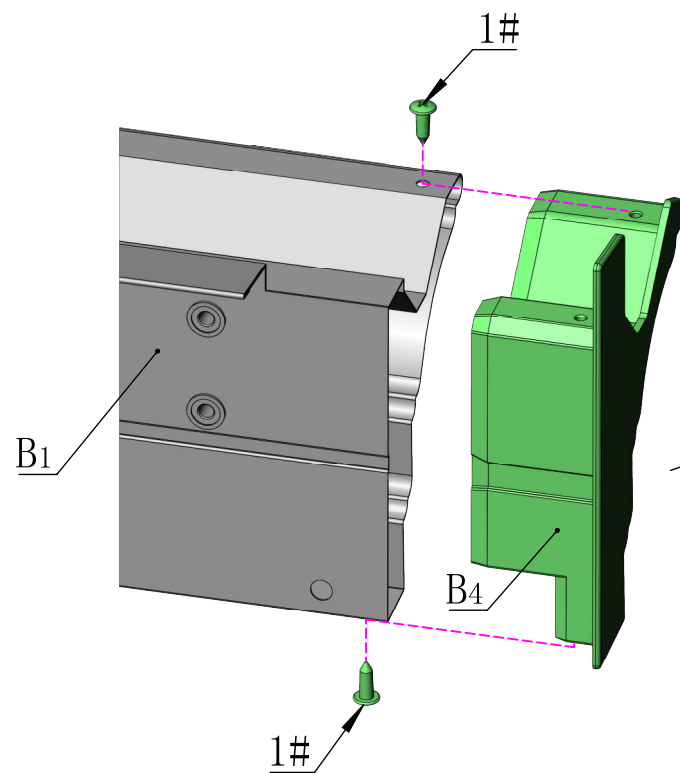
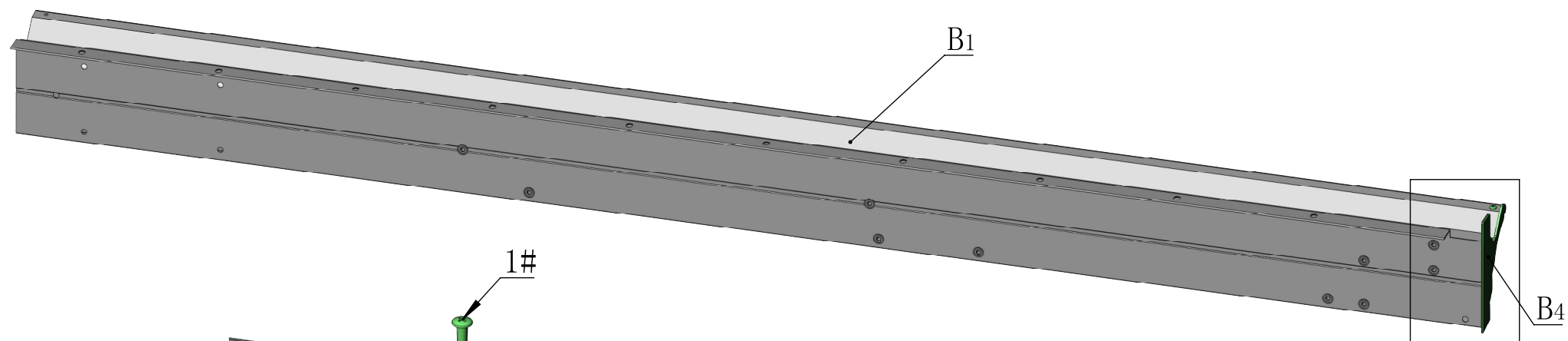

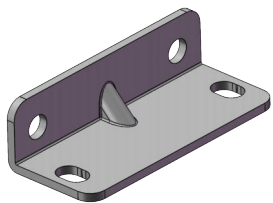

B6

1X

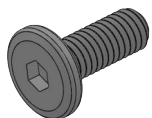

M6\*16

4#

2X

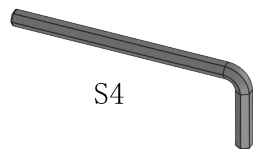

S4

23#

1X

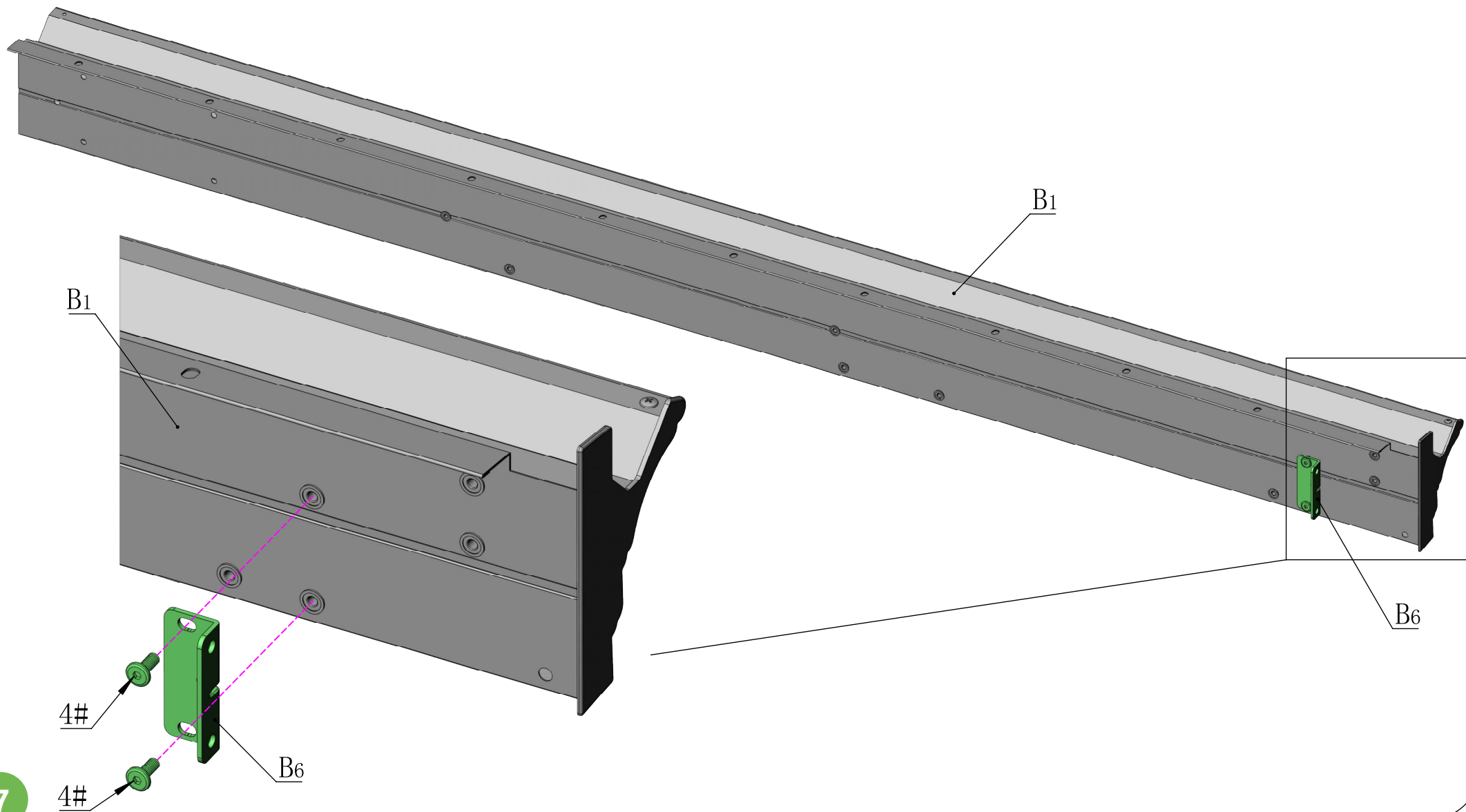

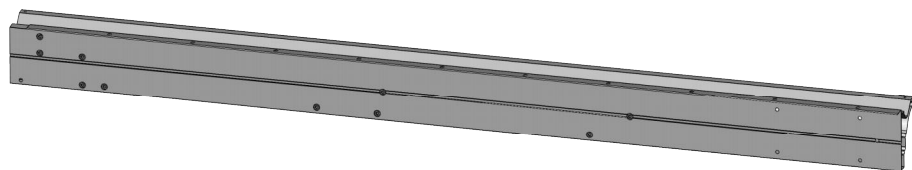

B2 1X

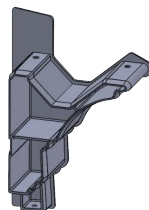

B5 1X

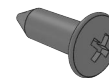

ST4. 8\*13

1# 2X

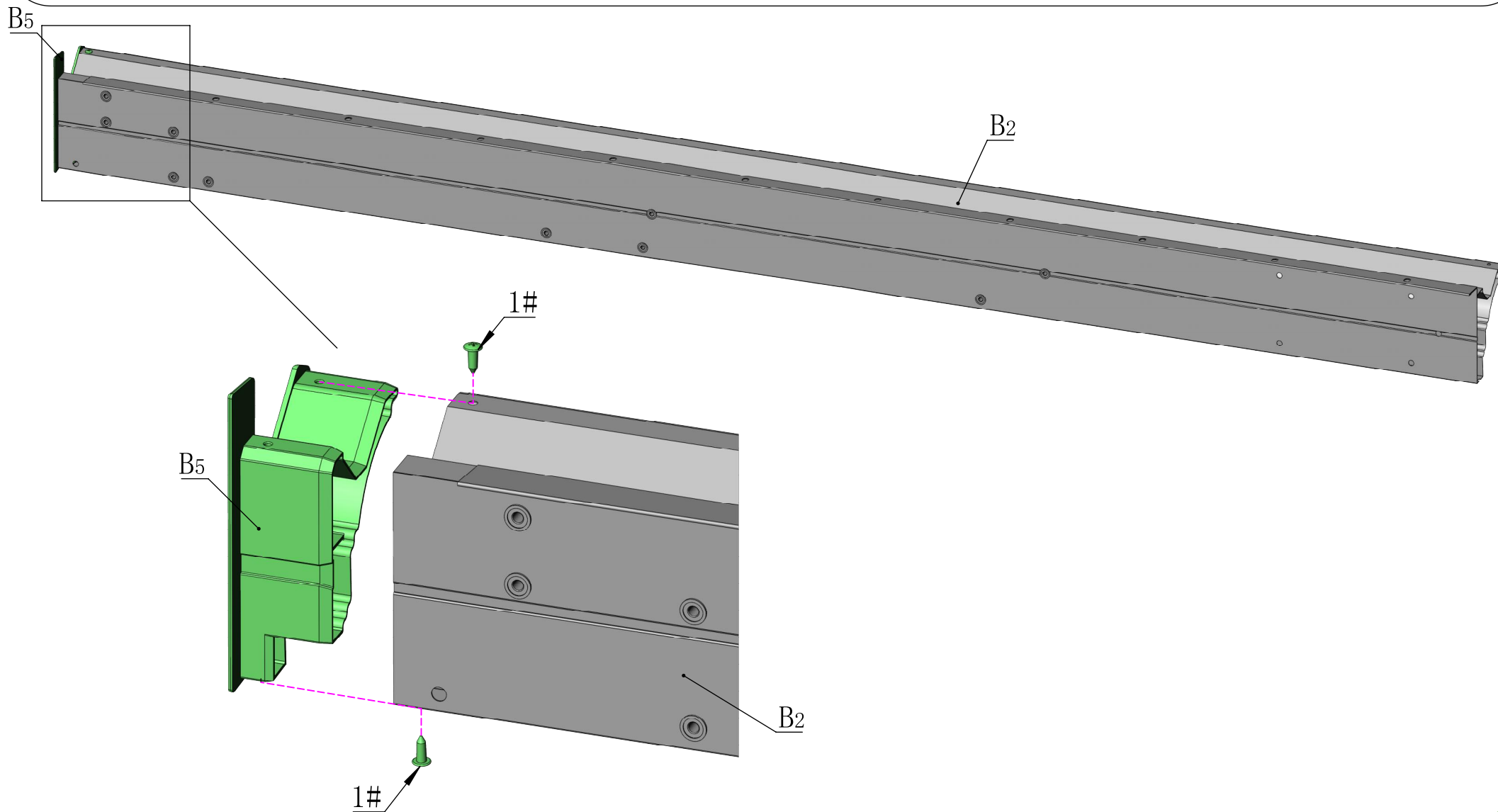

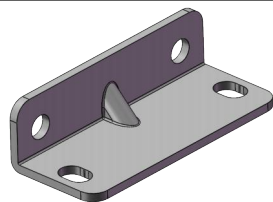

B6 1X

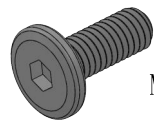

M6\*16

4# 2X

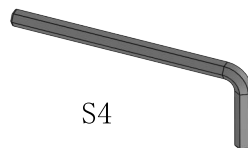

S4

23# 1X

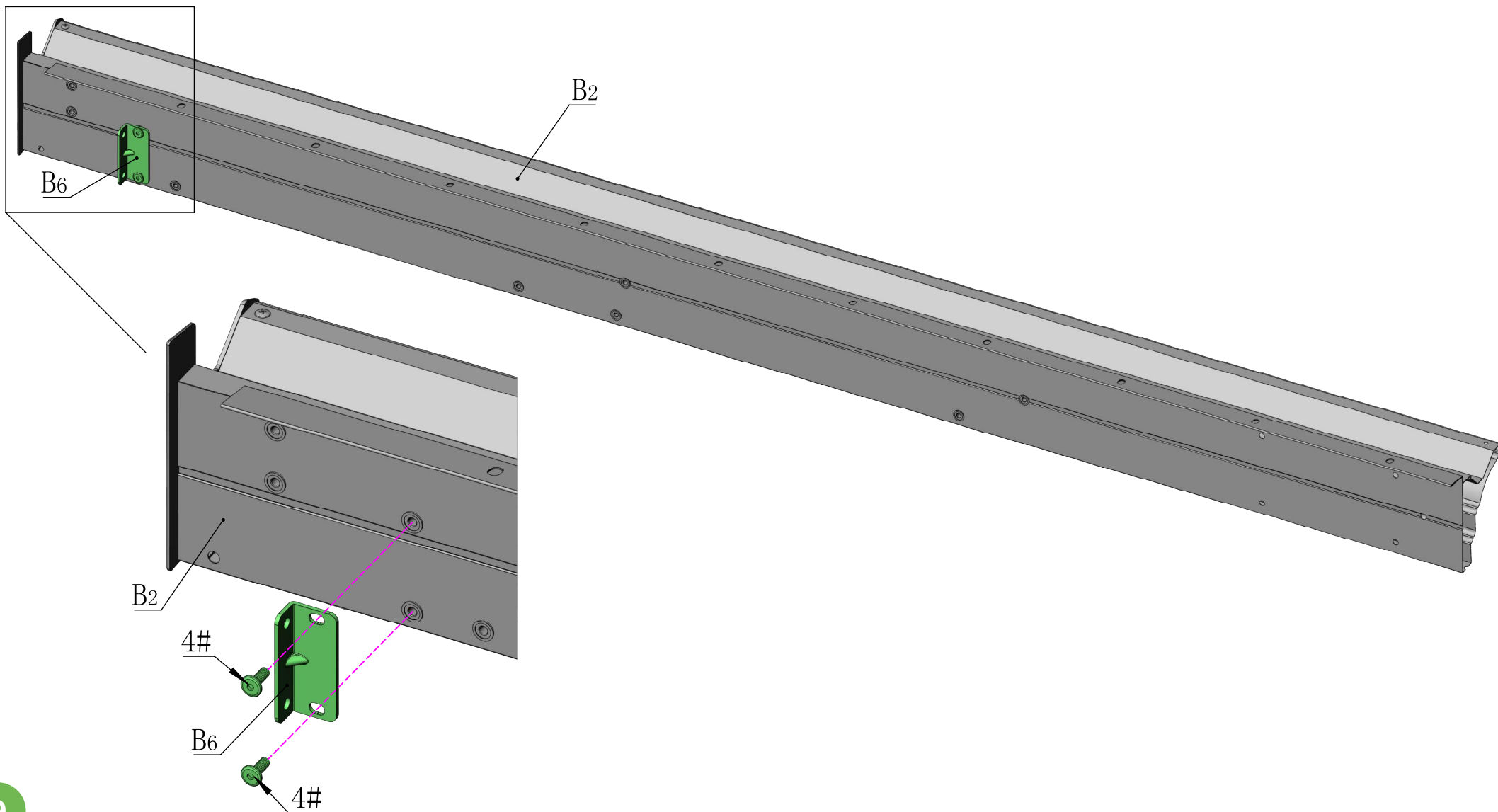

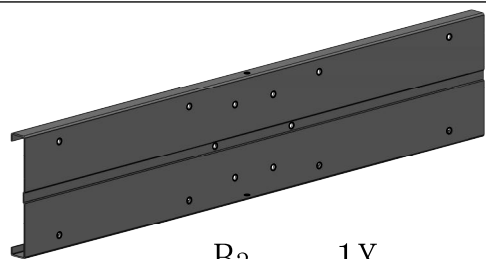

B3 1X

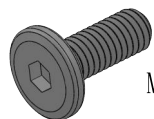

M6\*16

4# 8X

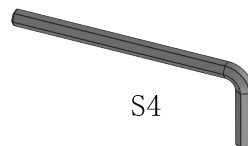

S4

23# 1X

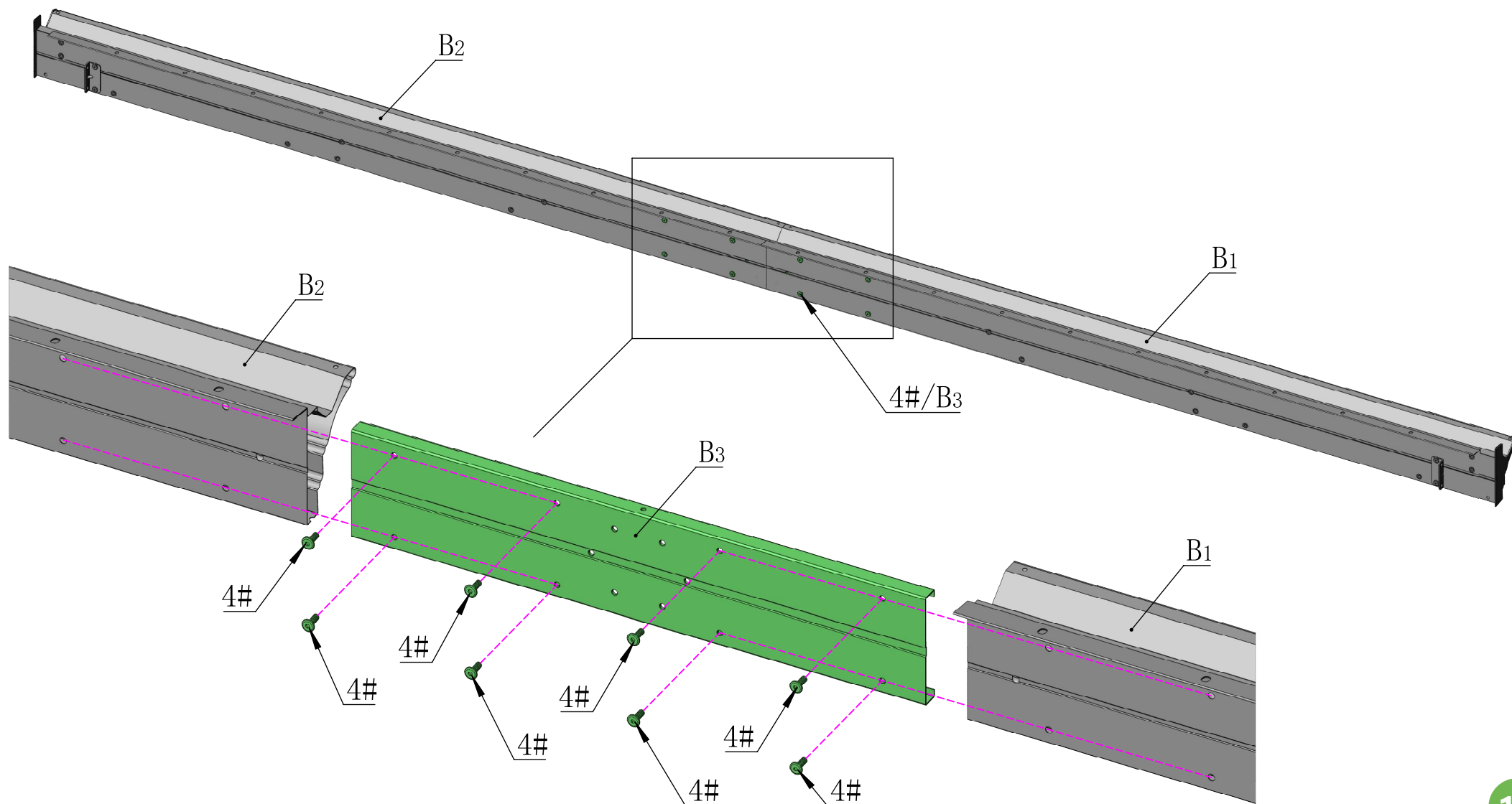

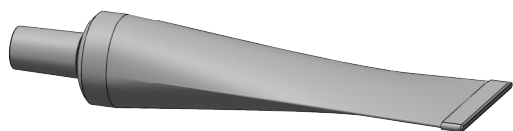

15#

1X

Use silicone sealant (part # 15) to affix the gap between the two beams.

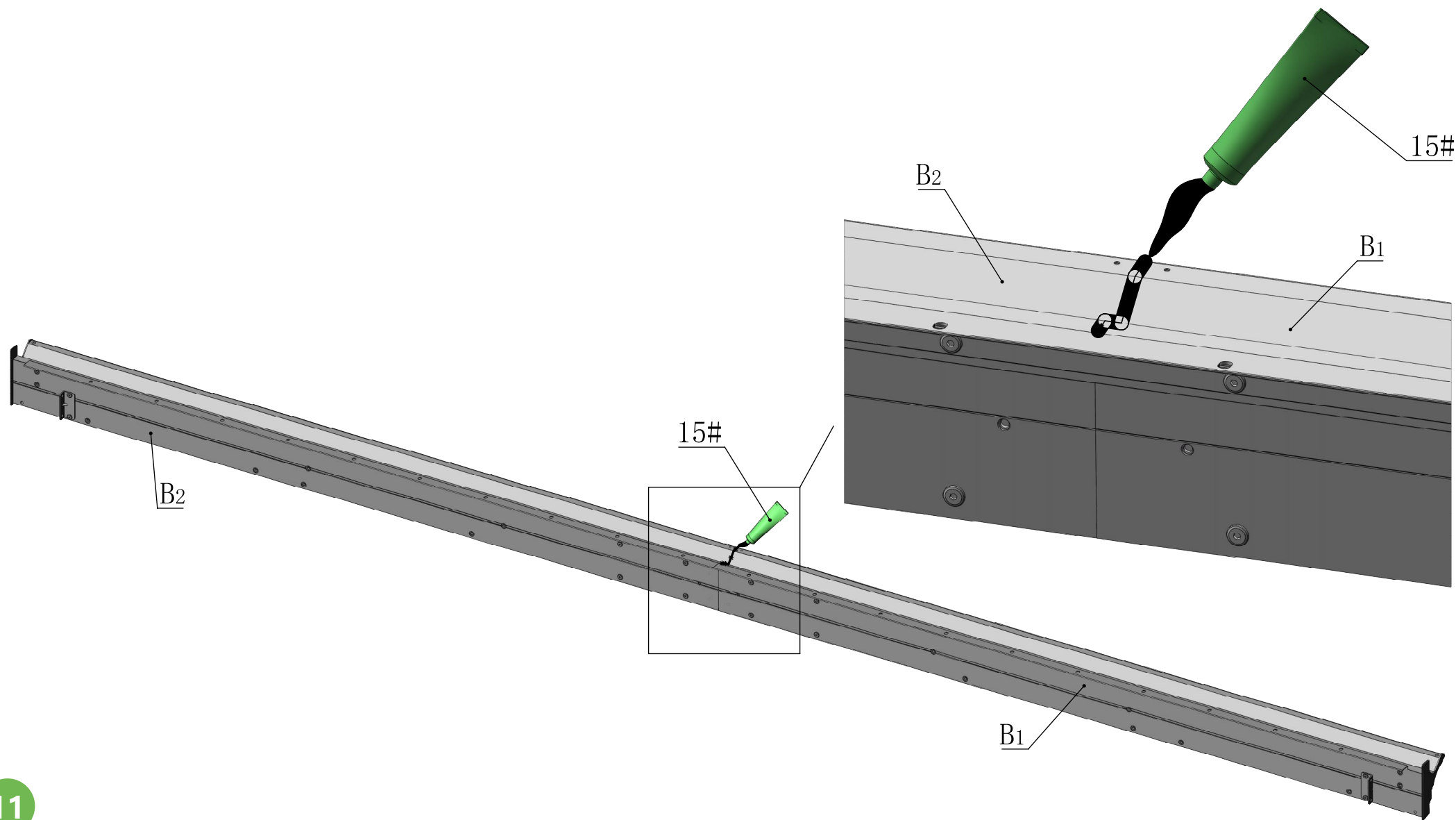

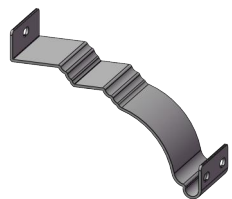

B7 1X



1# 2X

ST4.8\*13



2# 1X

M5\*12

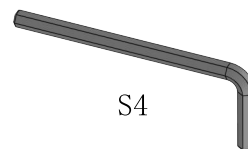

23# 1X

S4

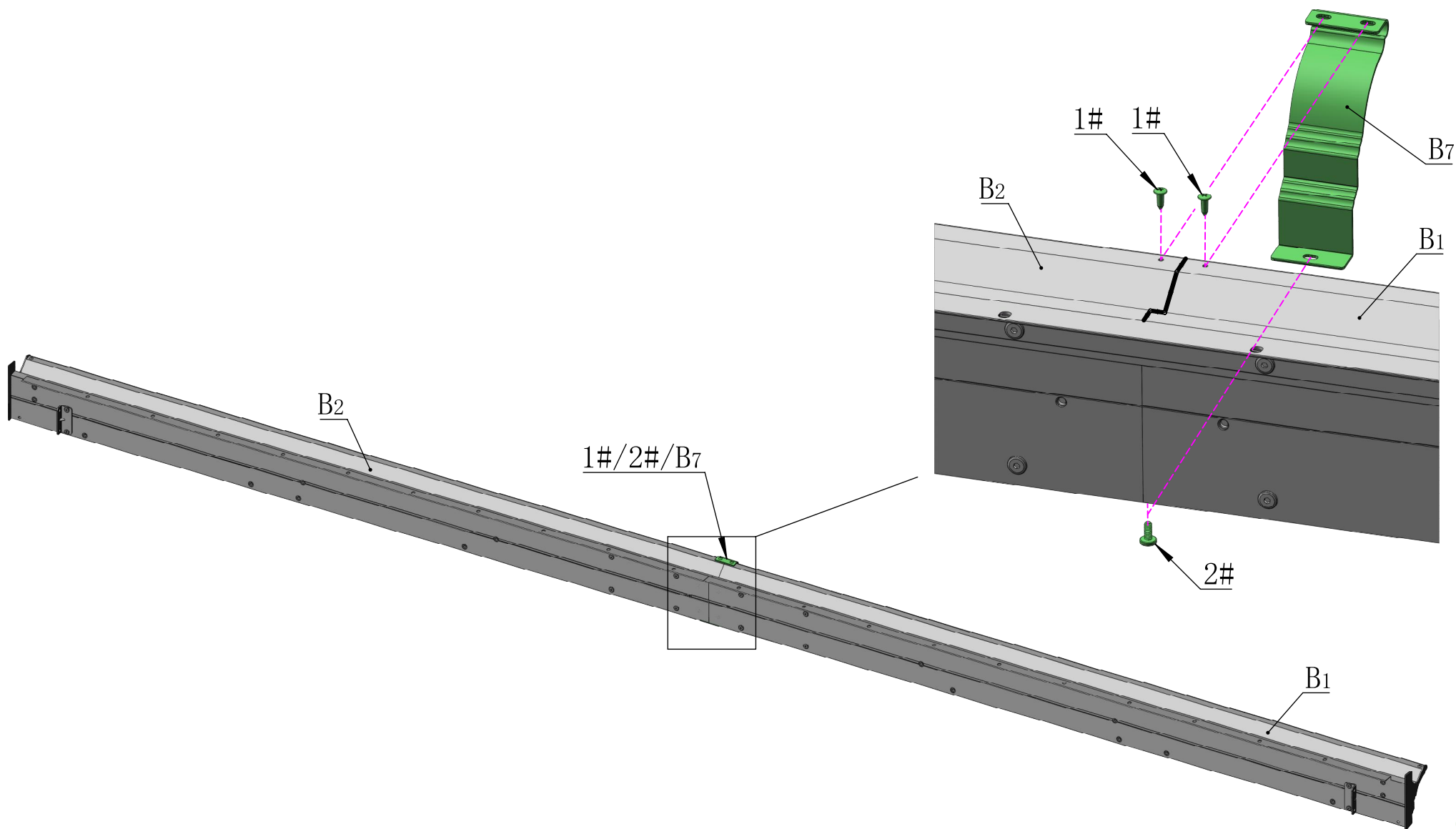



# Side Beam Assembly

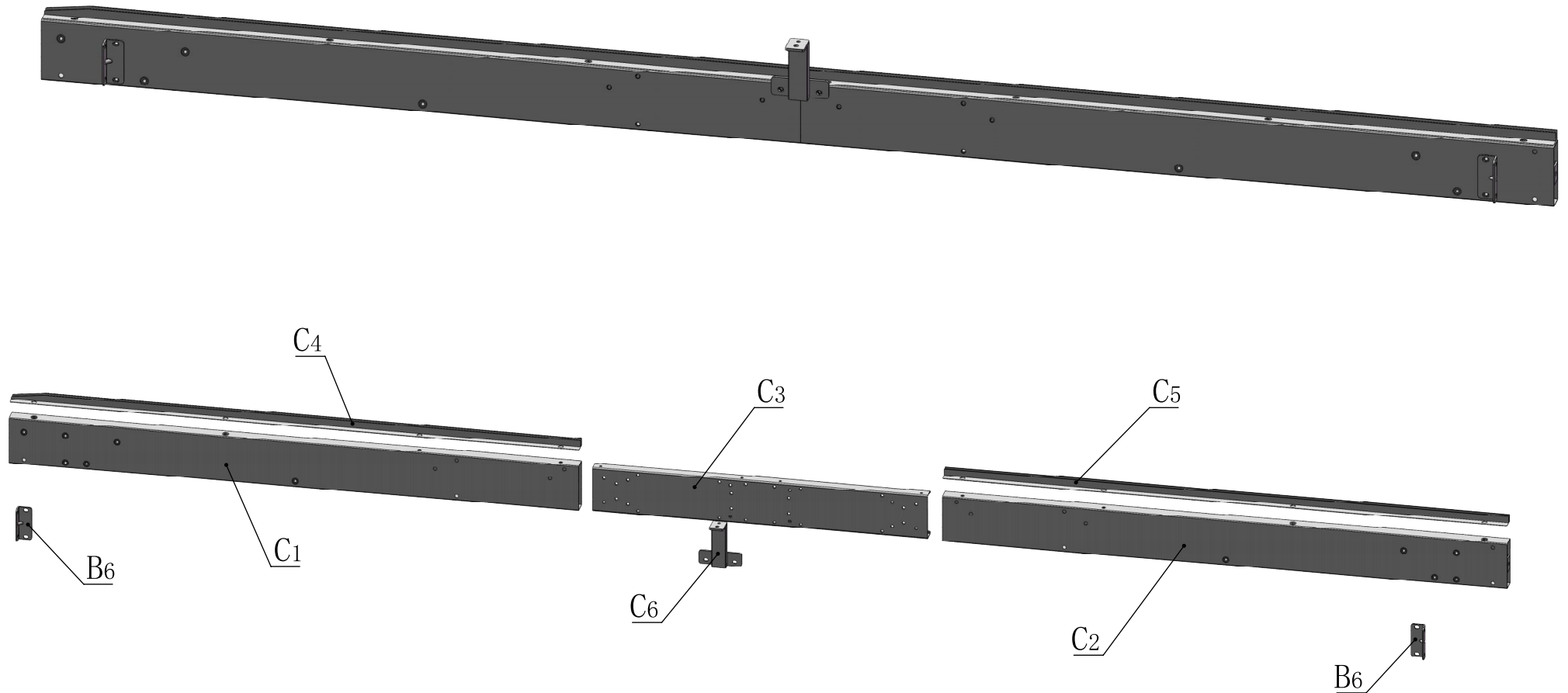

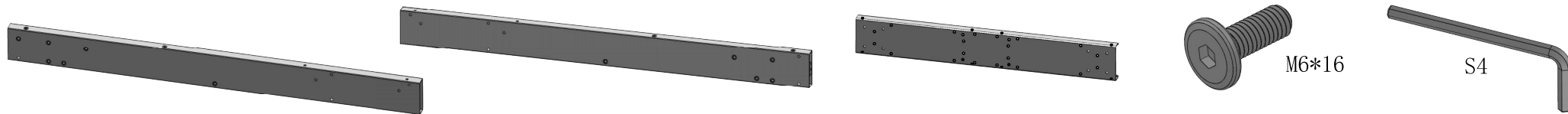

C1

1X

C2

1X

C3

1X

4#

8X

23#

1X

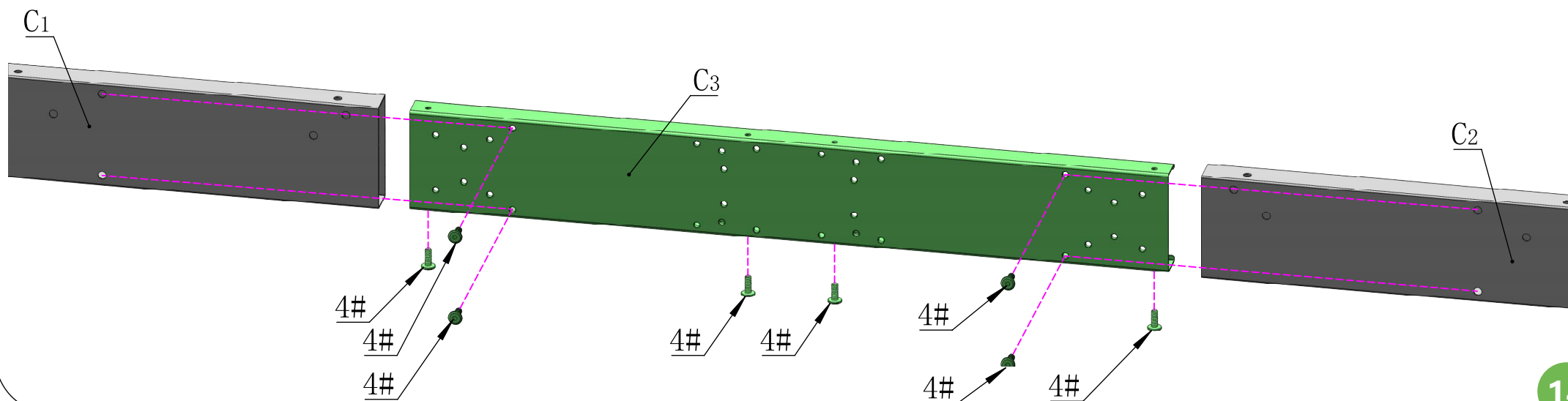
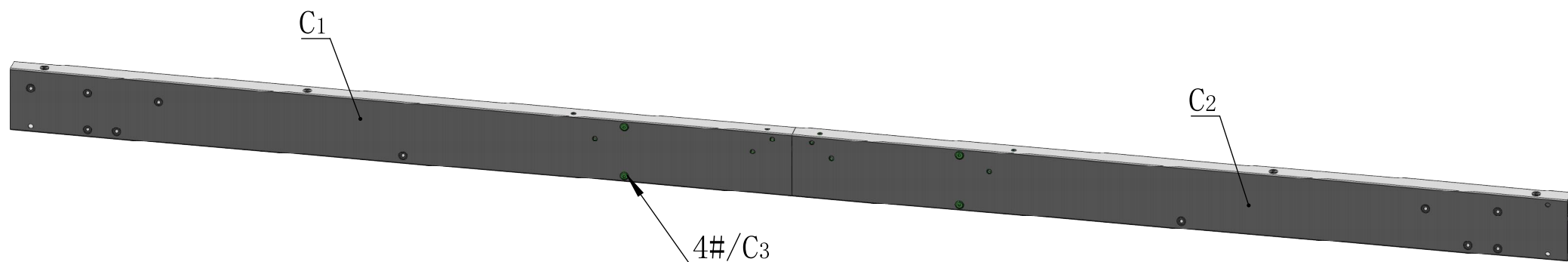

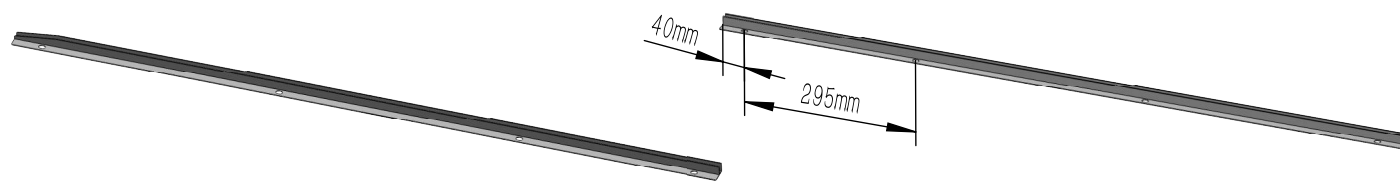

C4 1X

C5 1X

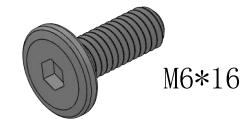

4# 8X

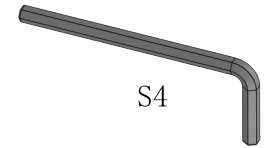

23# 1X

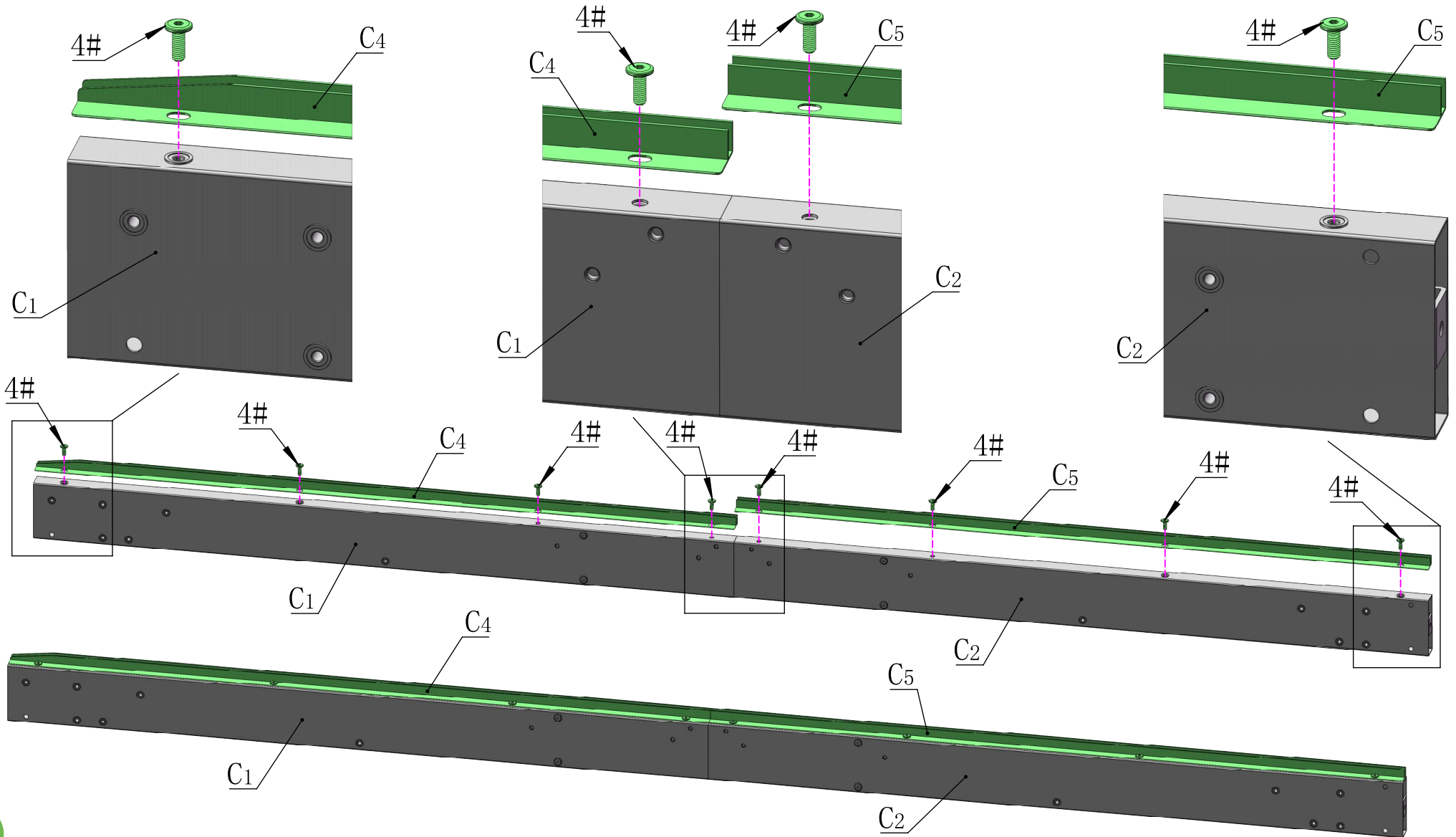

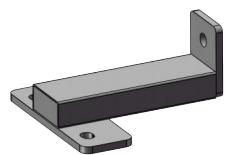

C6

1X

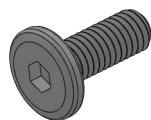

M6\*16

4#

2X

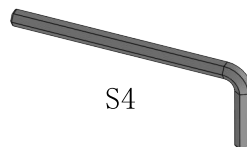

S4

23#

1X

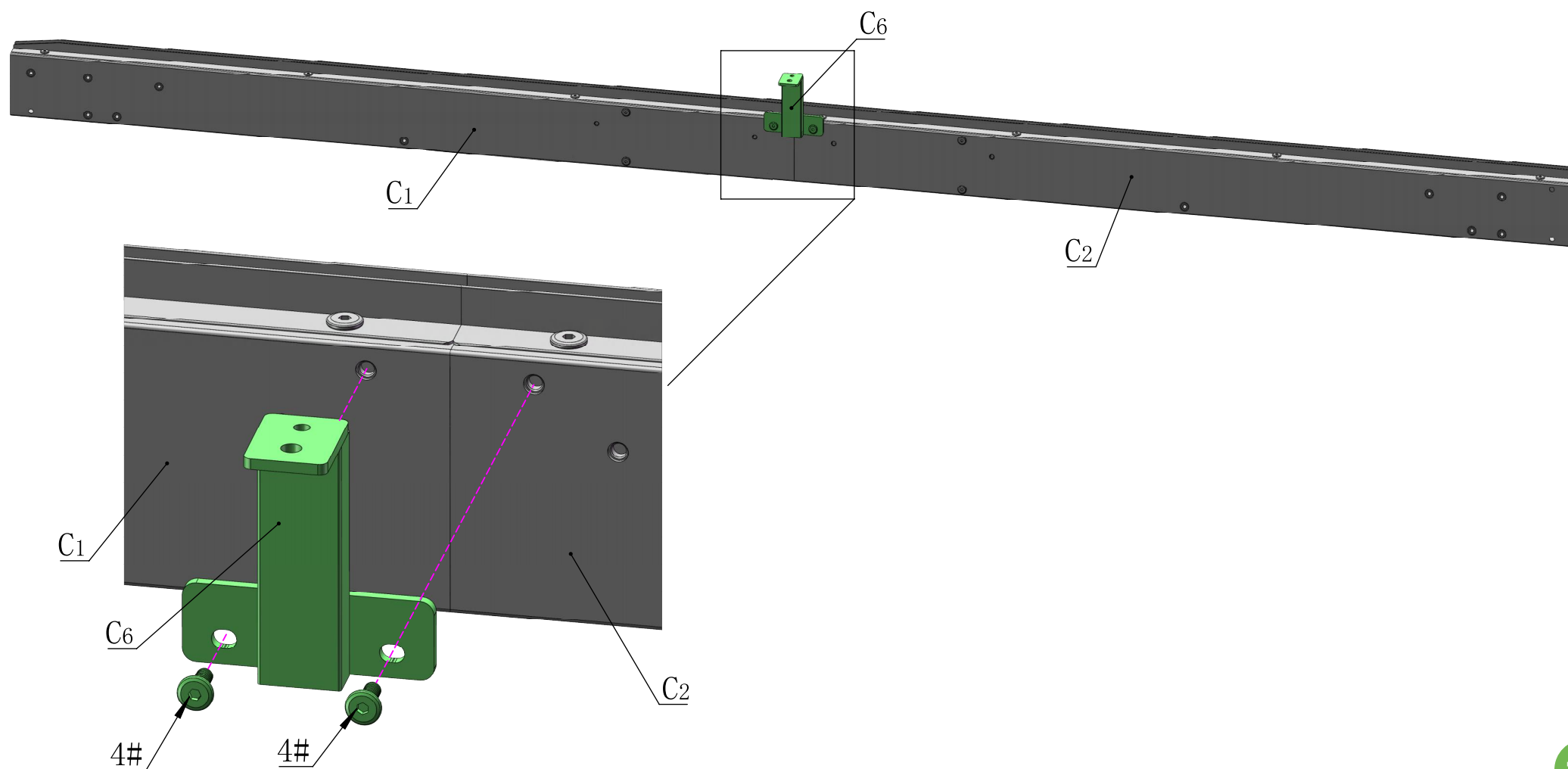

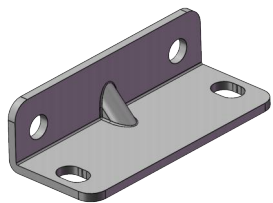

B6

2X

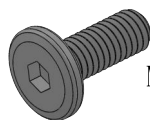

4#

4X

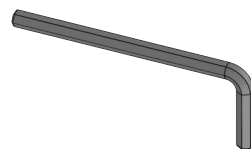

23#

1X

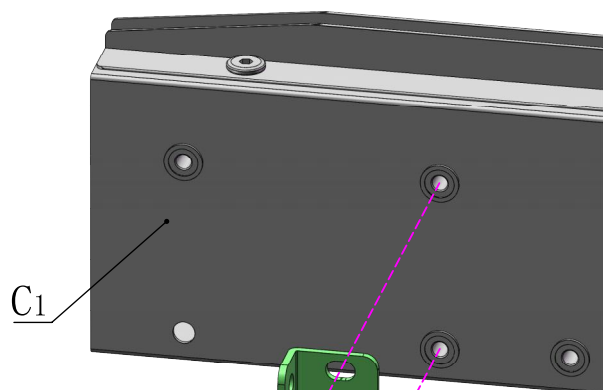
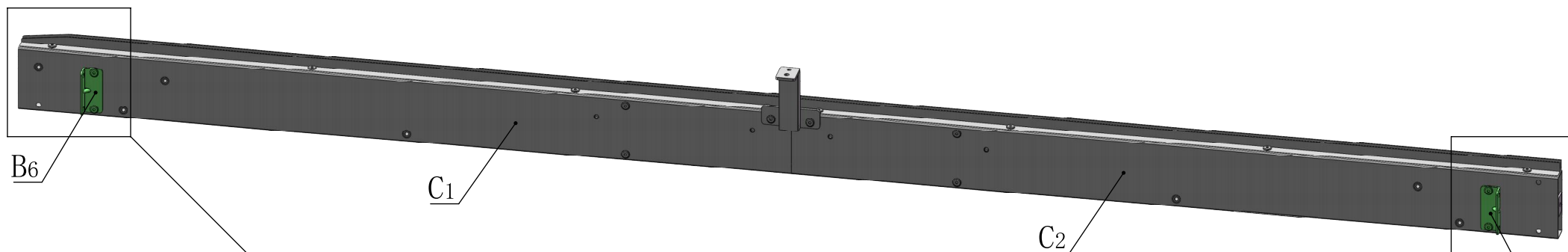

C1

4#

B6

4#

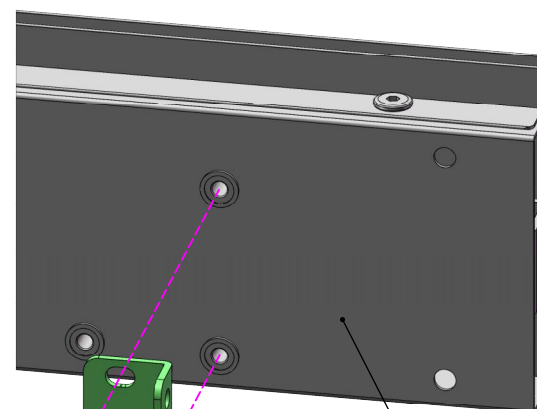

C2

4#

B6

4#

# Side Beam Assembly

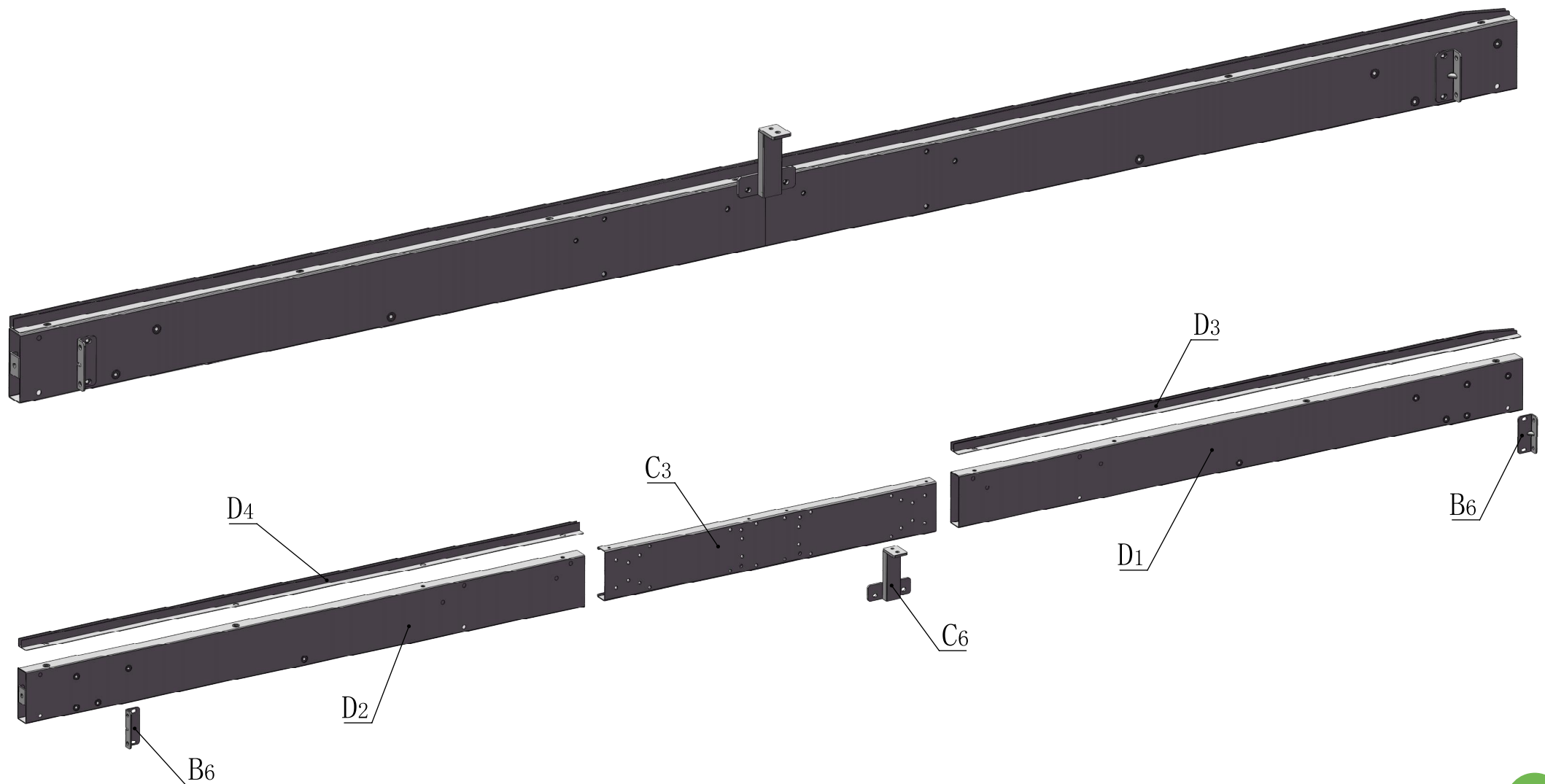

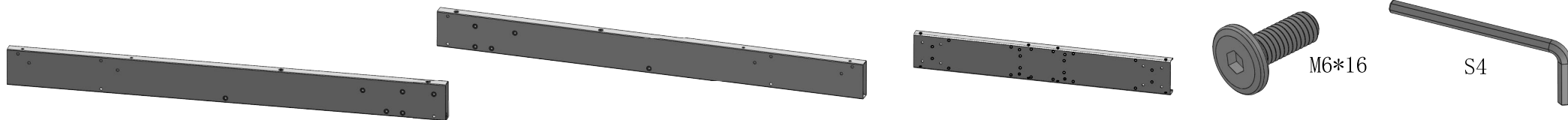

D1 1X      D2 1X      C3 1X      4# 8X      23# 1X

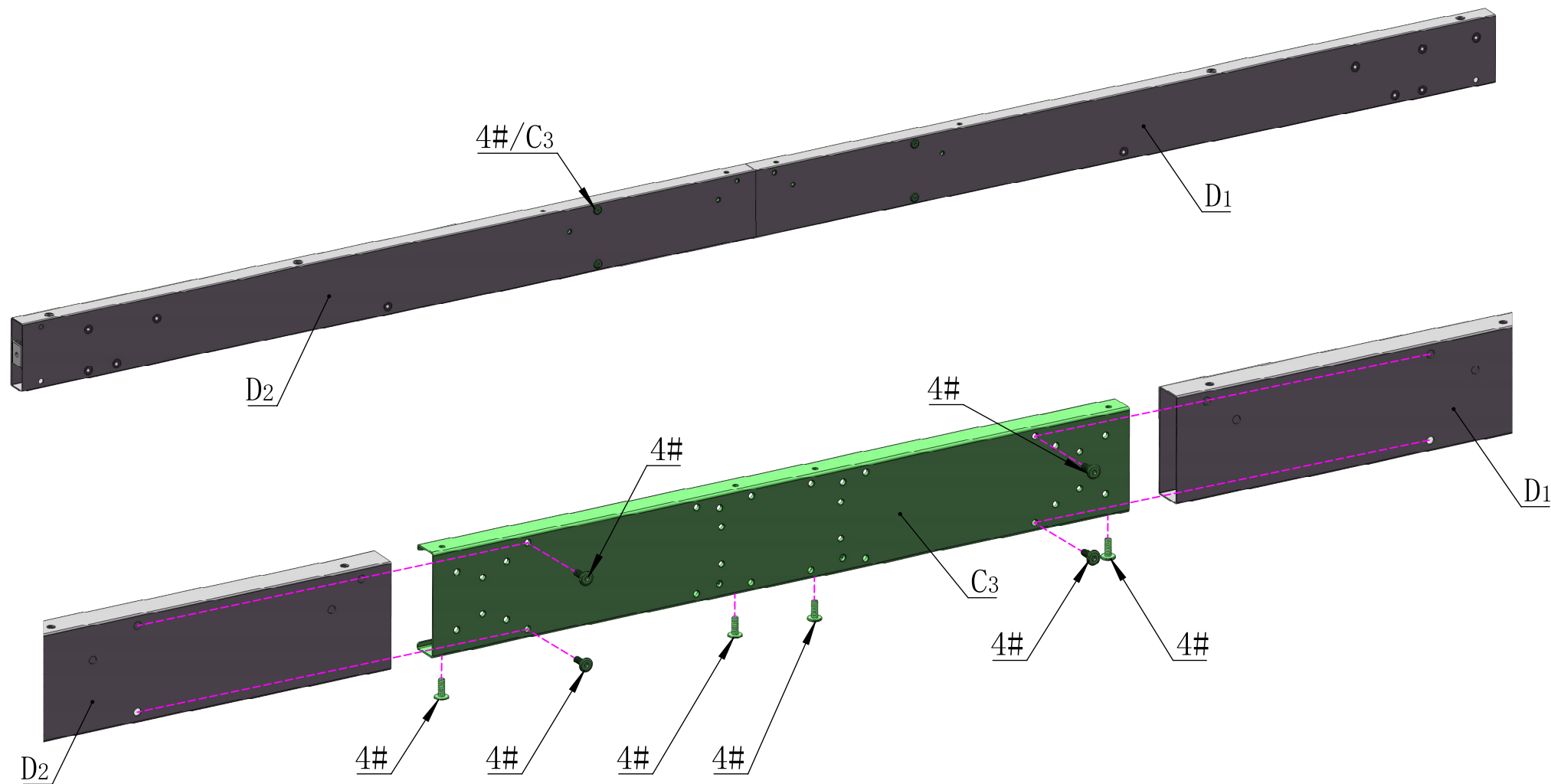

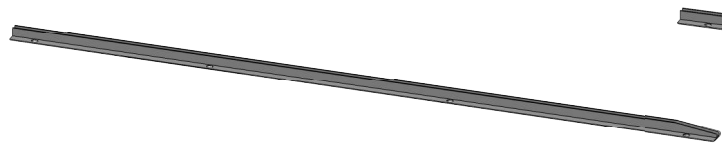

D3 1X



D4 1X

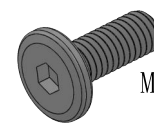

M6\*16

4# 8X

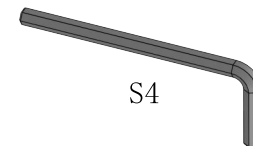

S4

23# 1X

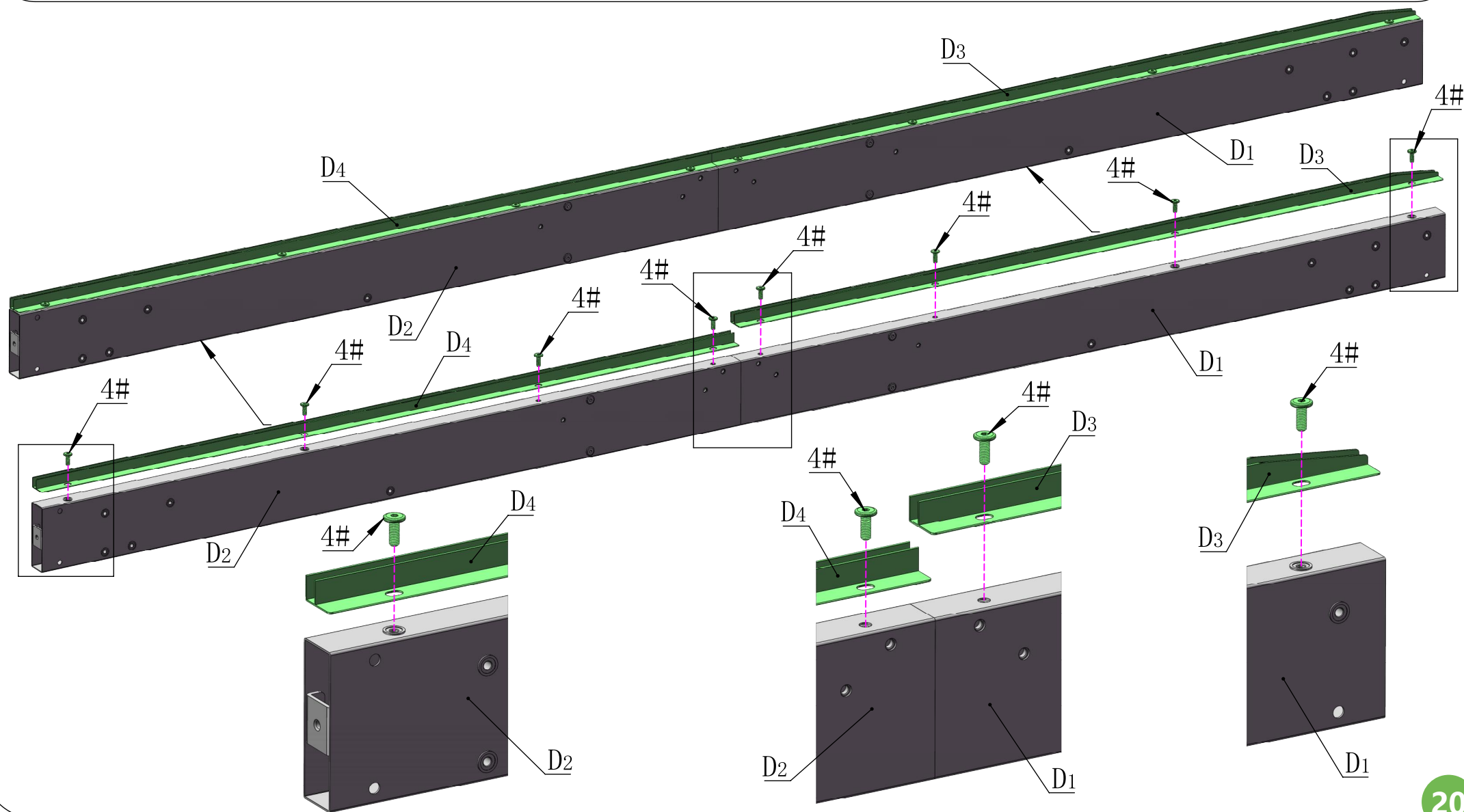



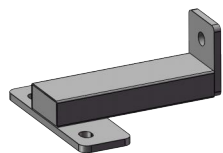

C6 1X



M6\*16  
4# 2X

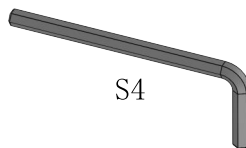

S4  
23# 1X

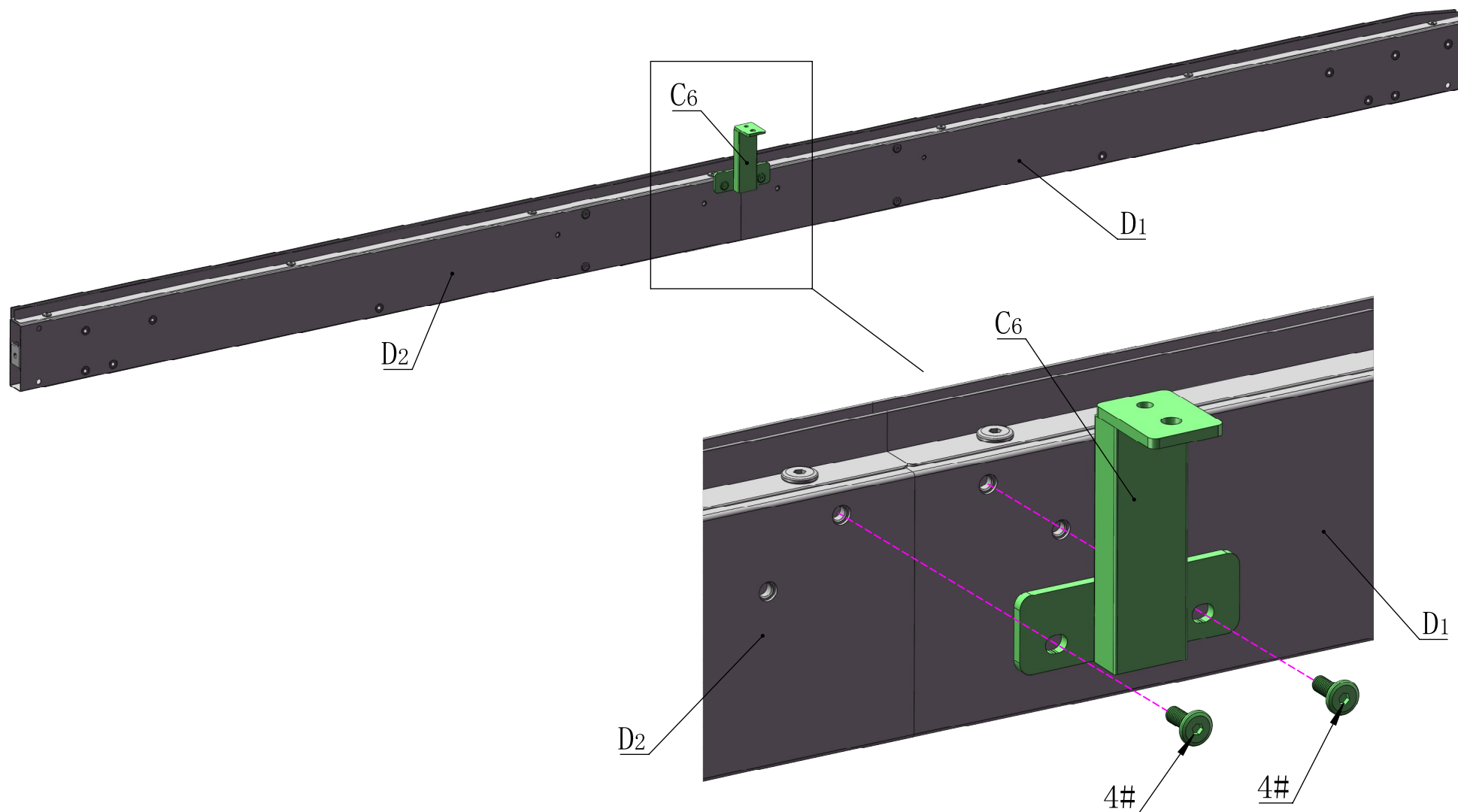

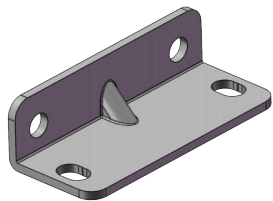

B6 2X

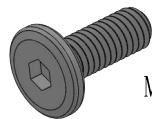

M6\*16

4# 4X

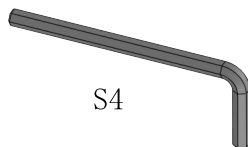

S4

23# 1X

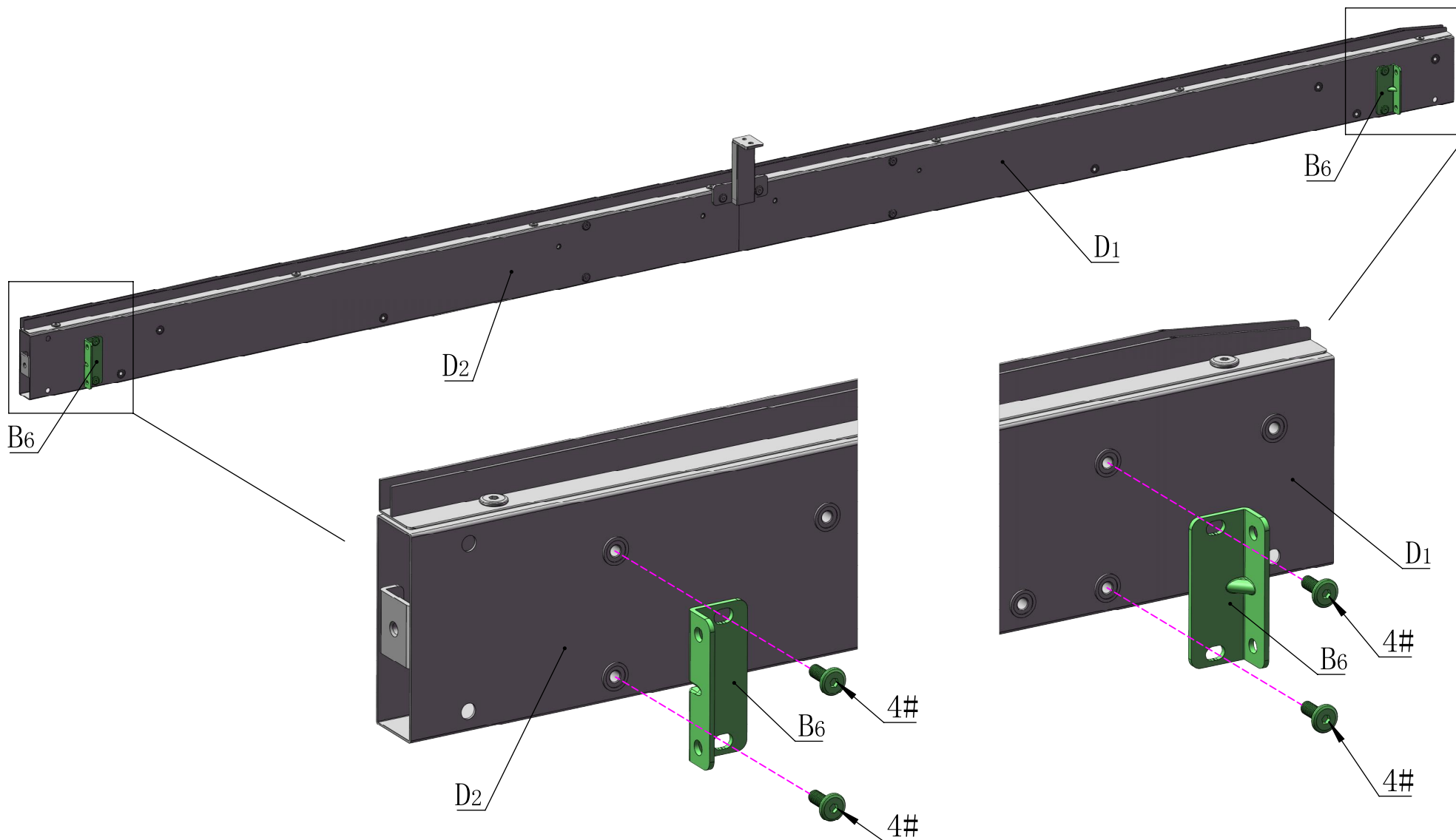

# Rear Beam Assembly

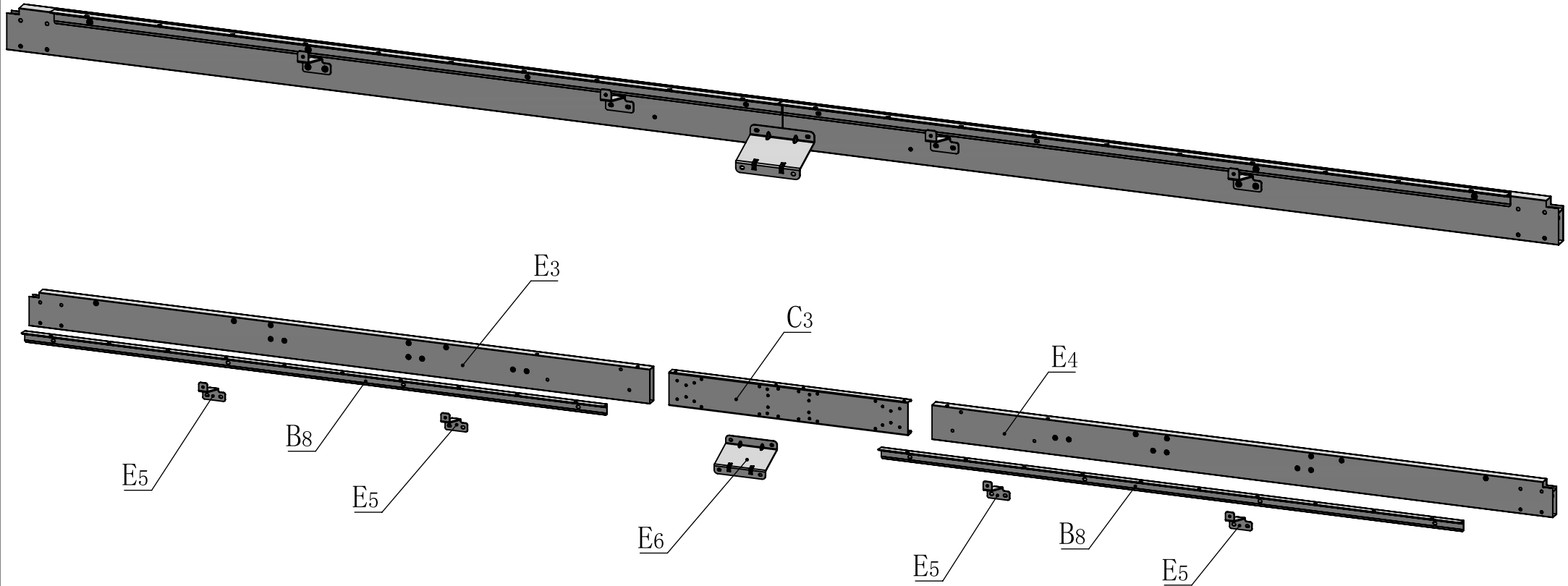

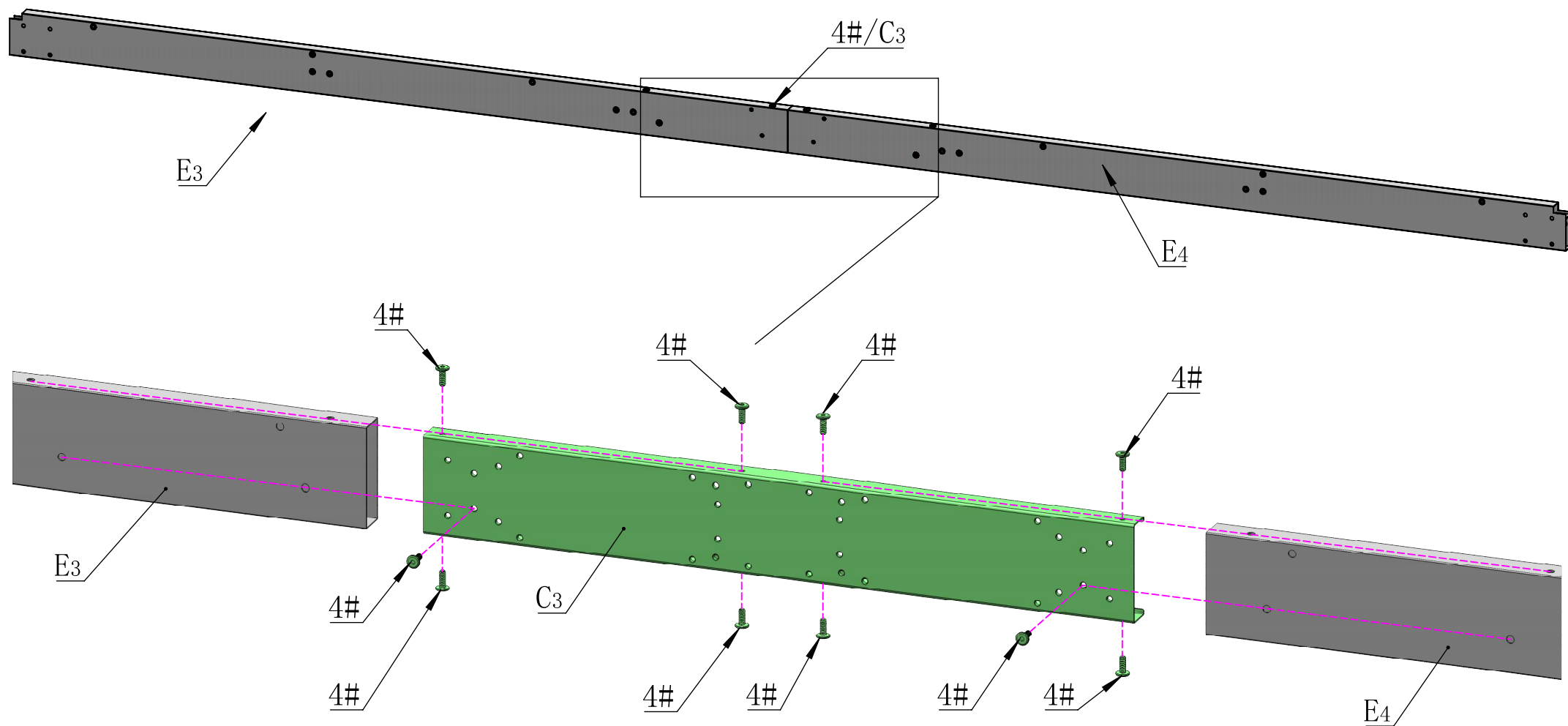
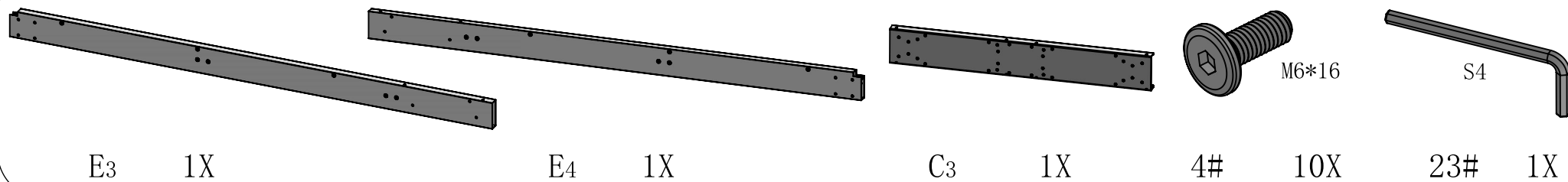

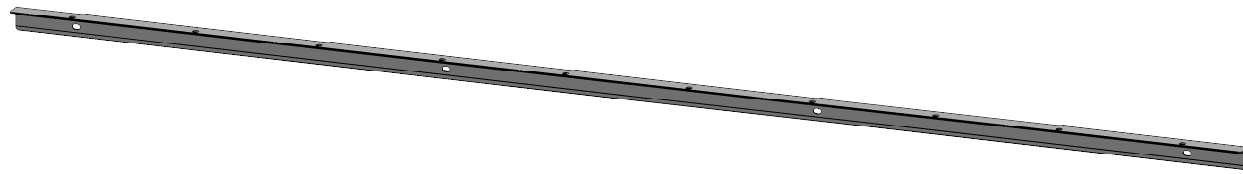

B8 2X

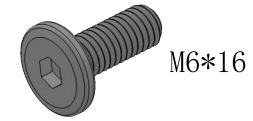

4# 8X

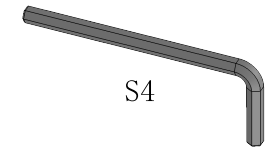

23# 1X

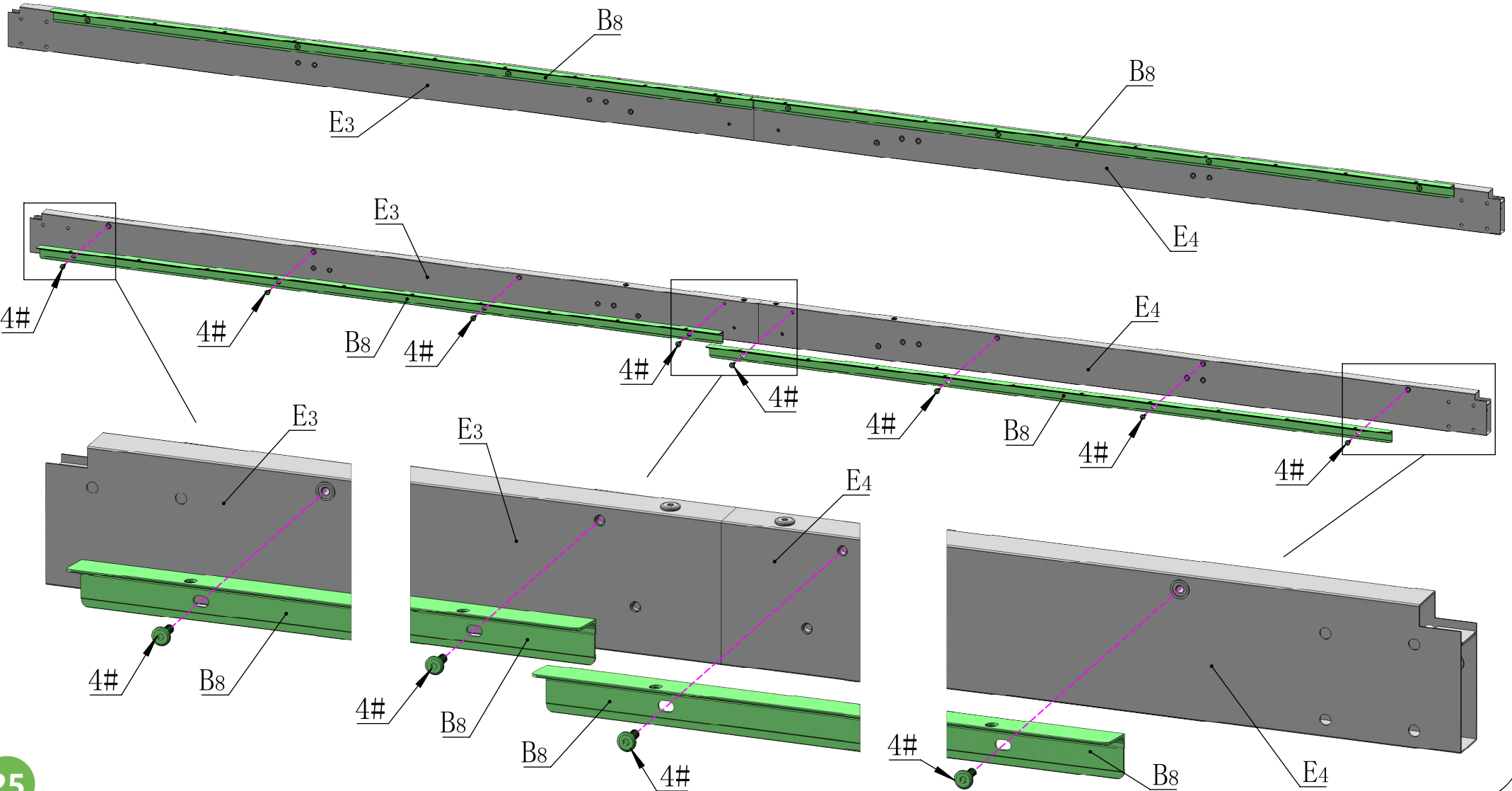

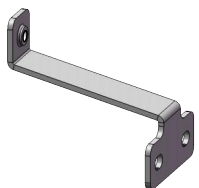

E5

4X

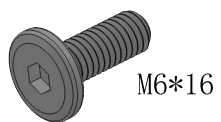

4#

M6\*16

8X

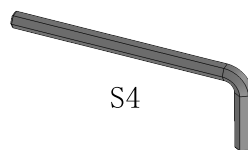

23#

1X

S4

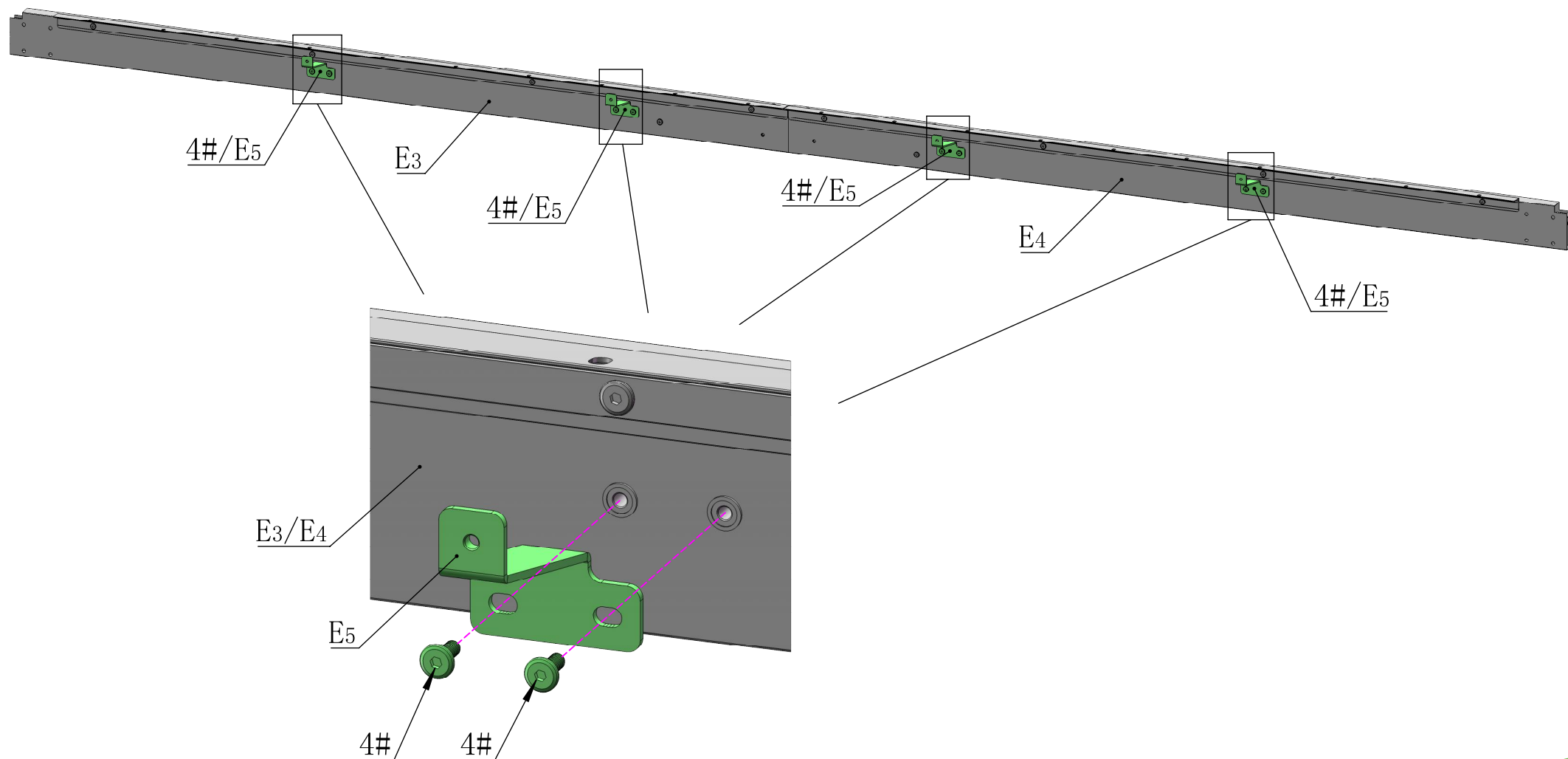

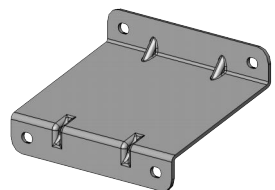

E6 1X

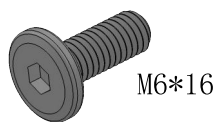

4# 2X

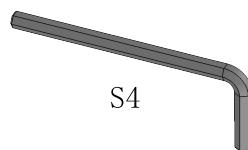

S4 23# 1X

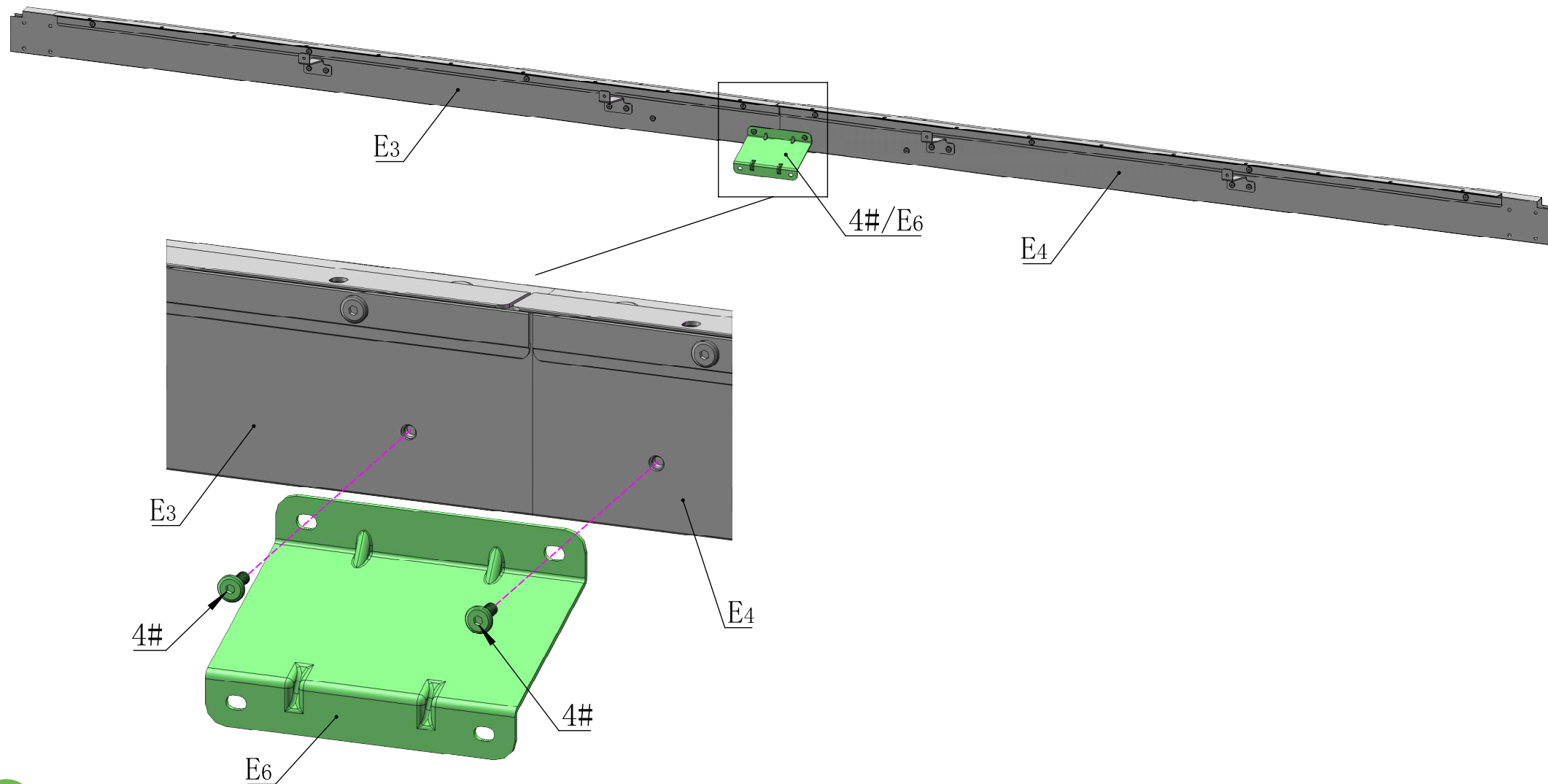

# Frame Assembly

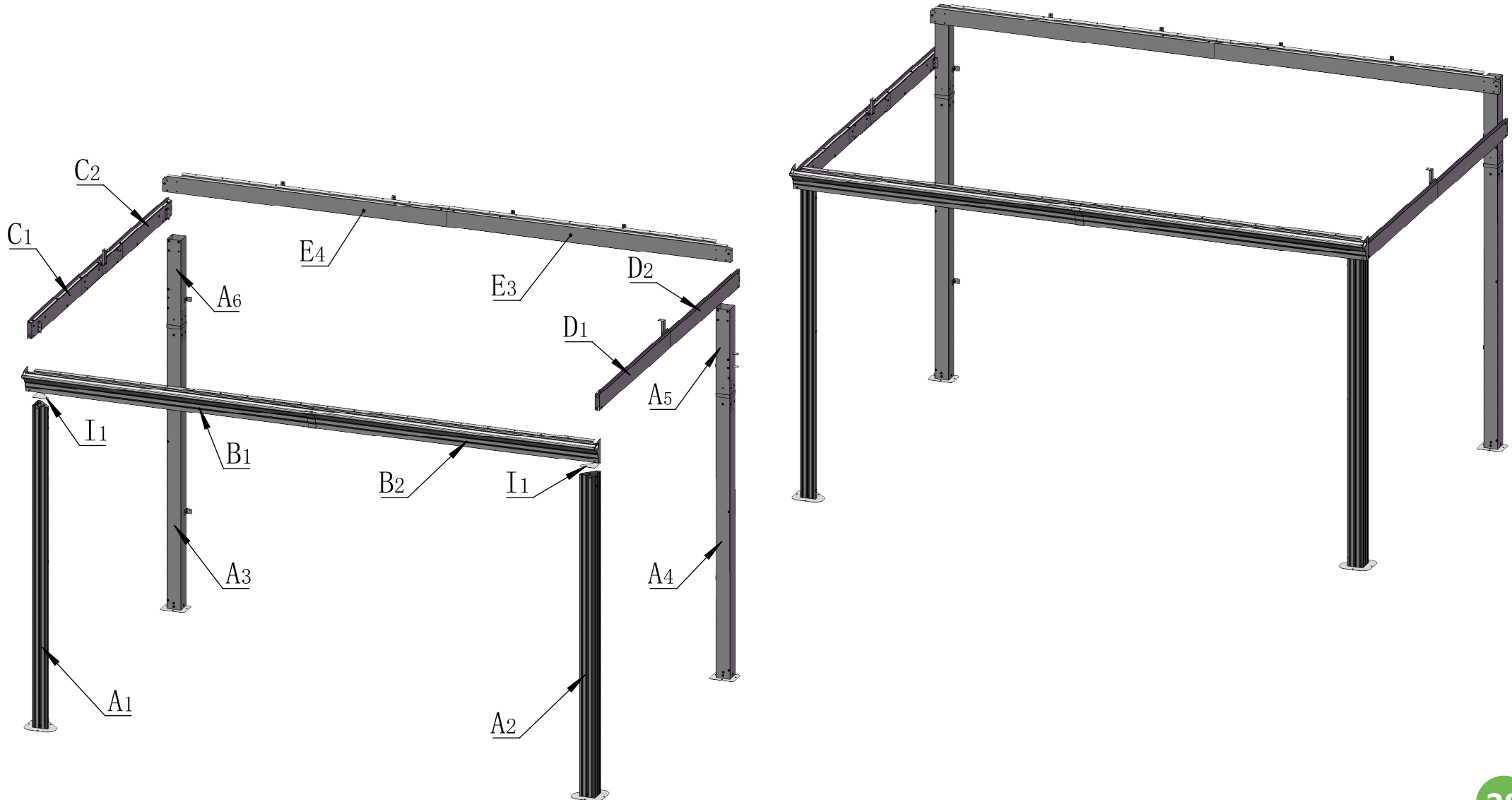



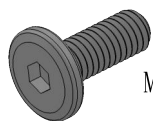

M6\*16

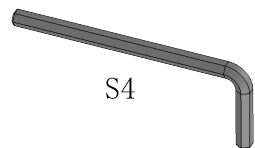

S4

4#

6X

23#

1X

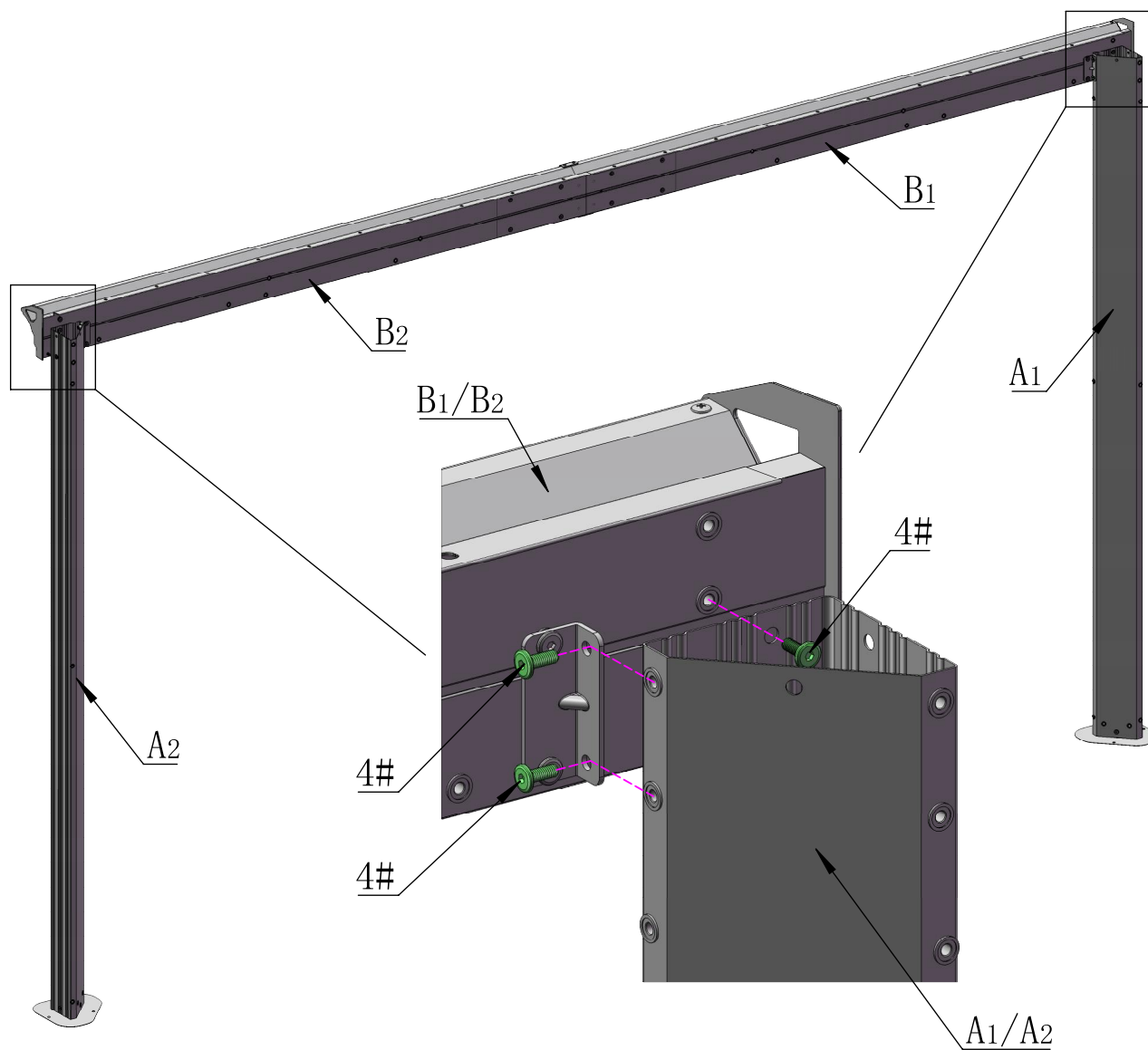

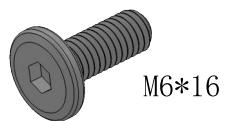

M6\*16



7#

2X



8#

6X

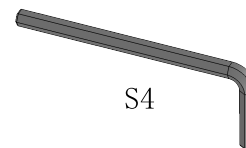

S4

23#

1X

4#

10X

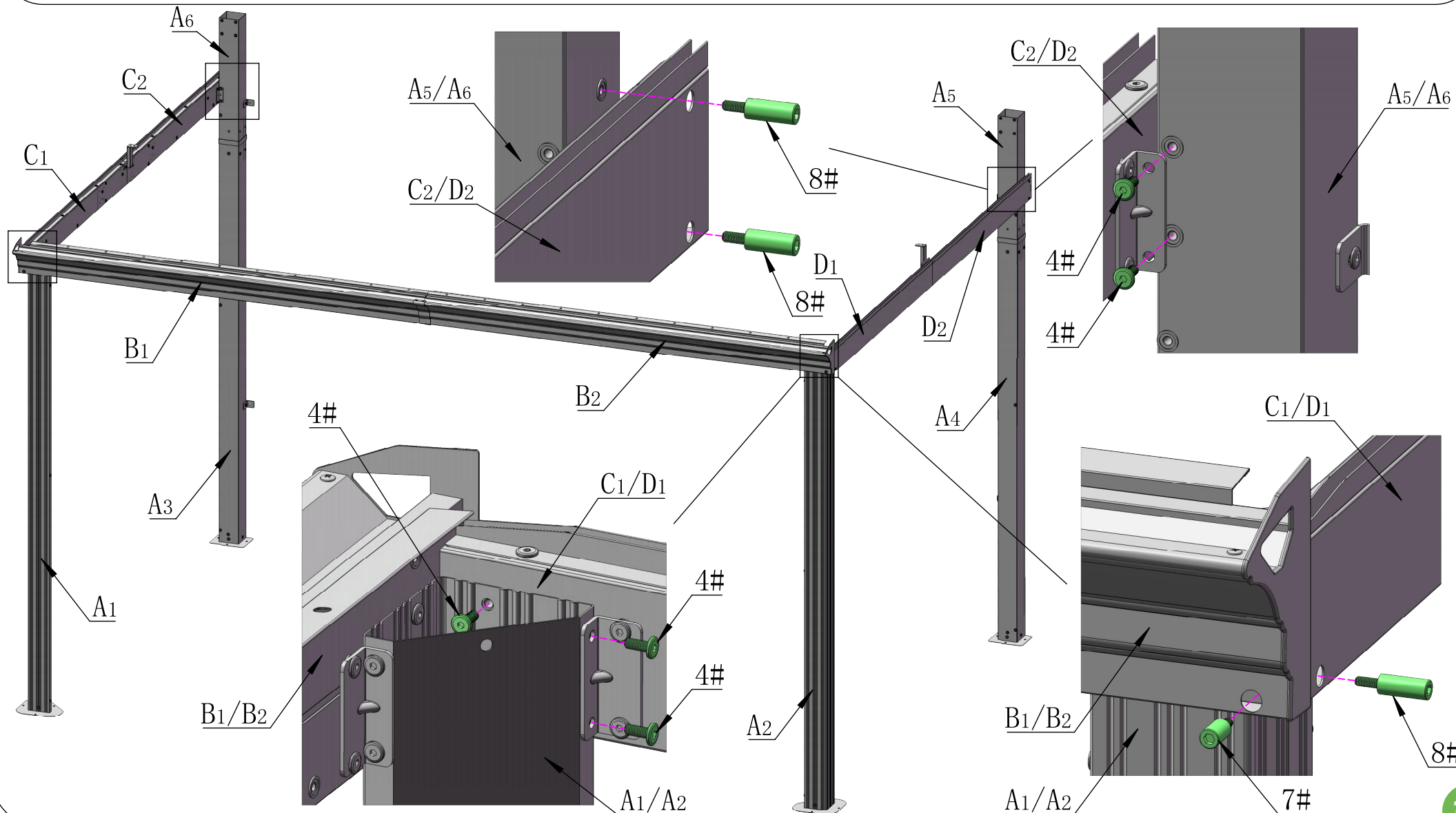

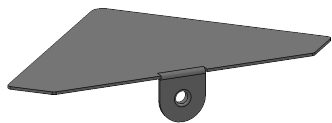

I<sub>1</sub>

2X



M6\*16

4#

2X

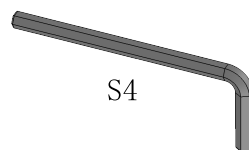

S4

23#

1X

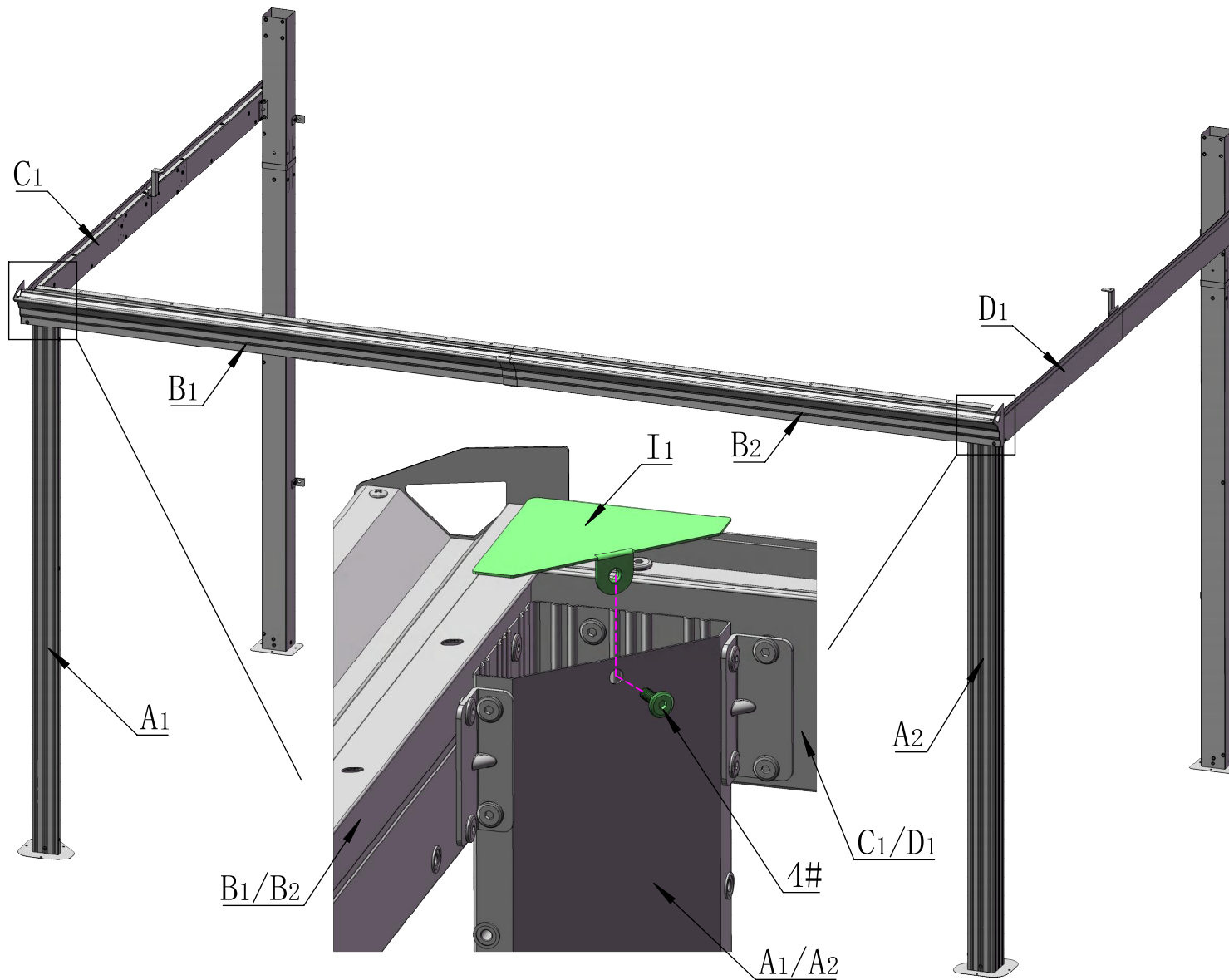

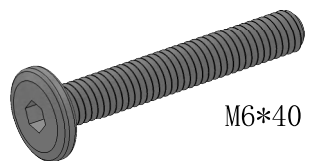

M6\*40

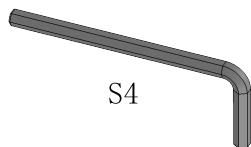

S4

6#

8X

23#

1X

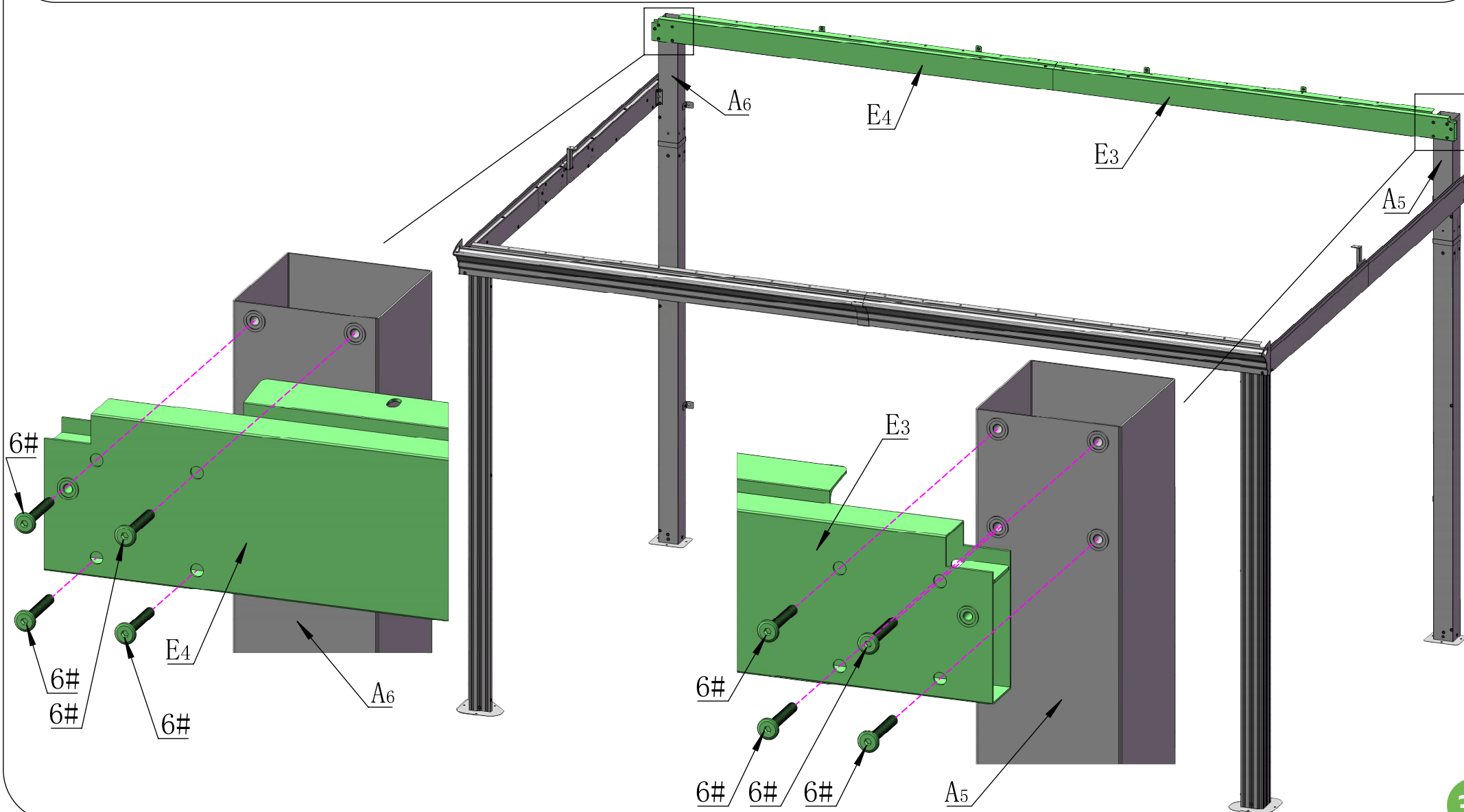

# Middle Beam Assembly

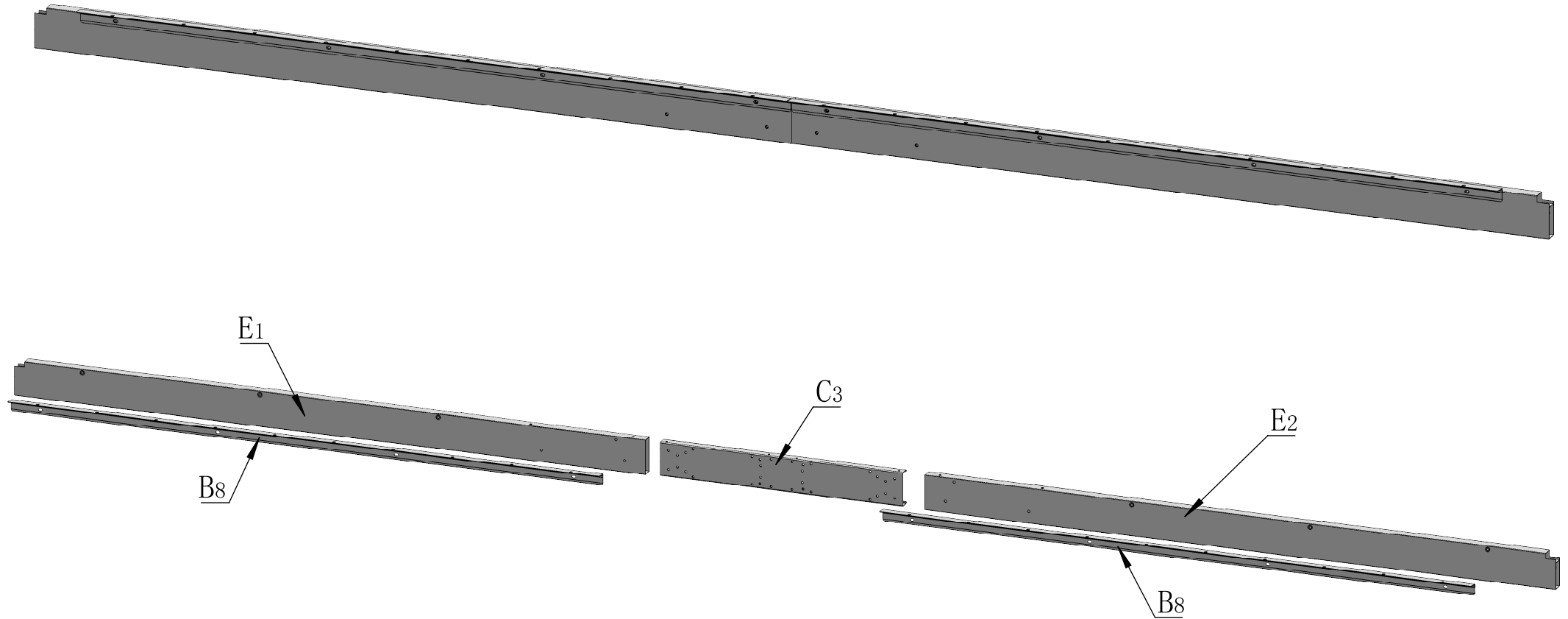

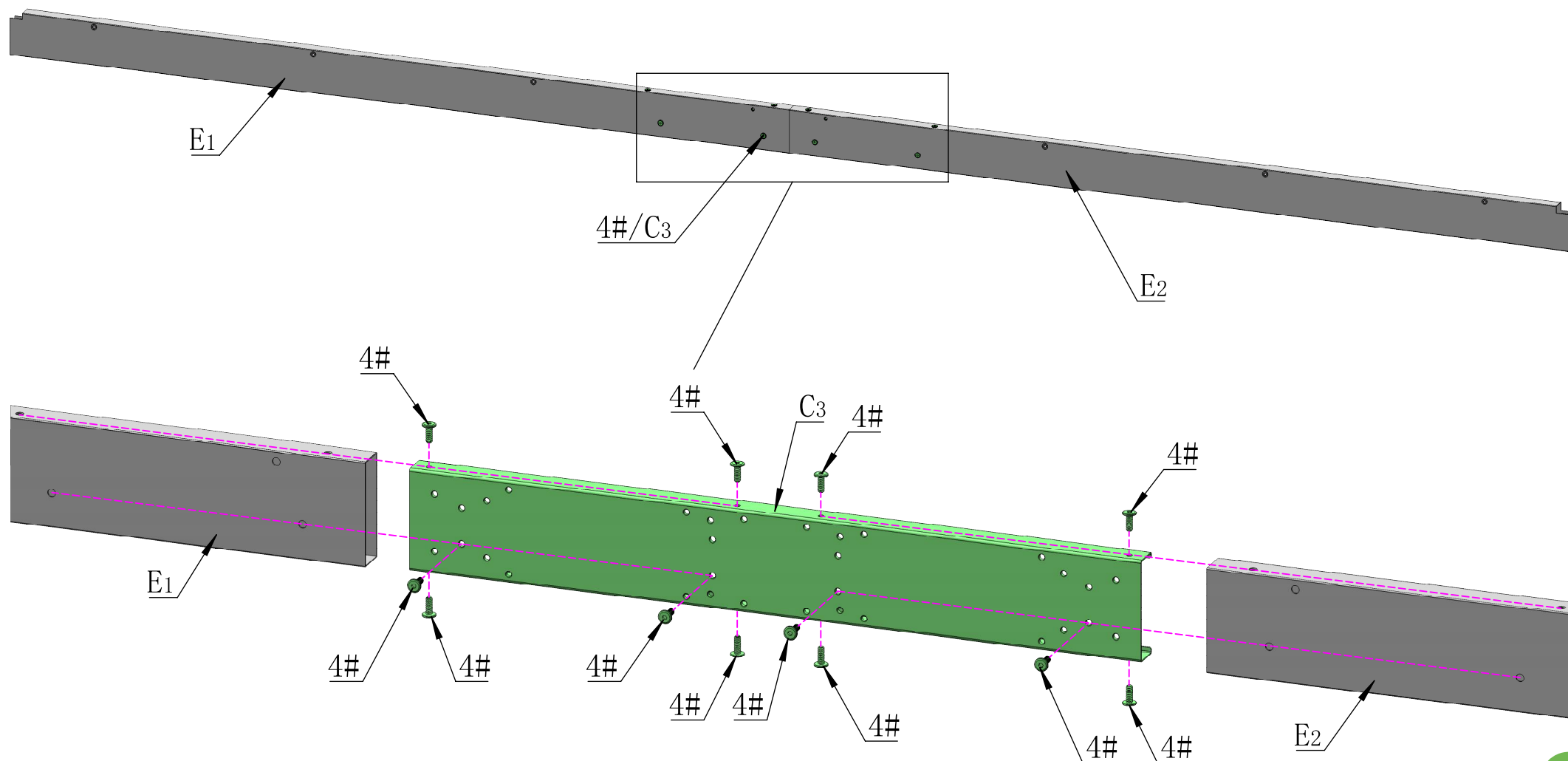
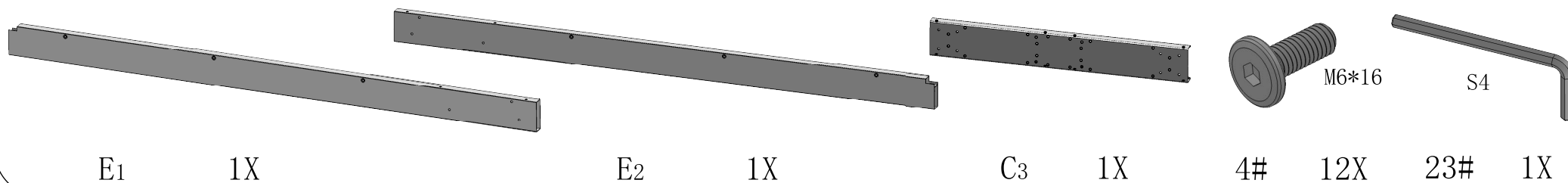



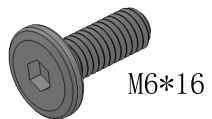

M6\*16

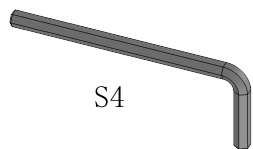

S4

4# 2X

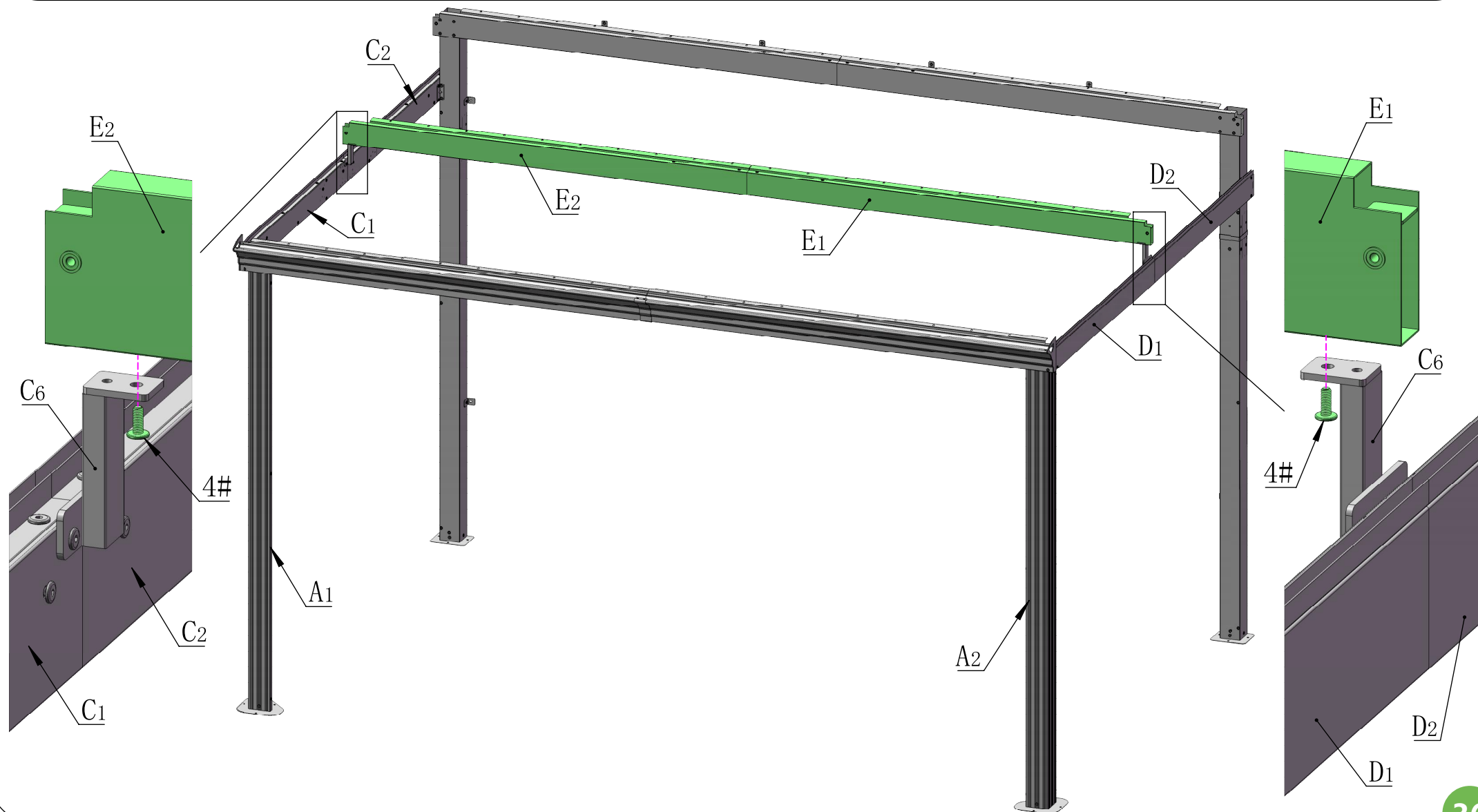



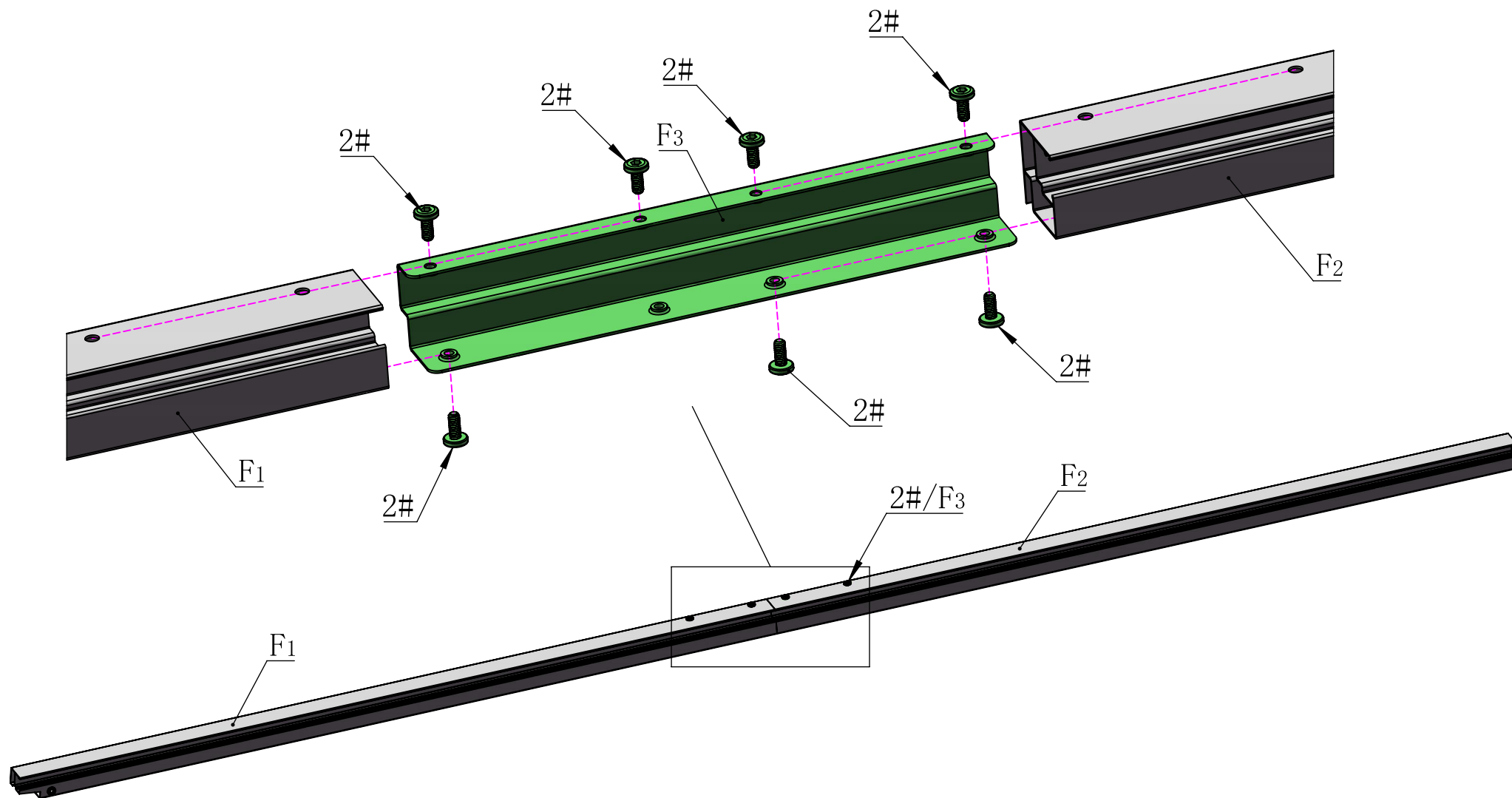
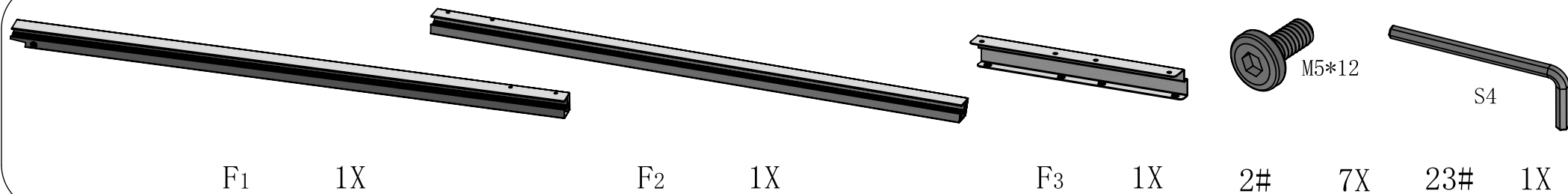



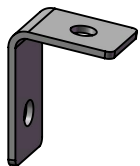

I2 4X

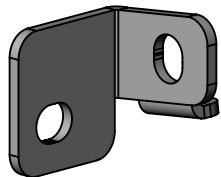

I3 1X

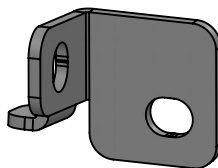

I4 1X

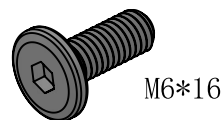

4# 10X



2# 2X

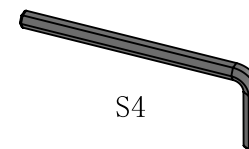

23# 1X

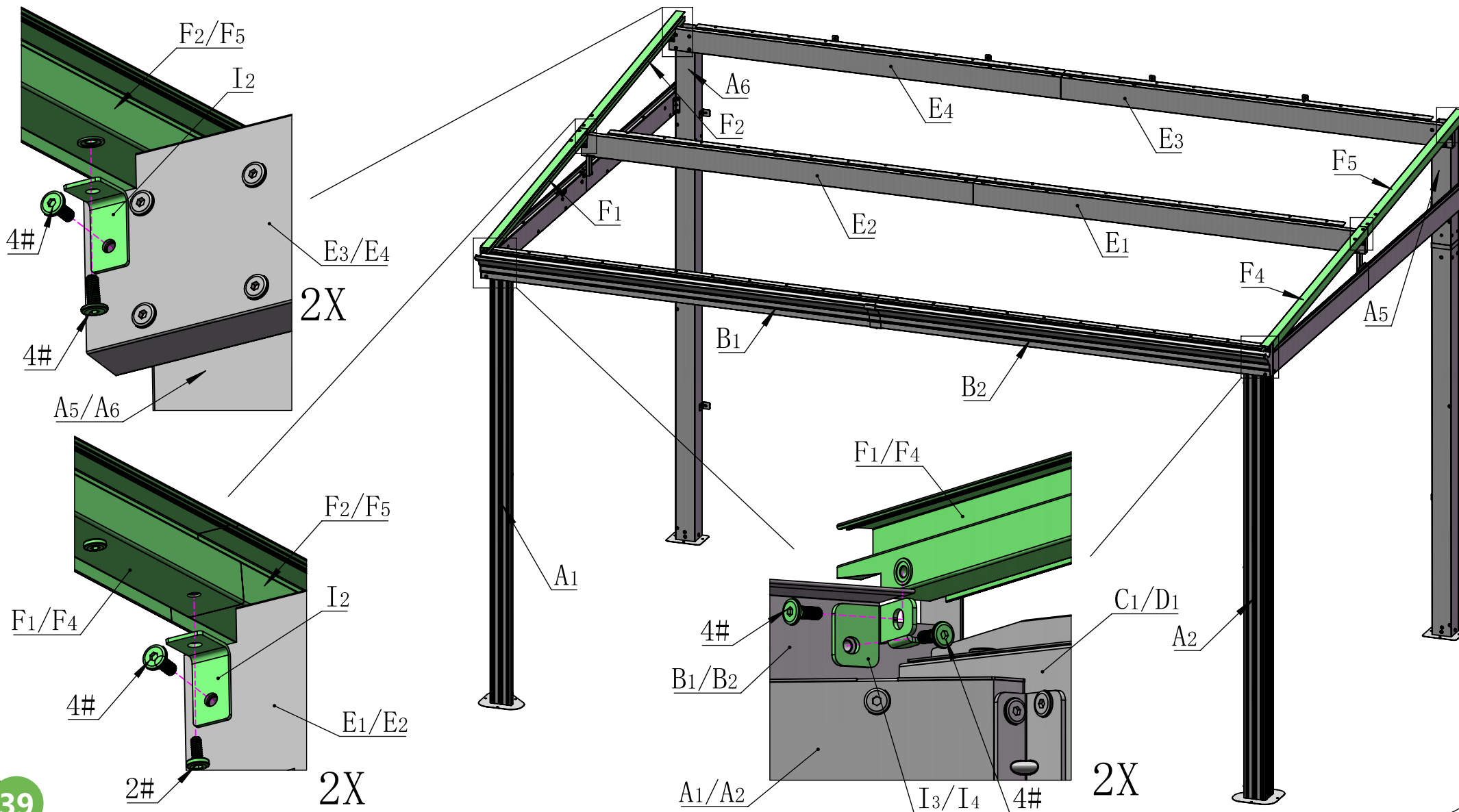

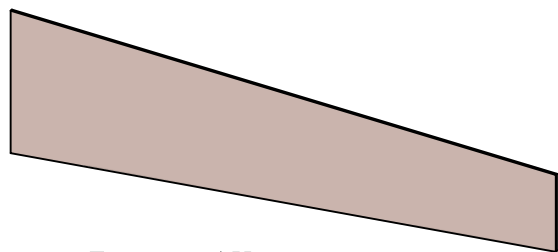

J5 1X

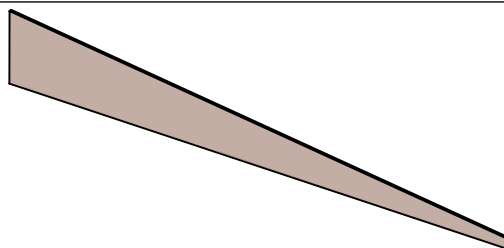

J3 1X



J1 1X

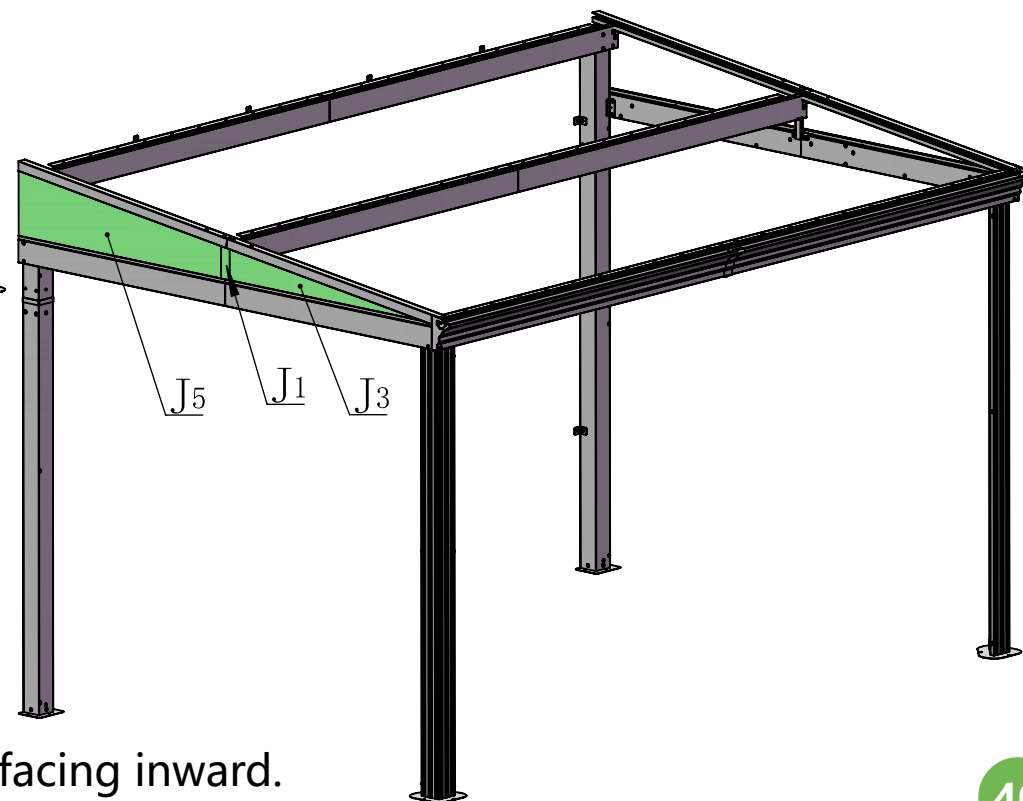
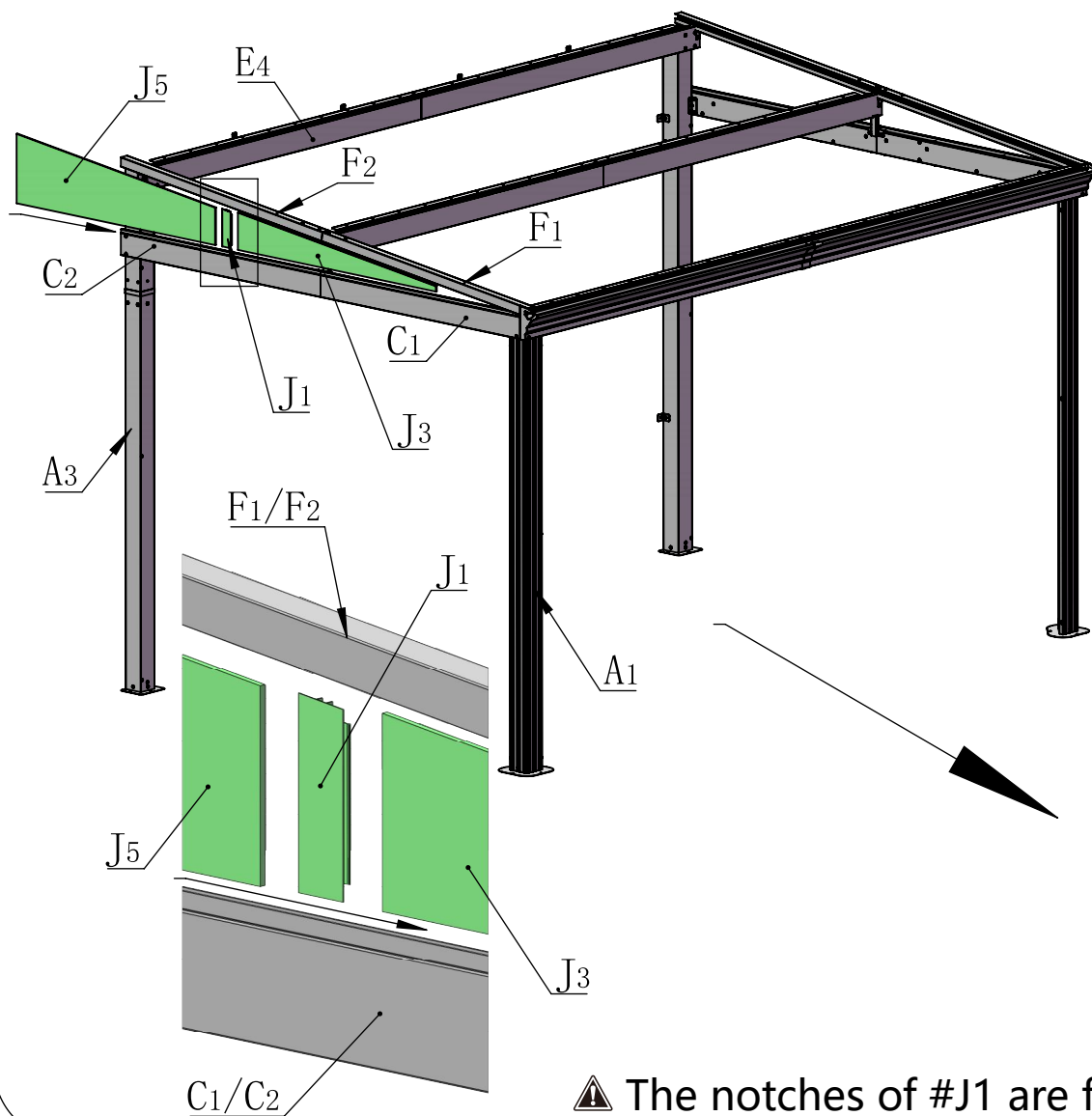

⚠ The notches of #J1 are facing inward.

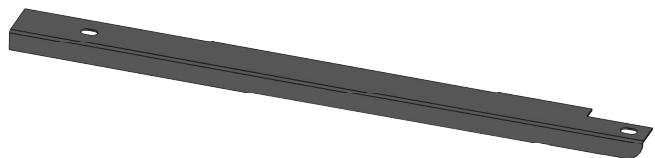

G1 1X

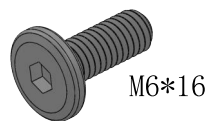

4# 2X

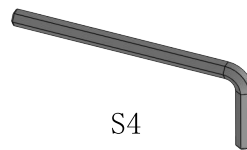

23# 1X

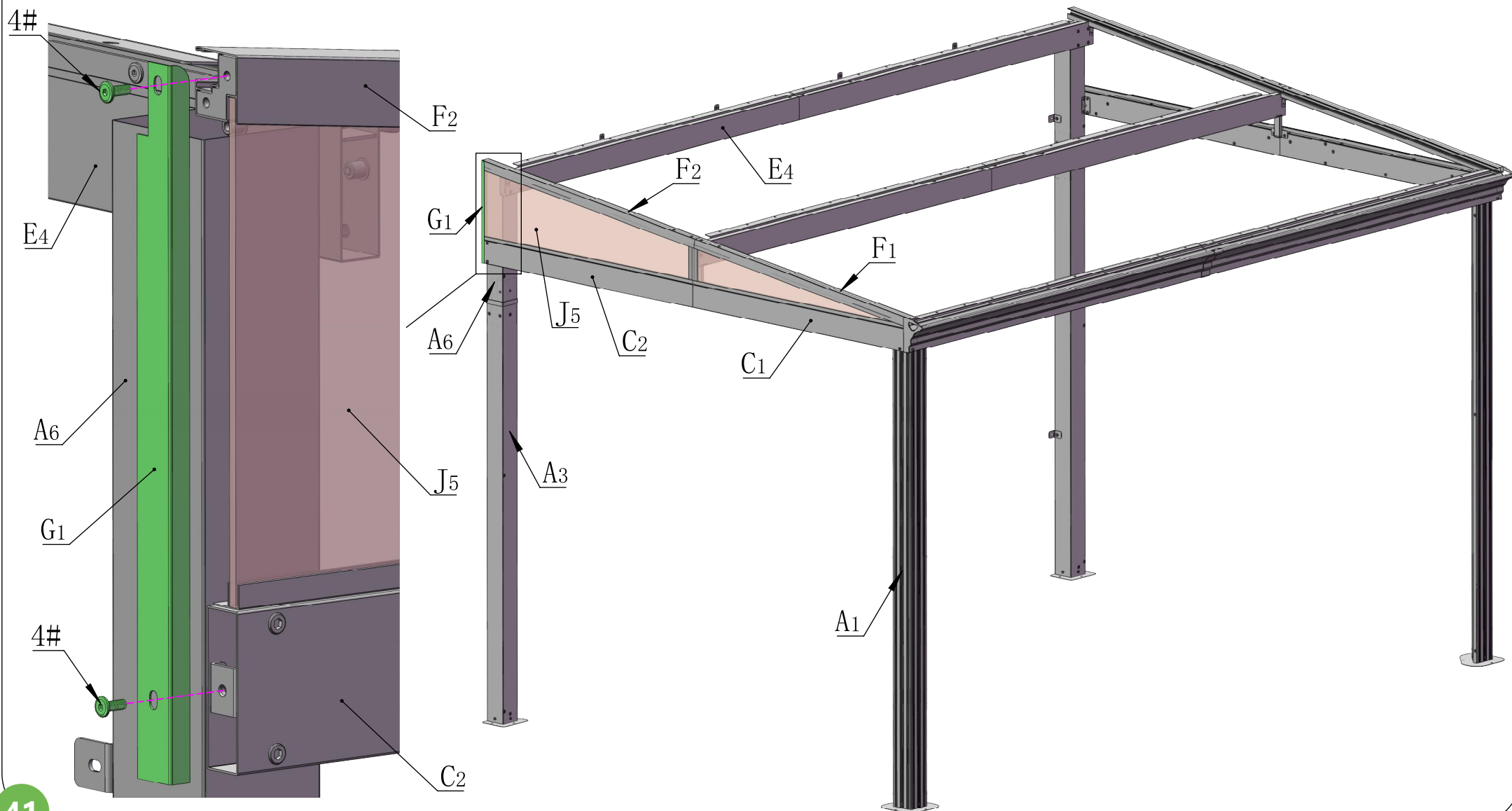

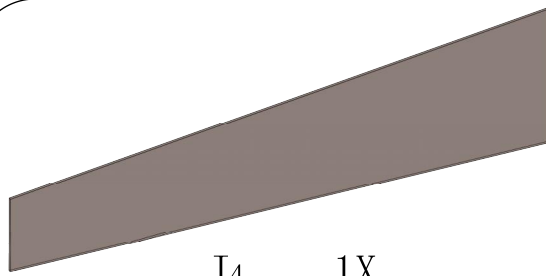

J4 1X

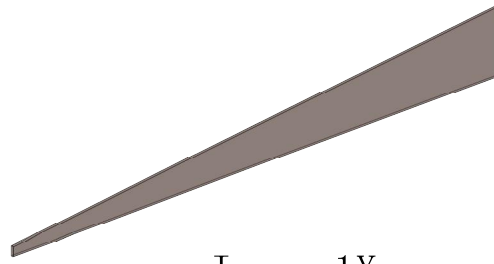

J6 1X

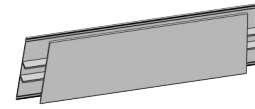

J2 1X

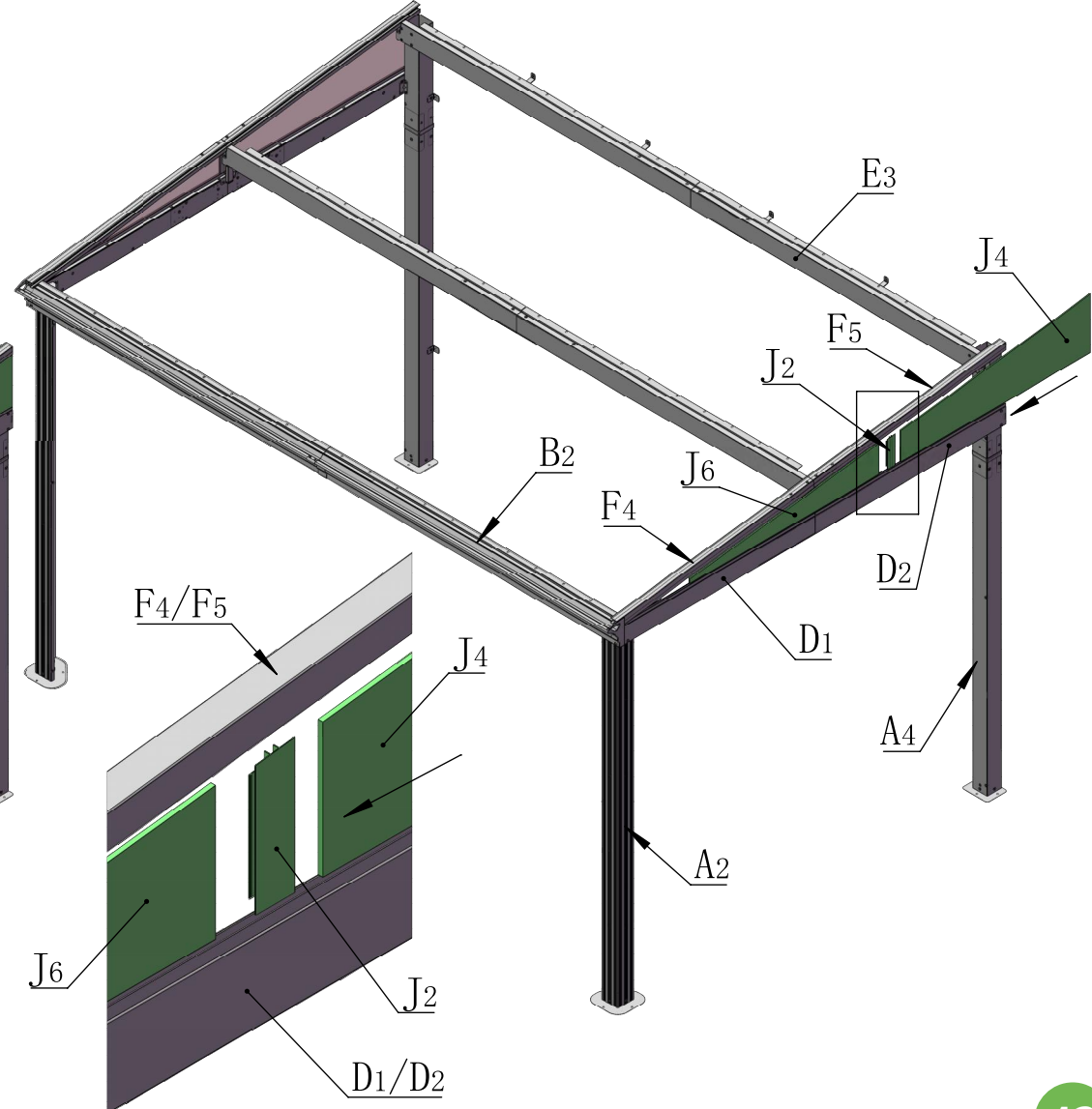
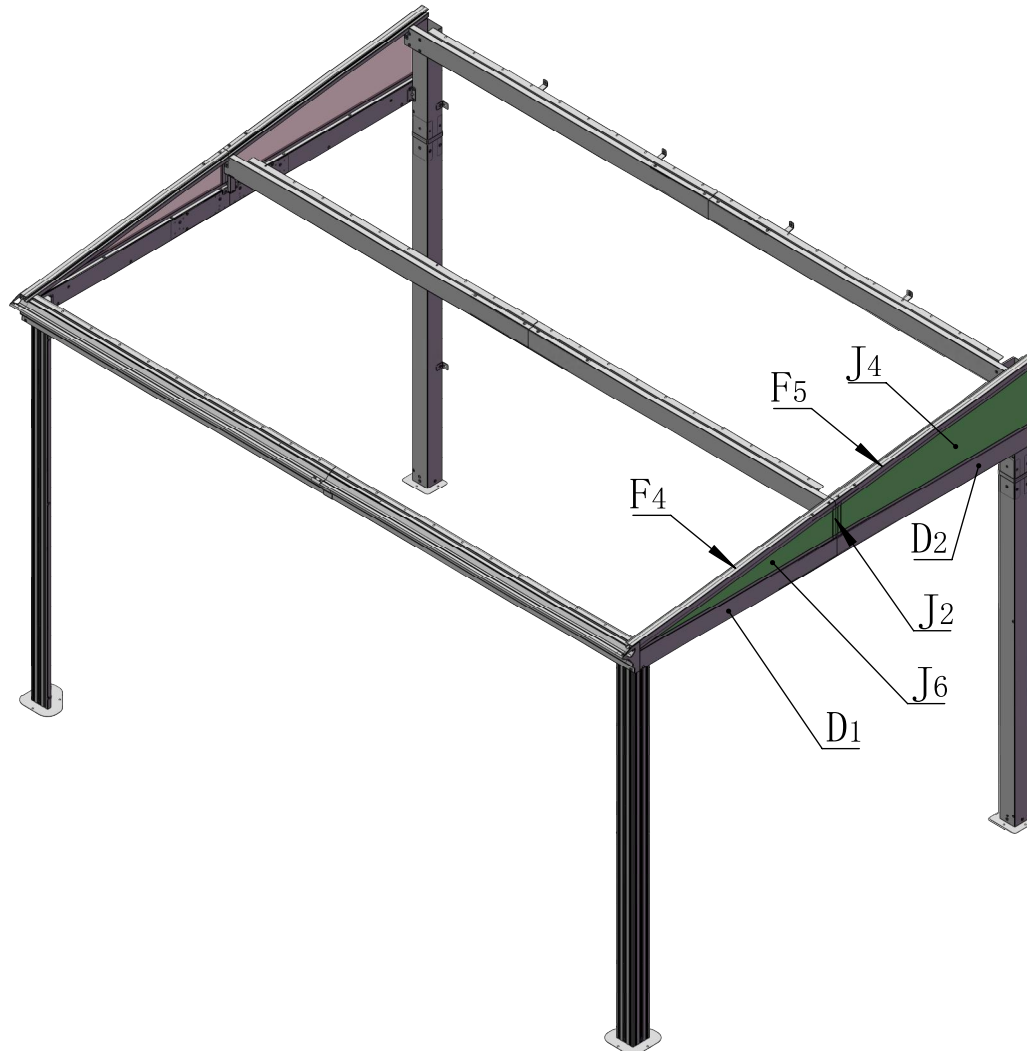

The notches of #J2 are facing inward.





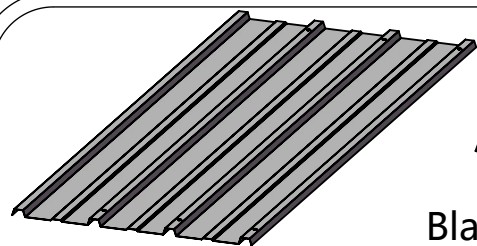

K1 1X

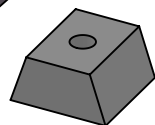

Black Rubber

K5 2X

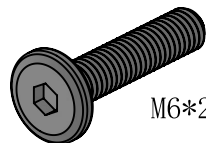

M6\*28

5#

2X



11# 2X



D12/d6. 2\*H2

Rubber Gaskets

26# 2X

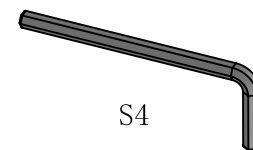

S4

23# 1X



25# 1X

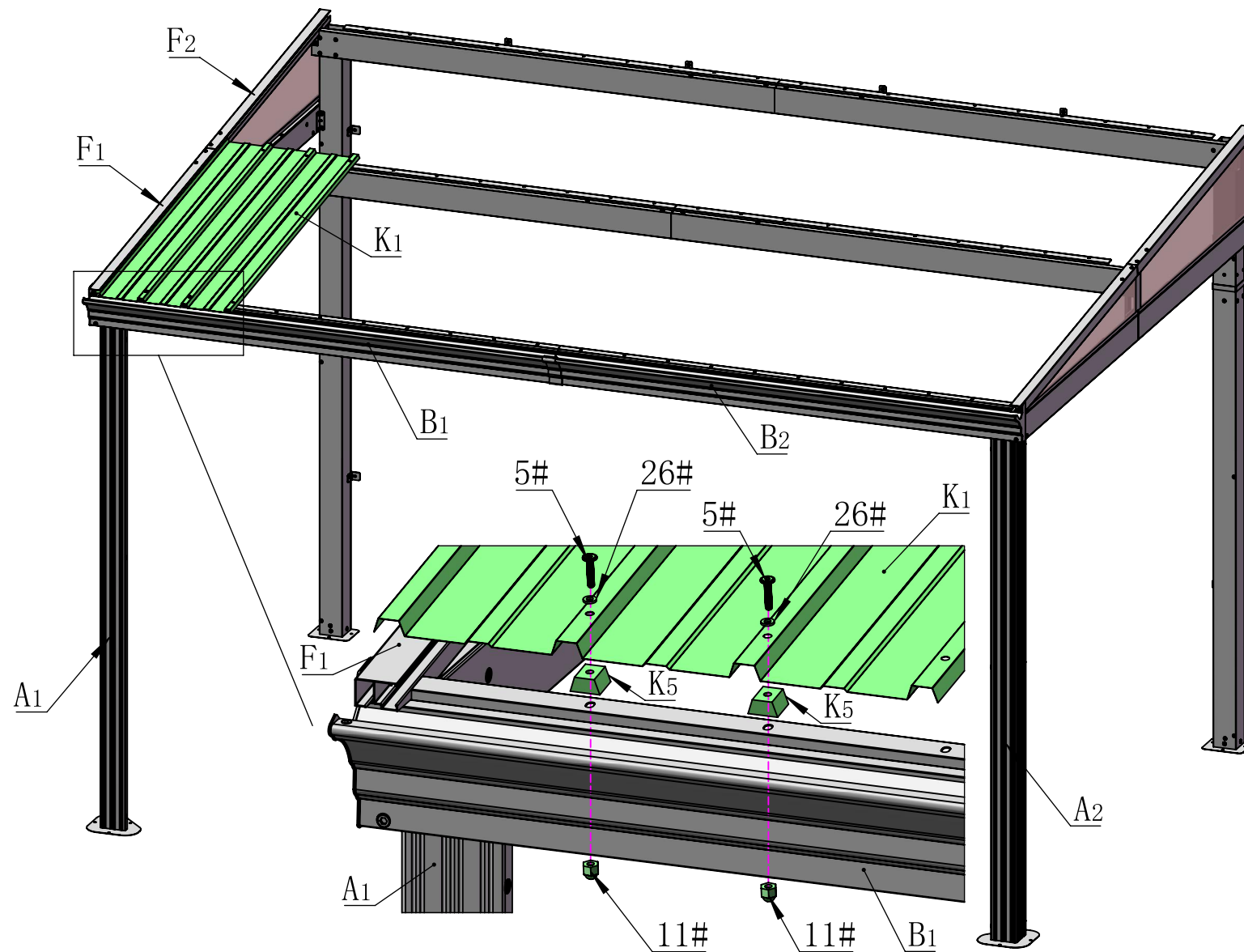



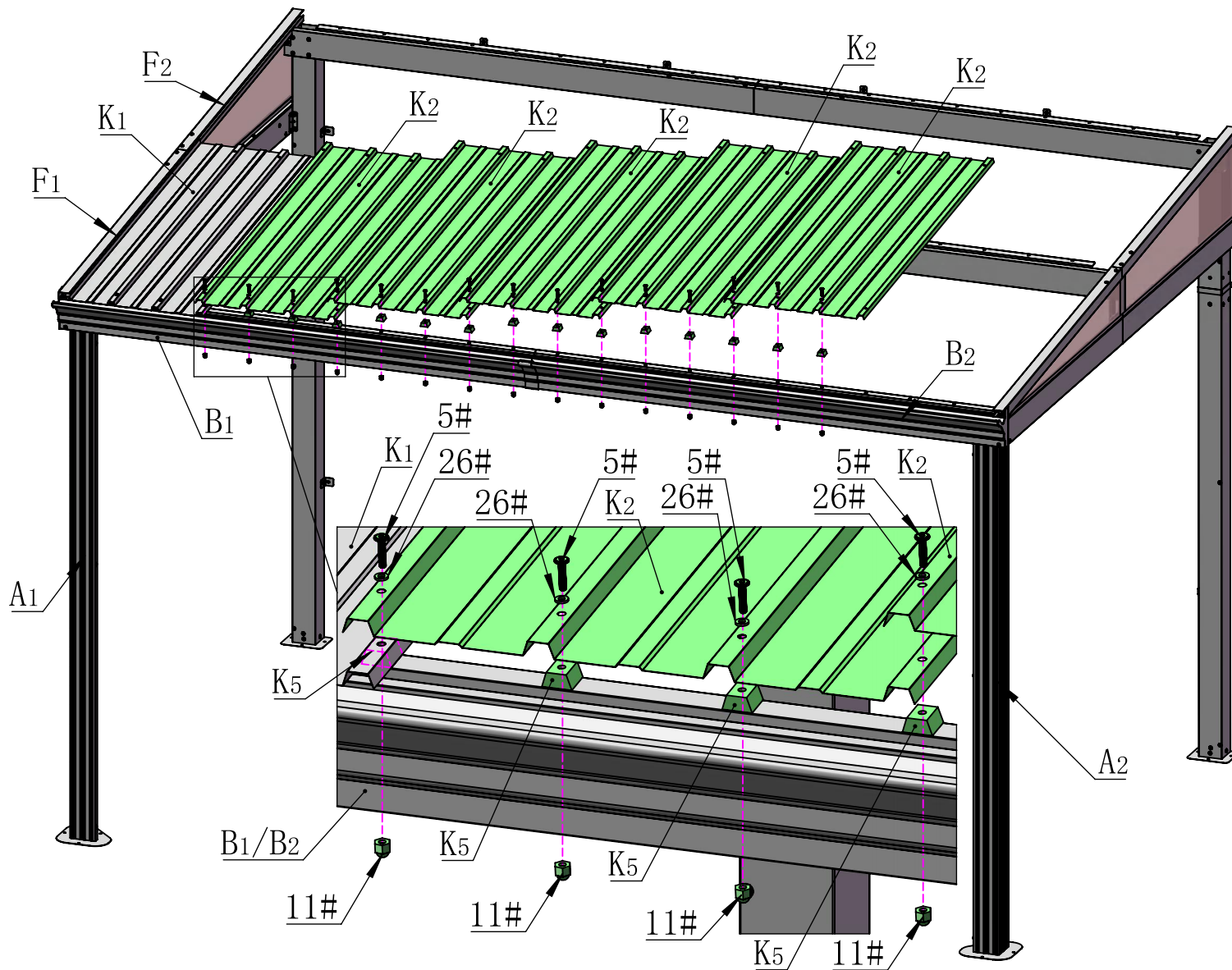
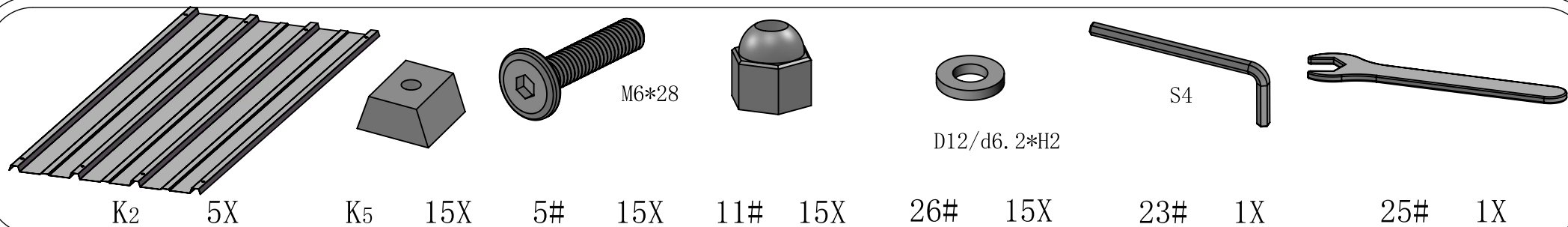

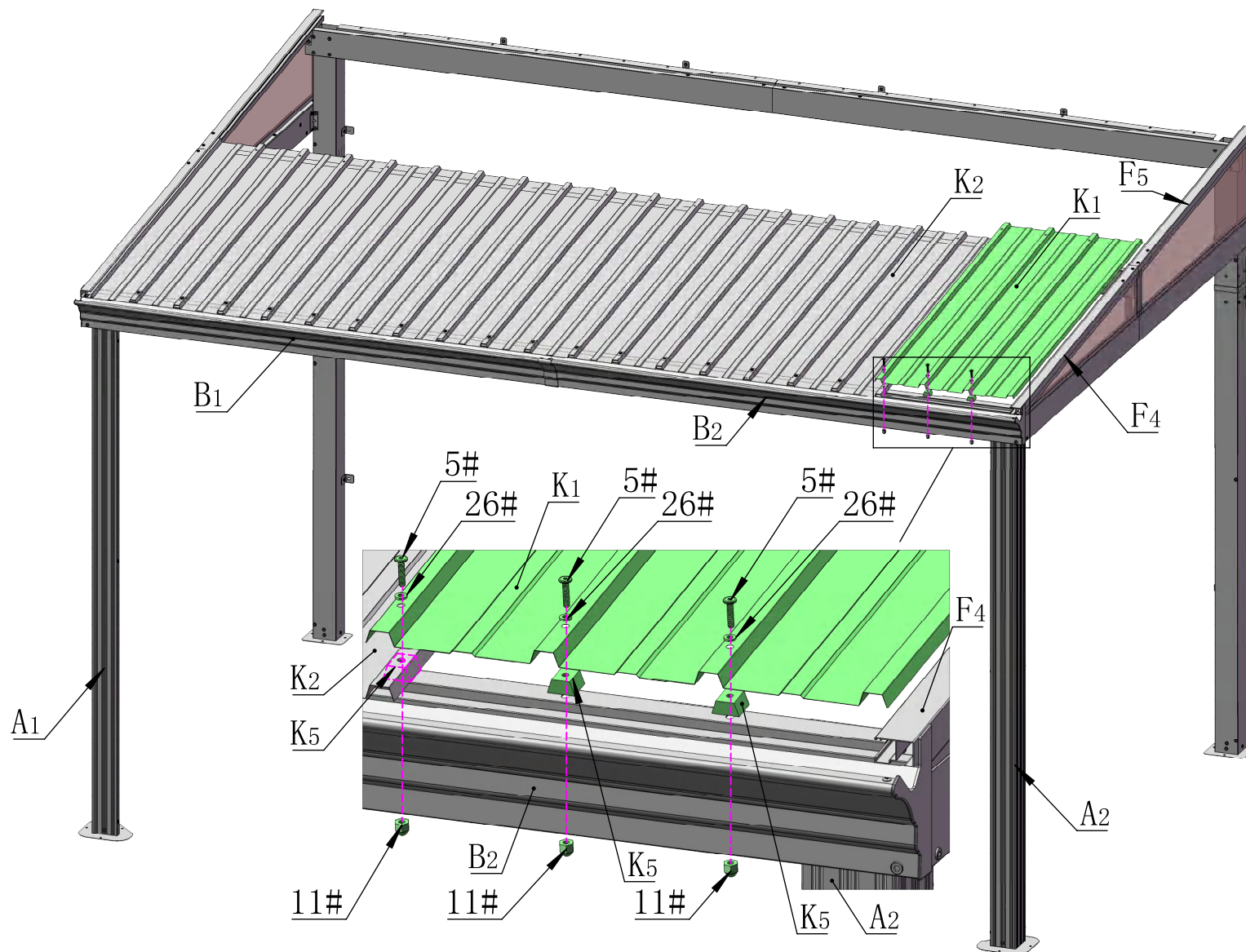
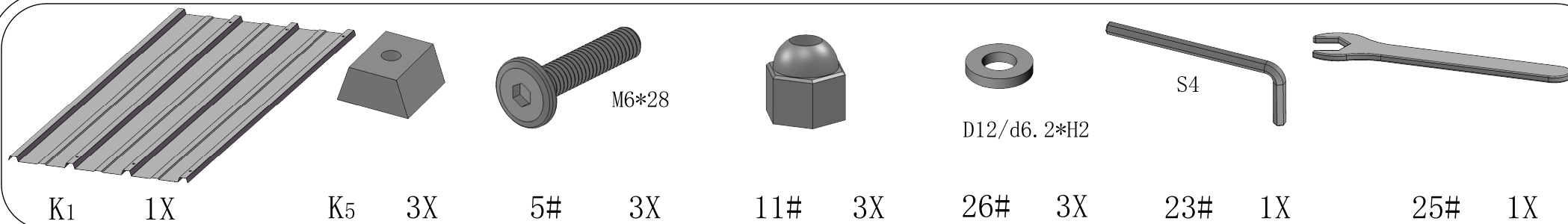

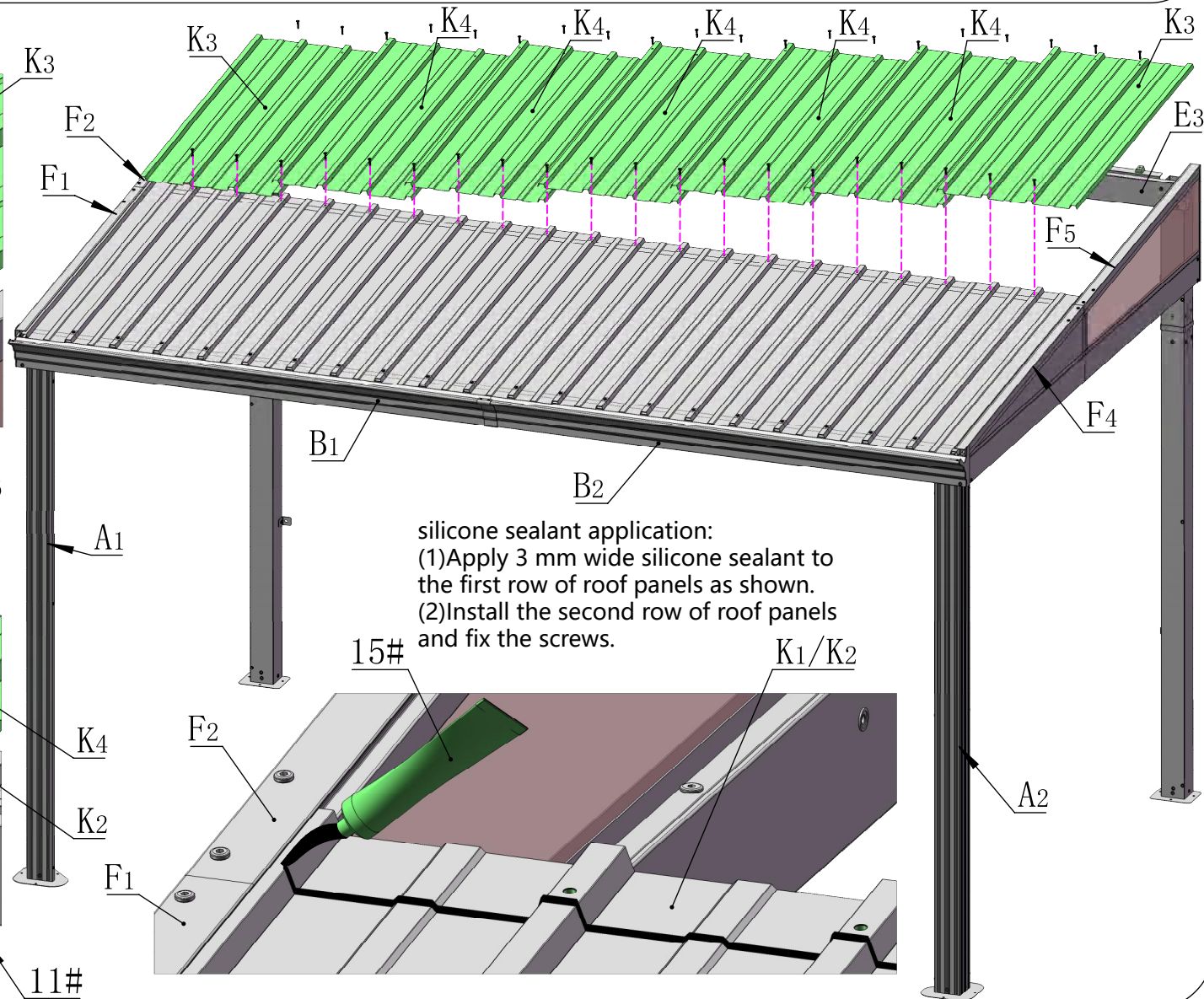
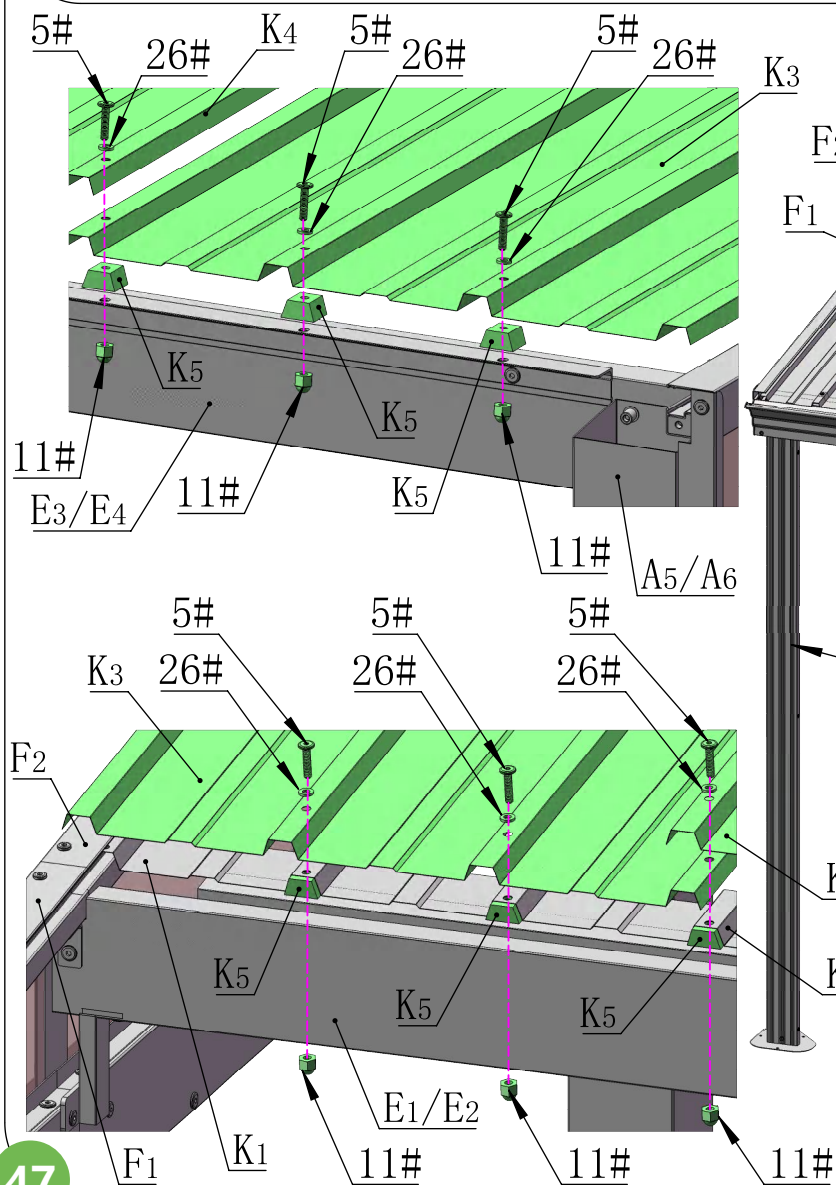
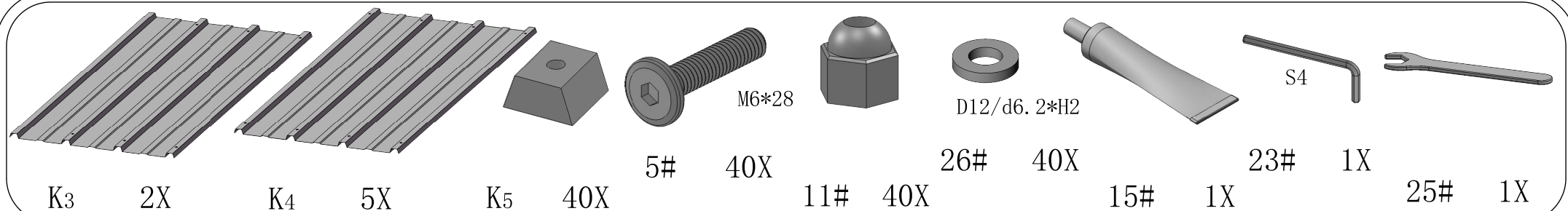



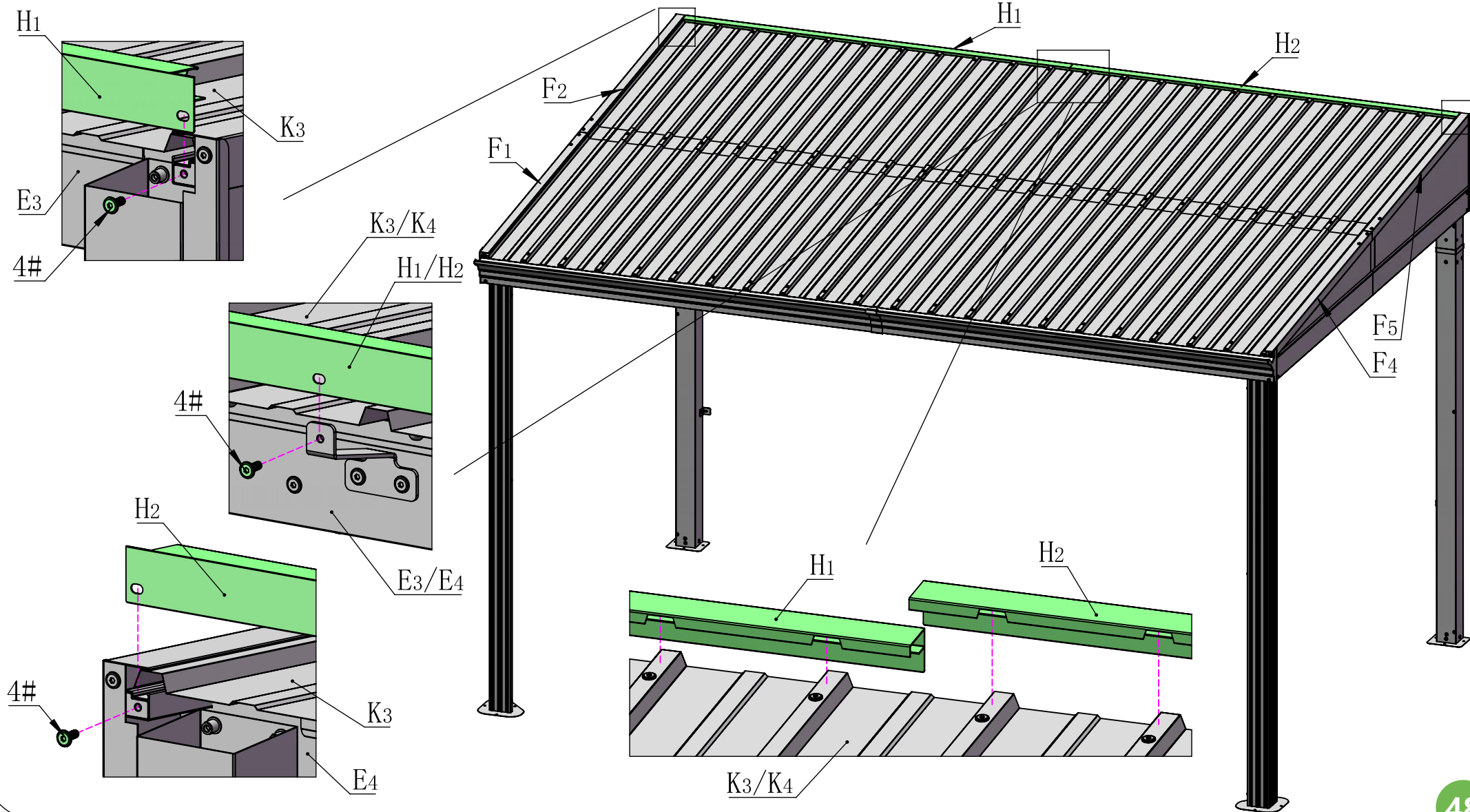
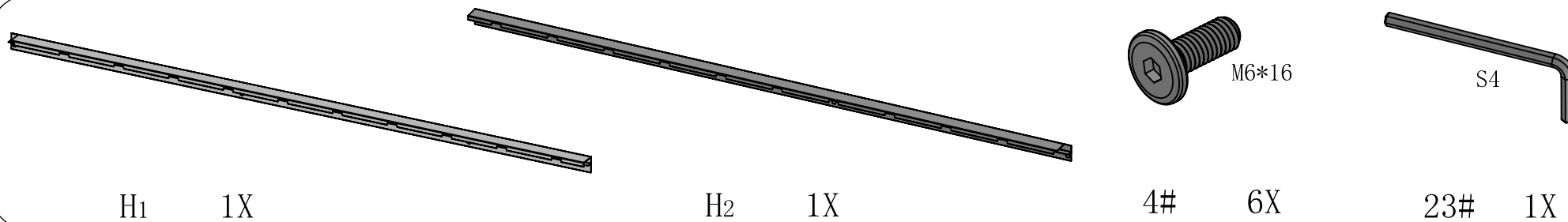

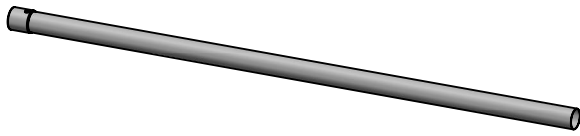

L2

1X

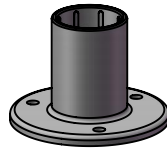

L3

1X

## Support Tube Assembly

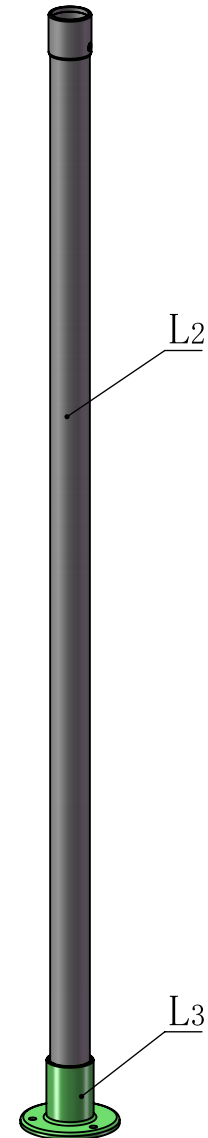
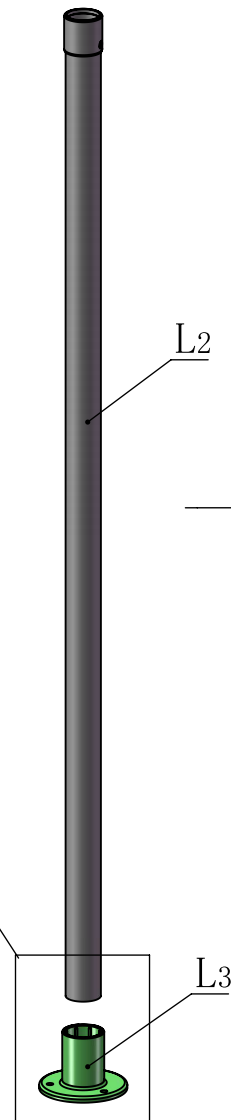
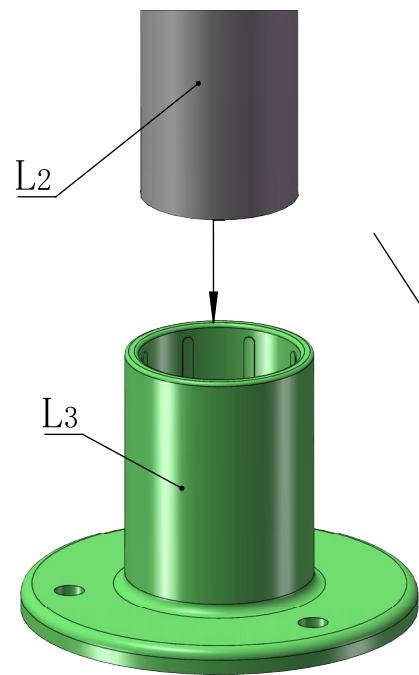



L1

1X

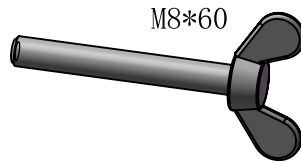

12#

1X

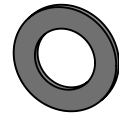

13#

M8

1X



14#

1X

M8

Adjust the length of  
the support tubes  
according to the slope.

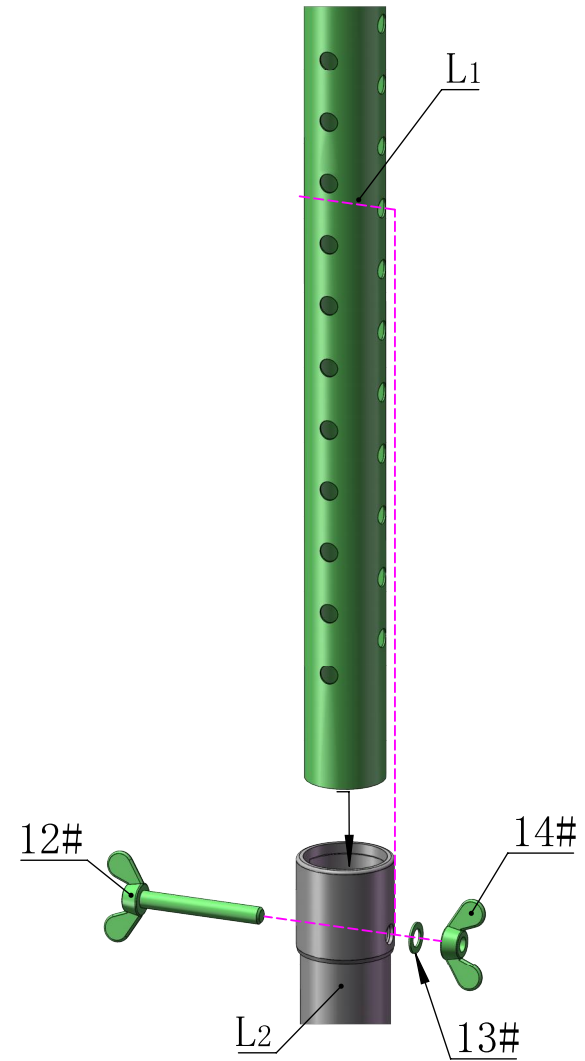
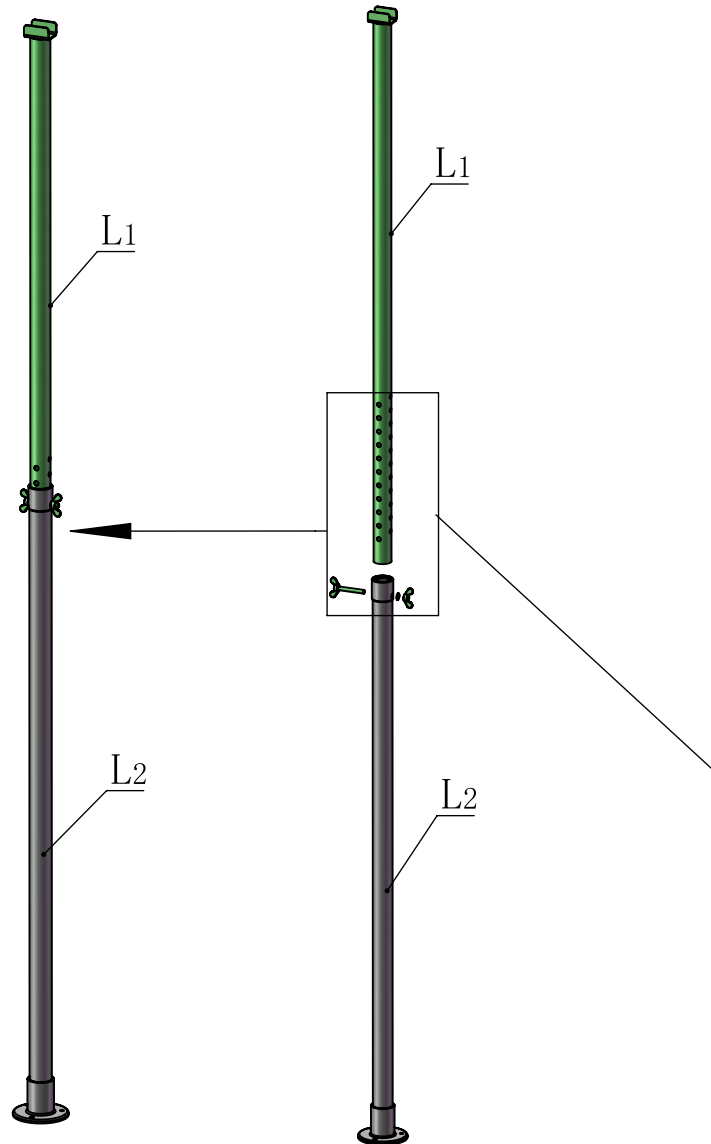

The support tube can strengthen the weight capacity of the metal roof.  
In bad weather, especially snowstorm, it is essentially needed to prevent the roof from collapsing under heavy snow; In daily life, you can put it away.

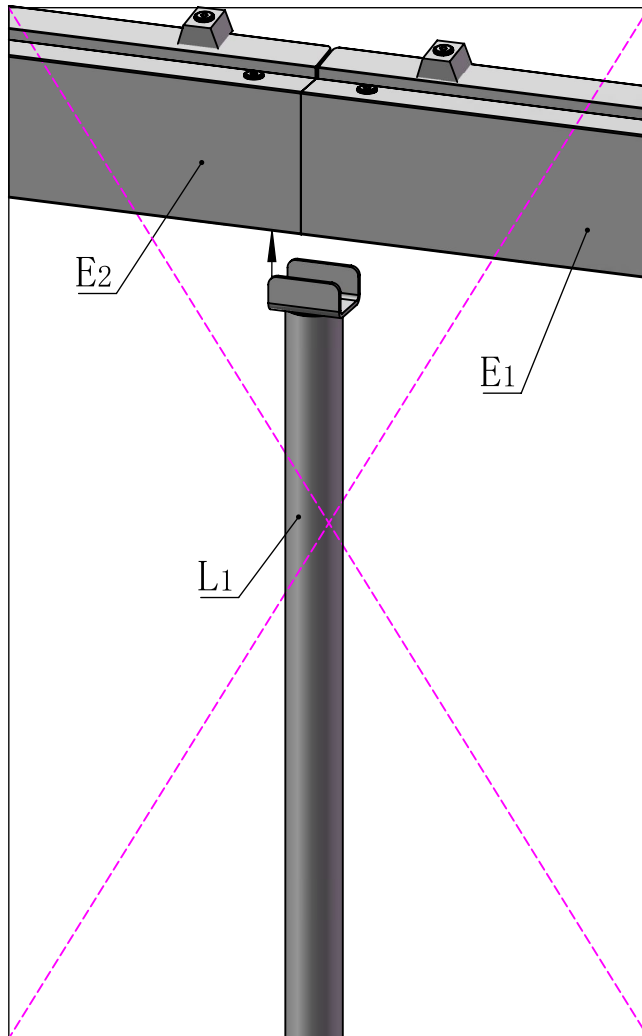

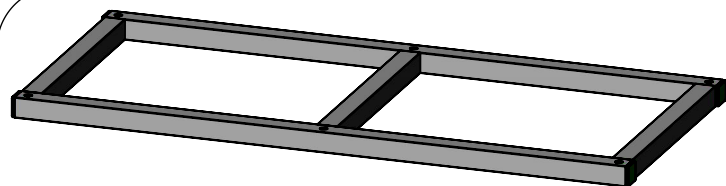

M1

6X

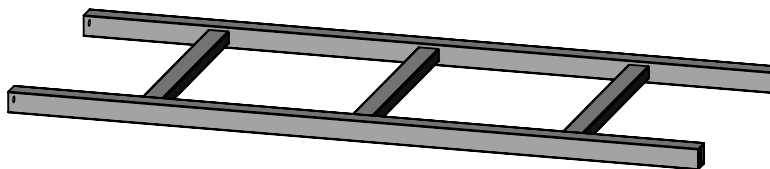

M2

3X



M6\*30

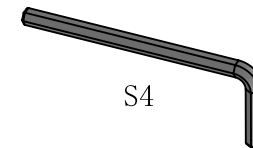

S4

3#

12X

23#

1X

## Wall Panel Storage Shelf Assembly

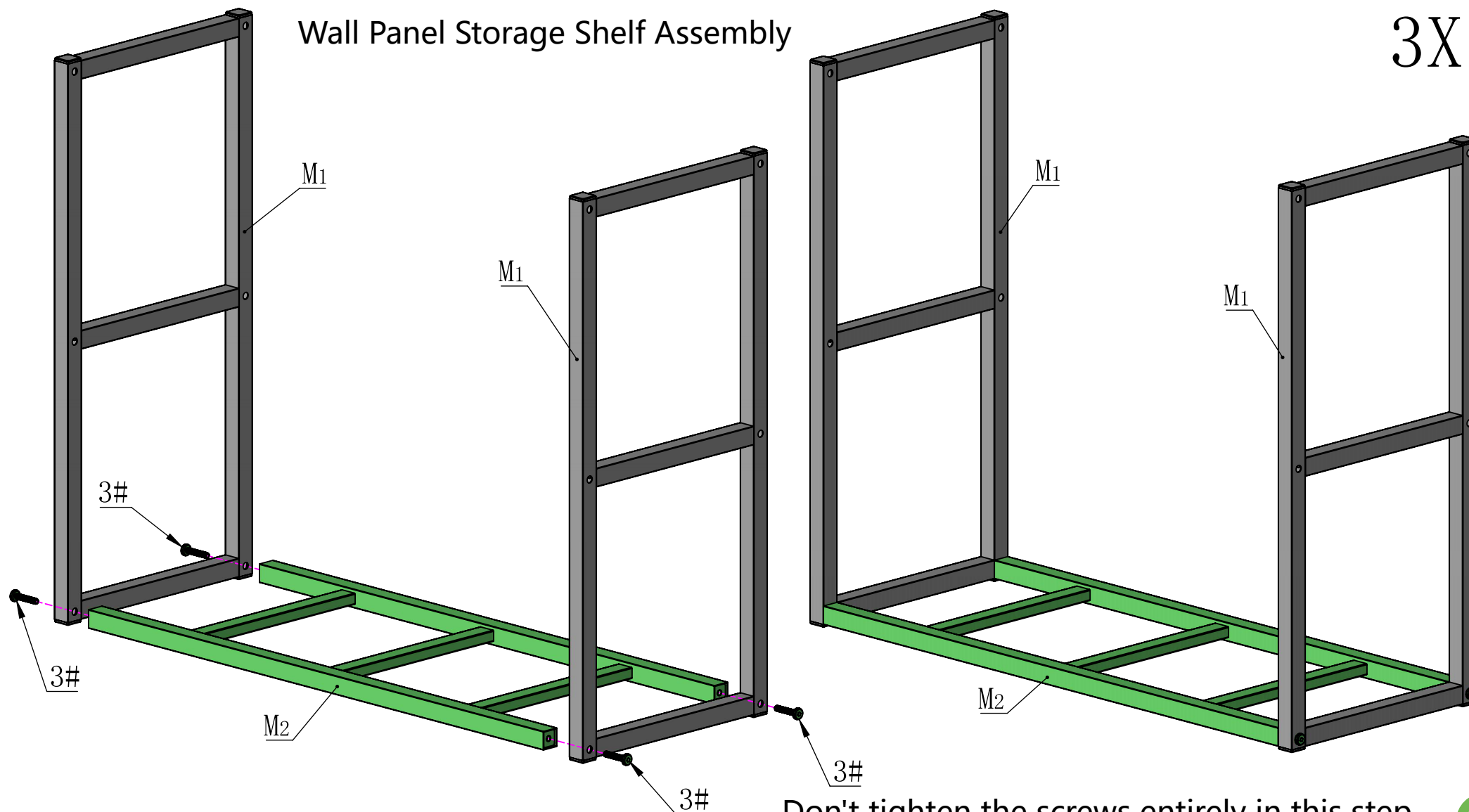

Don't tighten the screws entirely in this step.



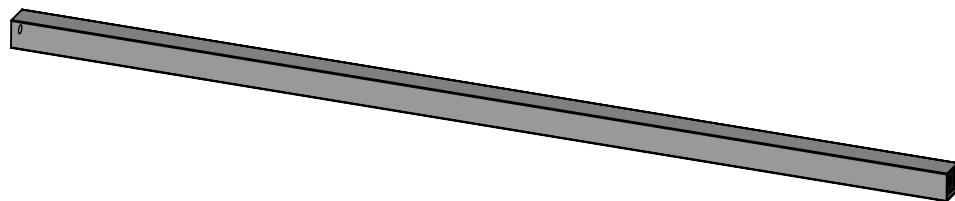

M3 12X

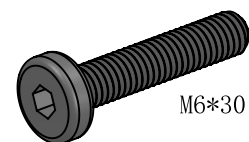

3# 24X

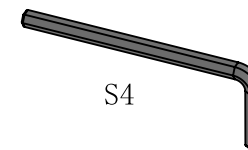

23# 1X

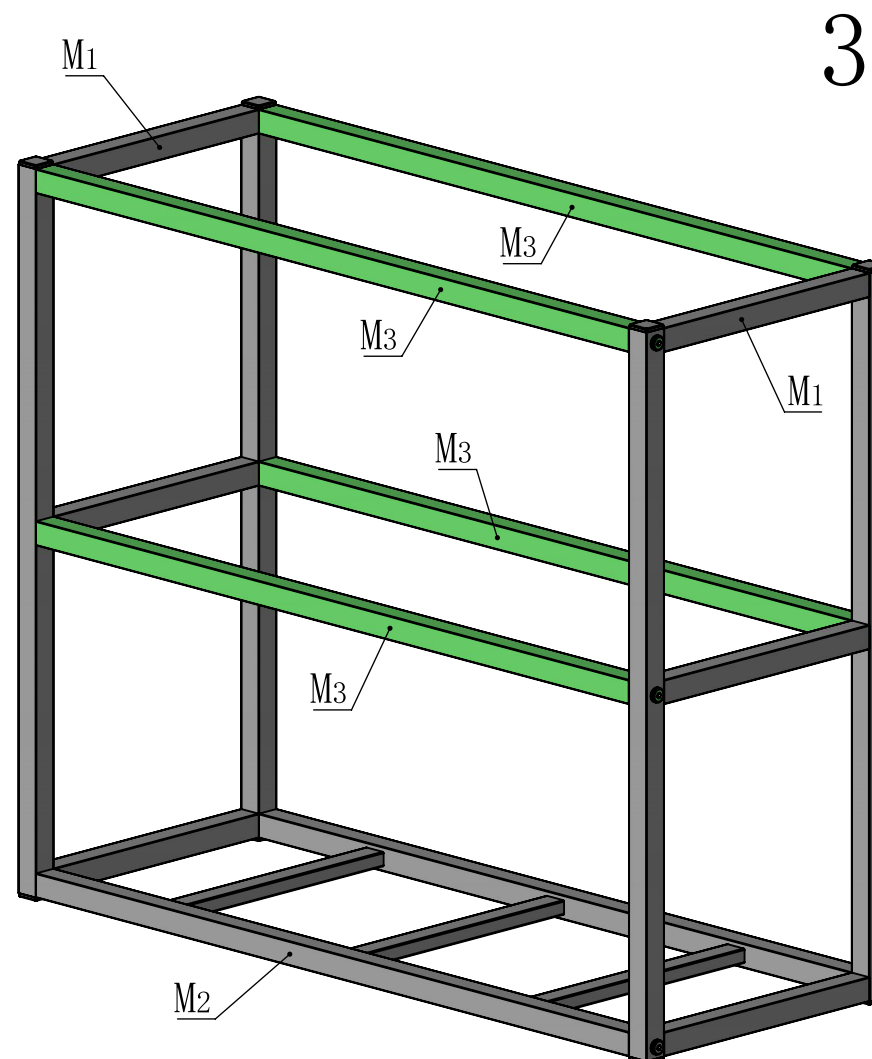
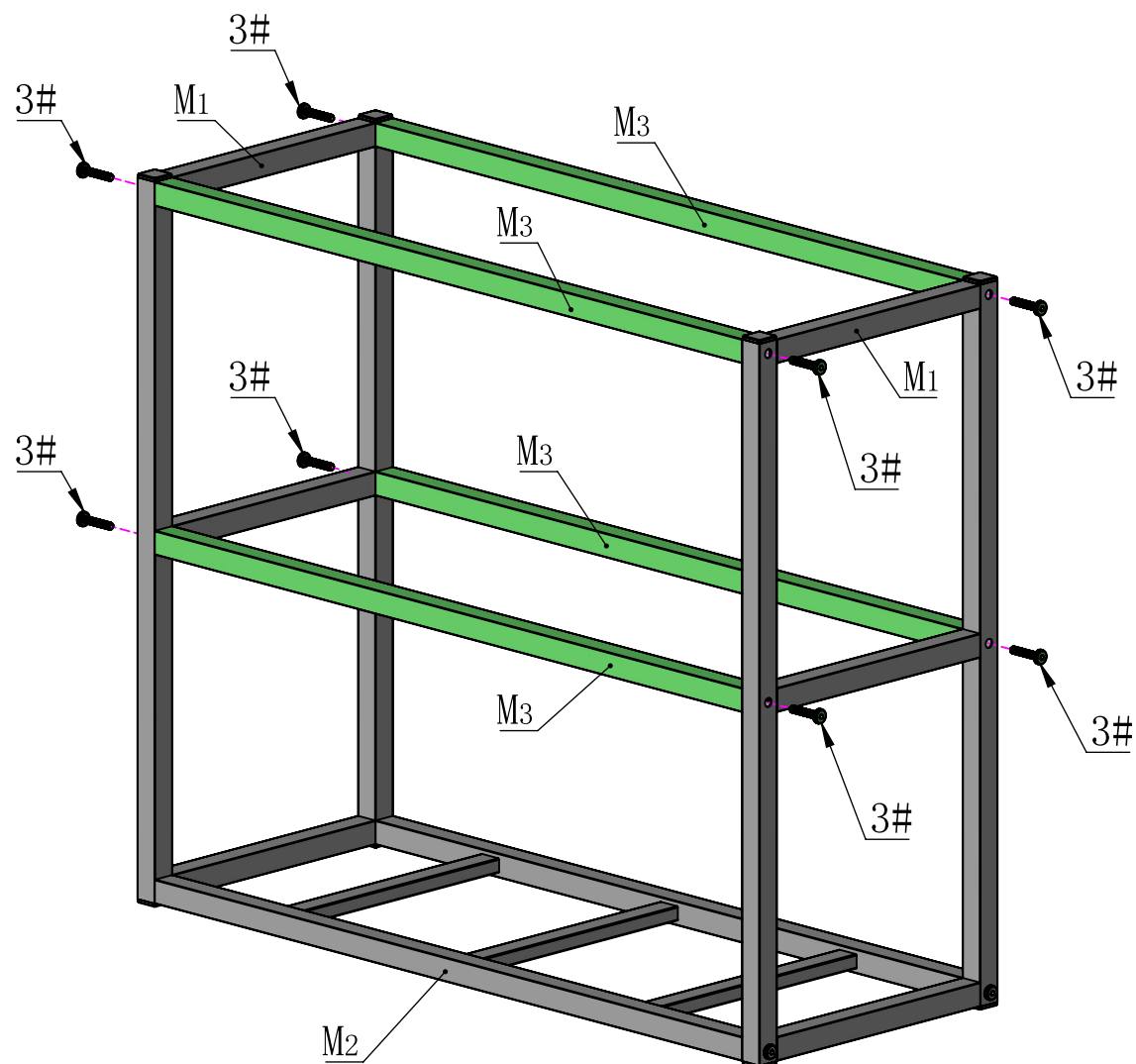

3X

Tighten all screws entirely in this step.

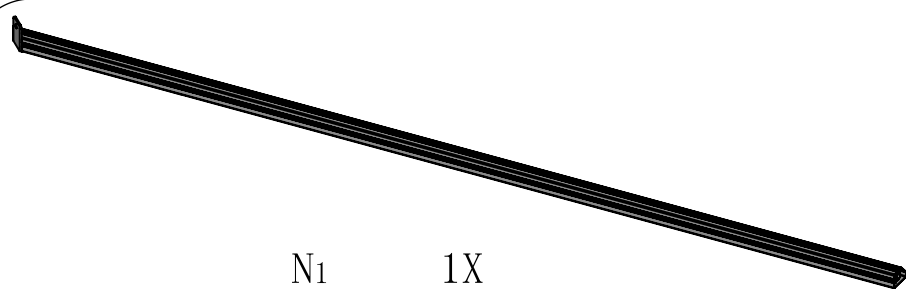

N1

1X

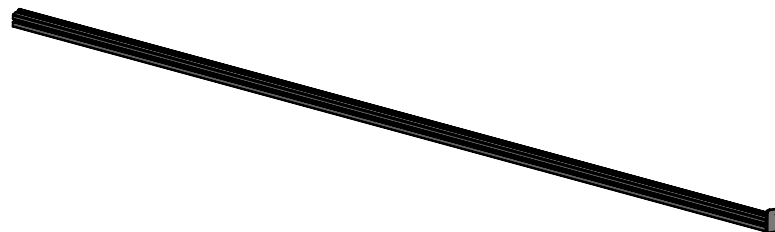

N2

1X

Metal Square Nuts

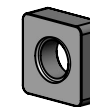

21#

8X

## Base Frame Assembly

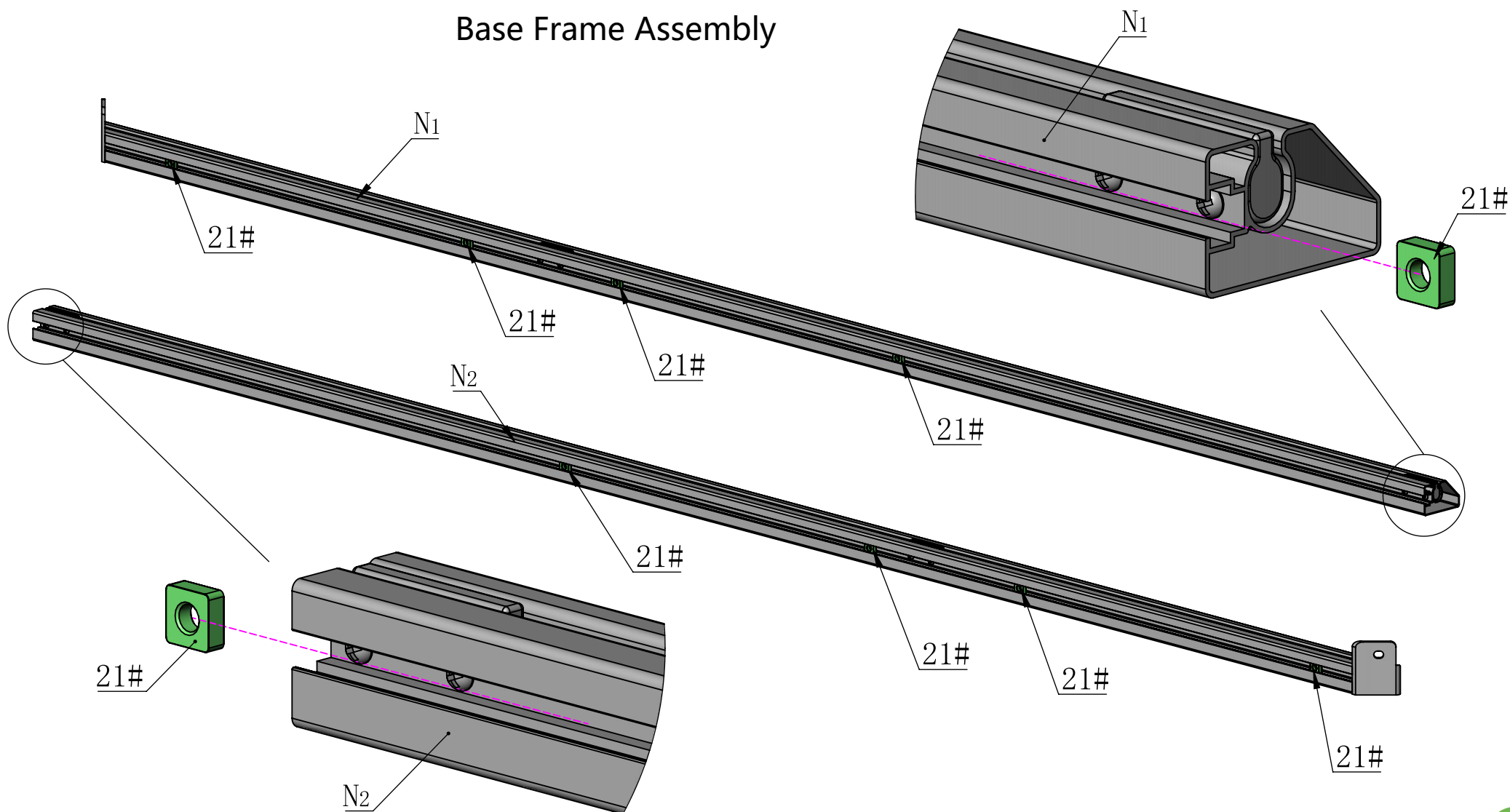

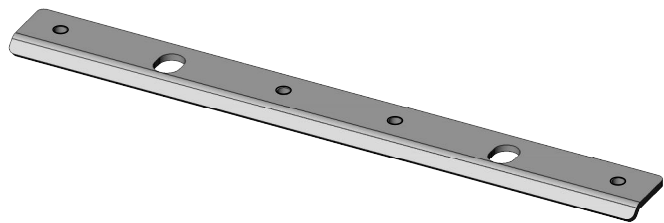

N3 1X

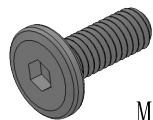

4# 4X

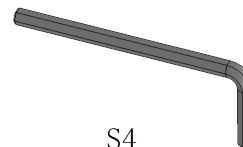

23# 1X

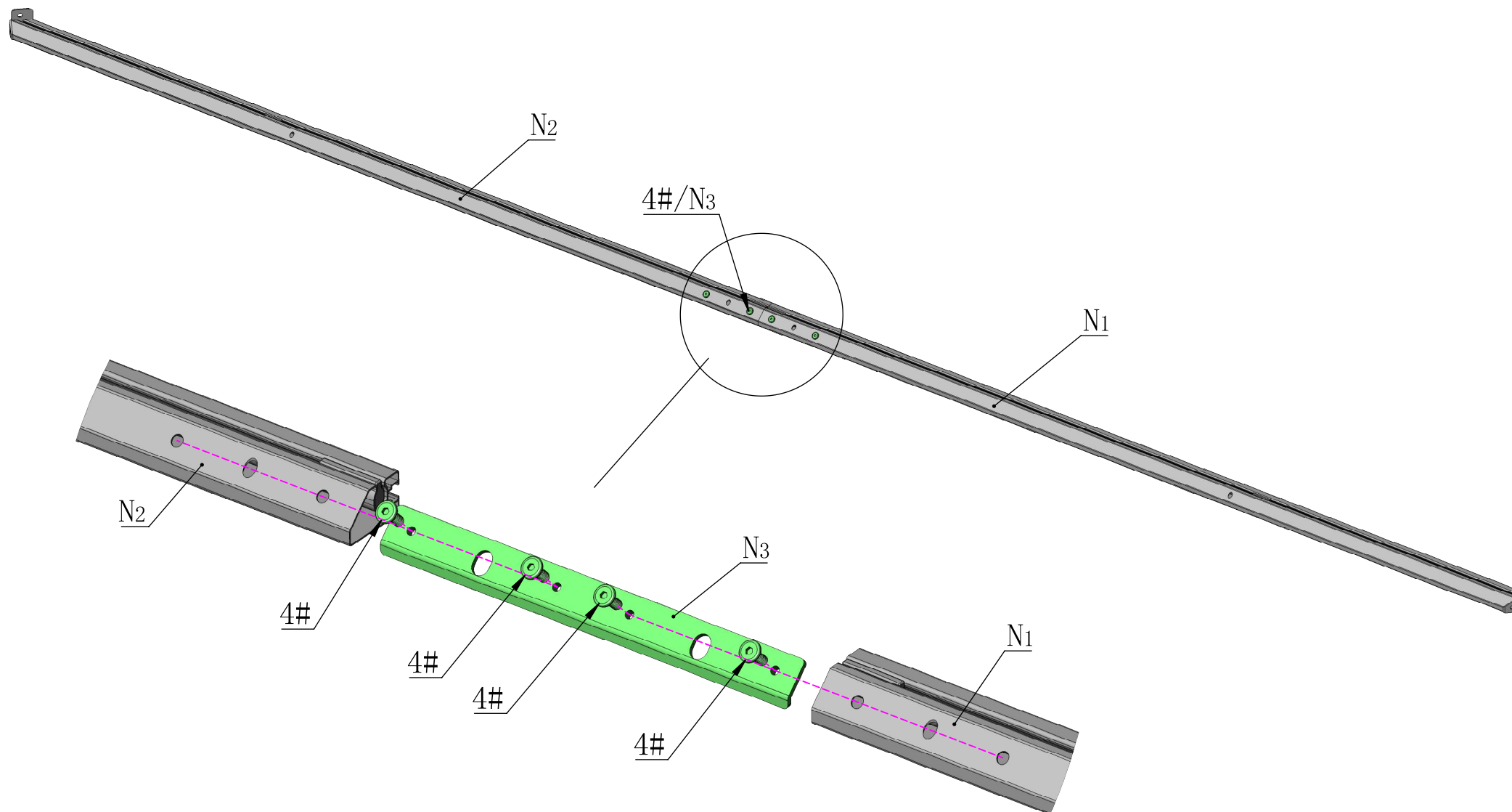

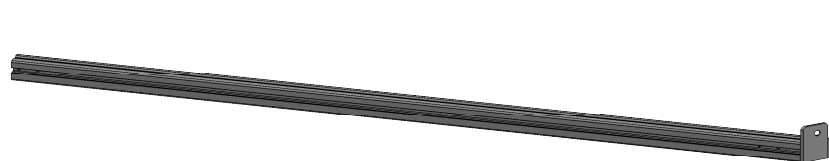

N4

1X

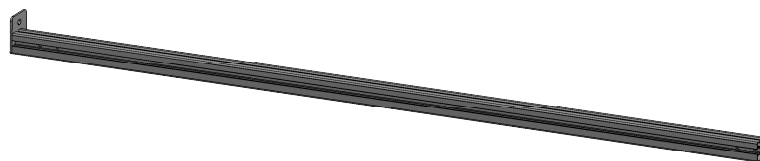

N5

1X

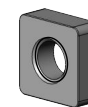

21#

4X

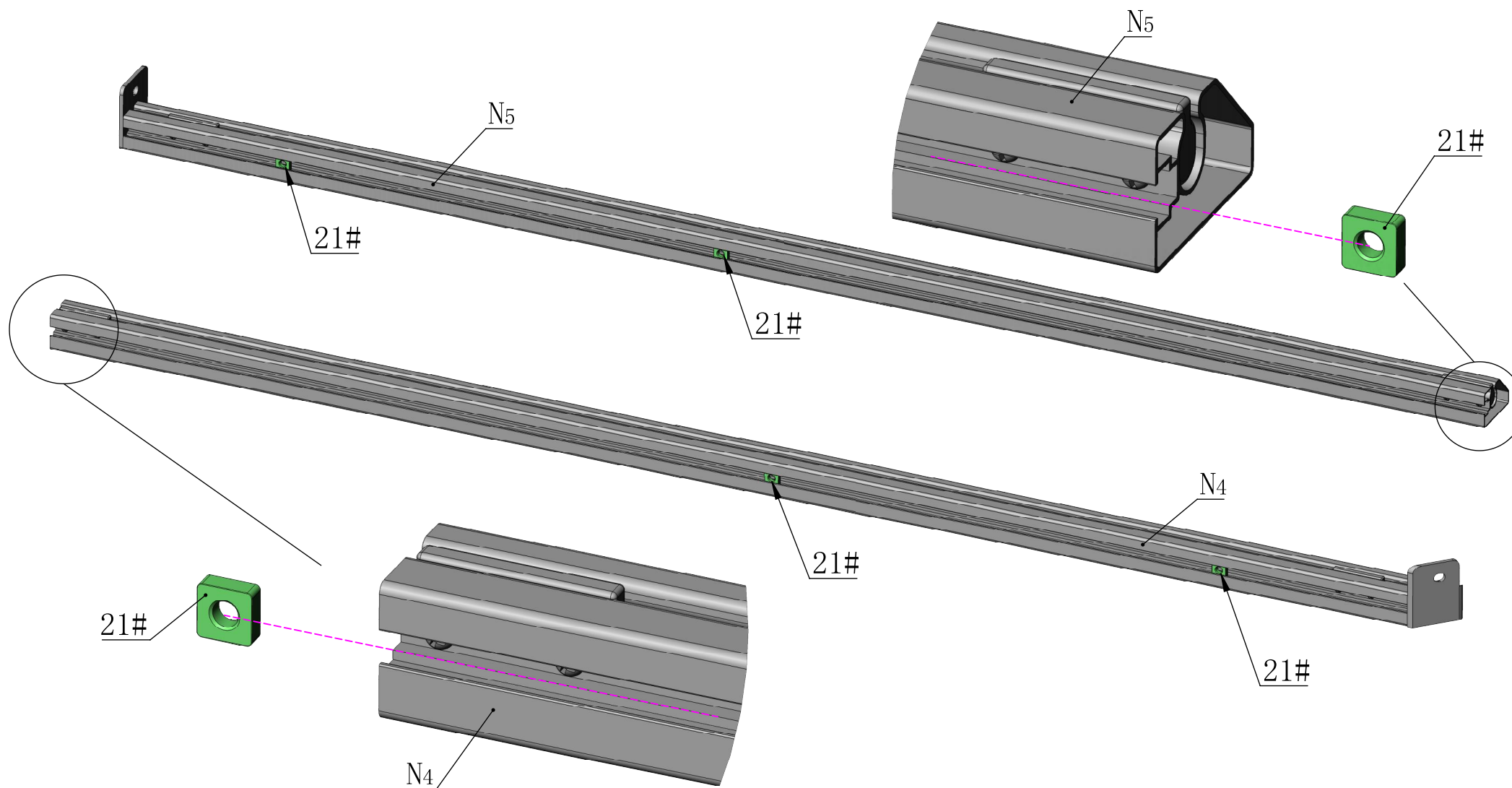

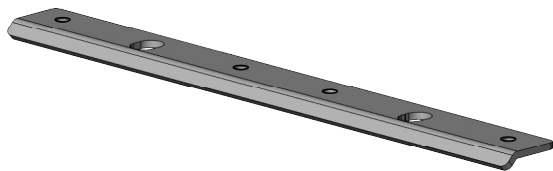

N3 1X

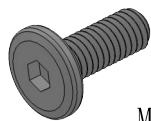

M6\*16

4# 4X

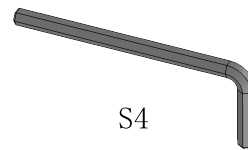

S4

23# 1X

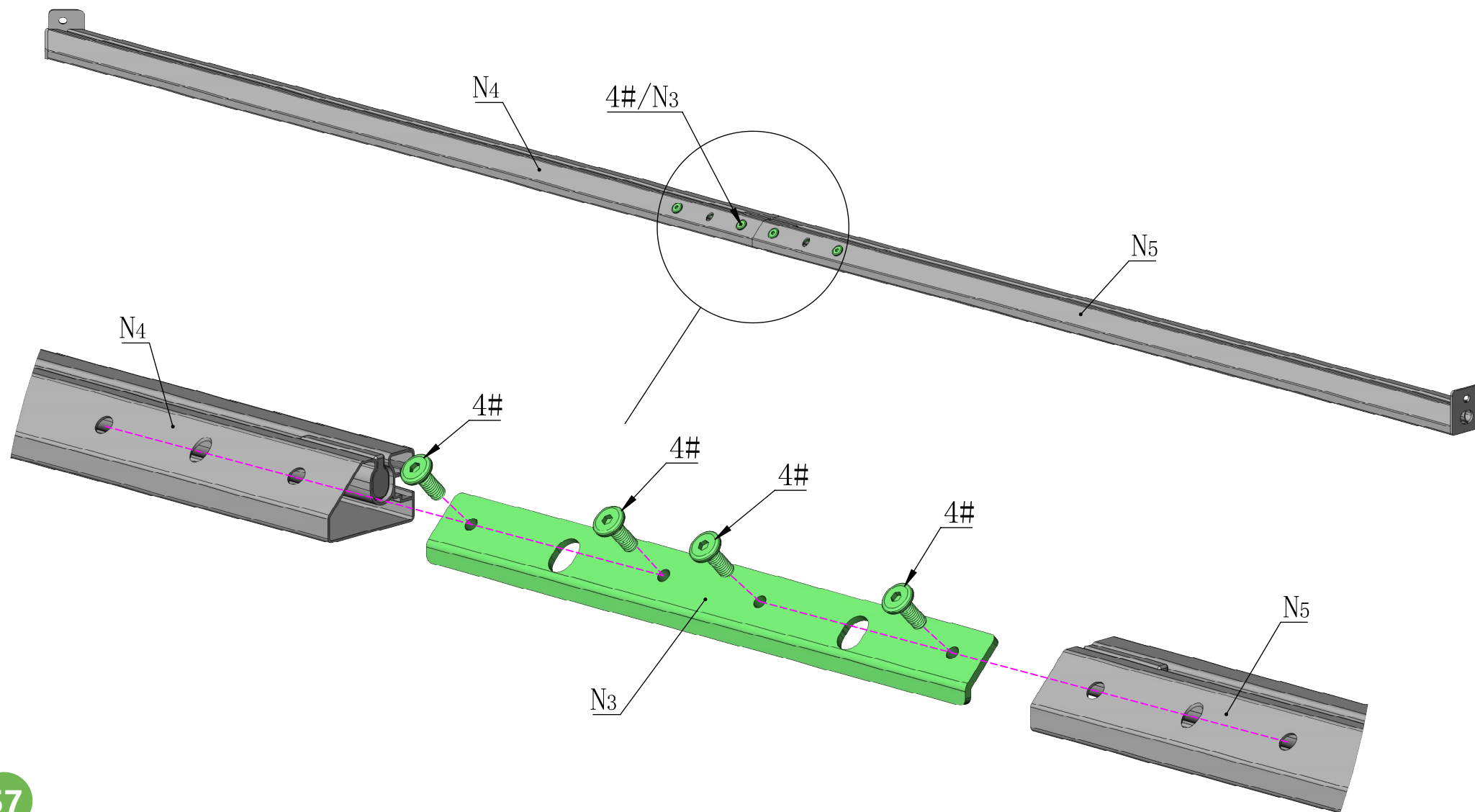

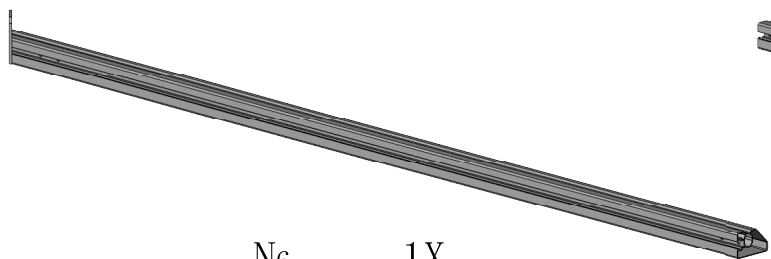

N6

1X

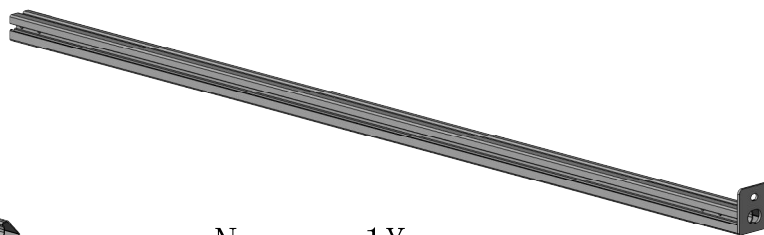

N7

1X

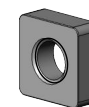

21#

4X

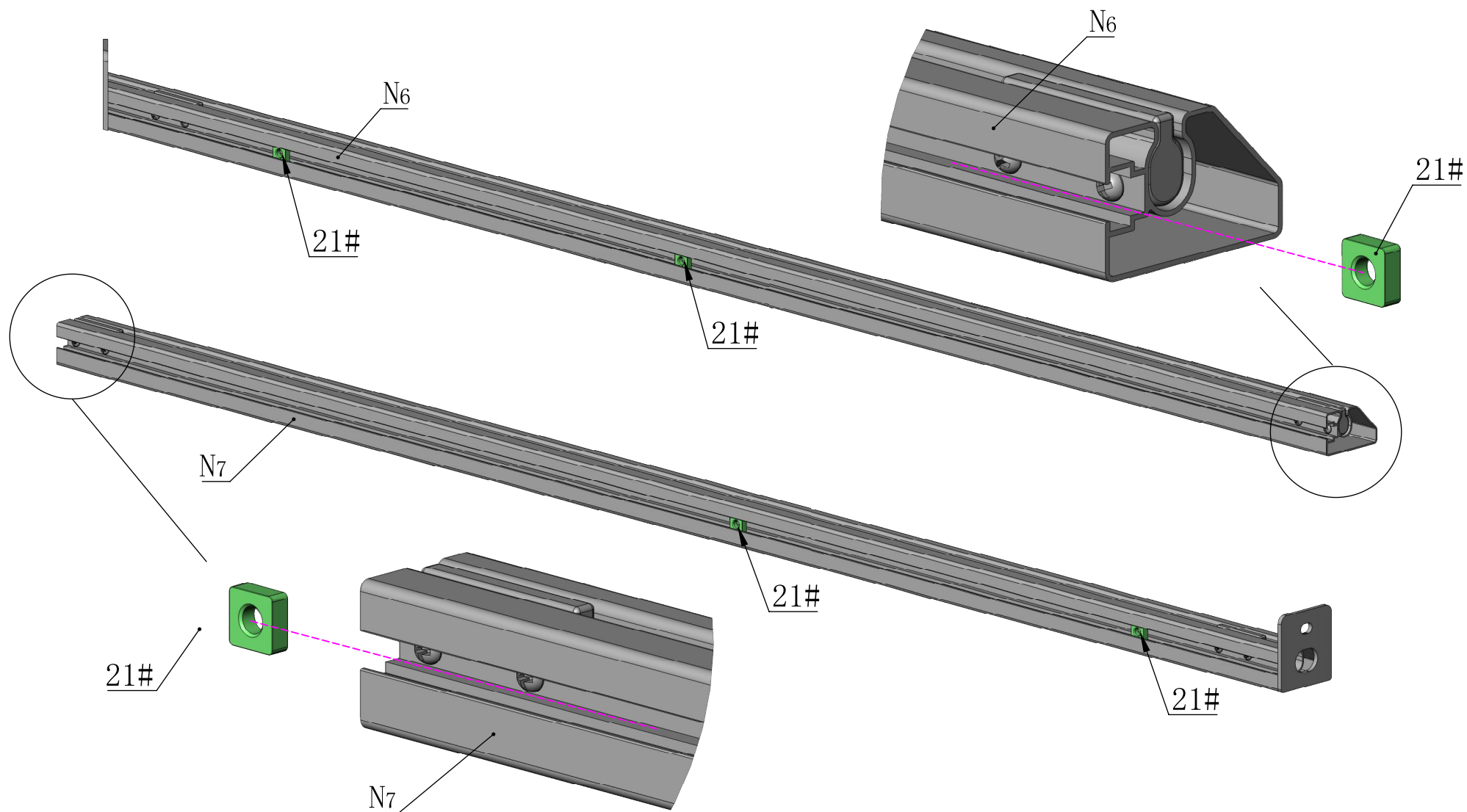



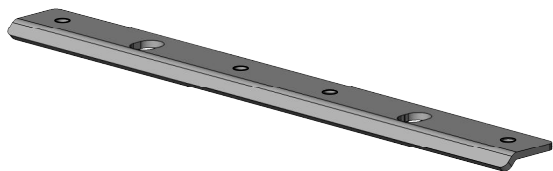

N3 1X

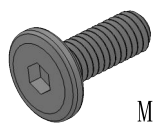

M6\*16

4# 4X

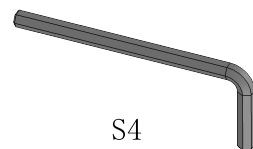

S4

23# 1X

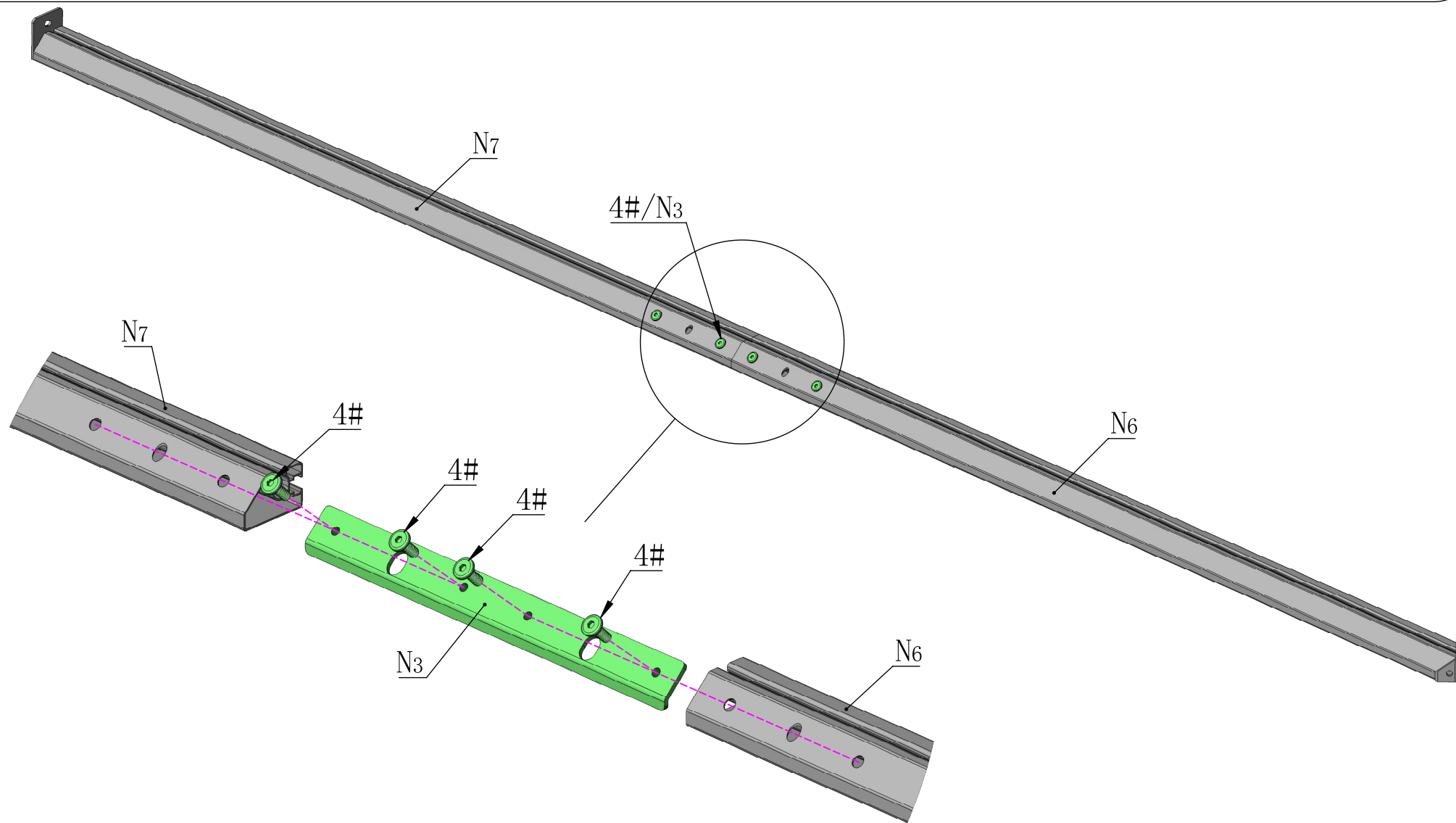

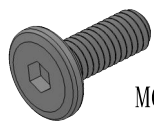

M6\*16

4#

2X

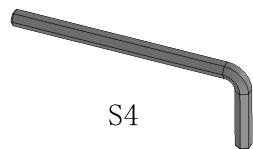

S4

23#

1X

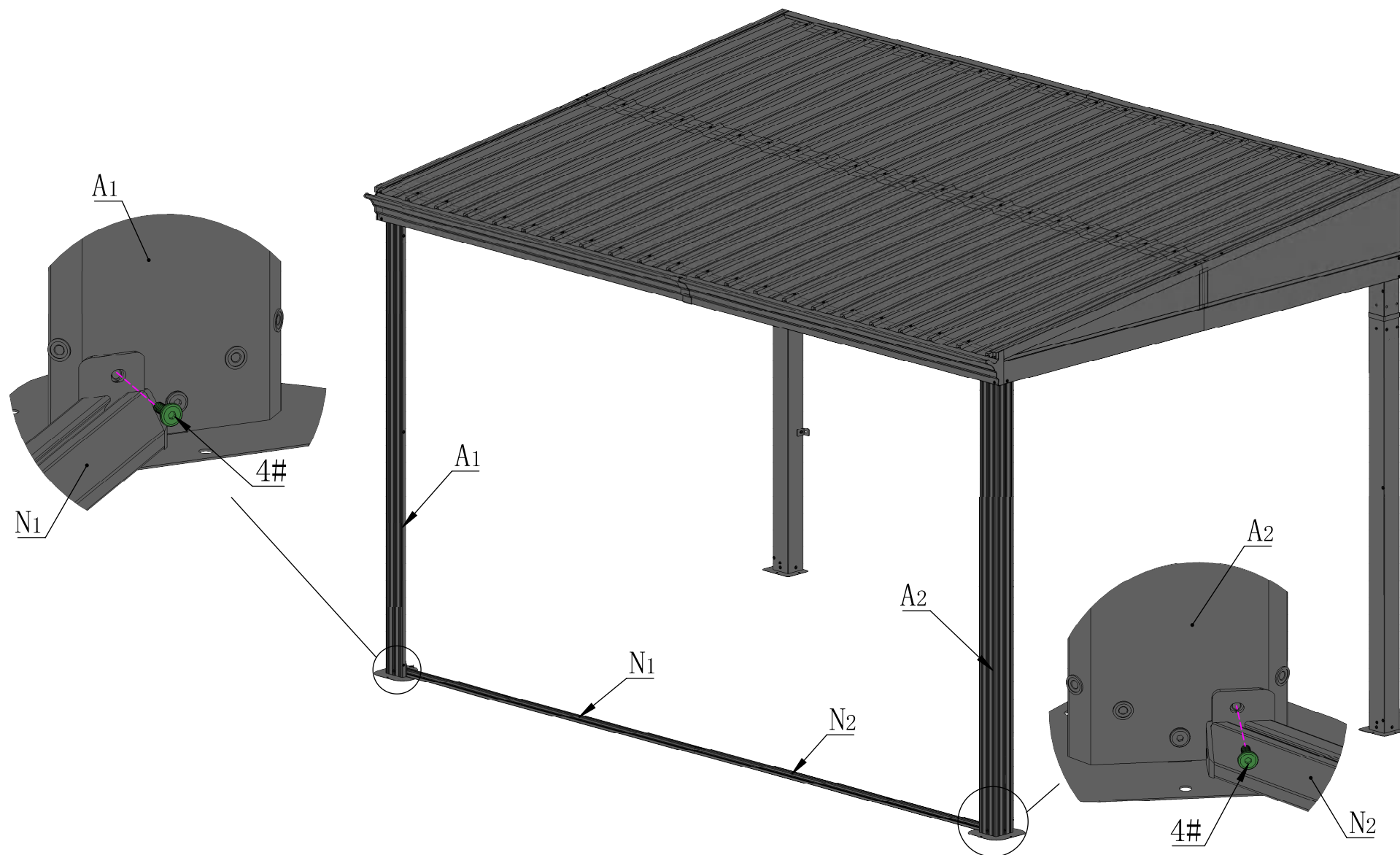



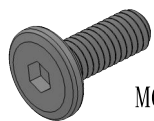

M6\*16

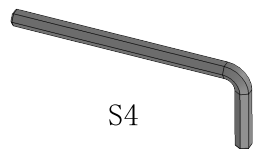

S4

4#

4X

23#

1X

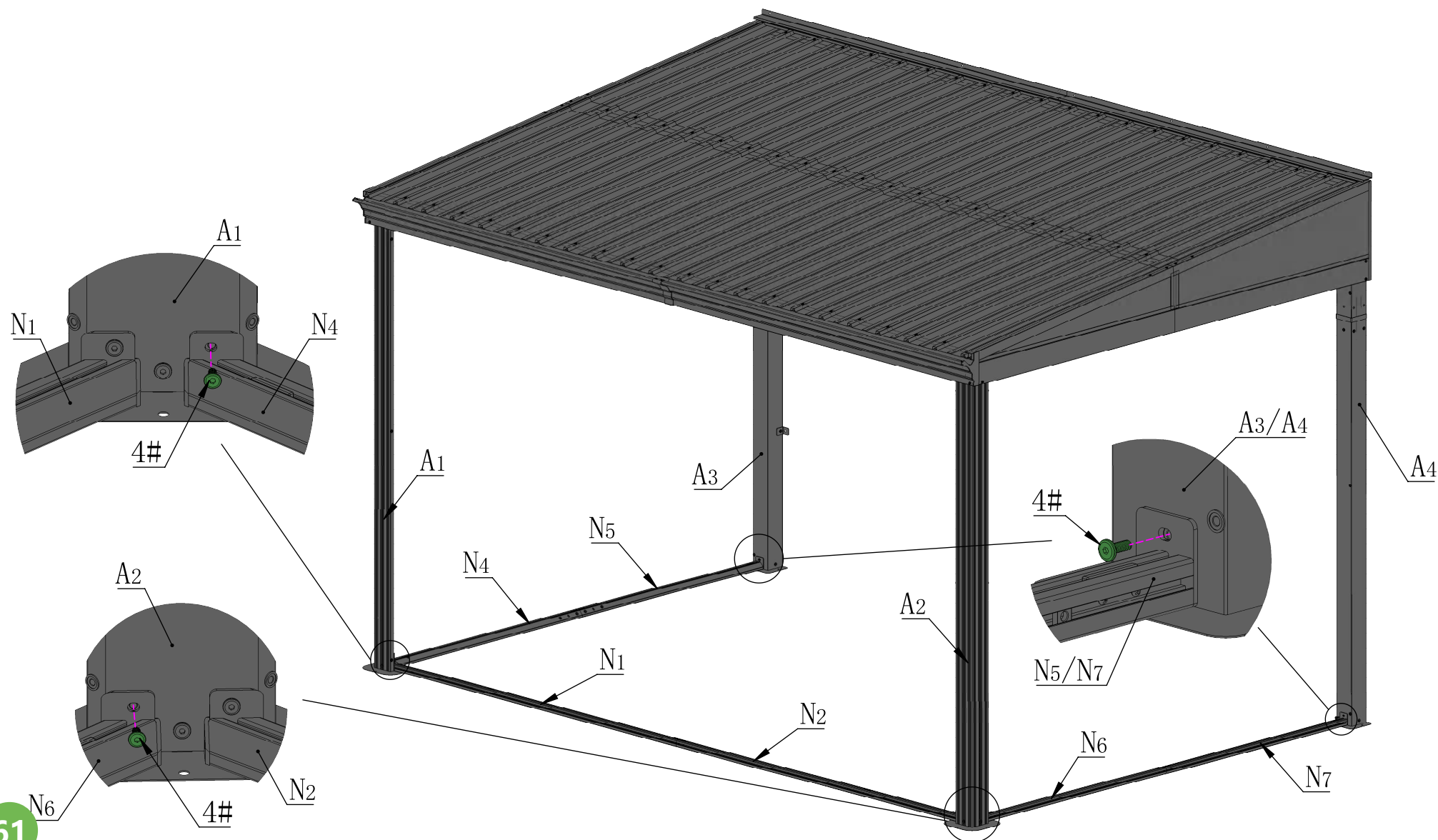

Please **remove** the window screens from #O1/O2 **BEFORE** assembling the wall panel.

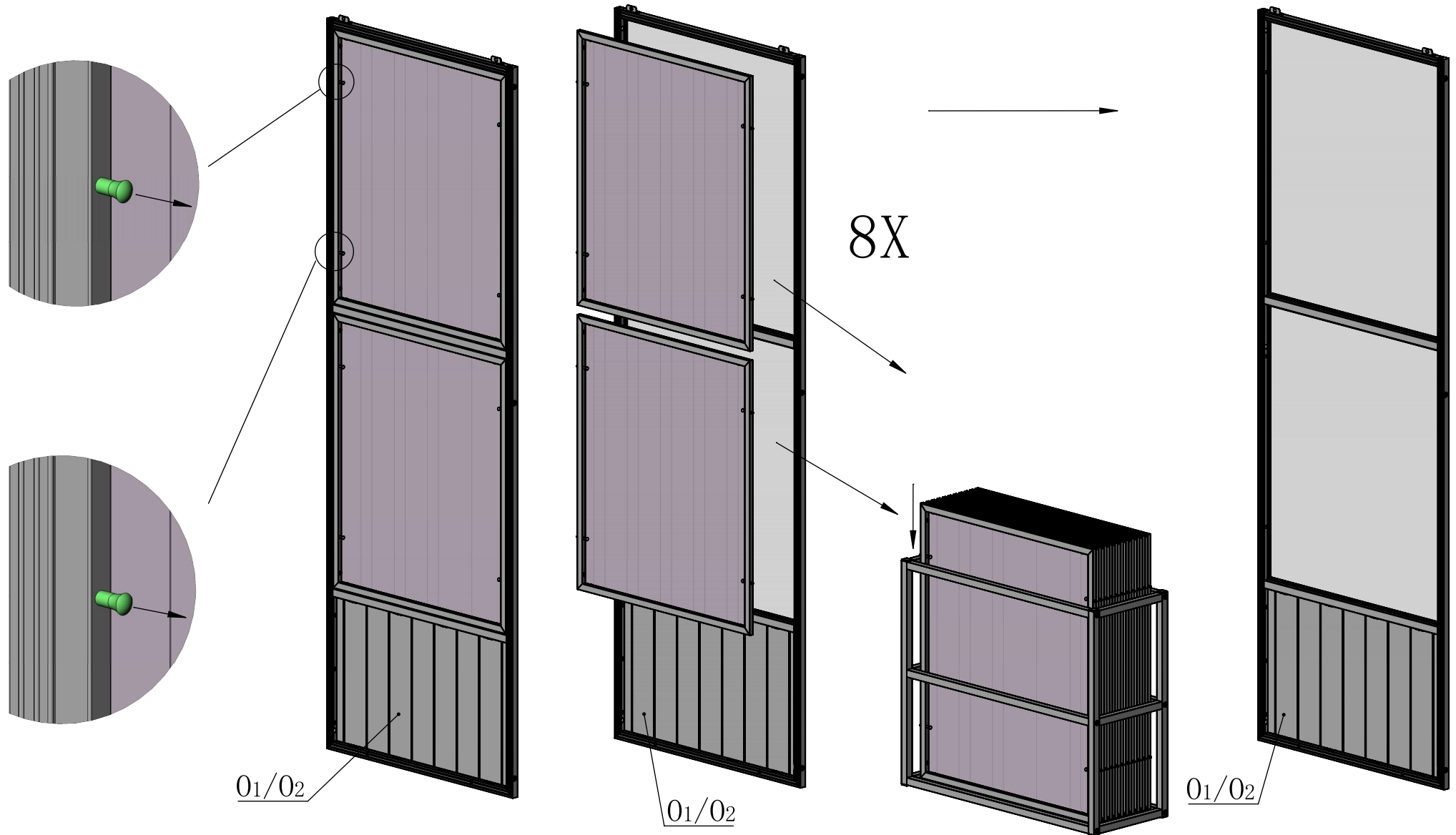

## Wall Panel Assembly

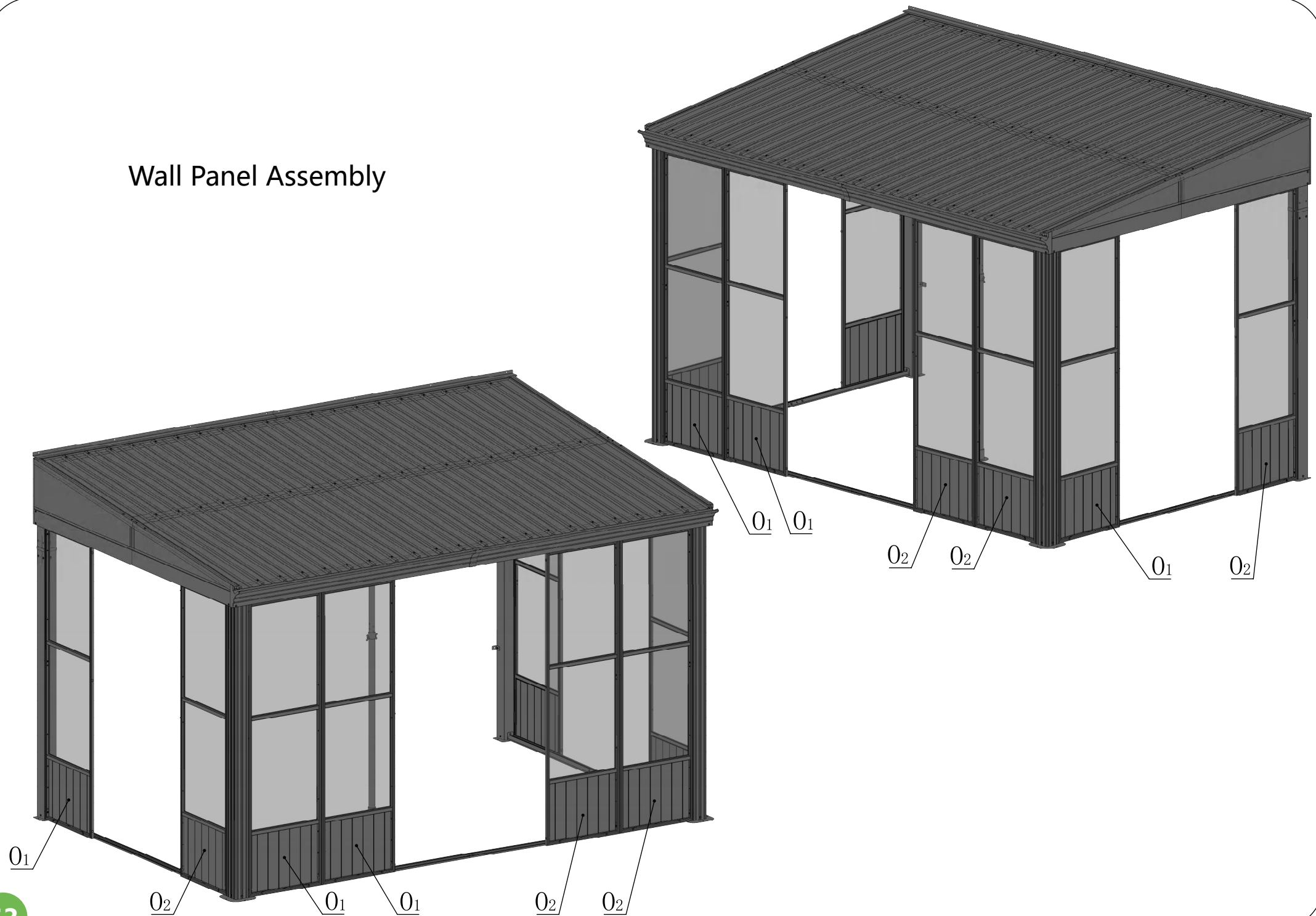

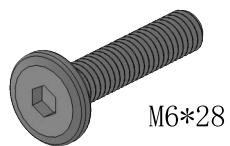

M6\*28

5#

2X

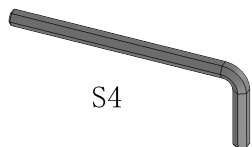

S4

23#

1X

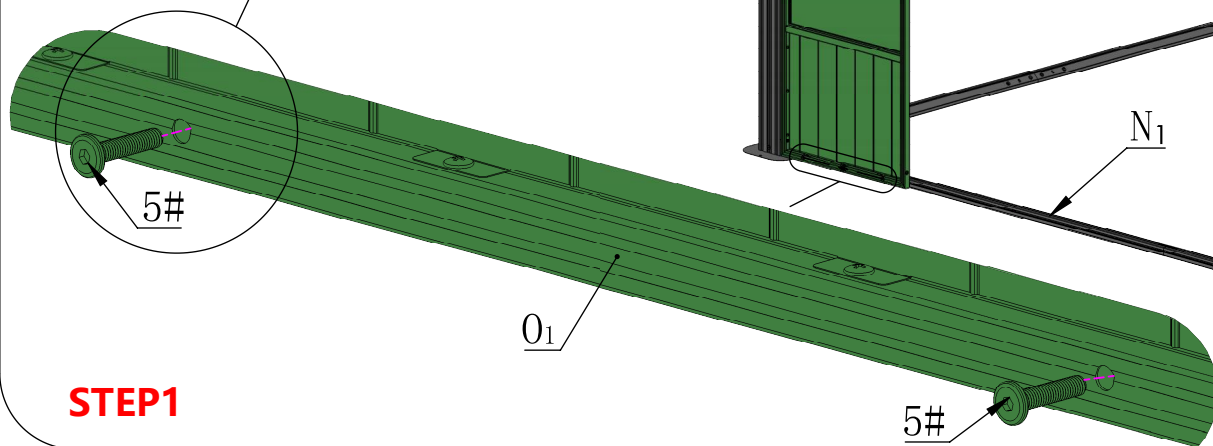
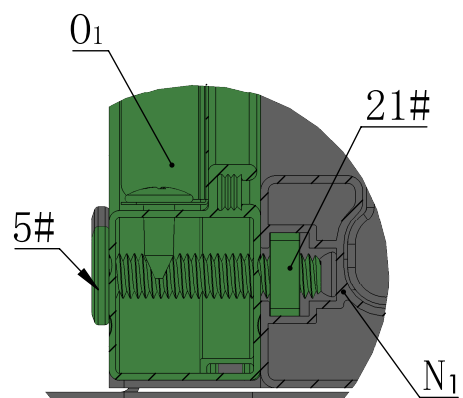

**STEP1**

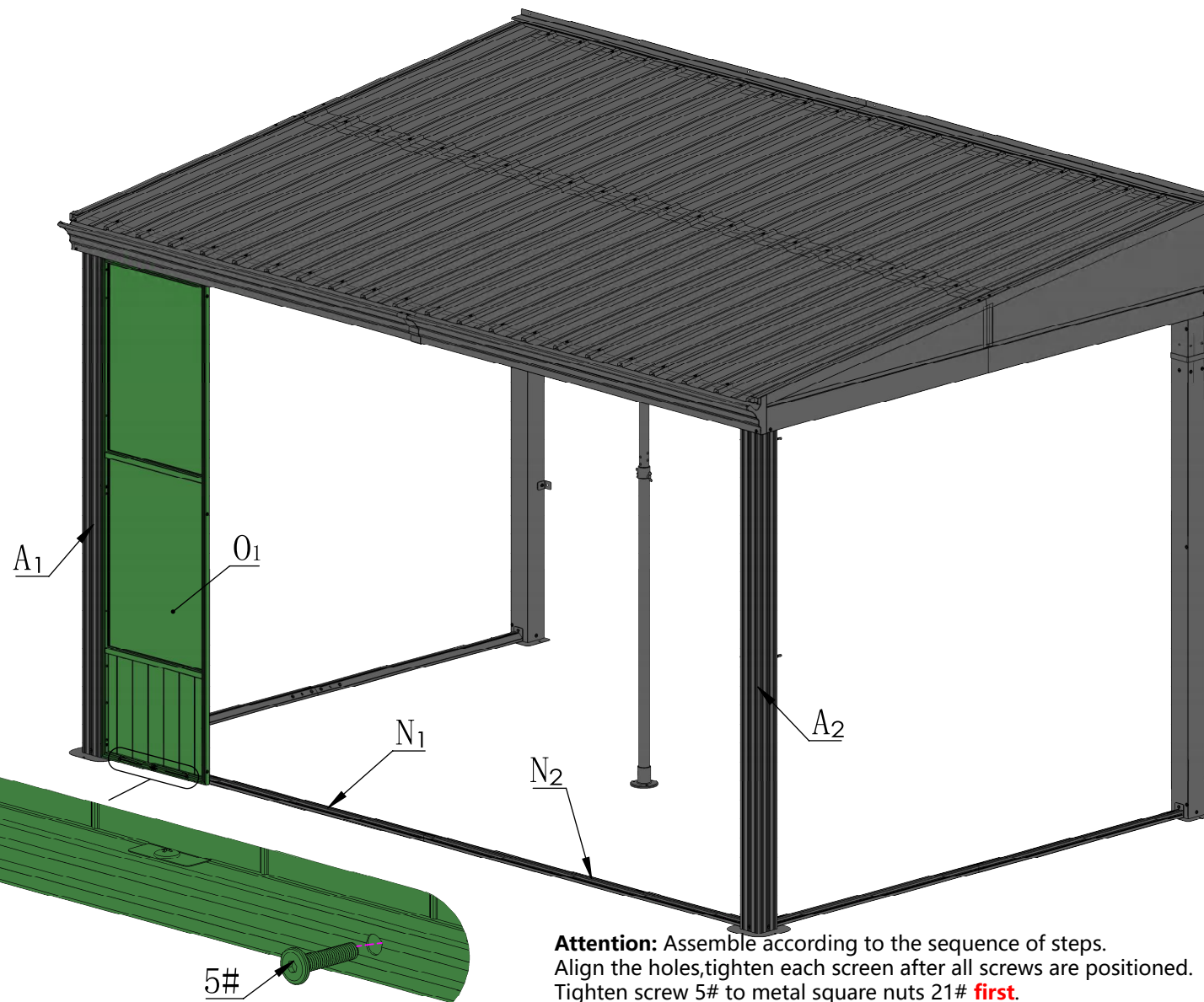

**Attention:** Assemble according to the sequence of steps.  
Align the holes,tighten each screen after all screws are positioned.  
Tighten screw 5# to metal square nuts 21# **first**.

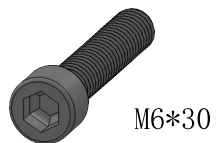

M6\*30

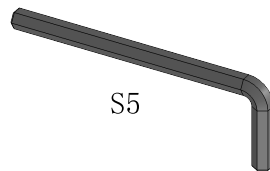
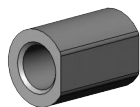

S5

16#

3X

17#

3X

24#

1X

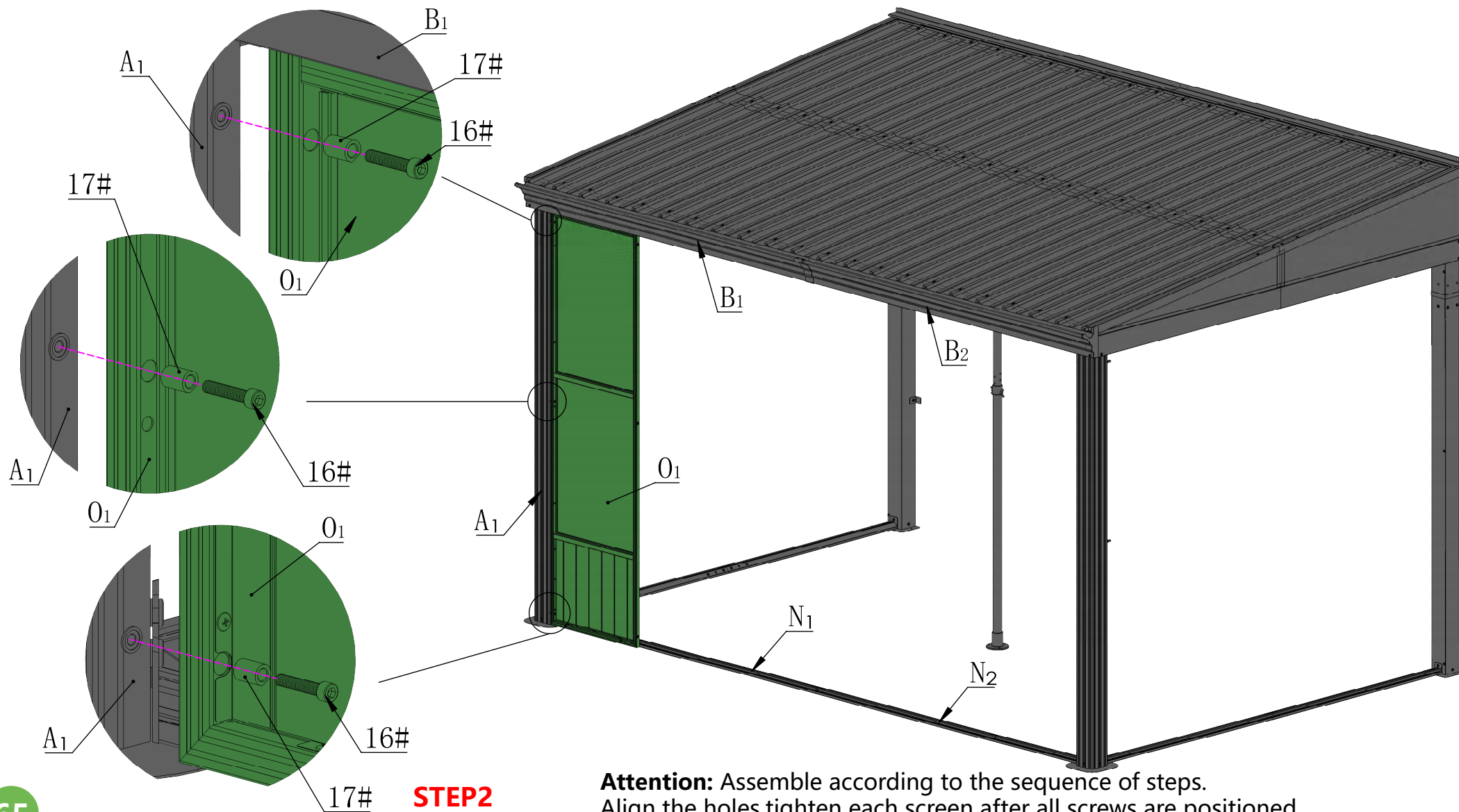

**STEP2**

**Attention:** Assemble according to the sequence of steps.  
Align the holes, tighten each screen after all screws are positioned.



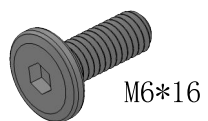

M6\*16

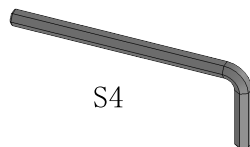

S4

4#

2X

23#

1X

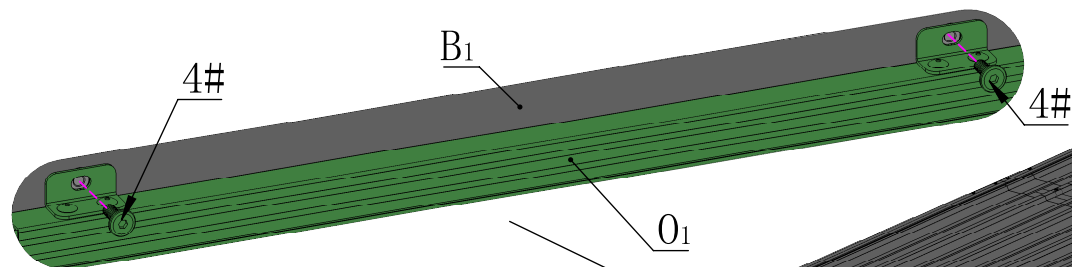

**STEP3**

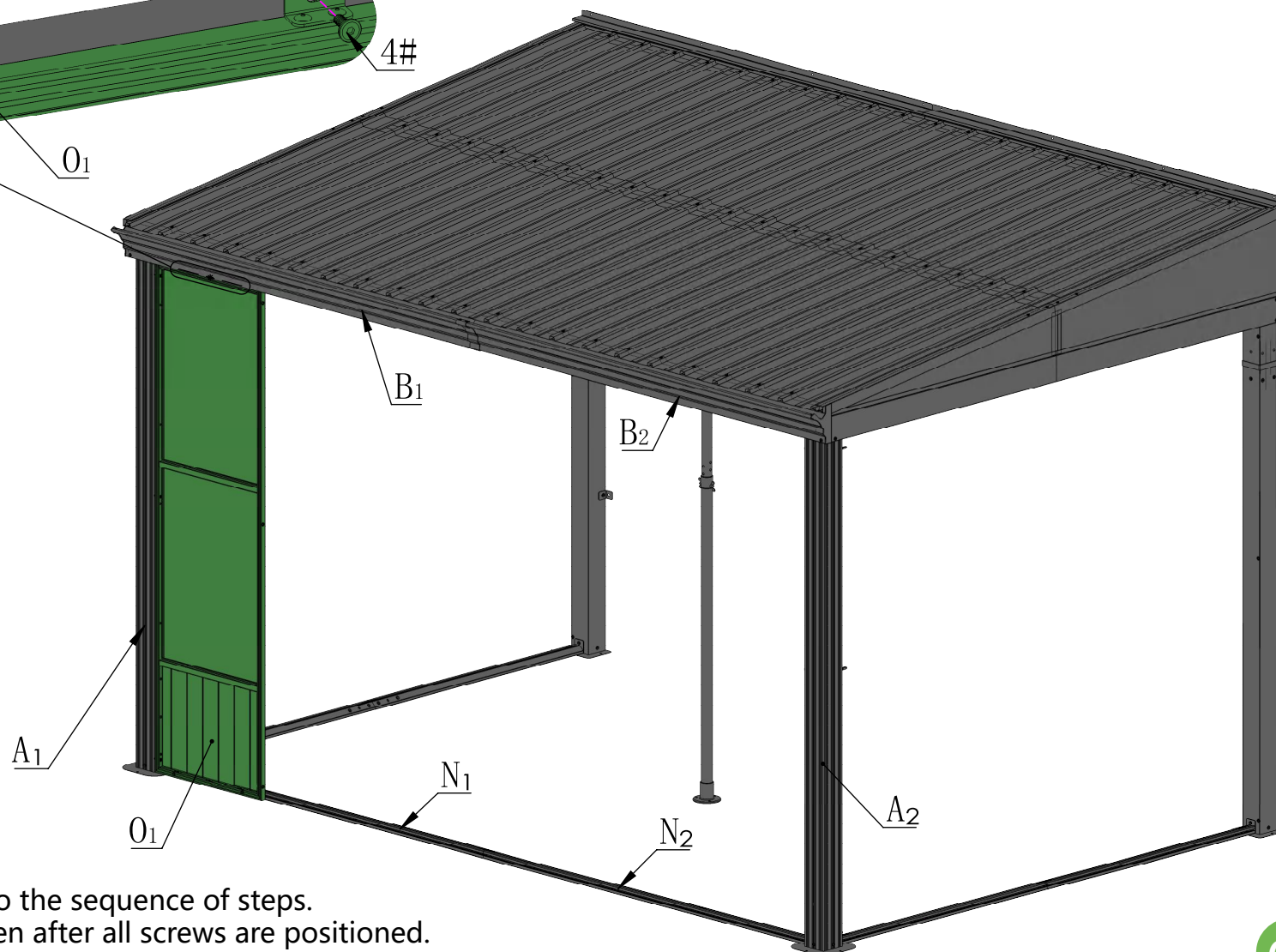

**Attention:** Assemble according to the sequence of steps.  
Align the holes,tighten each screen after all screws are positioned.

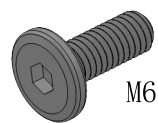

M6\*16

4#

2X

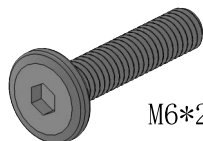

M6\*28

5#

2X

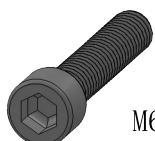

M6\*30

16#

3X

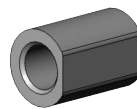

17#

3X

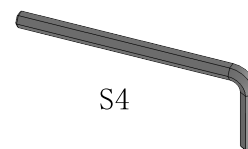

S4

23#

1X

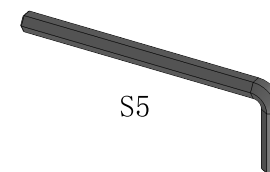

S5

24#

1X

STEP3

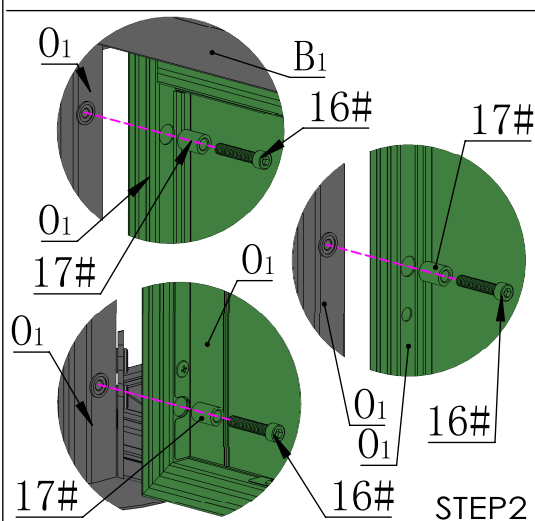
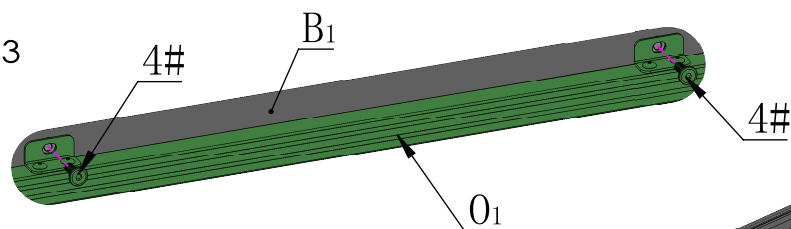

STEP2

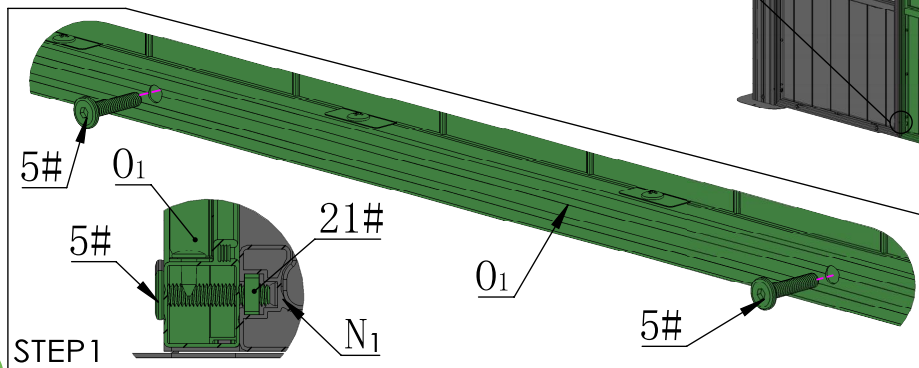

STEP1

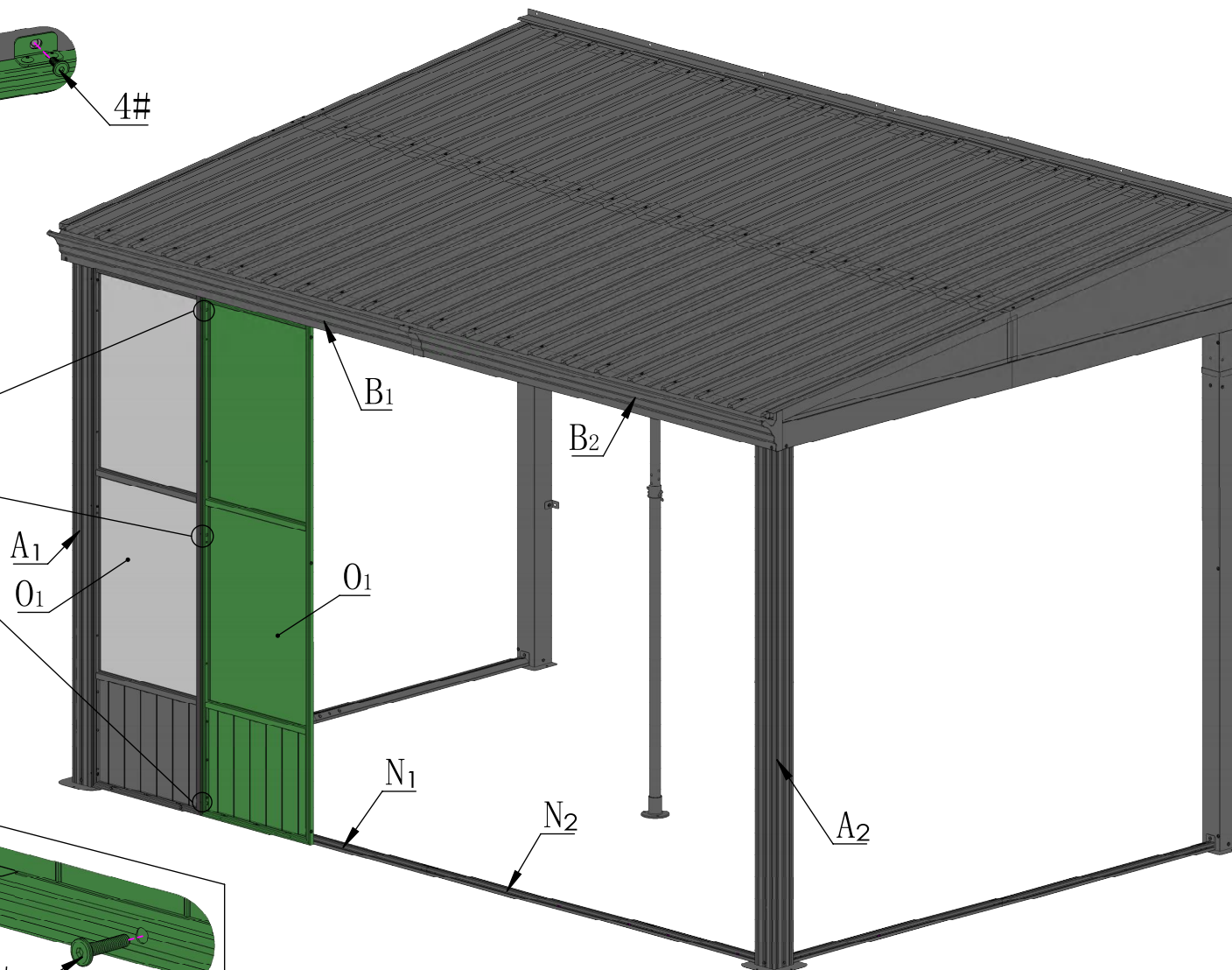

**Attention:** Assemble according to the sequence of steps.  
Align the holes,tighten each screw after all screws are positioned.  
Tighten screw 5# to metal square nuts 21# **first**.

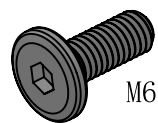

M6\*16

4#

2X

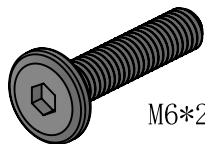

M6\*28

5#

2X

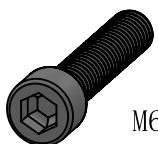

M6\*30

16#

3X

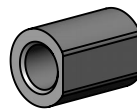

17#

3X

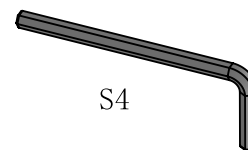

S4

23#

1X

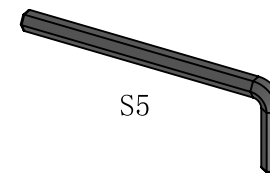

S5

24#

1X

STEP3

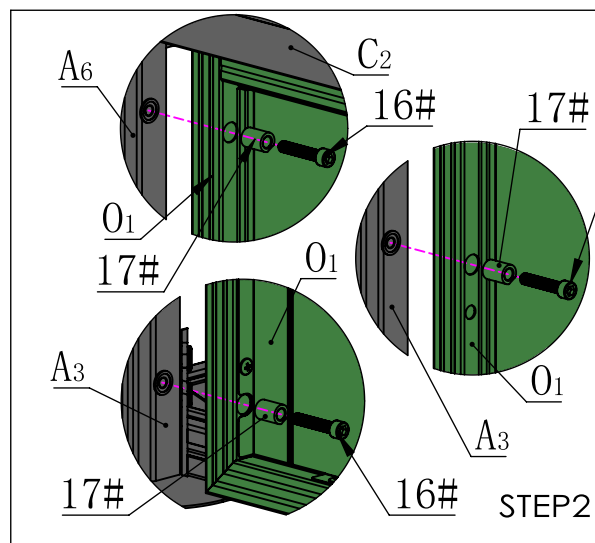
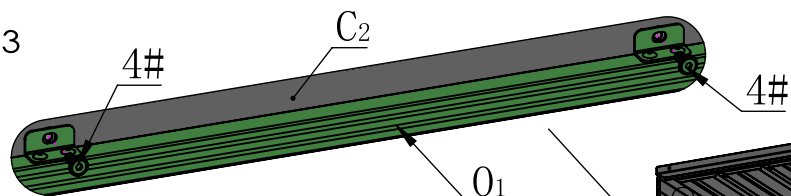

STEP2

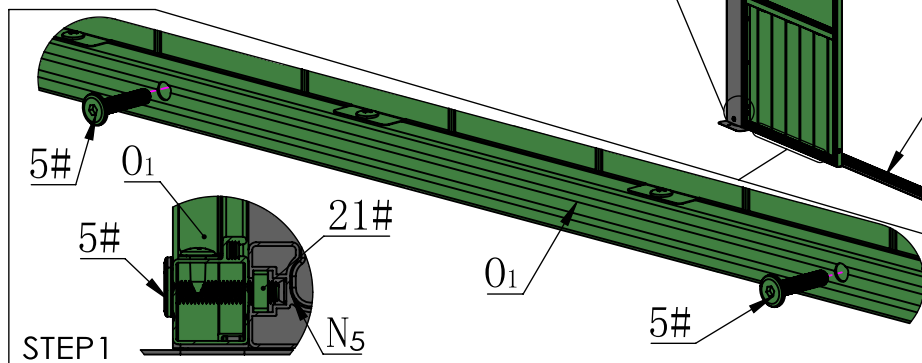

STEP1

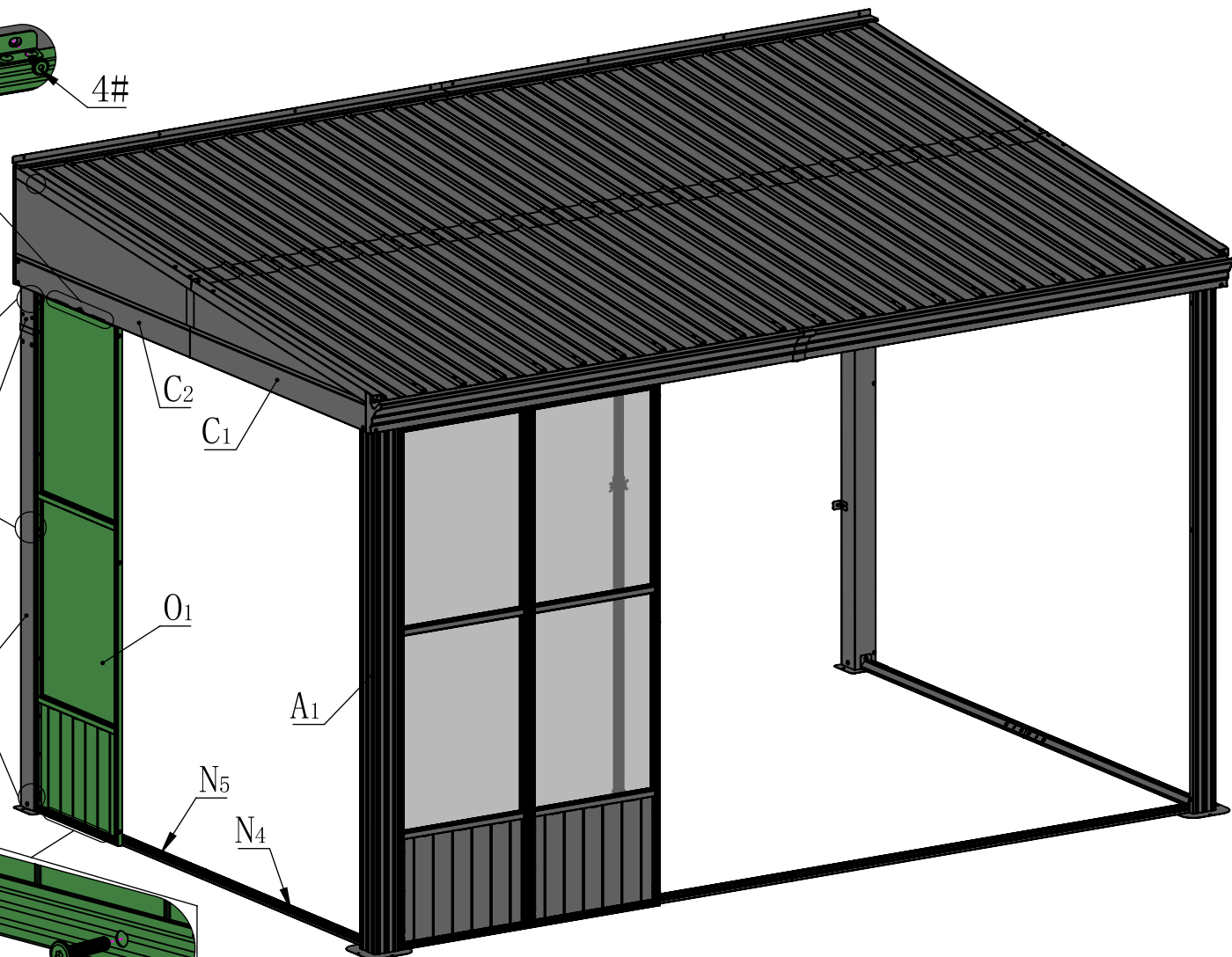

**Attention:** Assemble according to the sequence of steps. Align the holes, tighten each screw after all screws are positioned. Tighten screw 5# to metal square nuts 21# **first**.



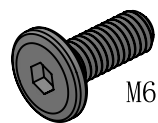

M6\*16

4#

2X

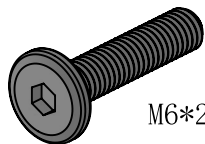

M6\*28

5#

2X

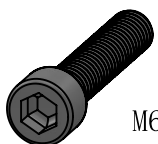

M6\*30

16#

3X

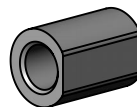

17#

3X

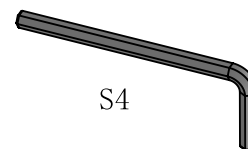

S4

23#

1X

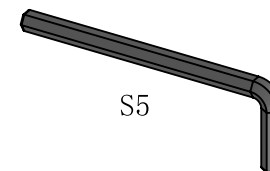

S5

24#

1X

STEP3

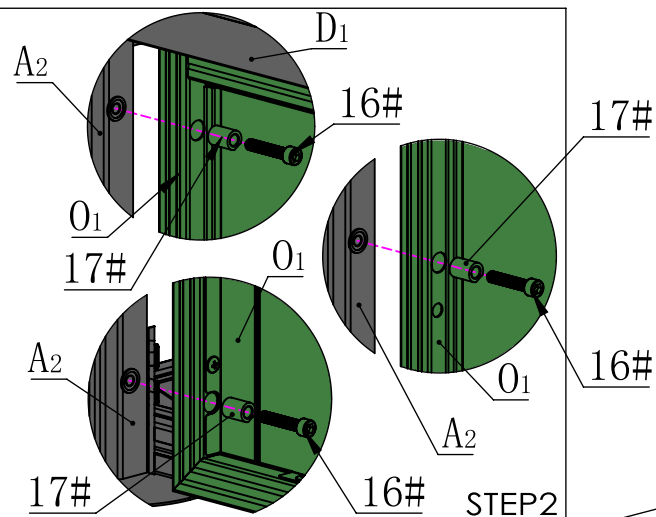
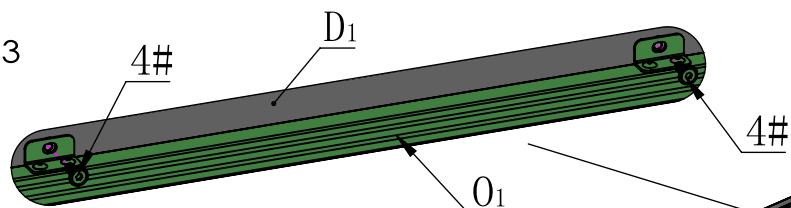

STEP2

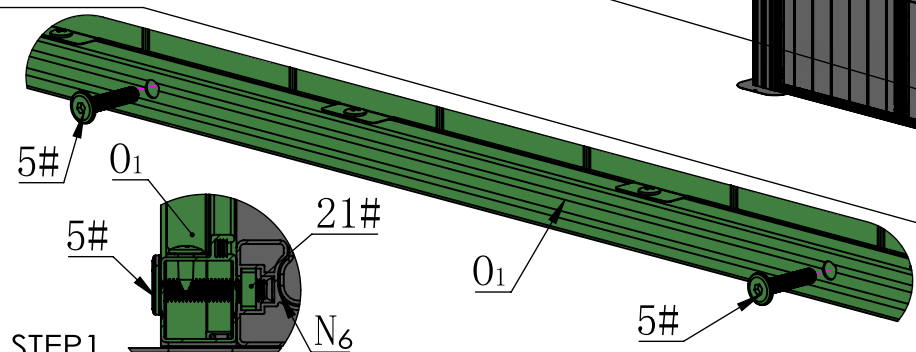

STEP1

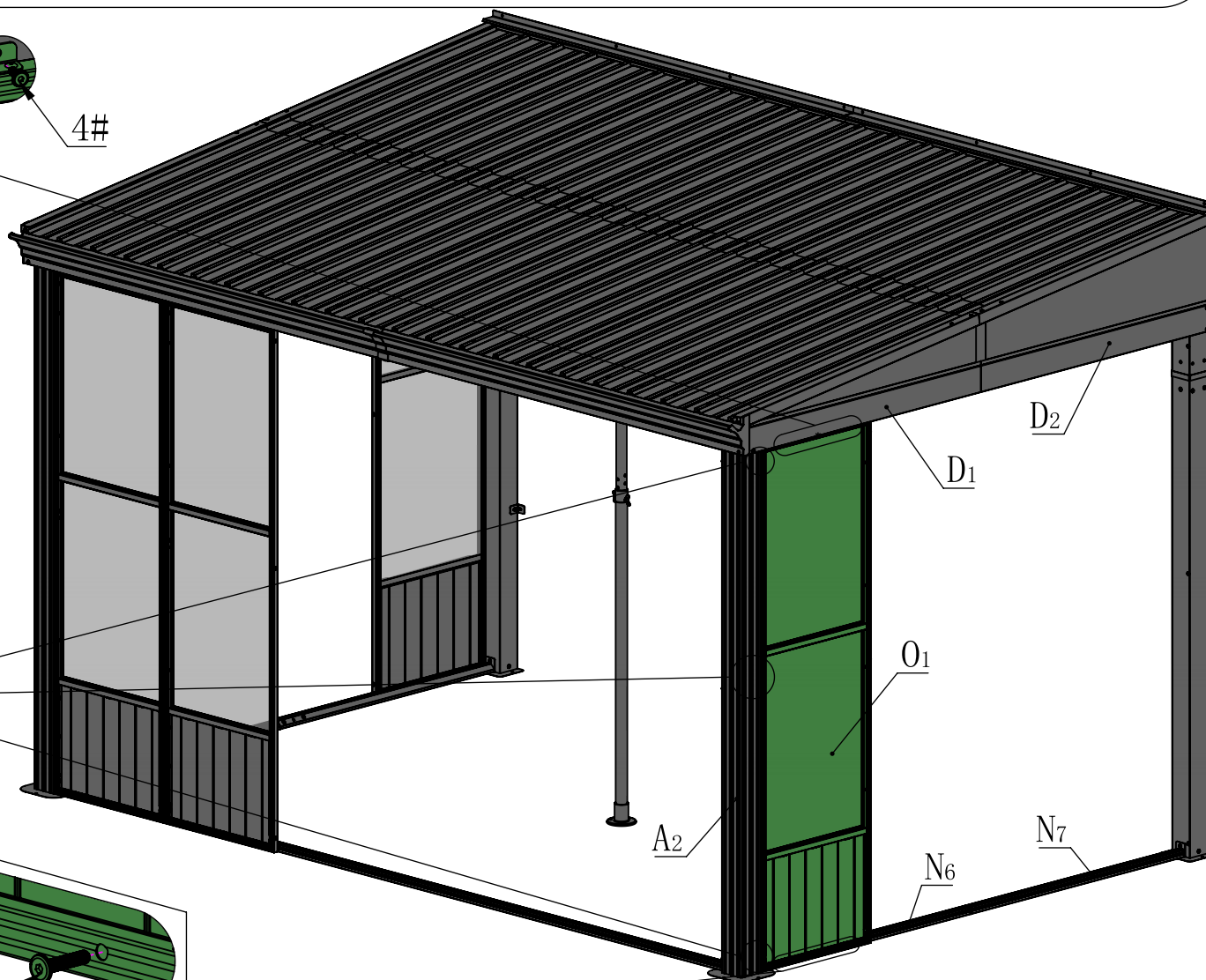

**Attention:** Assemble according to the sequence of steps. Align the holes, tighten each screw after all screws are positioned. Tighten screw 5# to metal square nuts 21# **first**.

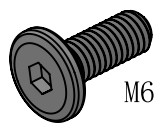

M6\*16

4#

4X

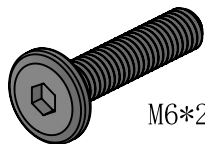

M6\*28

5#

4X

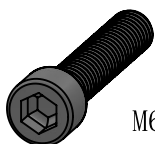

M6\*30

16#

6X

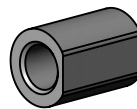

17#

6X

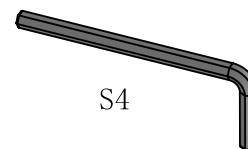

S4

23#

1X

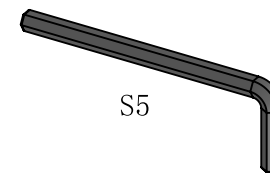

S5

24#

1X

STEP3

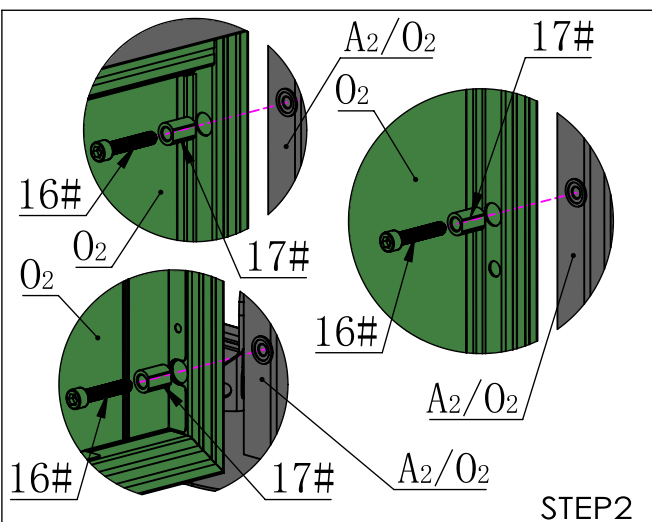
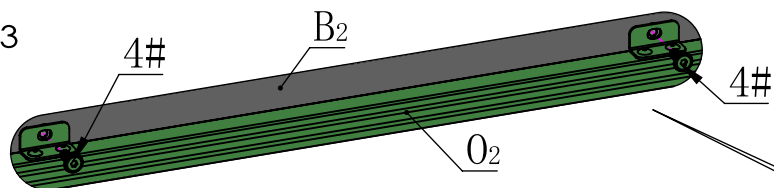

STEP2

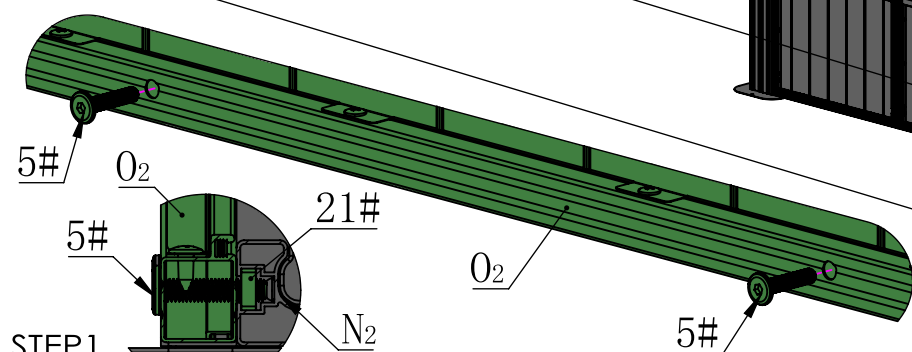

STEP1

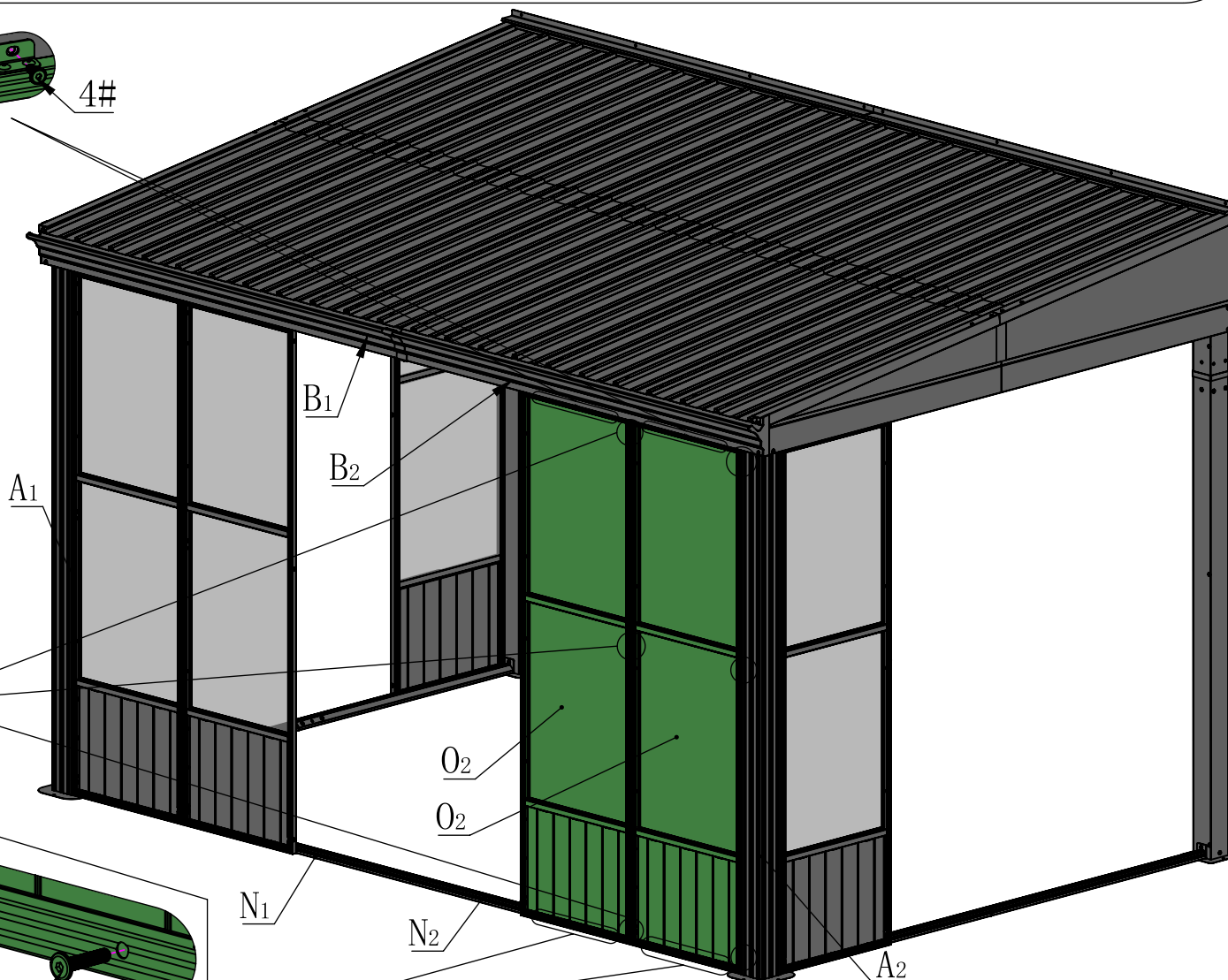

**Attention:** Assemble according to the sequence of steps. Align the holes, tighten each screen after all screws are positioned. Tighten screw 5# to metal square nuts 21# **first**.

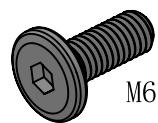

M6\*16

4#

2X

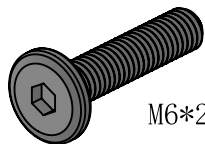

M6\*28

5#

2X

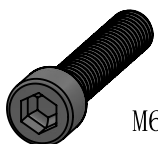

M6\*30

16#

3X

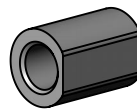

17#

3X

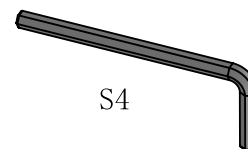

S4

23#

1X

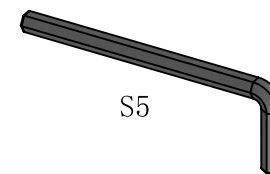

S5

24#

1X

STEP3

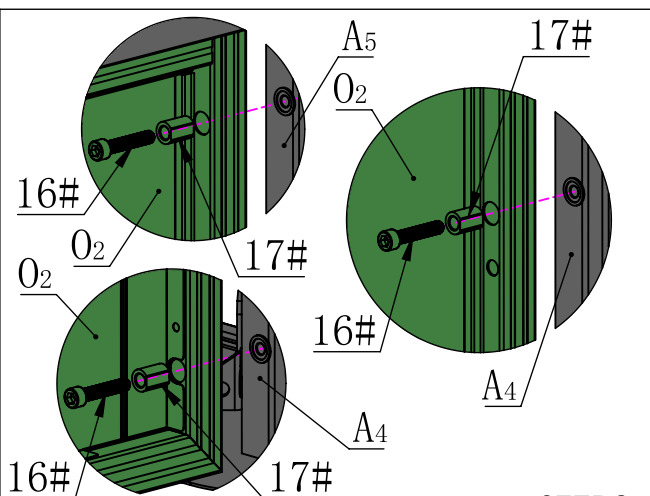
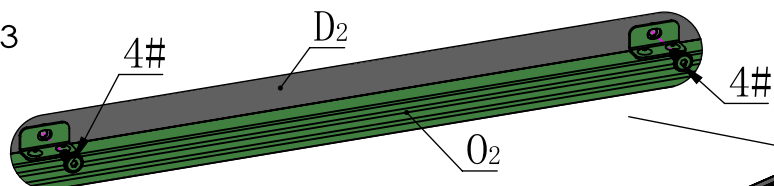

STEP2

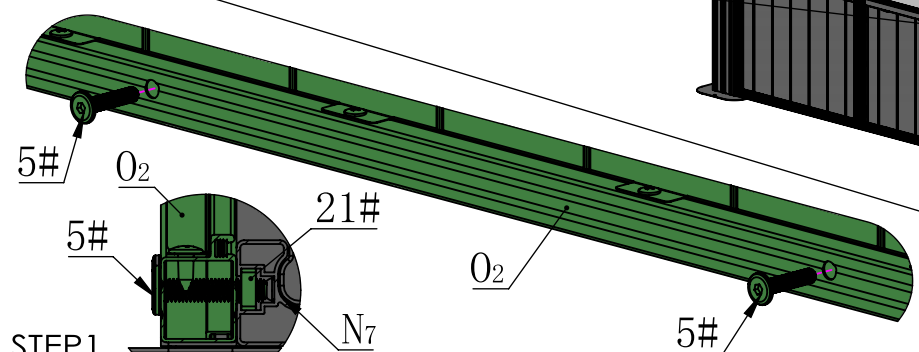

STEP1

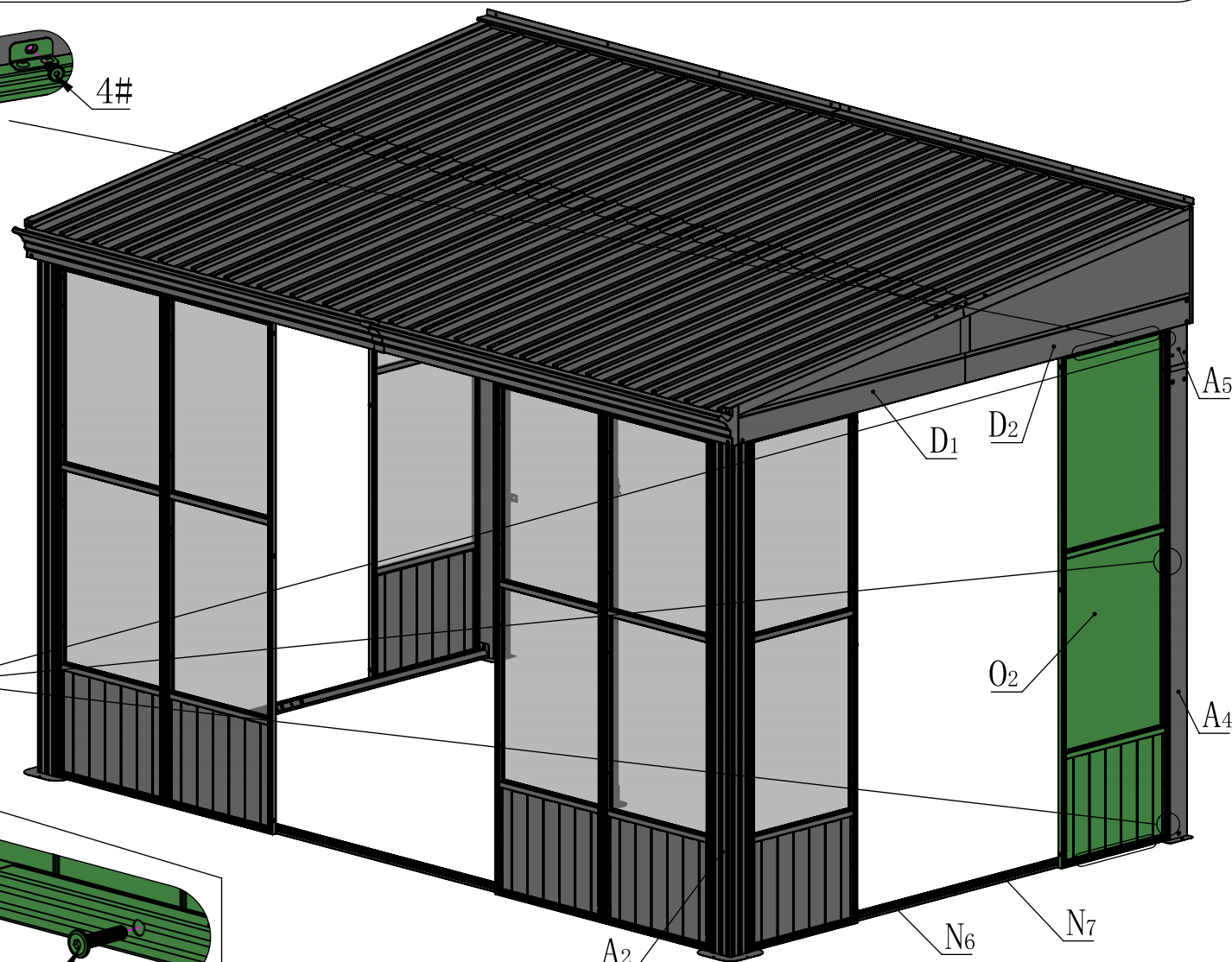

**Attention:** Assemble according to the sequence of steps.  
Align the holes, tighten each screen after all screws are positioned.  
Tighten screw 5# to metal square nuts 21# **first**.

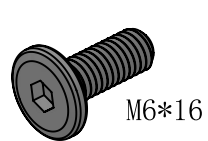

4# 2X

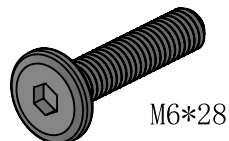

5# 2X

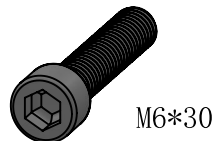

16# 3X

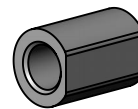

17# 3X

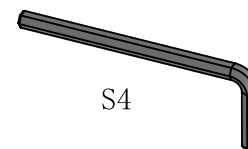

23# 1X

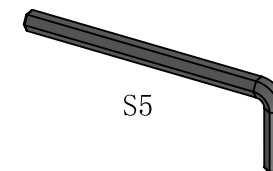

24# 1X

STEP3

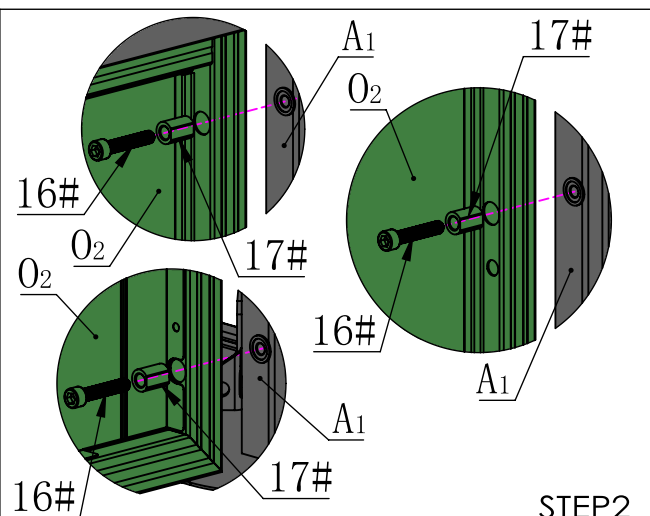
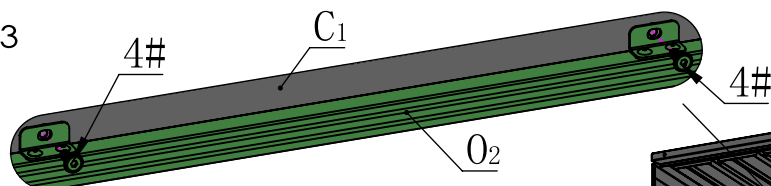

STEP2

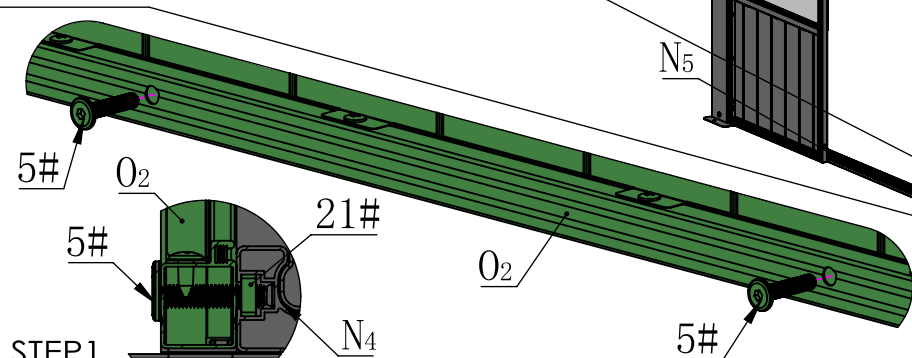
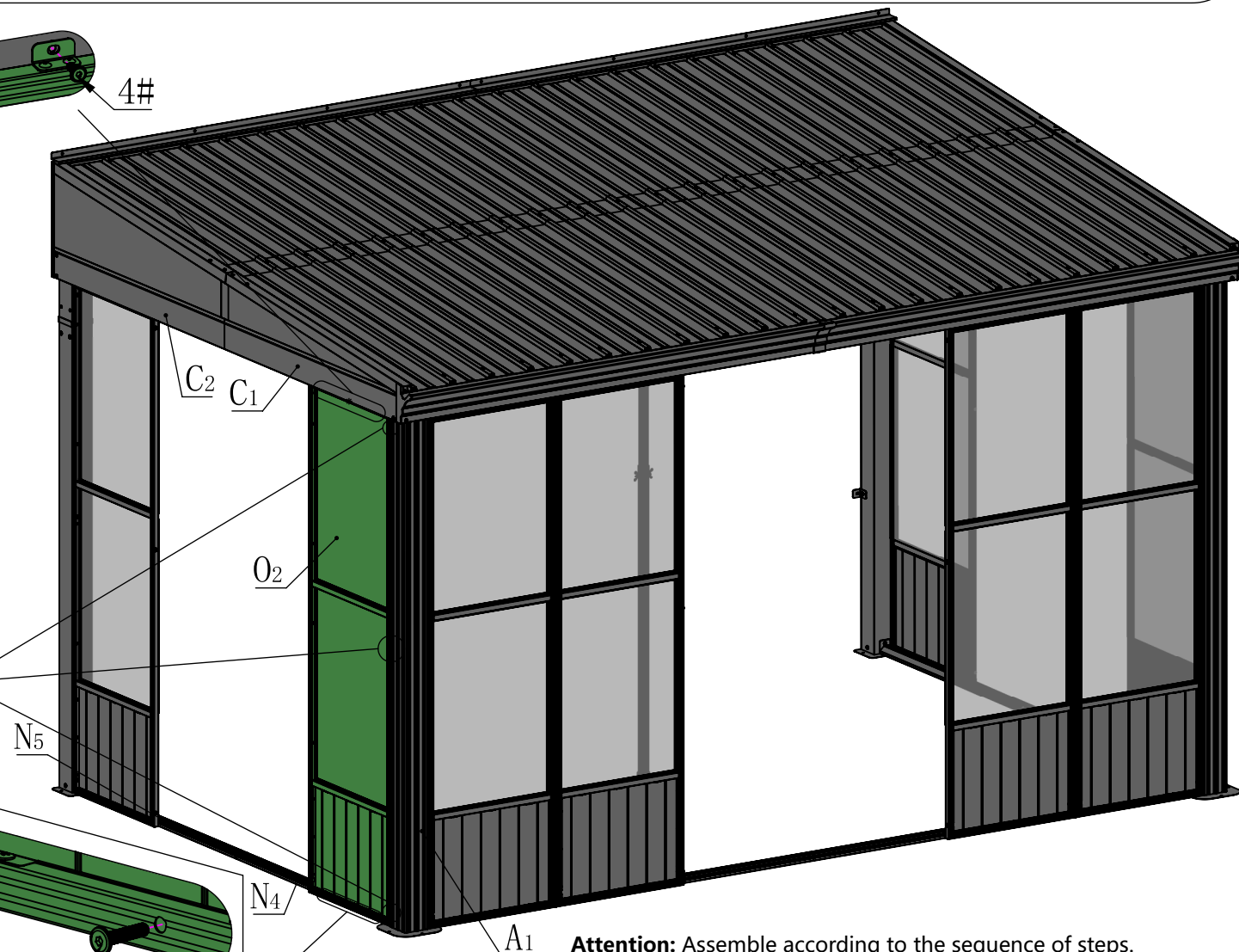

STEP1

**Attention:** Assemble according to the sequence of steps. Align the holes, tighten each screen after all screws are positioned. Tighten screw 5# to metal square nuts 21# **first**.

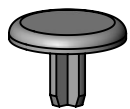

22# 6X

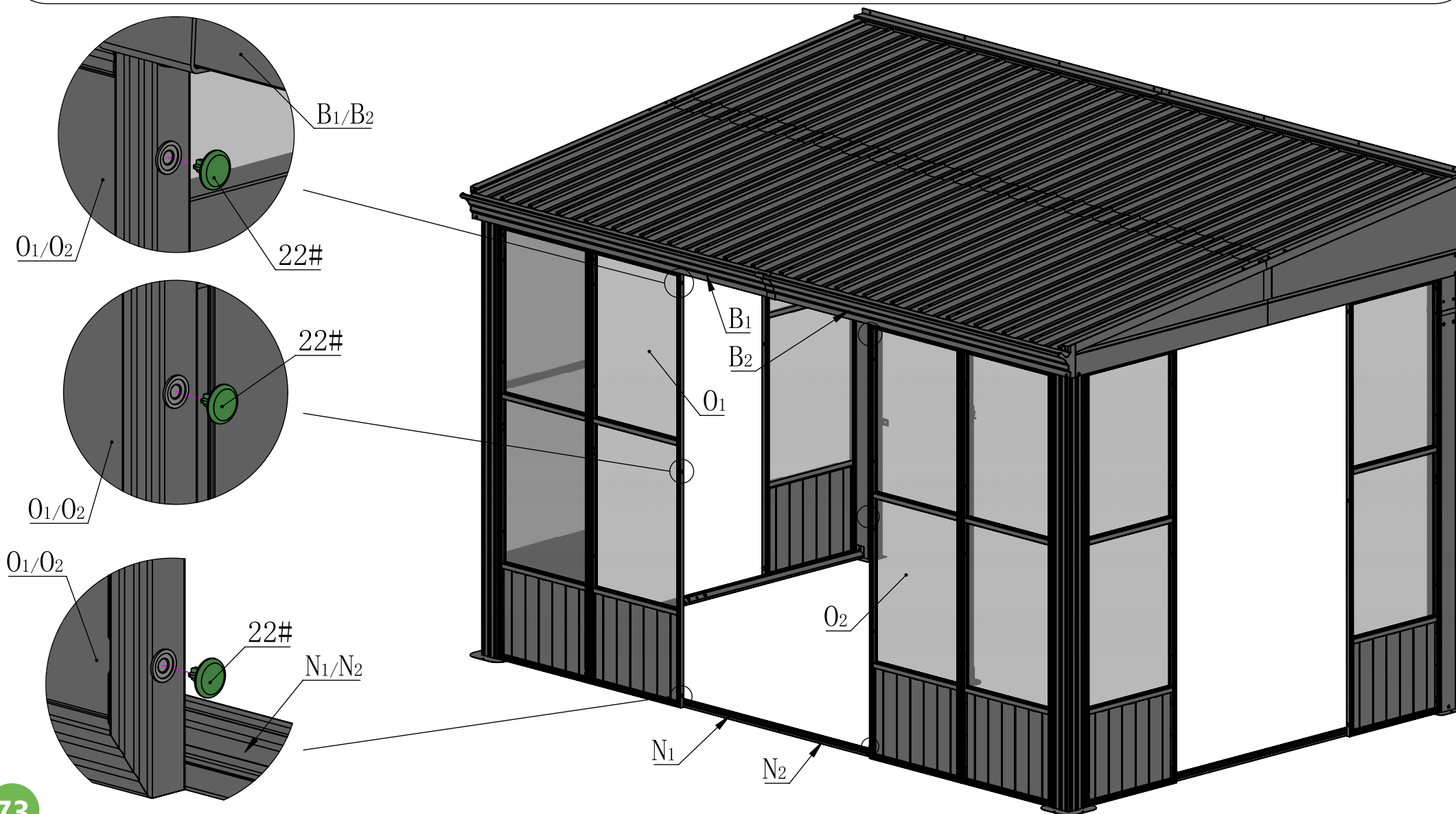



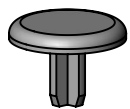

22# 6X

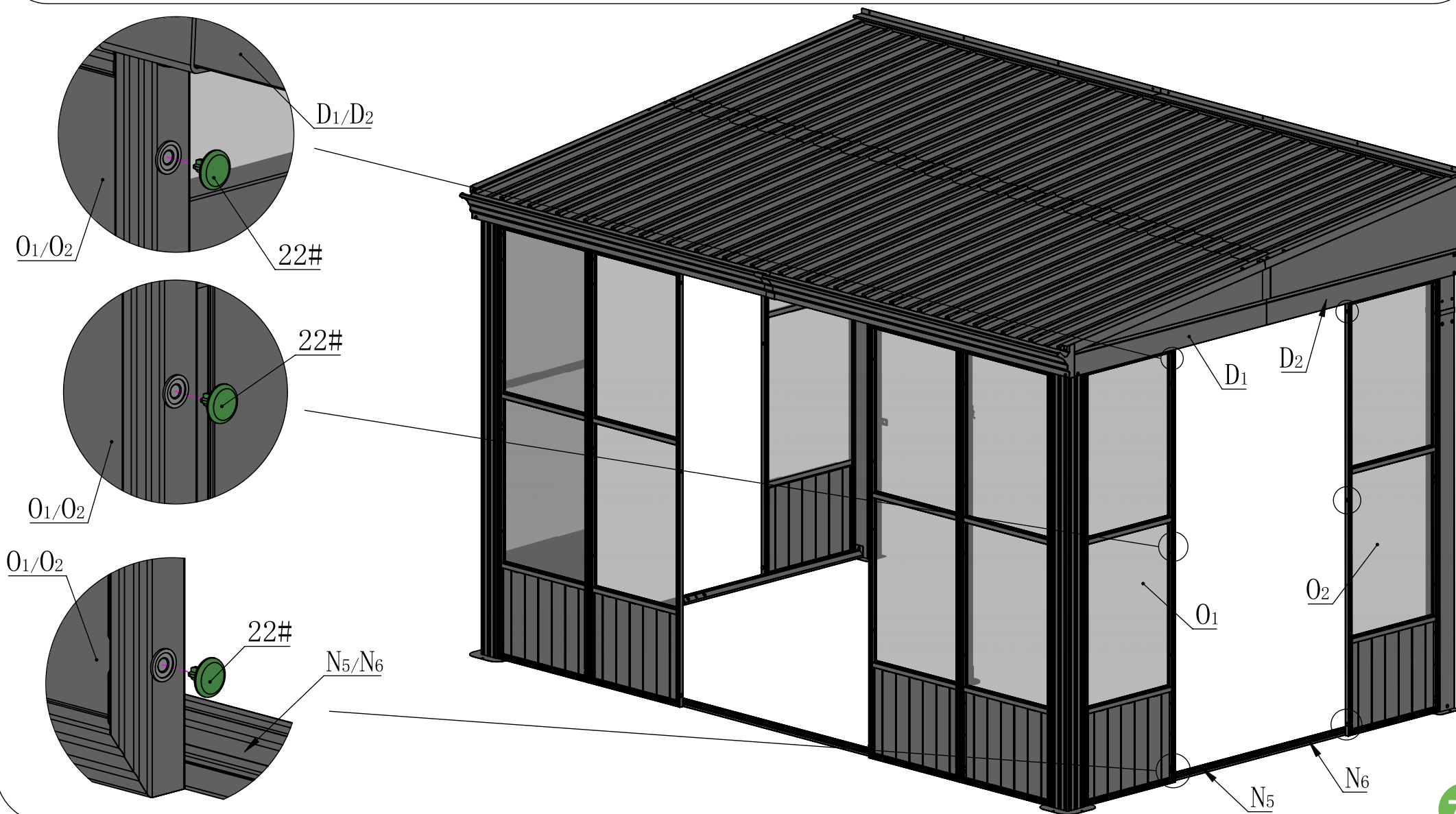



22# 6X

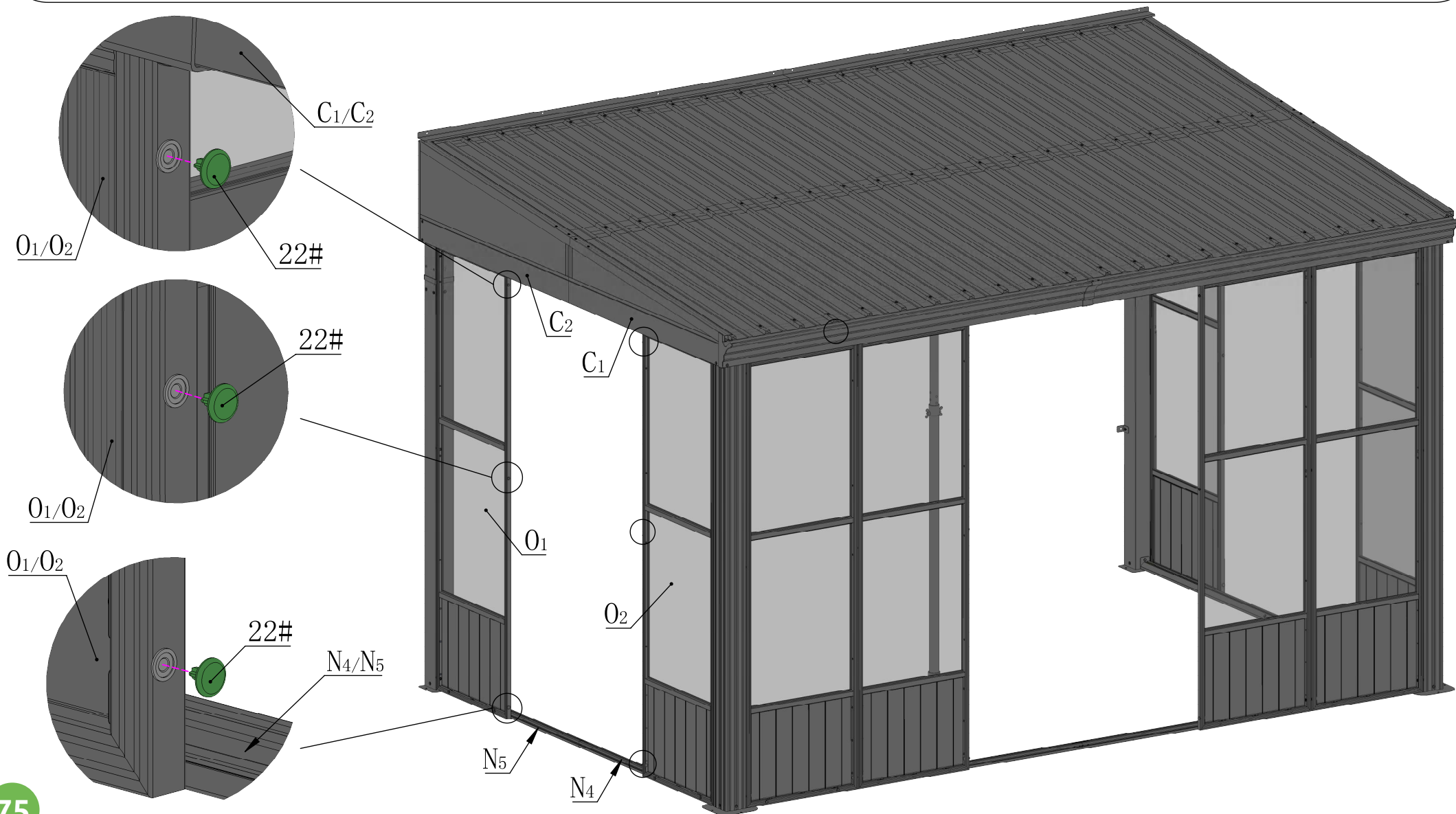



K<sub>6</sub>



4X

18#

8X



M4\*10

19#

8X



M4

20#

4X

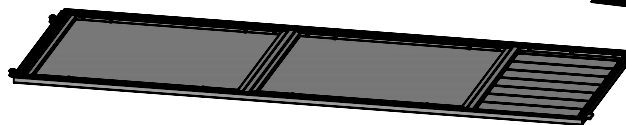

P<sub>1</sub>

1X

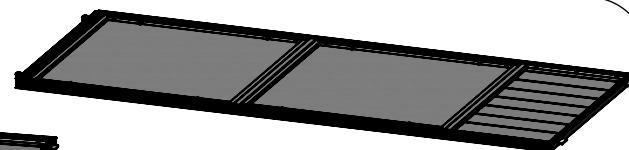

P<sub>2</sub>

1X

## Sliding Door Assembly

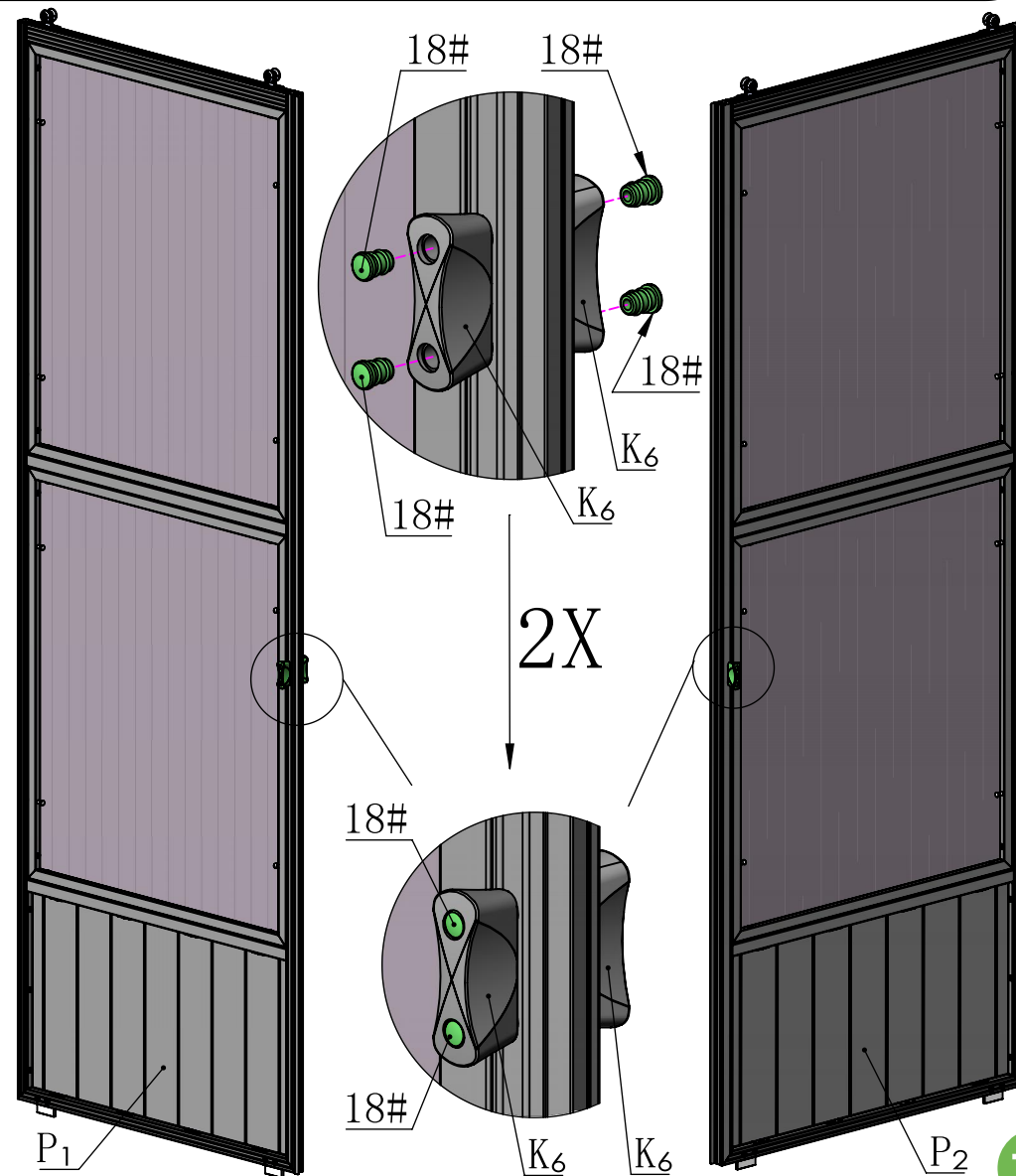
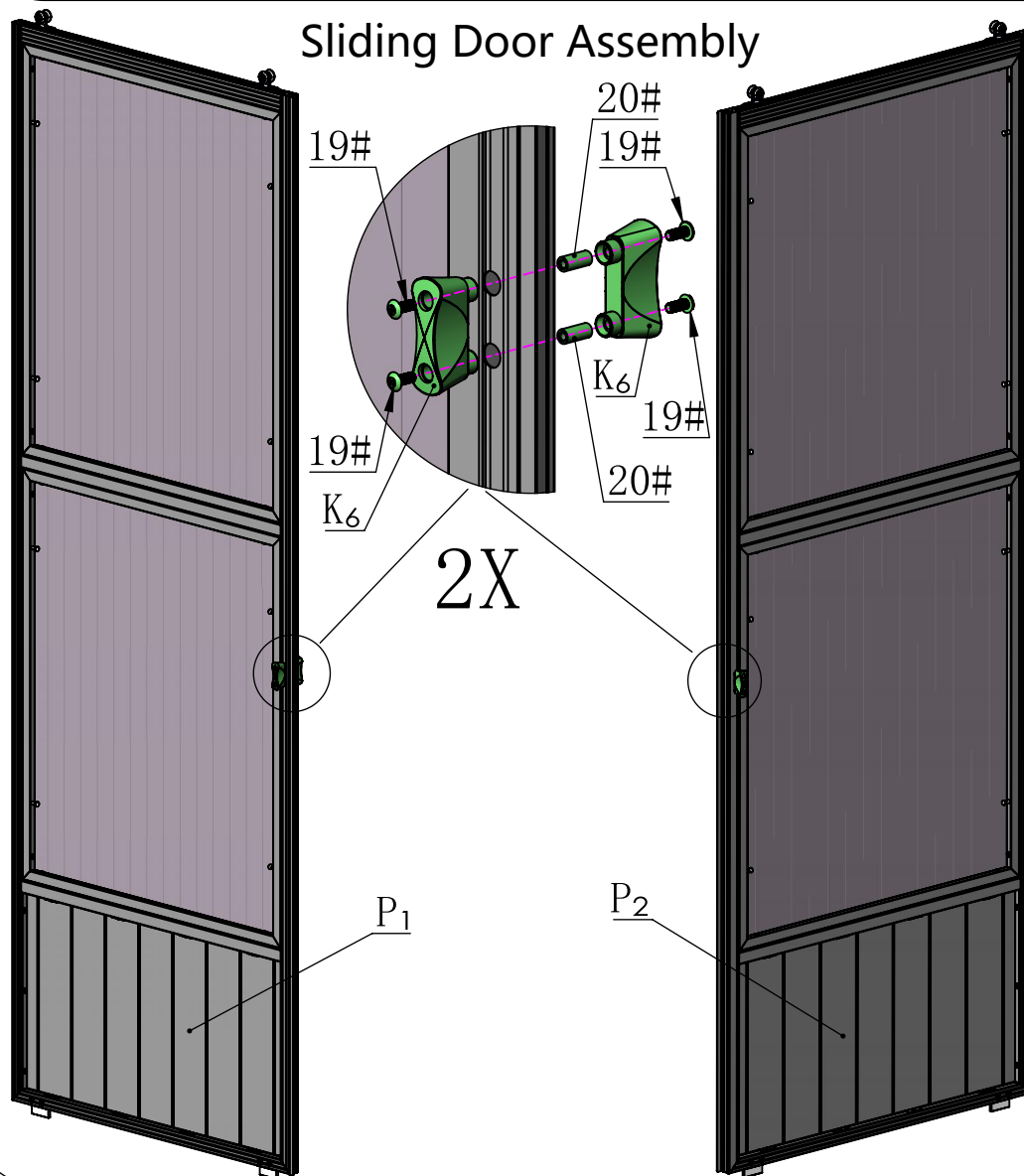



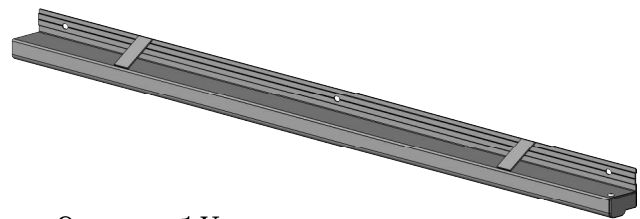

Q<sub>1</sub> 1X

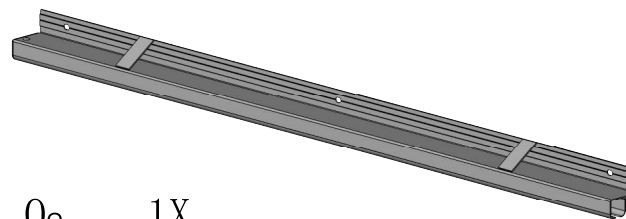

Q<sub>2</sub> 1X

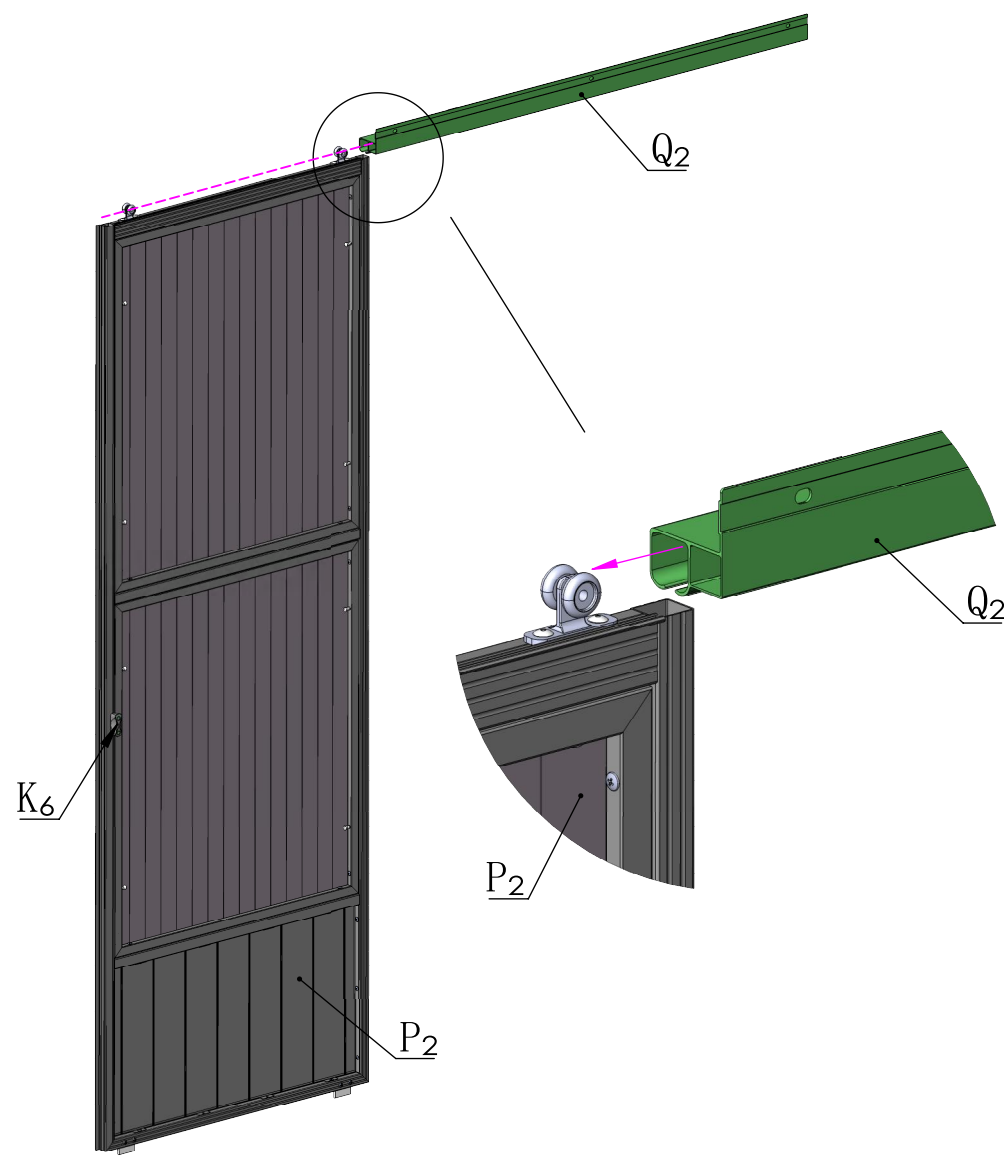
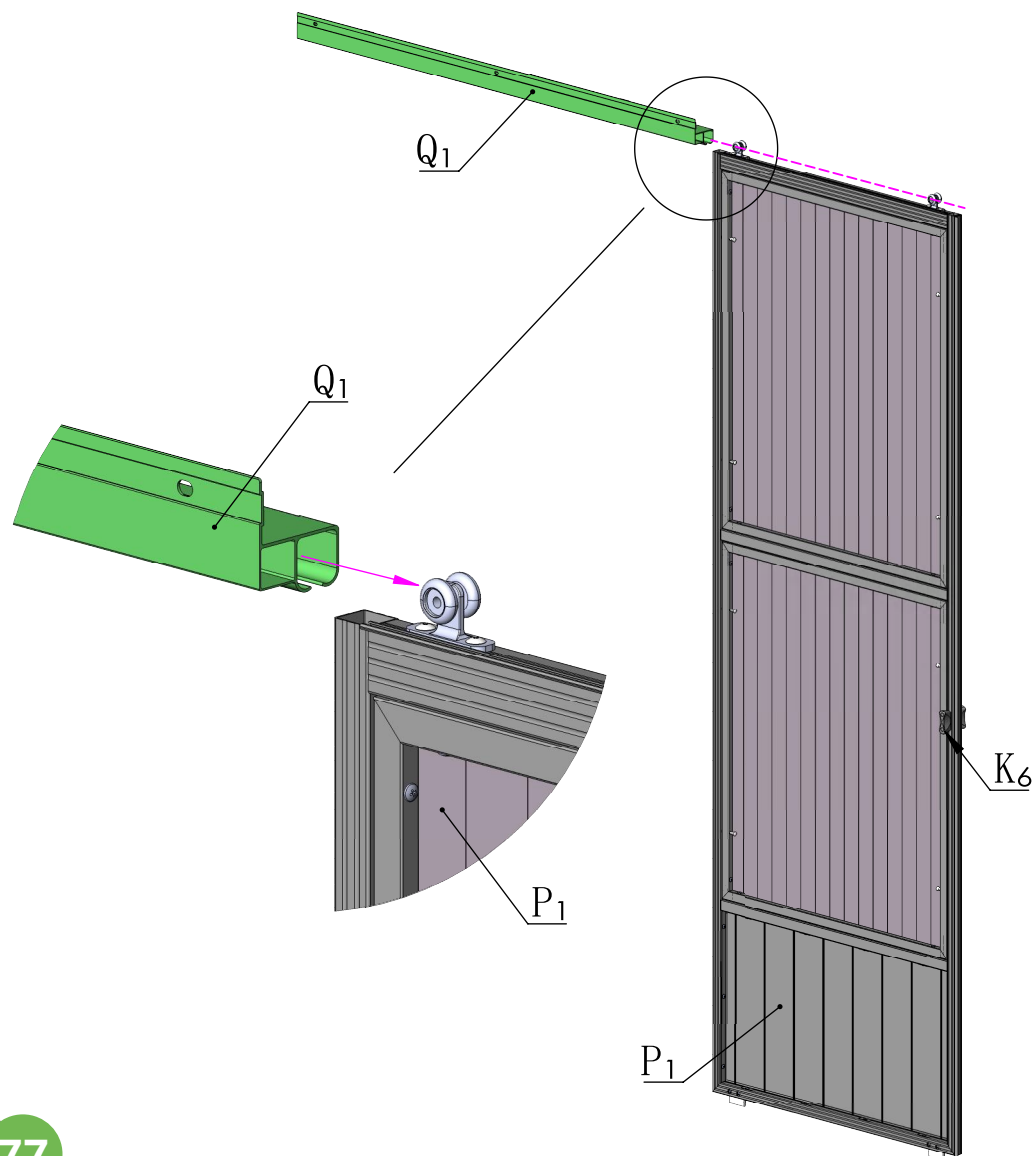



M6\*16

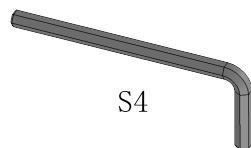

S4

4#

3X

23#

1X

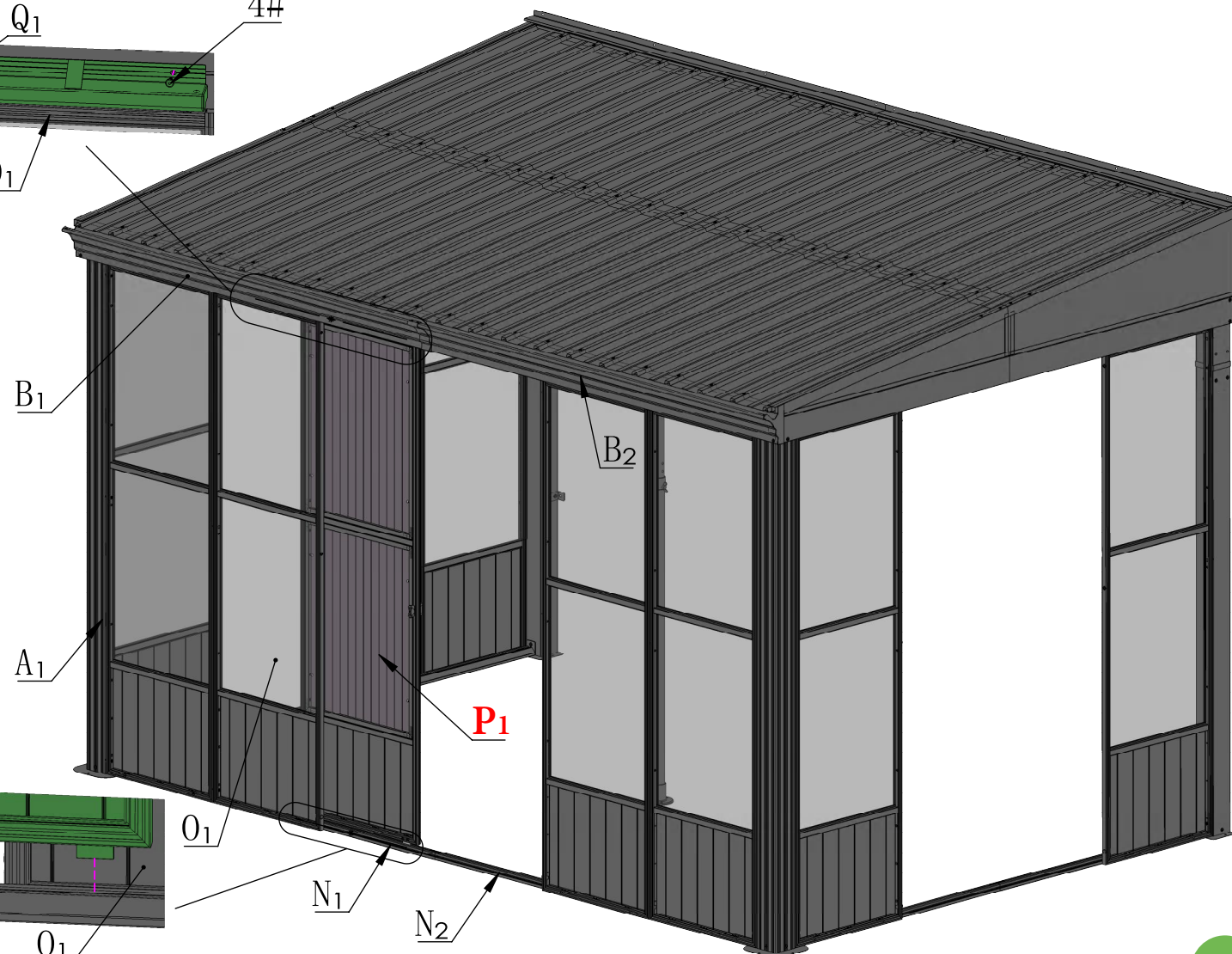
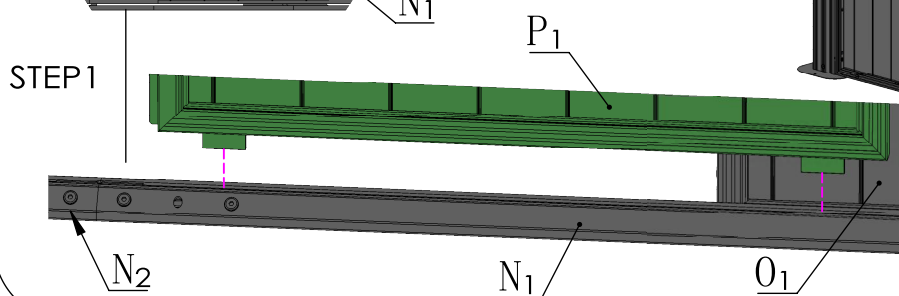
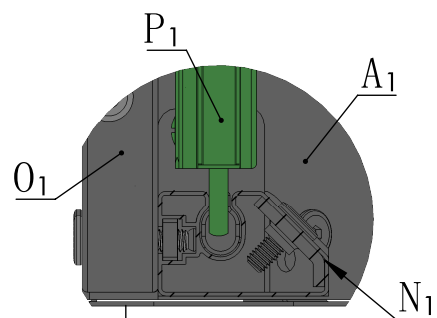
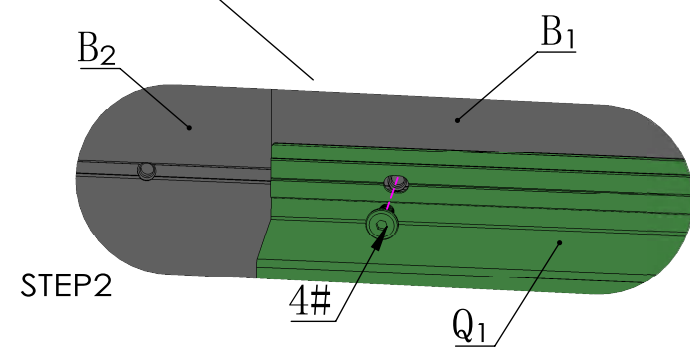
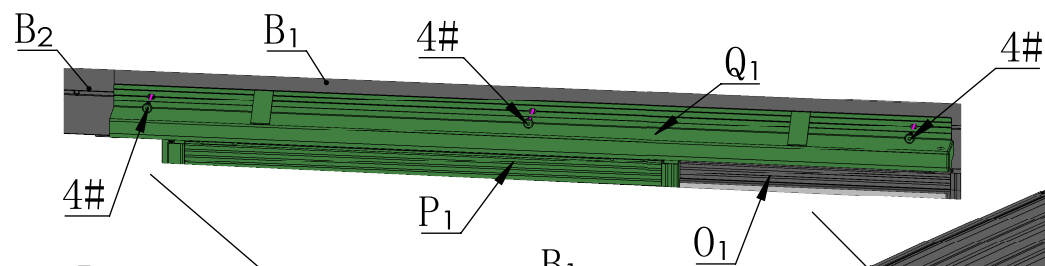



M6\*16

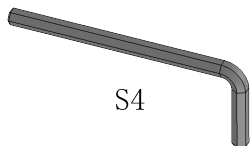

S4

4# 3X

23# 1X

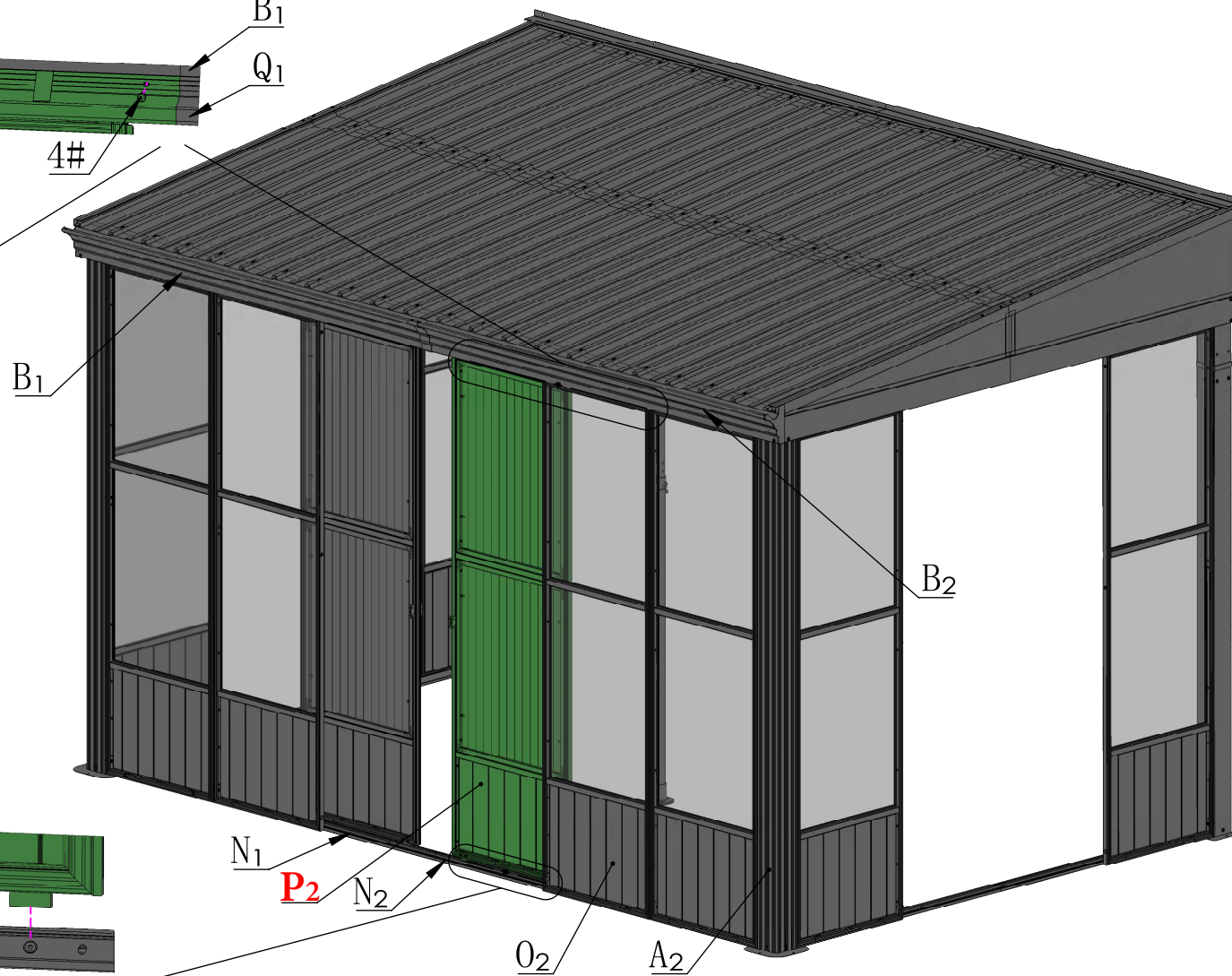
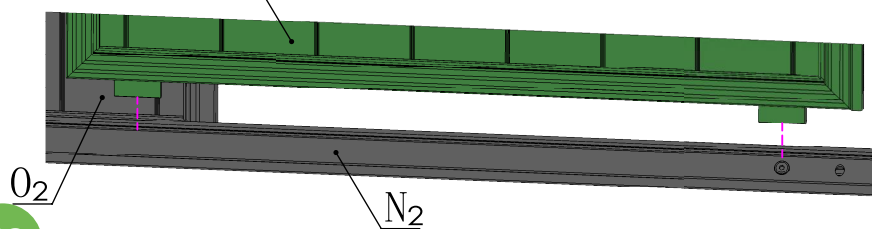
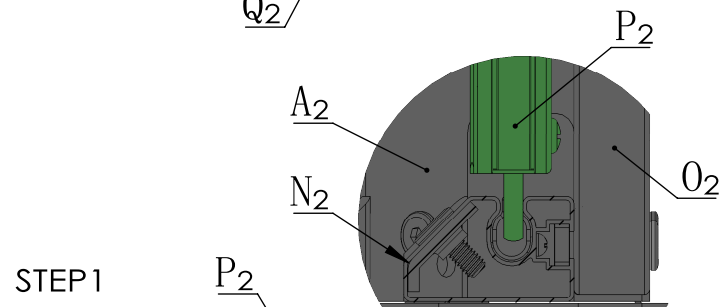
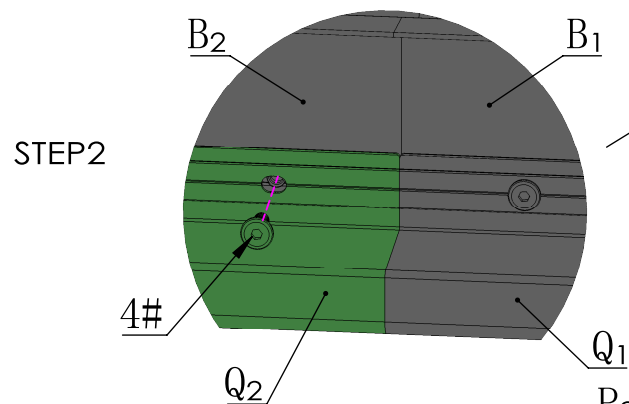
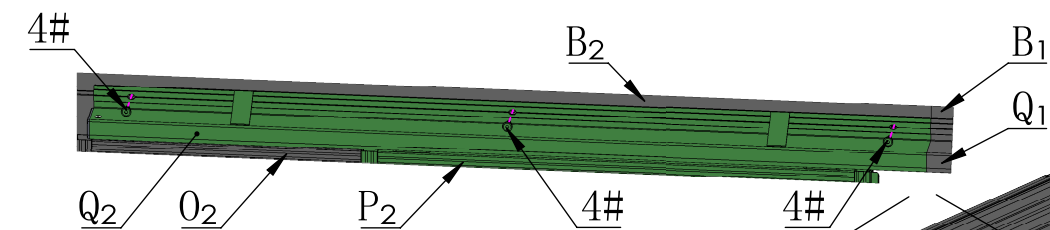



K<sub>6</sub>



8X

18#

16X



M4\*10

19#

16X



M4

20#

8X

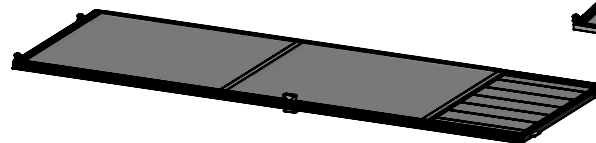

P<sub>3</sub>

2X

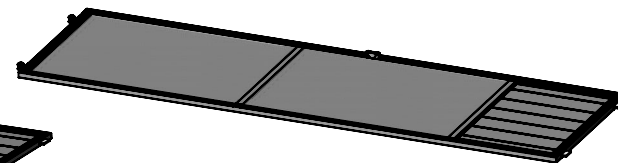

P<sub>4</sub>

2X

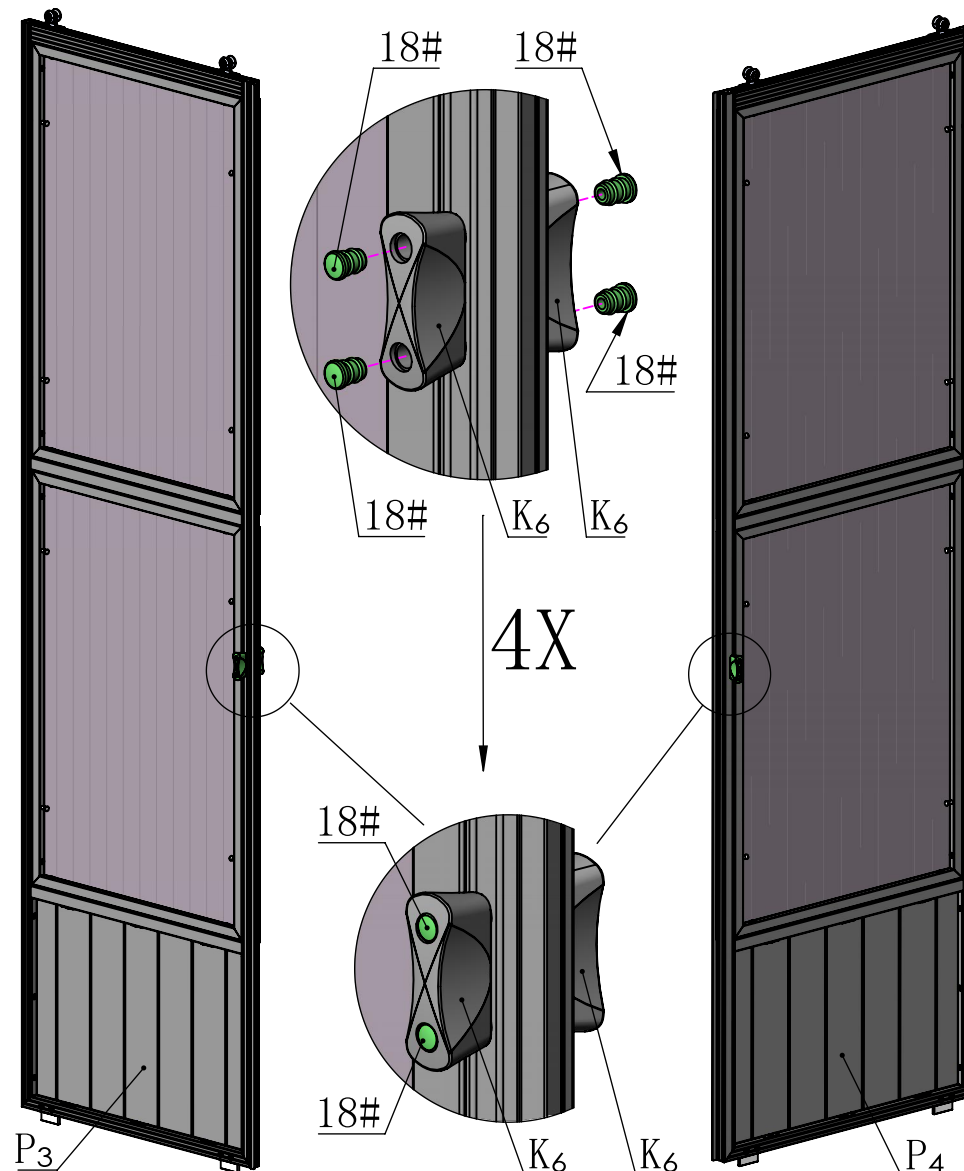
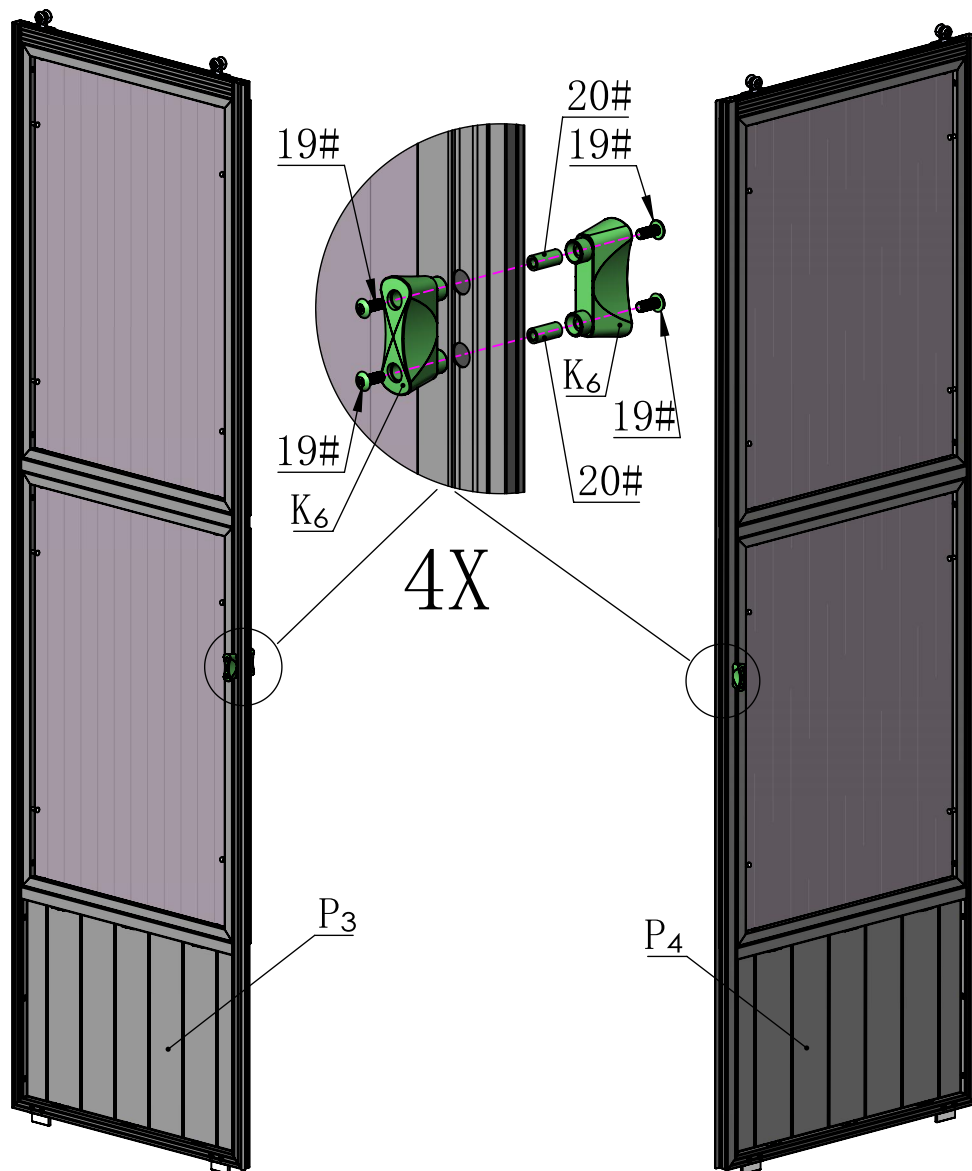

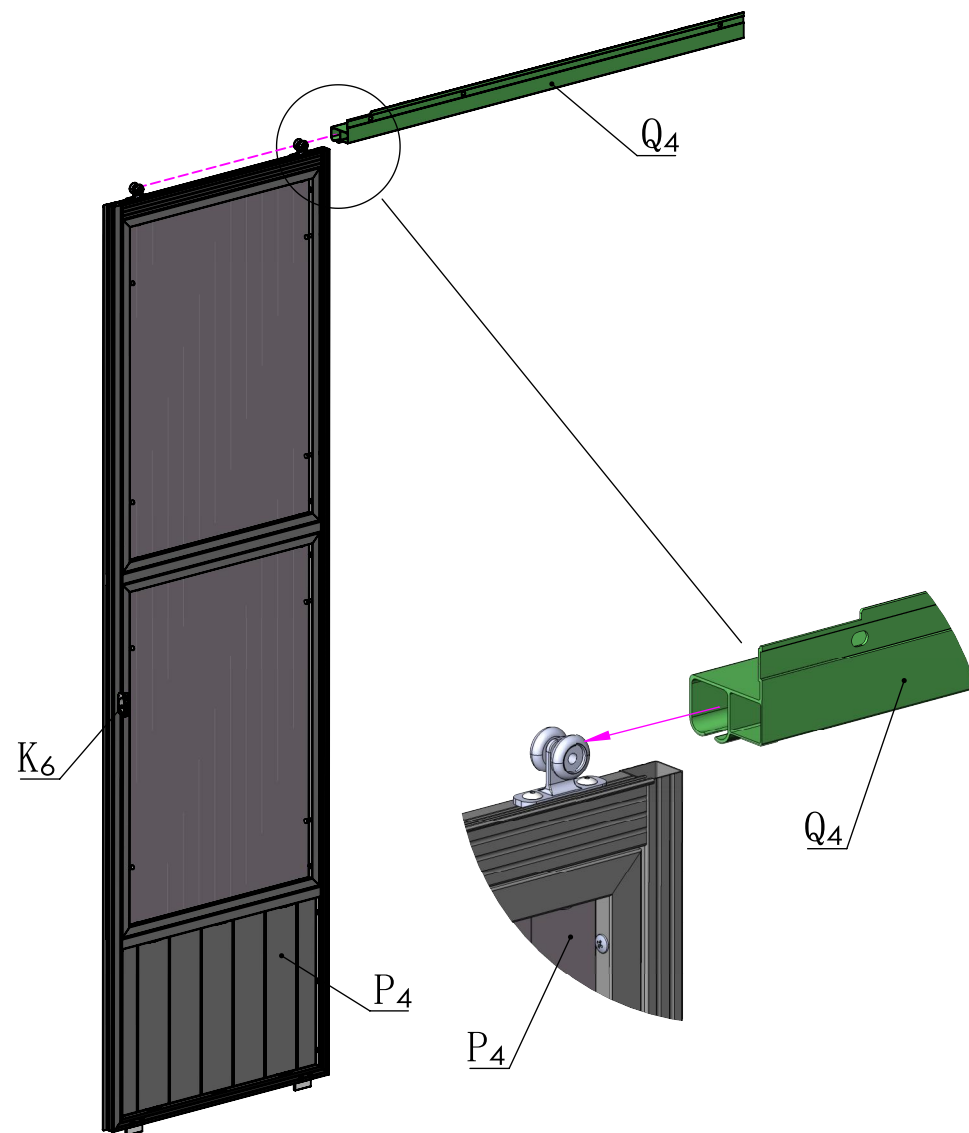
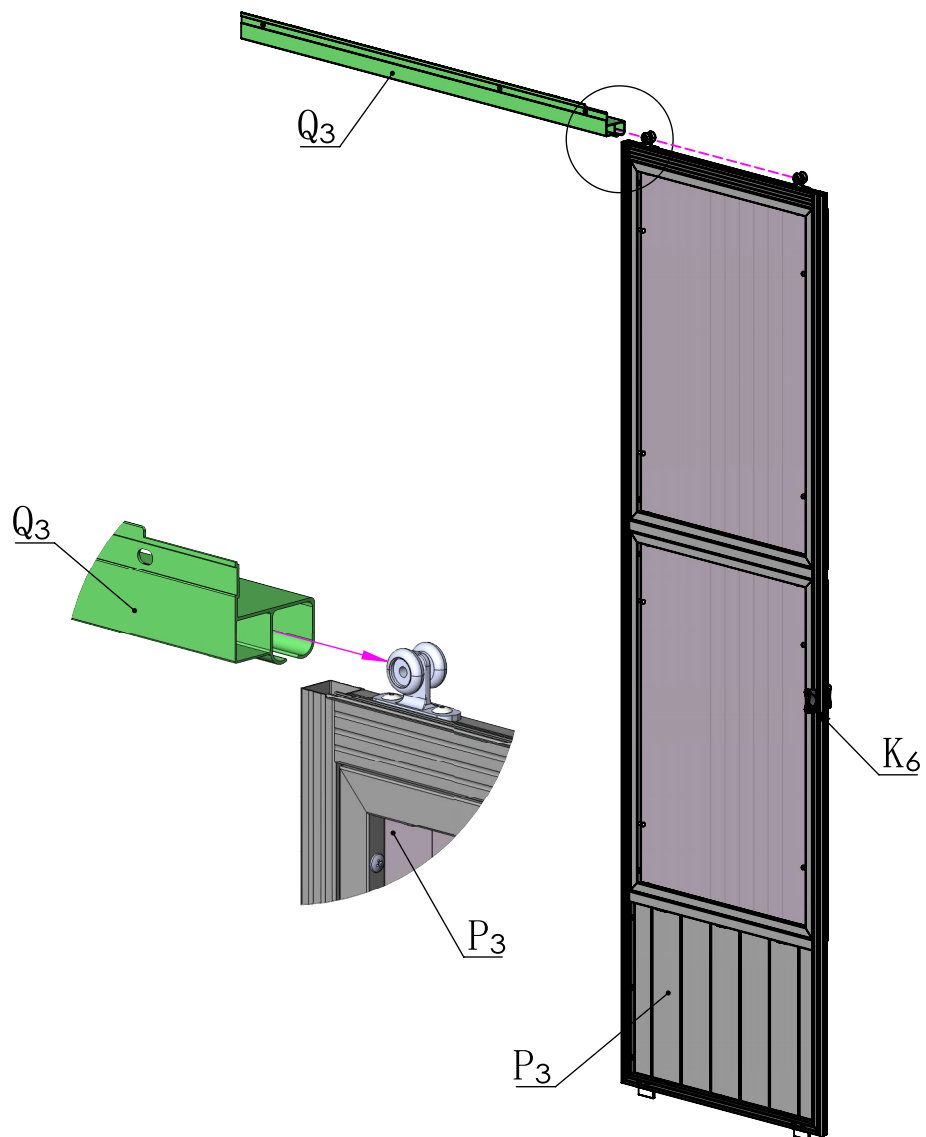
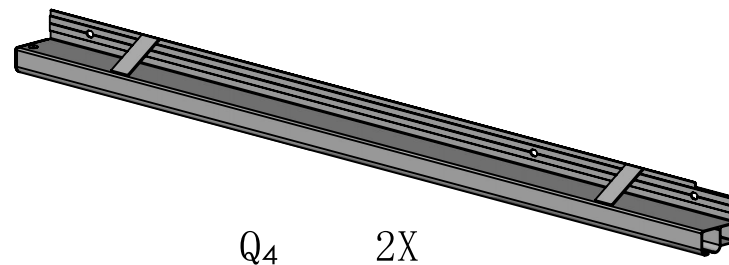
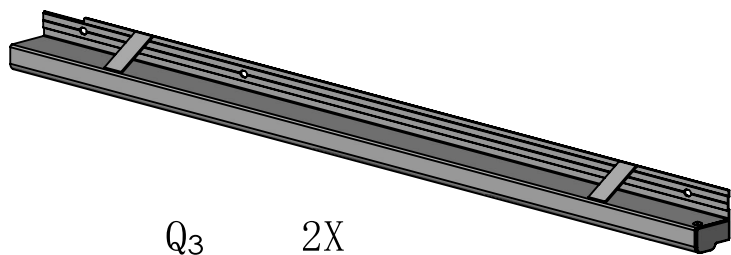

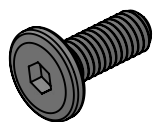

M6\*16

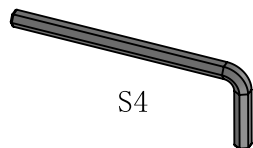

S4

4#

3X

23#

1X

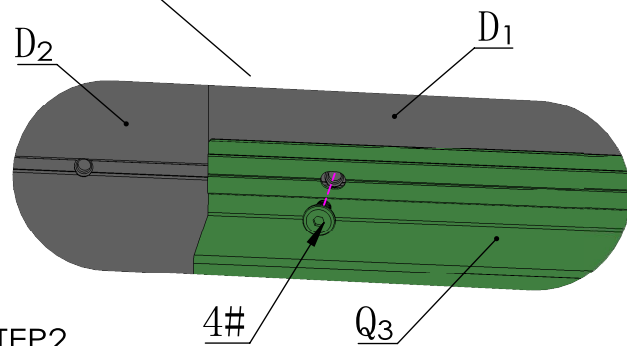
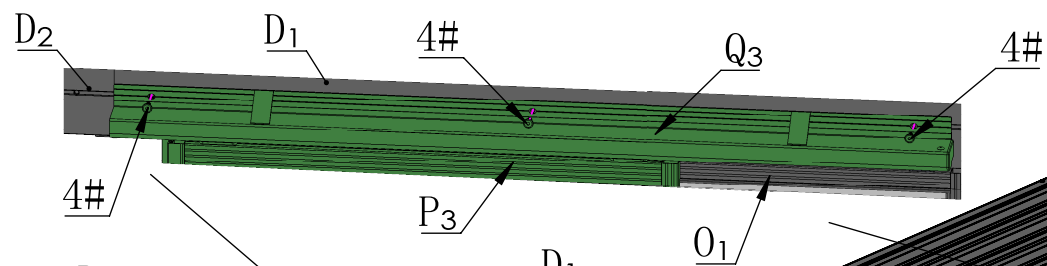

STEP2

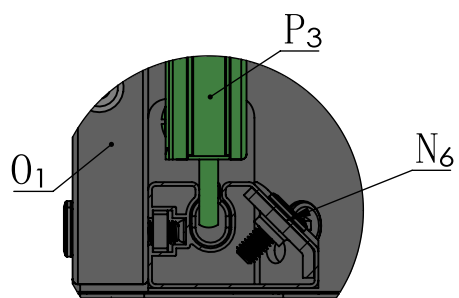

STEP1

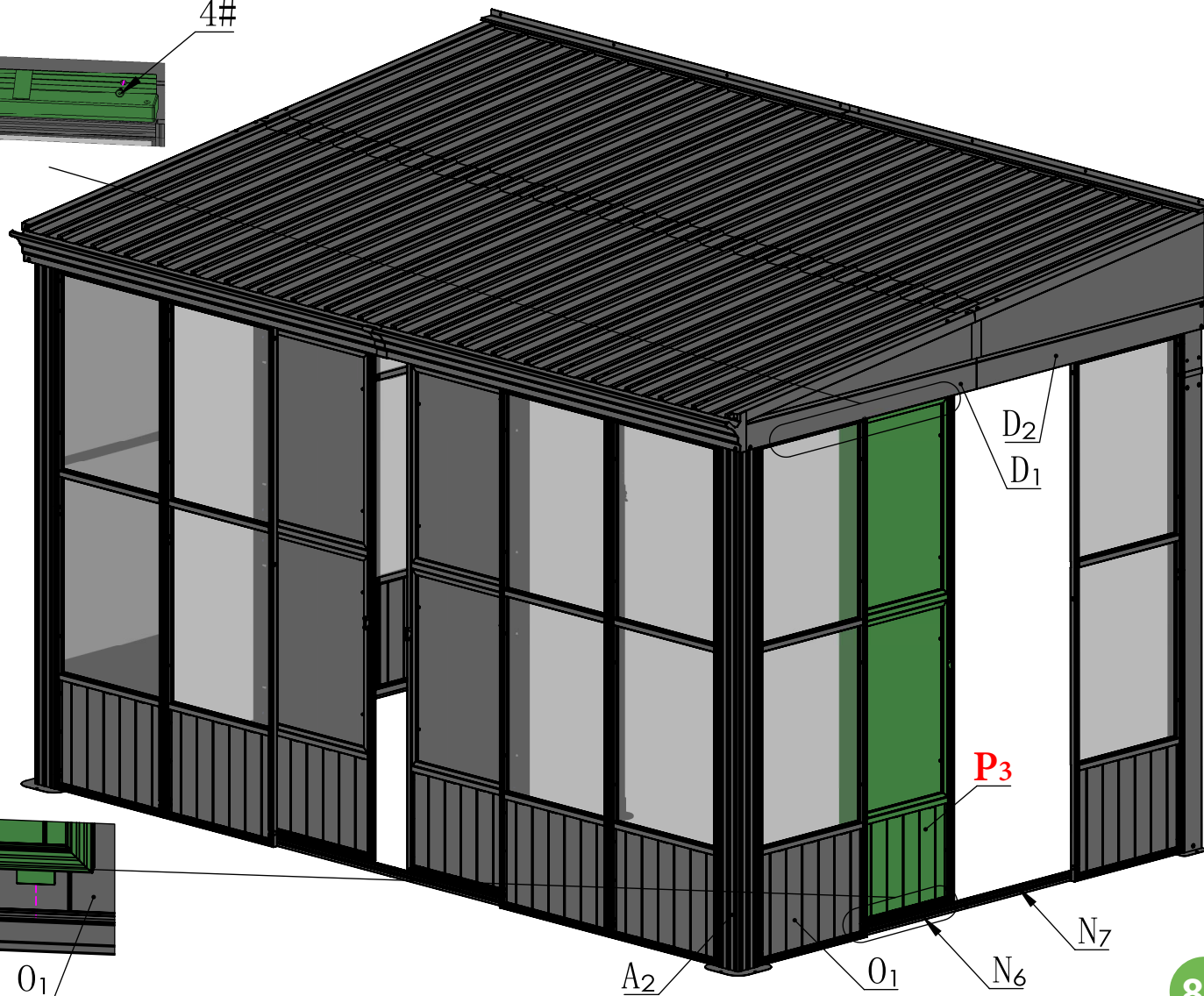
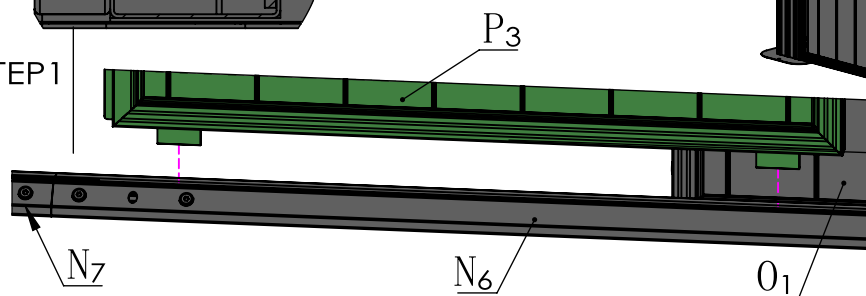





M6\*16

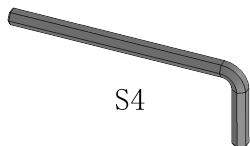

S4

4# 3X

23# 1X

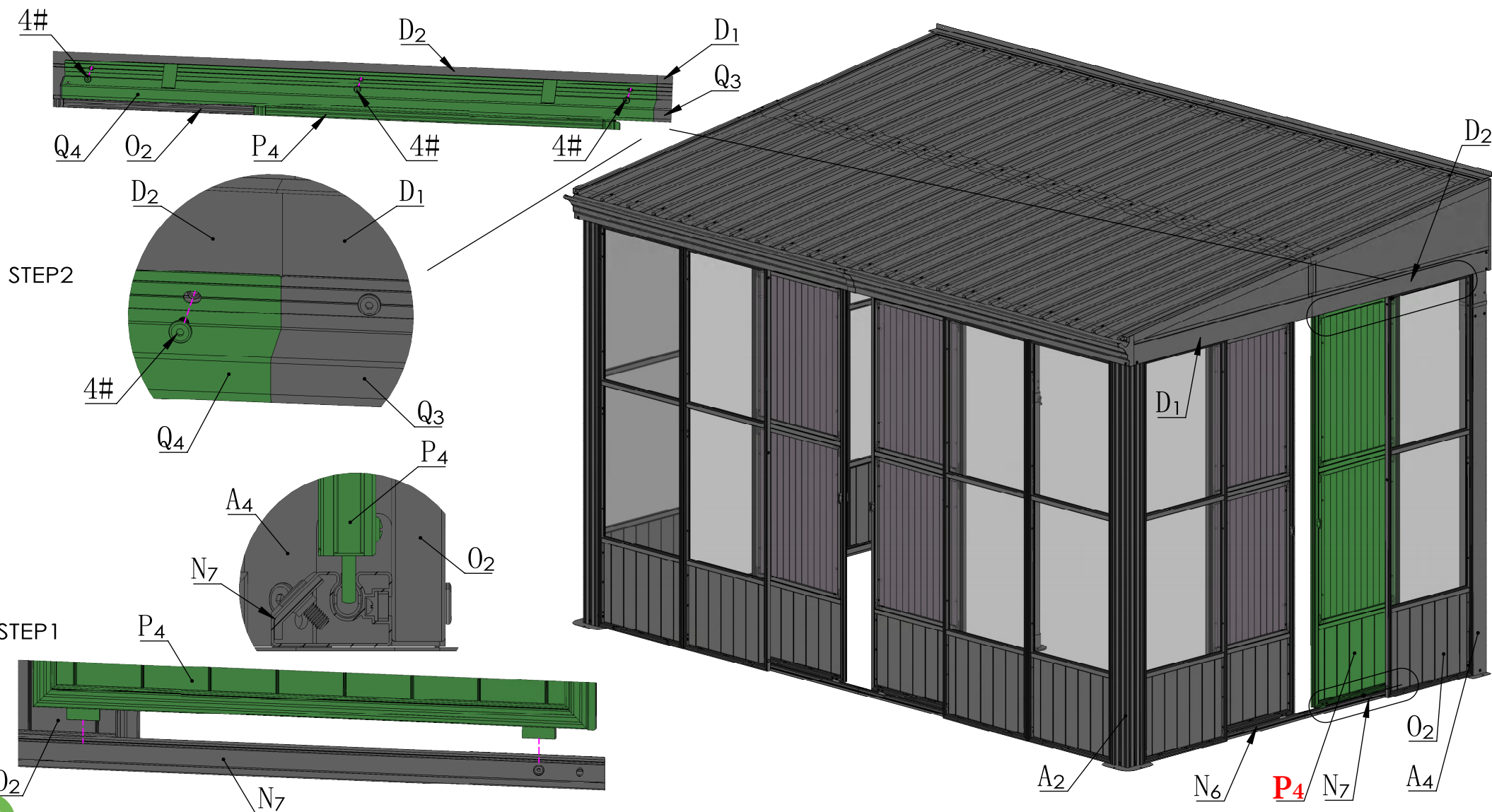





M6\*16

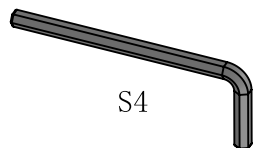

S4

4#

3X

23#

1X

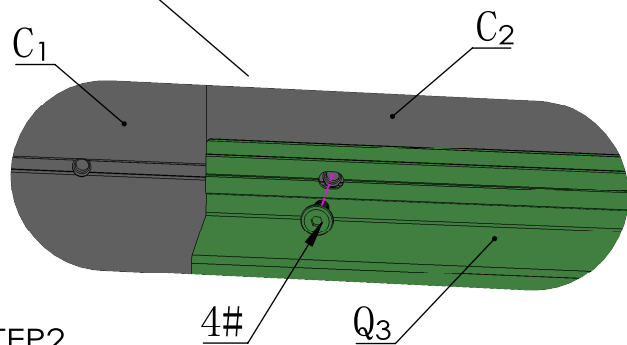
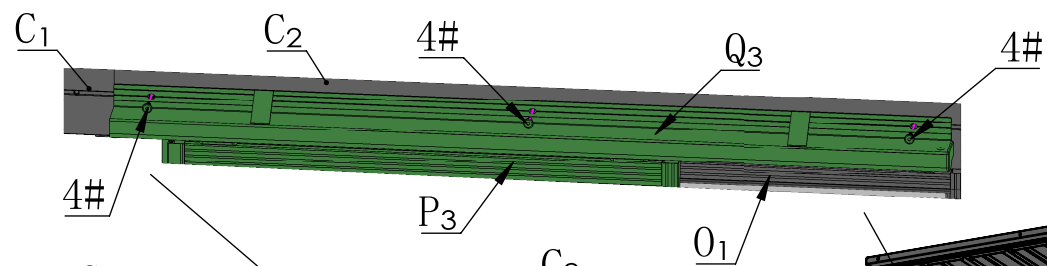

STEP2

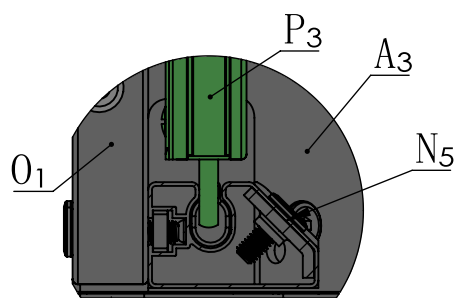

STEP1

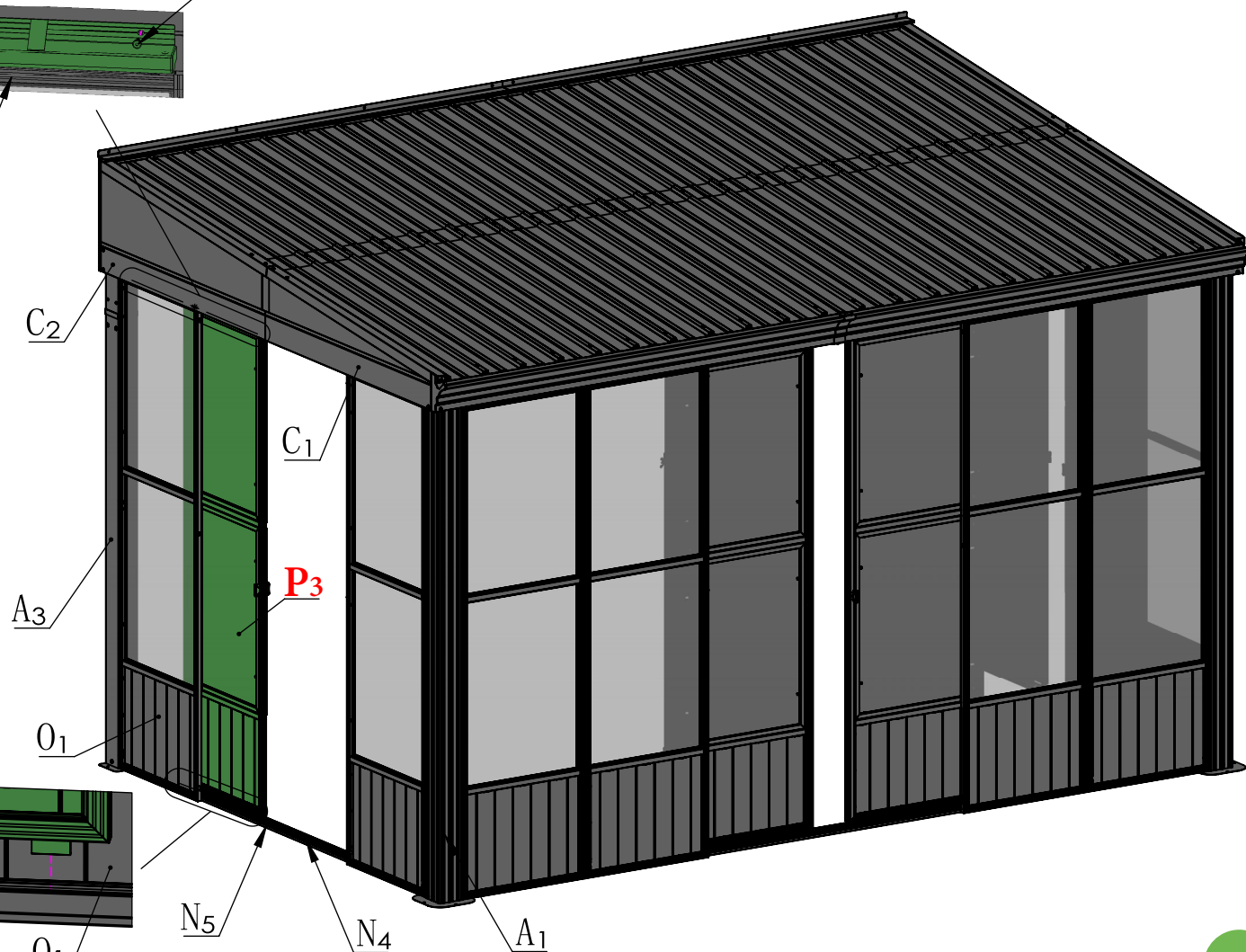
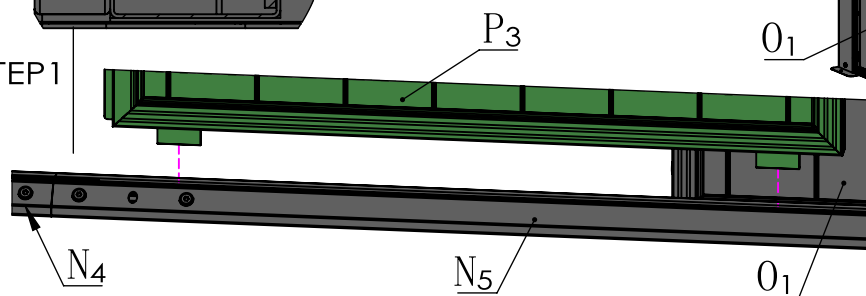

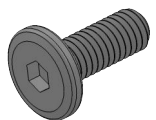

M6\*16

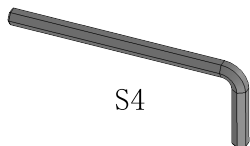

S4

4# 3X

23# 1X

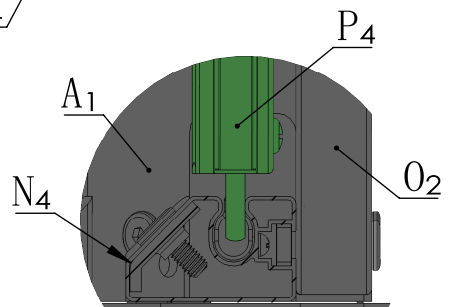
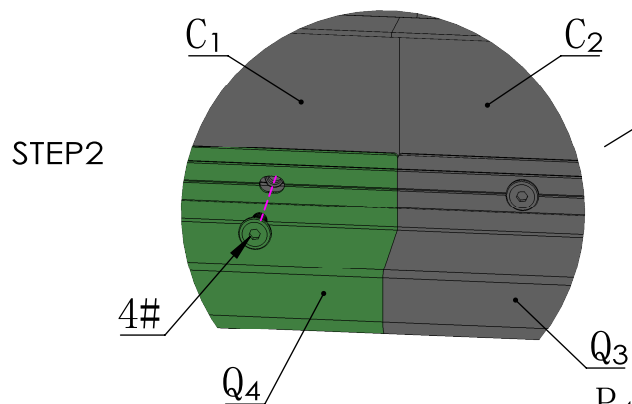
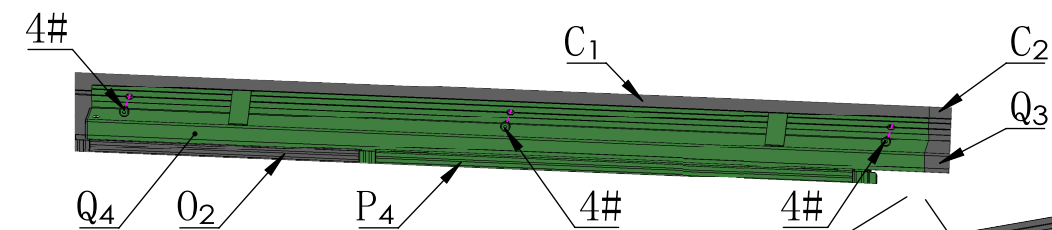

STEP1

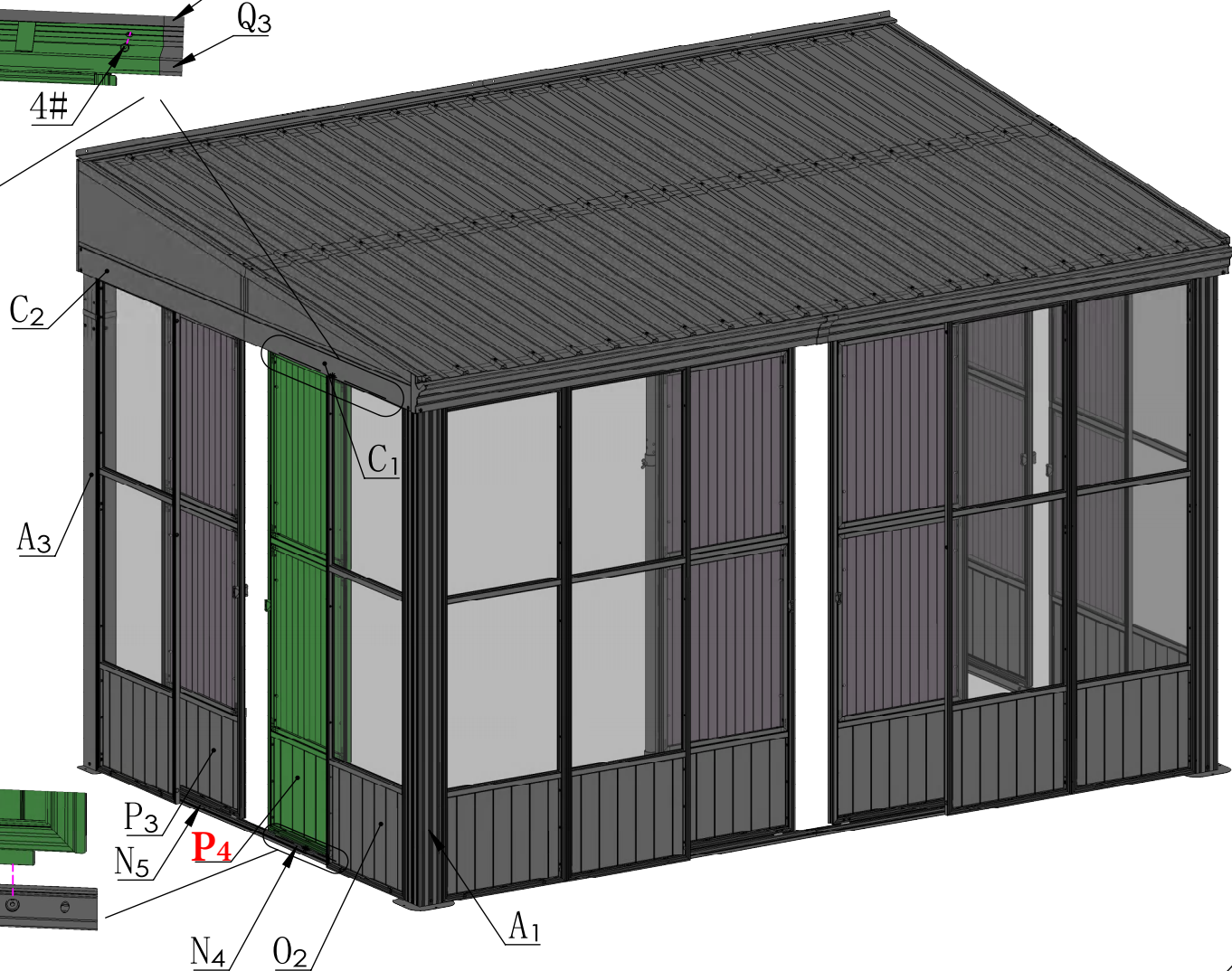
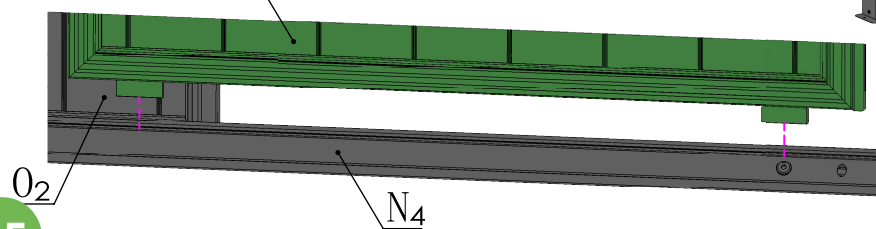

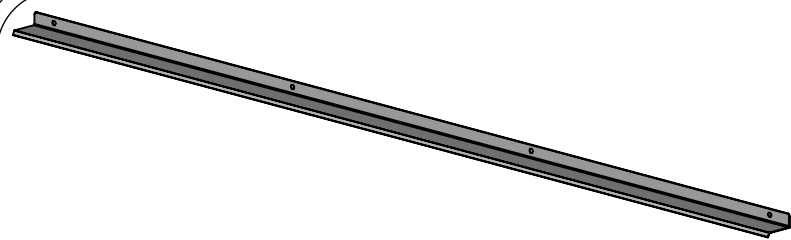

H3 2X

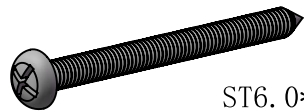

9# 8X

ST6.0\*70

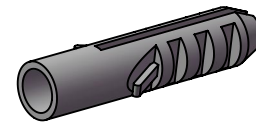

10# 8X

Note: If you do not consider fixing on the wall, you can skip this step. (This step requires drilling holes in the wall for fixing. The water stopper H3 should be installed tightly against the top of the sunroom.)

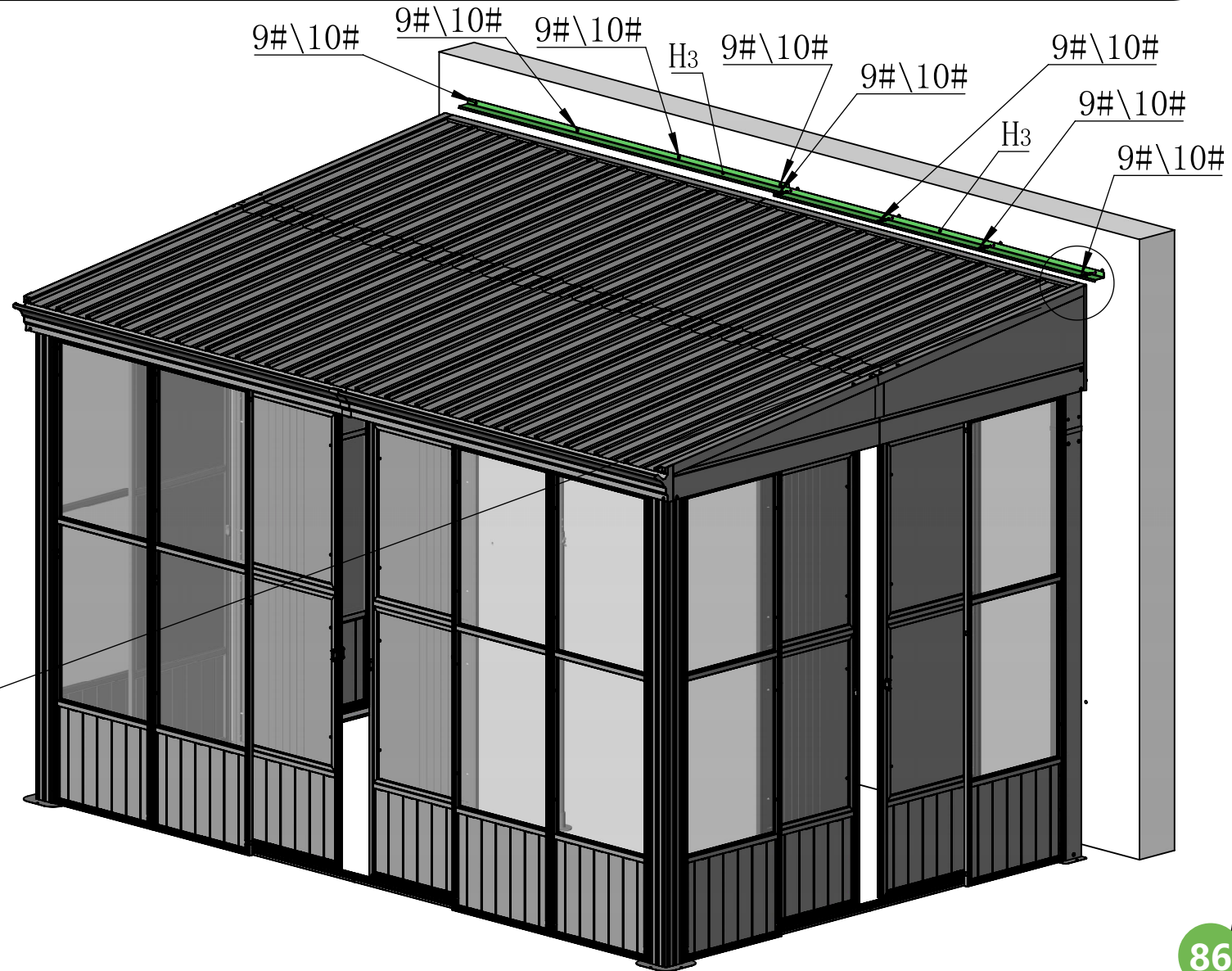
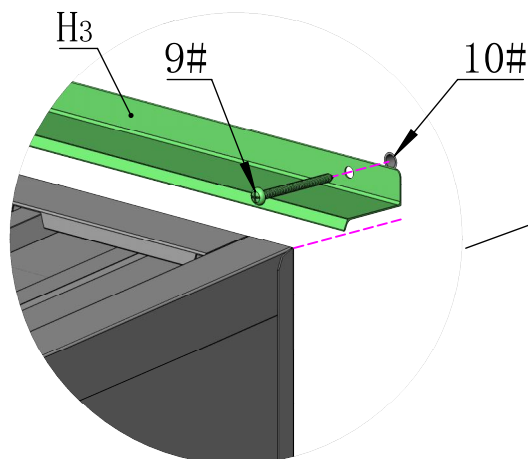
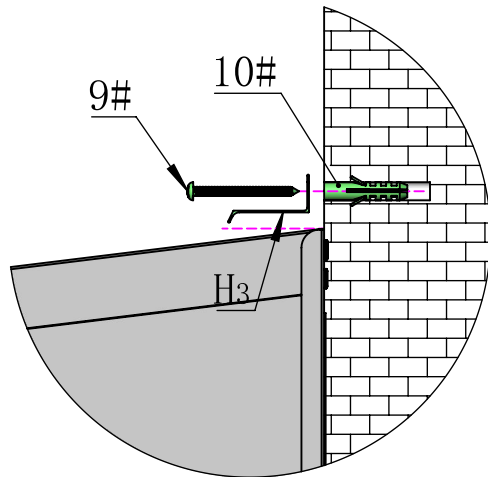

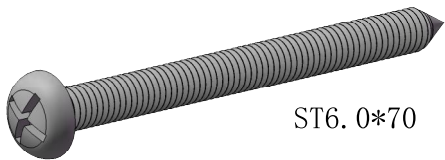

ST6.0\*70

9#

6X

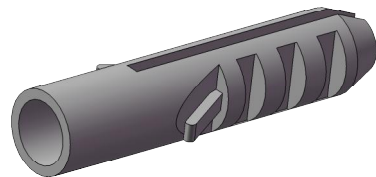

10#

6X

Note: If you do not consider fixing on the wall, you can skip this step.  
(This step requires drilling holes in the wall for fixing.)

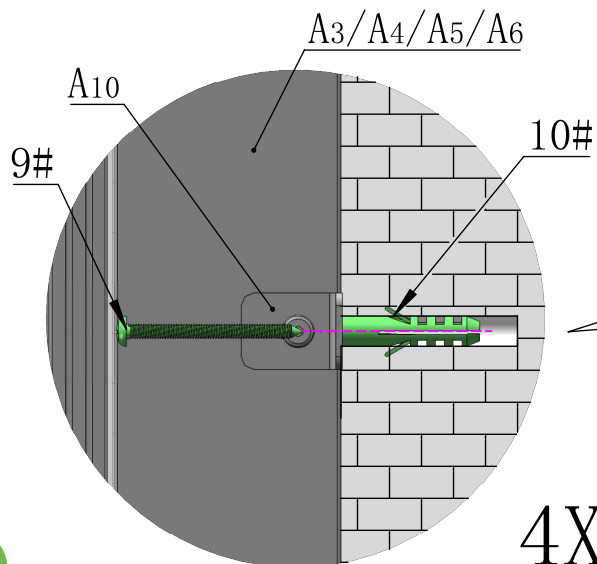
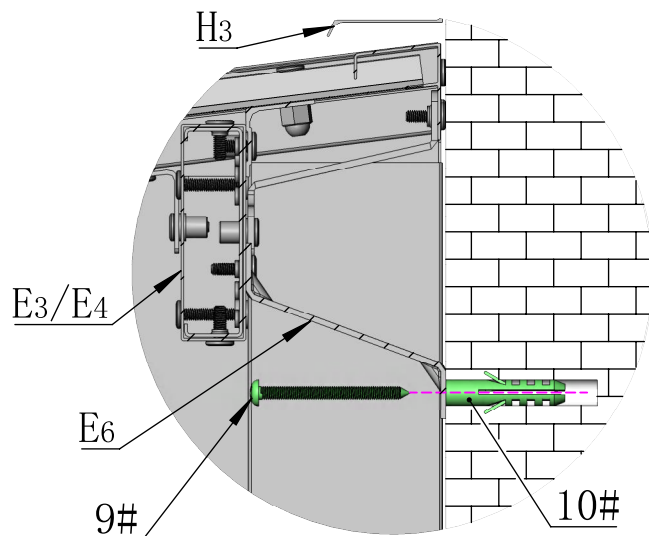

4X

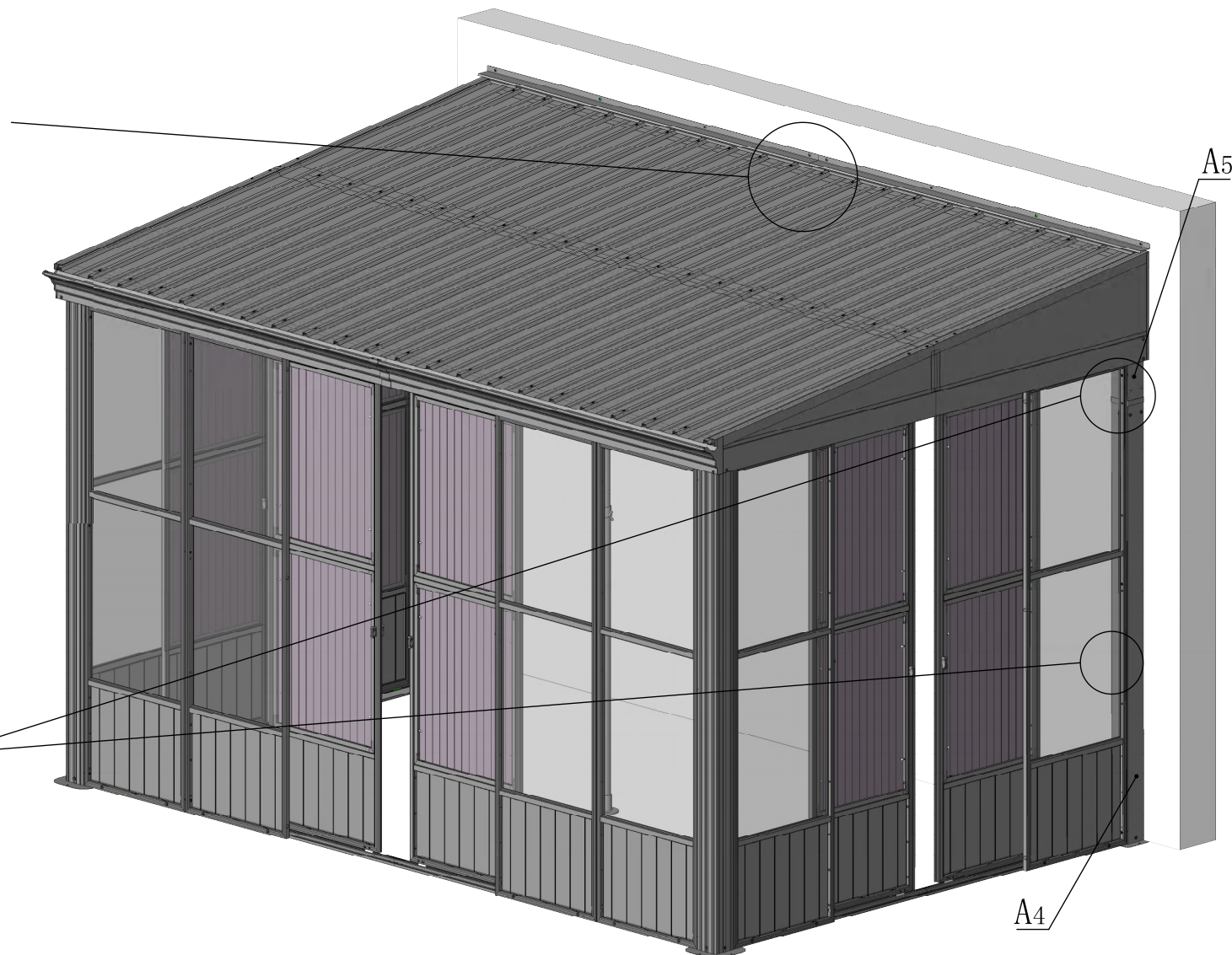



Install window panels to block mosquitoes, increase privacy, etc. The window panels can be removed as well to improve ventilation.

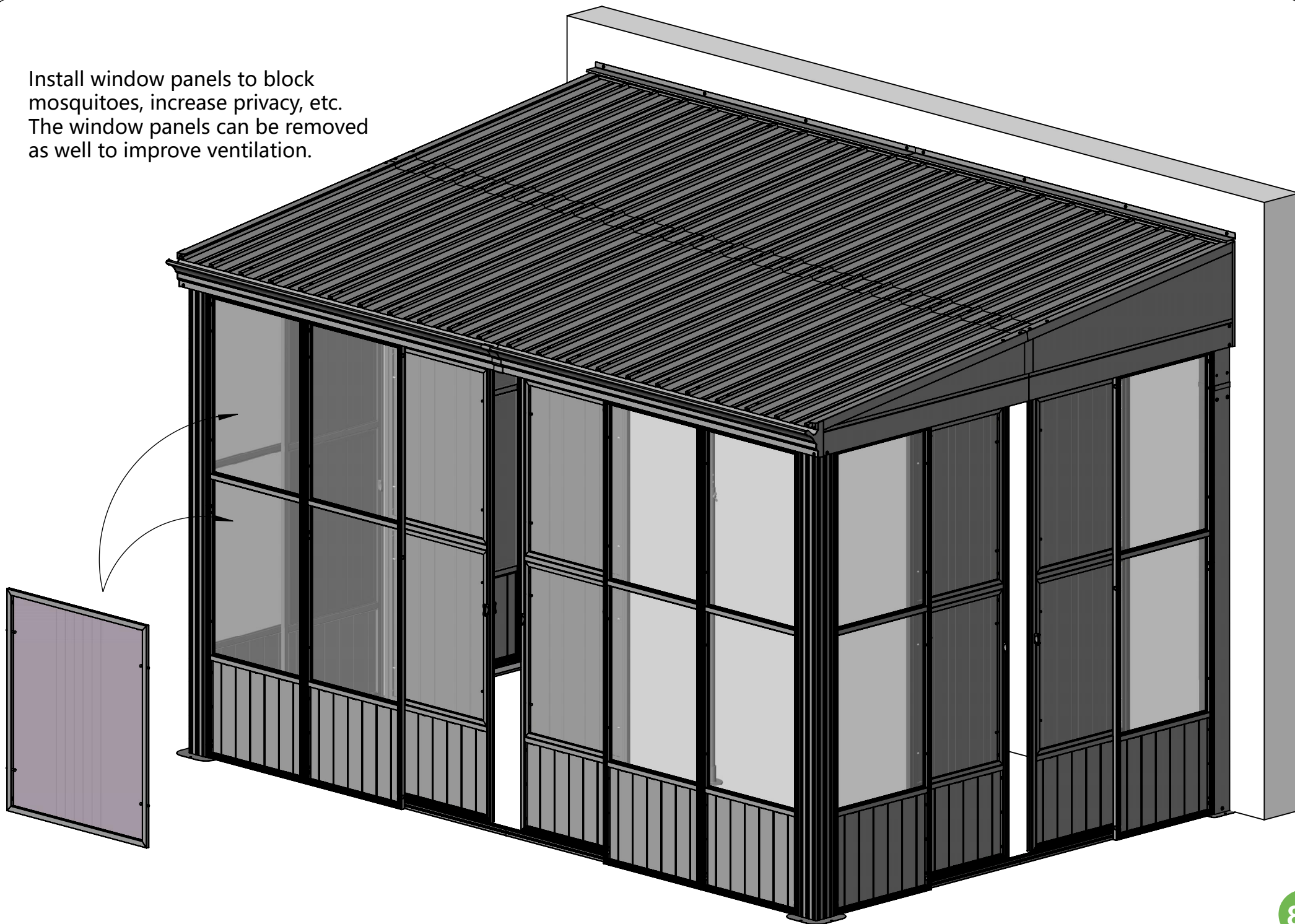

## **Care and Cleaning**

Wash frame part with mild soap and water, rinse thoroughly.

Do not use bleach, or other solvents on the frame parts.

Please check periodically that the sunroom is anchored properly to the floor or ground to enjoy its safe usage.

Please check periodically that all screws are tight to maintain the solidity of the structure.

Please remove any snow accumulation at all times.

# **Warranty**

## **Frames**

Frames constructions are warranted to be free from defects in material and workmanship for 1 year from item purchased. Damage to frame from negligence won't be covered by this warranty.

## **Bolts & nuts**

Bolts and nuts are warranted to be free from defects in material and workmanship for 1 year from item purchased. Damage from exposure to chemicals (including not only oils ,spills, fluids) won't be covered by this warranty.

## **Warranty Limitation**

This warranty is for the original purchase order only. (Order number required). This warranty is non-transferable. Domi outdoor living is responsible for the free replacement part including shipping charges for the 1 year warranty.

## **Warranty Exclusion**

This warranty does not cover products subject to negligence, abuse usage, inappropriate installation. Domi outdoor living reserves the right to explain warranty exclusions. When the replacement item is applied, the 1 year warranty automatically expires. Please feel free to contact us for applying warranty.





RESORT COMFORT IN YOUR  
OWN BACKYARD

**Support:**



**Business cooperation contact email:**

[marketing@domioutdoorliving.com](mailto:marketing@domioutdoorliving.com)

**After-sales contact email:**

[service@domioutdoorliving.com](mailto:service@domioutdoorliving.com)

Please tell us your order ID when contact.

Attach photos of damaged part for instant reply.