

INSTALLATION INSTRUCTION

1 DISTANCE MEASUREMENT

Choose a flat and solid ground, and measure the distance(6 FT) between two posts.

2 INSTALL THE BASE

Install the base and insert 4 expansion screws to fix them.

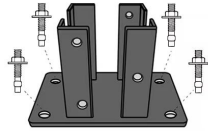

3 INSTALL THE POSTS

Put the post into the base and fix it with 12 screws. (The edge banding strips on both sides of the post can be removed and replaced for reinsertion)

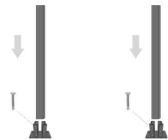

4 FIX THE BOTTOM COVER

Insert the corner braces into the groove at the ends of the bottom cover, and secure them to the posts with screws.

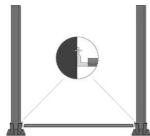

FULLY ENCLOSED FENCE, please follow the steps in 5-1 and 6-1

5-1 INSTALL THE FIRST FENCE PANEL

Make the narrow side of the fence panel face up and snap the other side into the bottom cover.

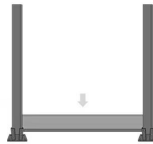

SEMI-ENCLOSED FENCE, please follow the steps in 5-2 and 6-2

5-2 INSTALL THE FIRST FENCE PANEL

Snap the wider fence panel into the bottom cover with the narrow side facing down, and the other side facing up.

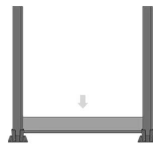

OPEN STYLE FENCE, please follow the steps in 5-3 and 6-3.

5-3 INSTALL THE FIRST FENCE PANEL

Snap the either side of the fence panel into the bottom cover, and put the spacer on the other side of the panel.

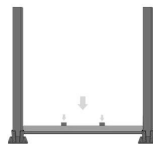

6-1 INSTALL ALL FENCE PANELS

Place the all panels in sequence and fasten them tightly to each other.

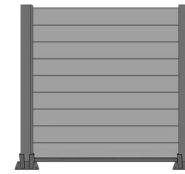

6-2 INSTALL ALL FENCE PANELS

Place the other 6 wider panels in order. Then put the spacer on top side of the panel, and then a narrower panel. The other 2 narrower panels are installed accordingly.

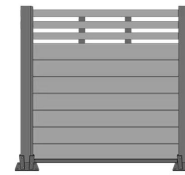

6-3 INSTALL ALL FENCE PANELS

Place the other 13 panels in sequence and fasten them tightly to each other.

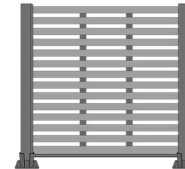

7 INSTALL THE TOP COVER

Place the corner braces into the top cover groove and secure them to the posts with screws.

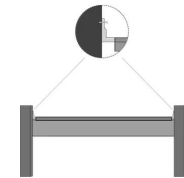

8 FINISH INSTALLATION

Buckle the cap on the top of the post to complete the installation. Other fences continue to be installed in this order.



WONDARIA