MODERN EXECUTIVE DESK

Installation Steps



PRE-INSTALLATION PREPARATION



2 pre-assembled cabinets



1 tabletop

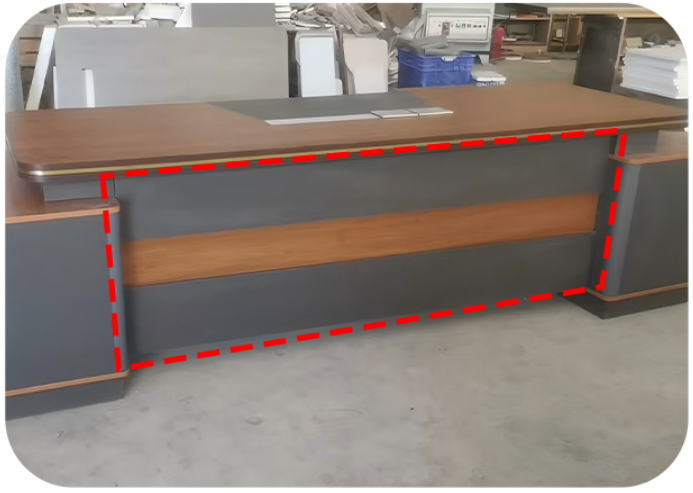

1 baffle





2 sleepers

Install the accessories



Short screws



Cam lock screws



Angle brackets

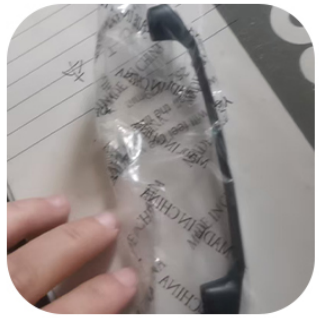

Handles



Long screws

STEP 1

First, install the baffle. Align it with the left and right cabinets, then secure the baffle between the two cabinets with cam lock screws from inside out.

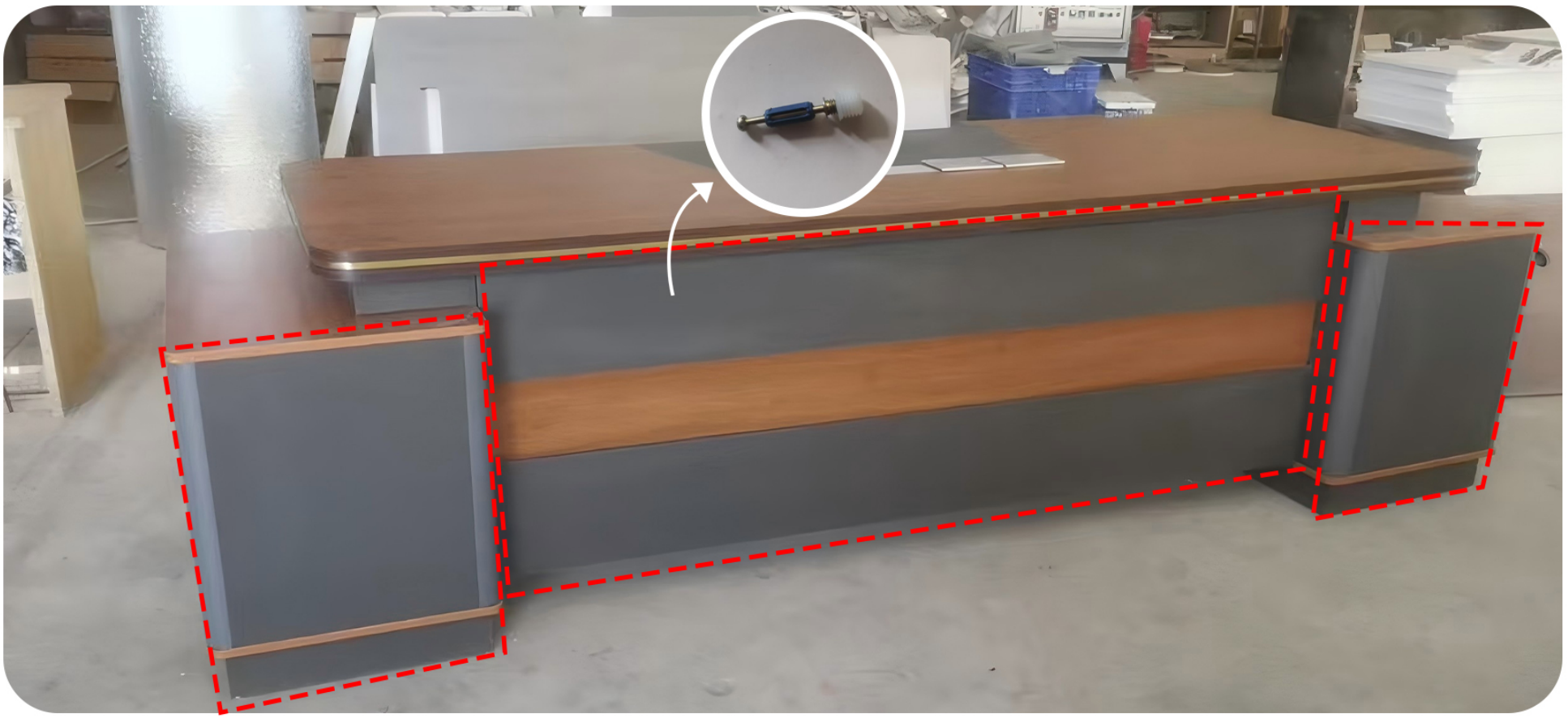

STEP 2

Install the sleepers. Place the two sleepers on top of the two side cabinets respectively. Then fasten one side of each angle bracket to the sleeper with short screws, and the other side to the side cabinet.





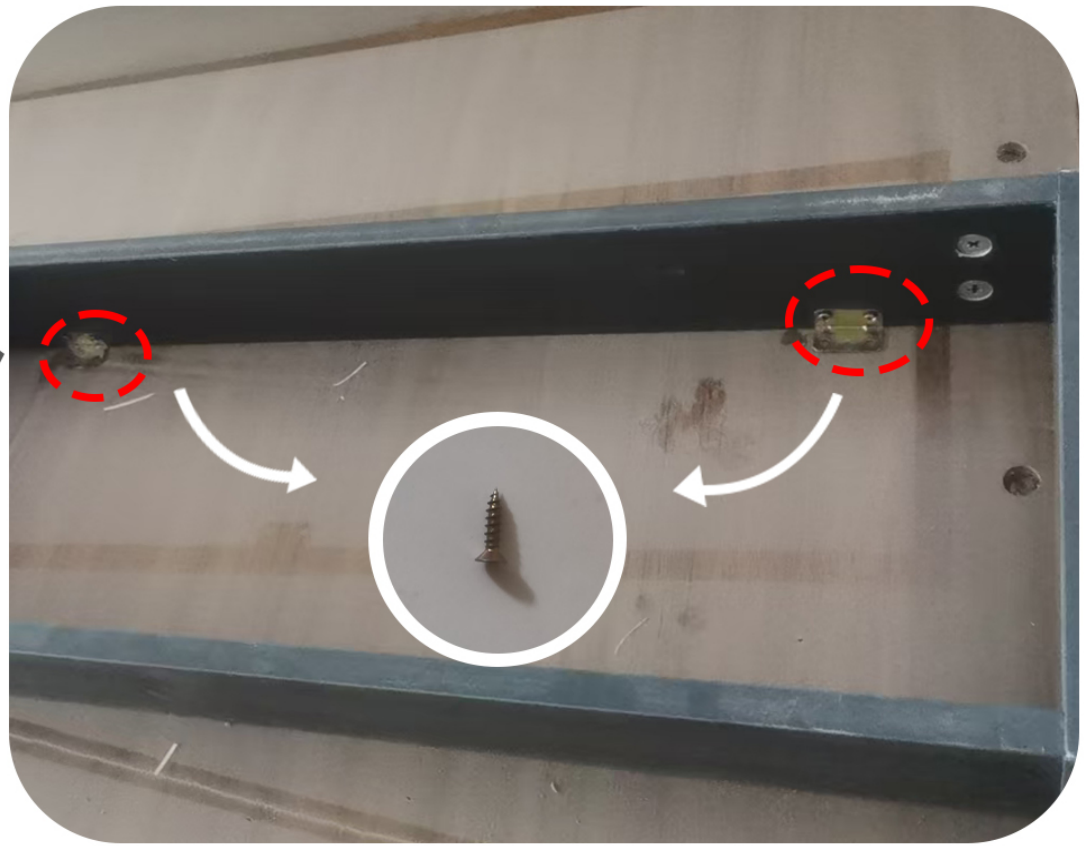



STEP 3

Finally, install the tabletop. Lay the tabletop flat on the panel. Align it and secure with angle brackets. Installation complete.

