

ASSEMBLY INSTRUCTIONS

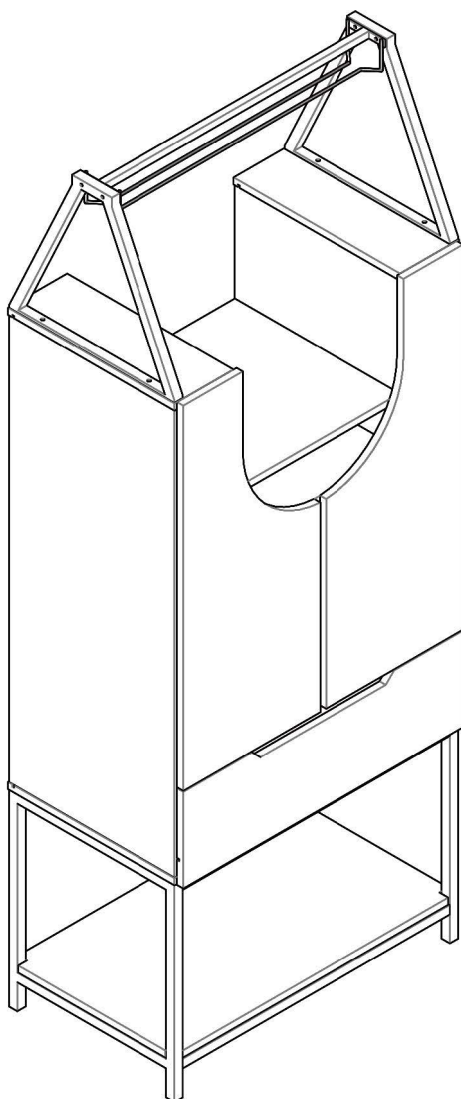

TOOLS REQUIRED



**Phillips
Screwdriver**
(Not Included)



Hammer
(Not Included)



**2 - People
Recommended**

ASSEMBLY RATING



EASY —————> DIFFICULT

The Assembly Rating is a 5-point system showing the level of effort needed to assemble a specific product.



CHECK BEFORE STARTING

- Are you missing anything?**
Double-check all parts, hardware and accessories listed on Page 6 are accounted for.
 - Check out our Quick Tips!**
We recommend reviewing the pre-assembly handouts. Even experts need a refresher now and then!
 - Should we send any replacements?**
Are there any irregularities or flaws in the parts? We can send replacements!
 - Prep Time!**
Please review the assembly instructions and all diagrams prior to assembling. Arrange parts as recommended on Page 7 and group identical hardware together to make assembling easier.
-

PRE ASSEMBLY INTRODUCTION

We understand building ready-to-assemble furniture can be a challenging experience for some. To help avoid confusion, we have provided some helpful tips that may speed up the process.

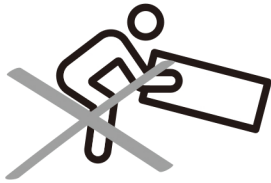

Teamwork

ALWAYS have at least two people to help with transporting and assembling the product to avoid potential injury and/or damage.

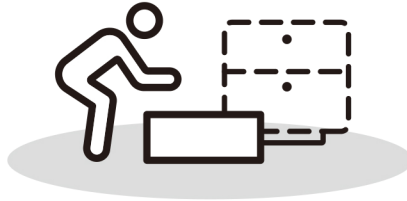

Suitable Location

Assembling near the area of the intended location is highly recommended.



Sufficient Space

Make sure you have enough space to move around during the assembly.



Avoid Scratches

Use cardboard, blankets or a carpeted area while assembling furniture to prevent scratches.

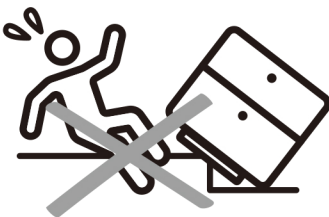

Flat Surface

Make sure the furniture rests on a flat and level surface with each leg evenly touching the floor.

ASSEMBLY AND CARE ADVICE



FAILURE TO FOLLOW THE GUIDELINES BELOW MAY RESULT IN INJURY AND/OR PROPERTY DAMAGE.



Position each part correctly and insert screws or bolts into their respective holes.

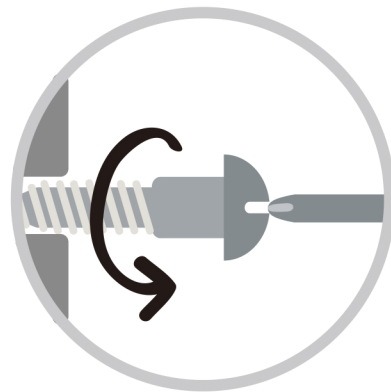

Turn clockwise to tighten and only tighten when step is completed or when instructed to do so.



Use the appropriate hand tools or power tools for assembly. Select steps, such as tightening screws and/or bolts, may require hand tools to avoid causing damage during assembly.



Save the instructions and store any supplied tools for later maintenance.

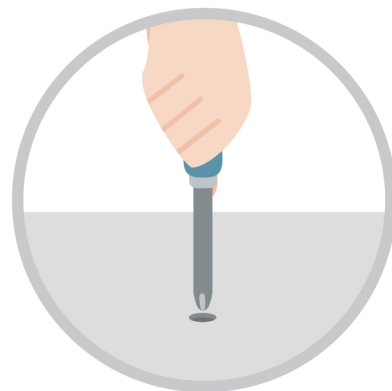

After two weeks, check and tighten any loose hardware and repeat again every six months thereafter.

IT IS THE USER'S RESPONSIBILITY TO MAINTAIN THE FURNITURE. THE HARDWARE MAY LOOSEN OVER TIME AND MAY CAUSE THE FURNITURE TO BE WOBBLY AND UNABLE TO SUPPORT ITS INTENDED WEIGHT CAPACITY. THIS MAY LEAD TO COLLAPSE AND MAY CAUSE SERIOUS INJURY.

CAM LOCK FASTENER ASSEMBLY INSTRUCTIONS

Note :

Every cam lock bolt must have a cam lock connector in order to fasten the parts together.

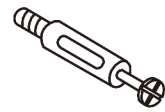

cam bolt



cam lock

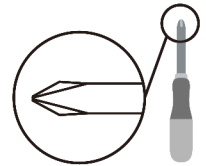

screwdriver

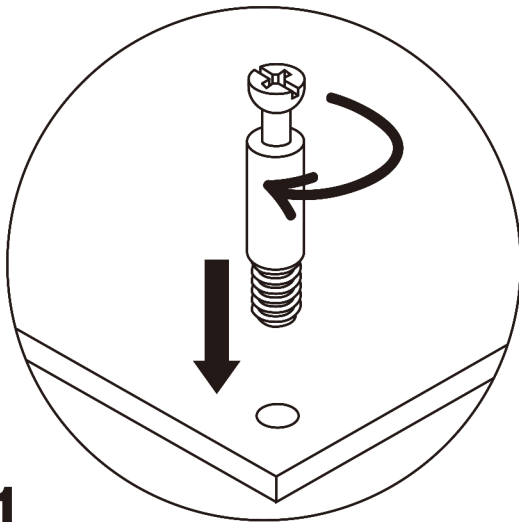

1

Screw the cam bolt into panel.

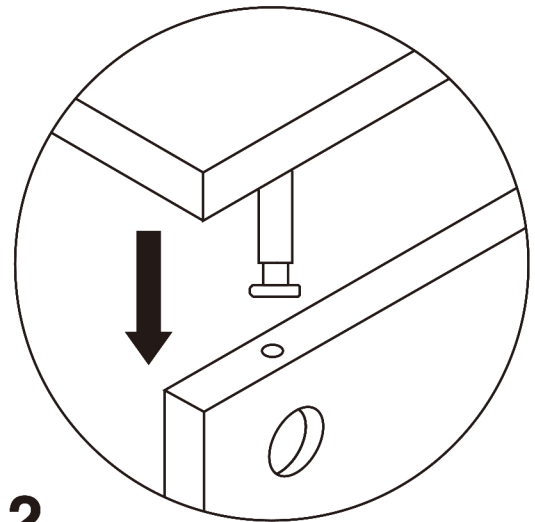

2

Insert the cam bolt into the bolt hole of joint panel.

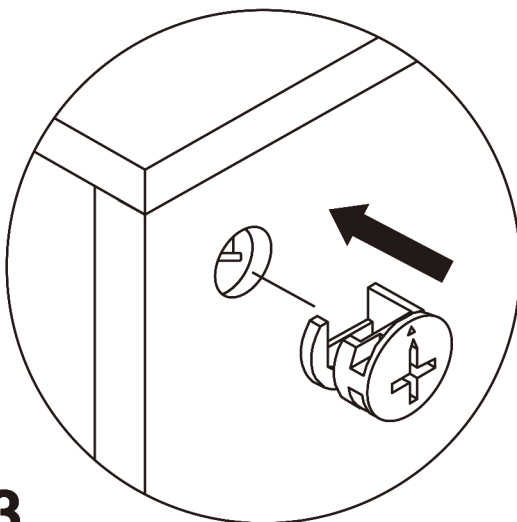

3

Align the cam lock with its side opening (or arrow) pointing to cam bolt.

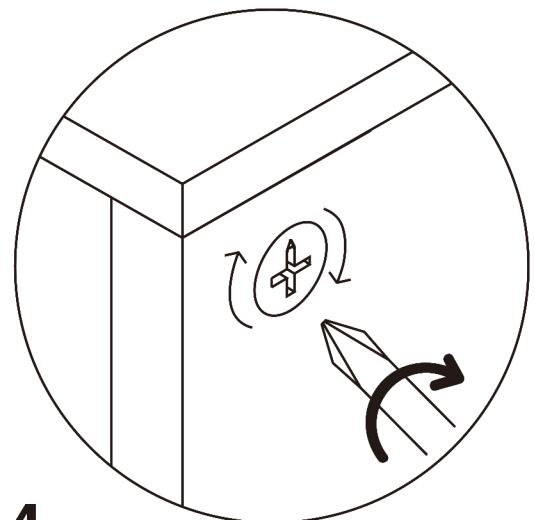

4

Turn the cam lock clockwise gently until it will not turn any more.

WINE CABINET



- Please keep instructions for future reference.
- Check the quantity and irregularity of parts and hardware before you start.

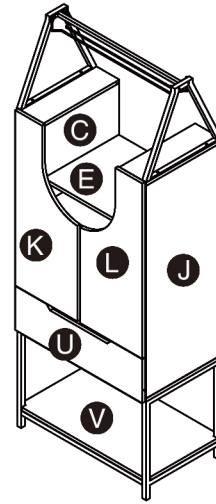

PARTS

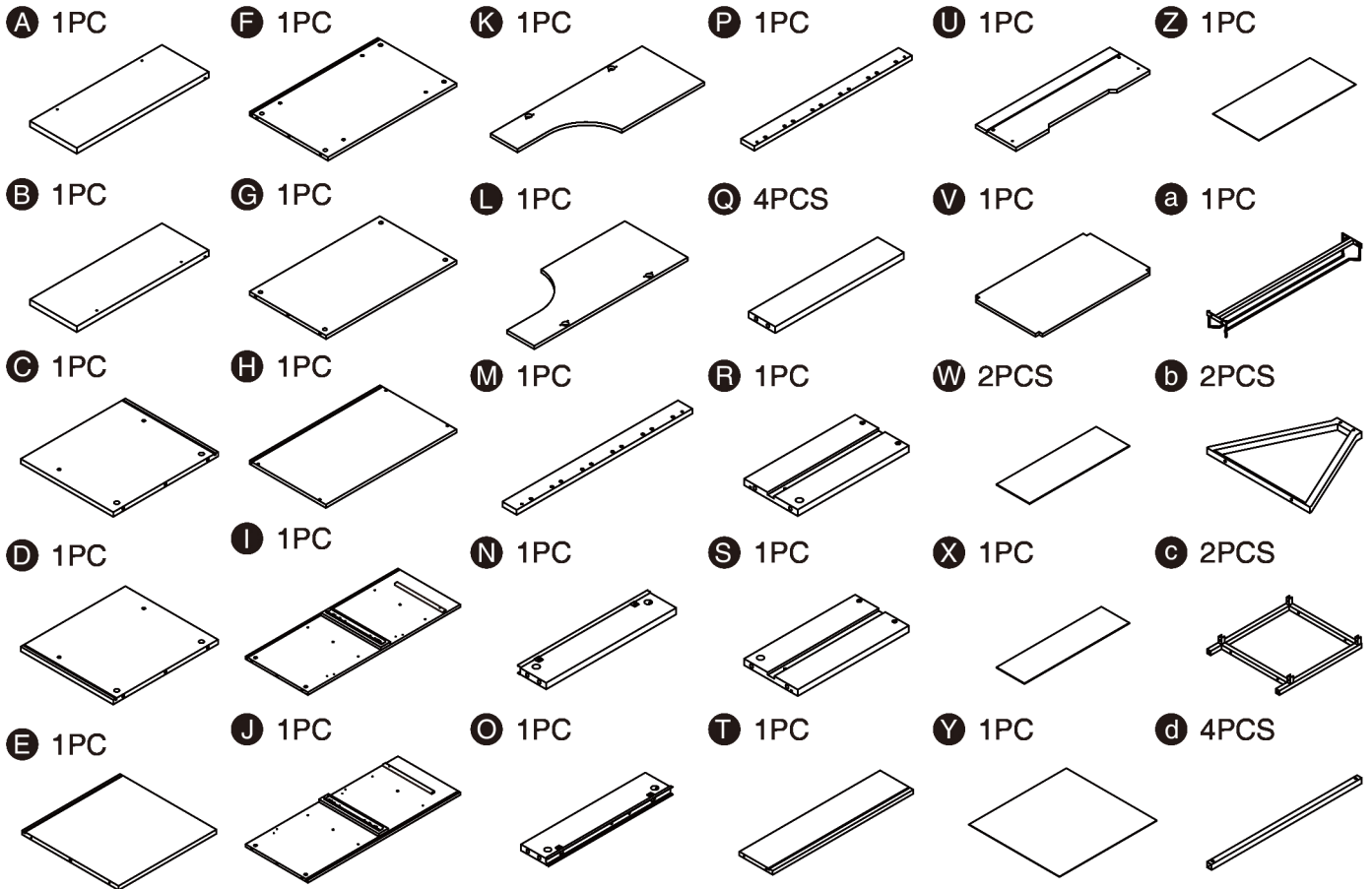

HARDWARE

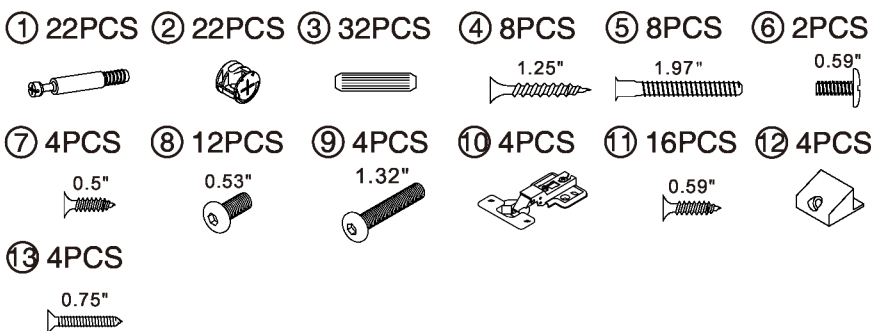



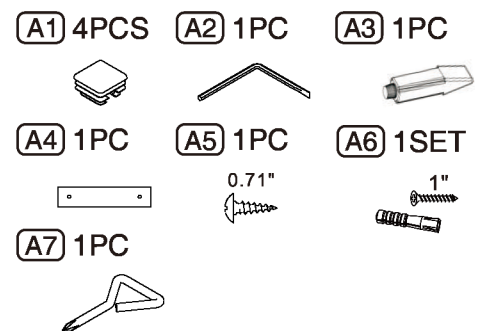

ACCESSORIES

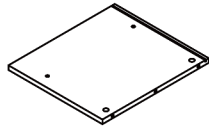
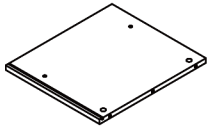
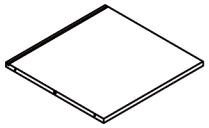
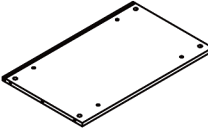
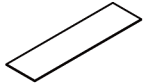
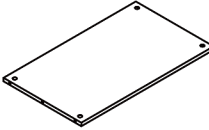
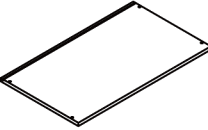
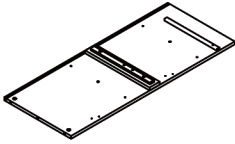
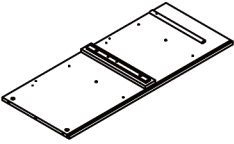
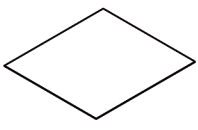
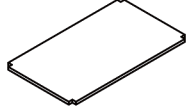
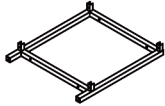

GET READY

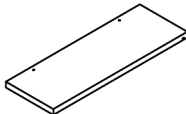
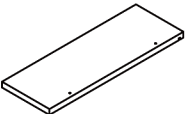
Please group boards as below.

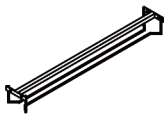
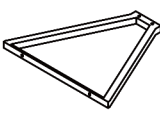
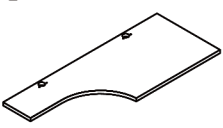
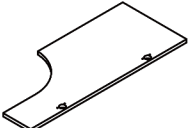
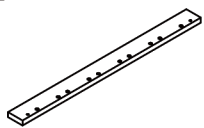
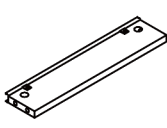
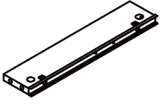
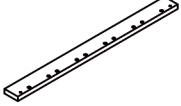
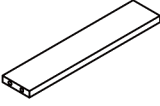
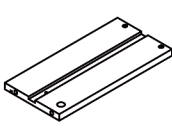
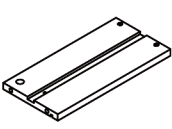
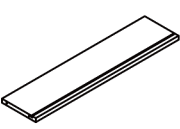
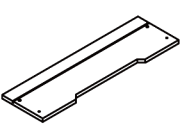
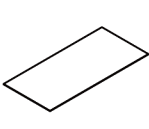
C 1PC 	D 1PC 	E 1PC 	F 1PC 	X 1PC 
G 1PC 	H 1PC 	I 1PC 	J 1PC 	Y 1PC 
V 1PC 	c 2PCS 	d 4PCS 		
A 1PC 	B 1PC 	W 2PCS 	a 1PC 	b 2PCS 
Body				
K 1PC 	L 1PC 	M 1PC 	N 1PC 	
O 1PC 	P 1PC 	Q 4PCS 		
Doors /Shelf				
R 1PC 	S 1PC 	T 1PC 	U 1PC 	Z 1PC 
Drawer				

ASSEMBLY INSTRUCTIONS

1

Hardware ① x8PCS

Hardware ③ x6PCS

Accessory (A3) x1PC

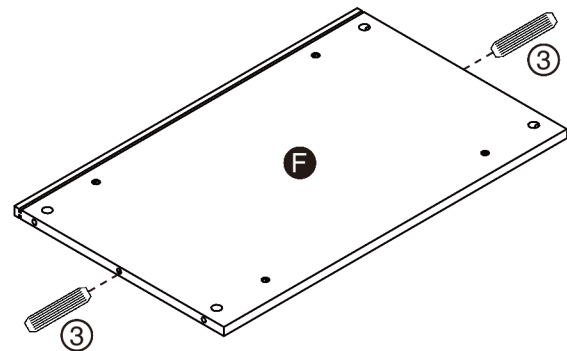
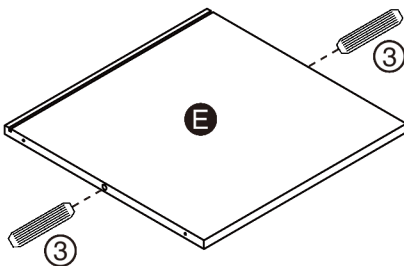
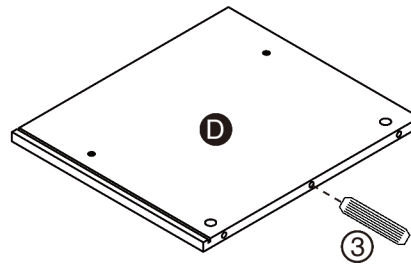
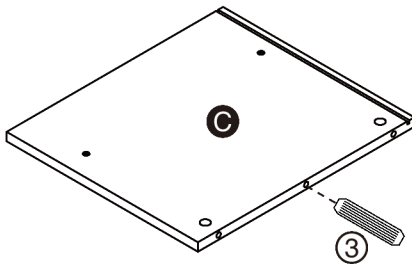
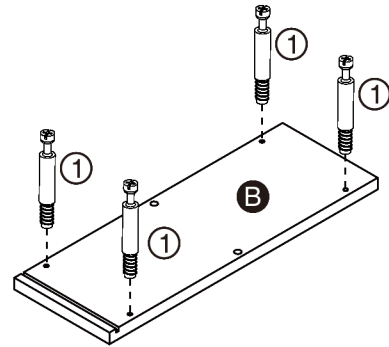
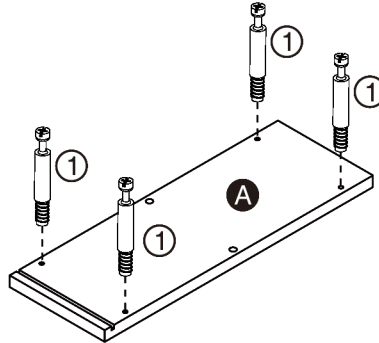
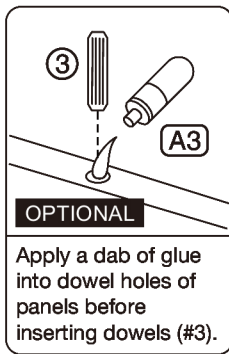

ASSEMBLY INSTRUCTIONS

2

Hardware ① x8PCS
Hardware ③ x4PCS

Accessory A3 x1PC

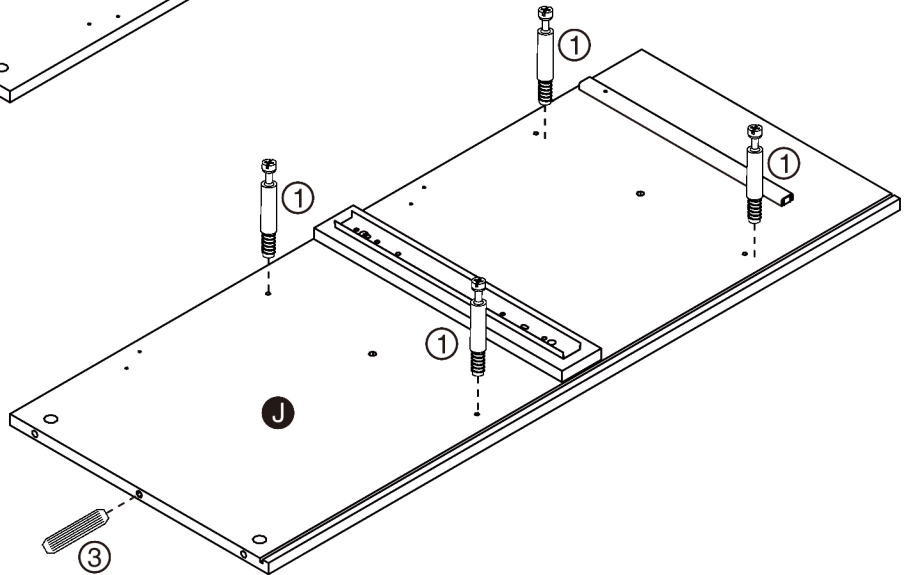
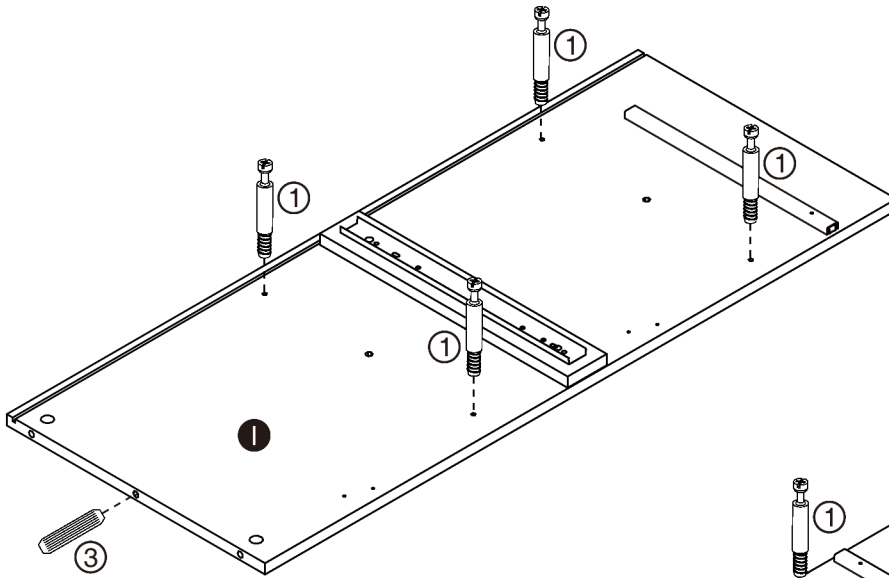
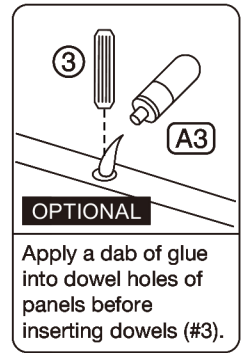
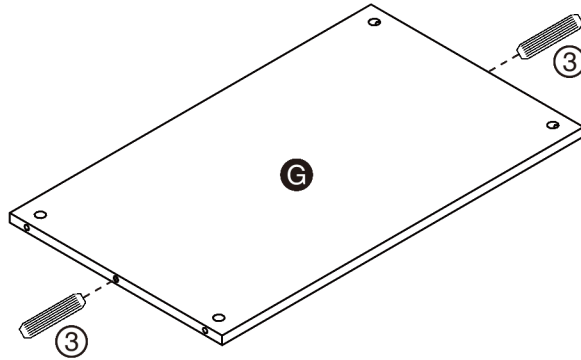

ASSEMBLY INSTRUCTIONS

3

Hardware ① x4PCS

Hardware ⑩ x4PCS

Hardware ⑪ x8PCS

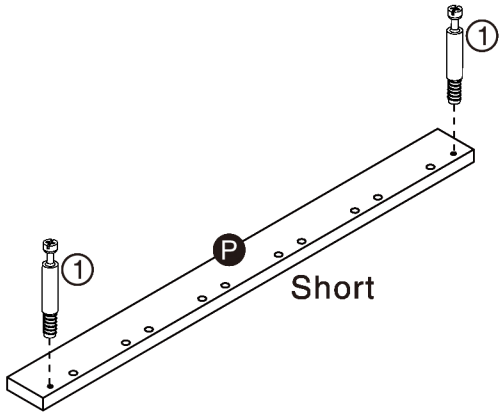
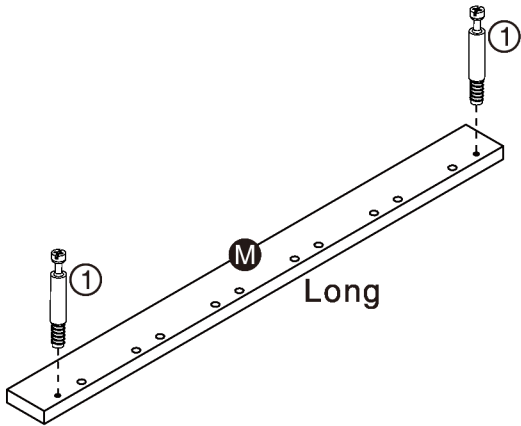
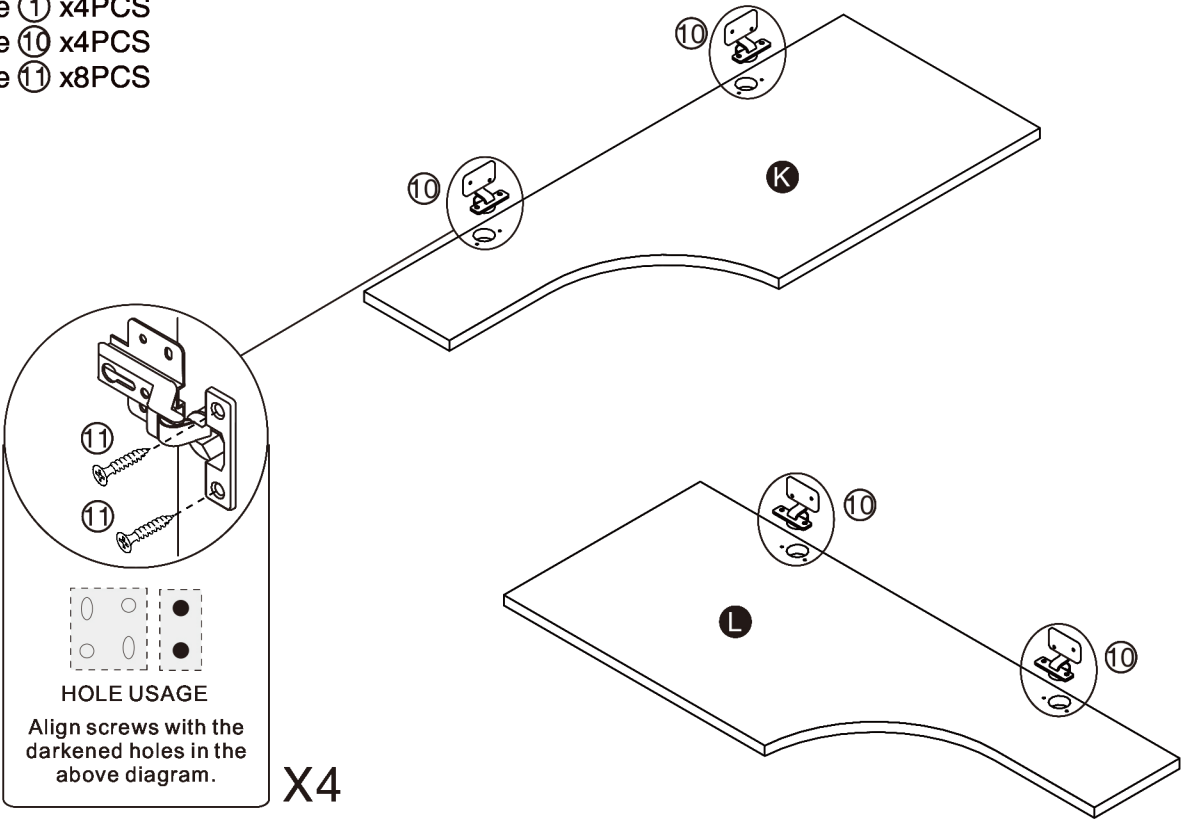

ASSEMBLY INSTRUCTIONS

4

Hardware ① x2PCS
Hardware ③ x22PCS

Accessory A3 x1PC

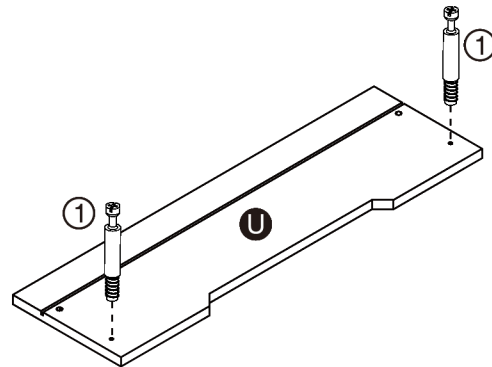
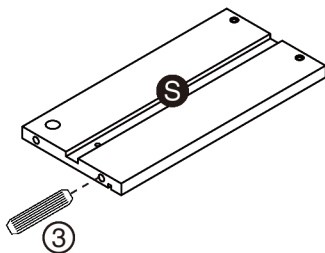
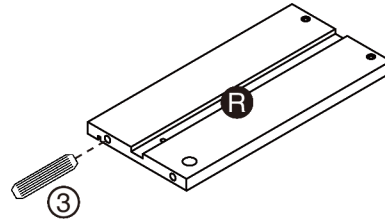
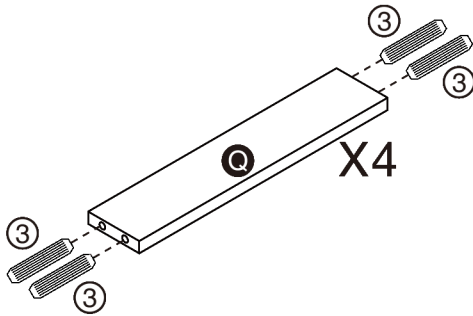
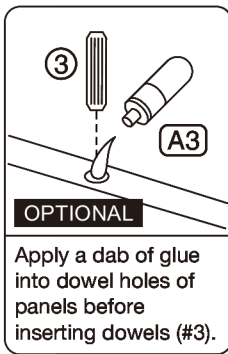
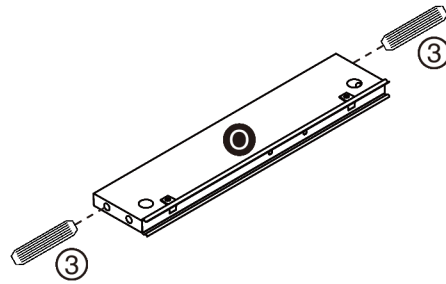
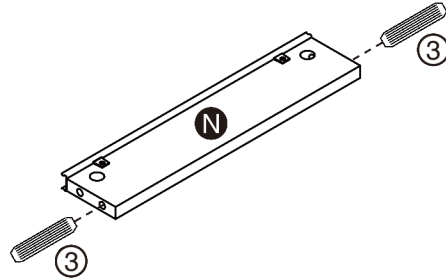

ASSEMBLY INSTRUCTIONS

5

Part **C** x1PC
Part **D** x1PC
Part **E** x1PC

Hardware **4** x4PCS

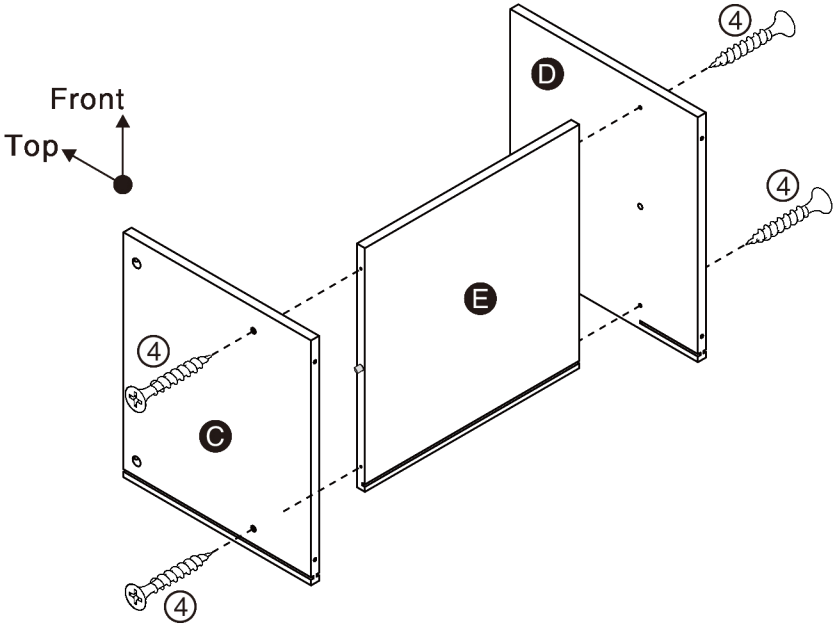

6

Part **F** x1PC
Part **X** x1PC

Hardware **5** x4PCS

Accessory **A2** x1PC

or

RECOMMEND
Recommend using a power tool to only tighten hardware (#5) faster. Accessory (#A2) could also work for hardware (#5) if a power tool is not present.

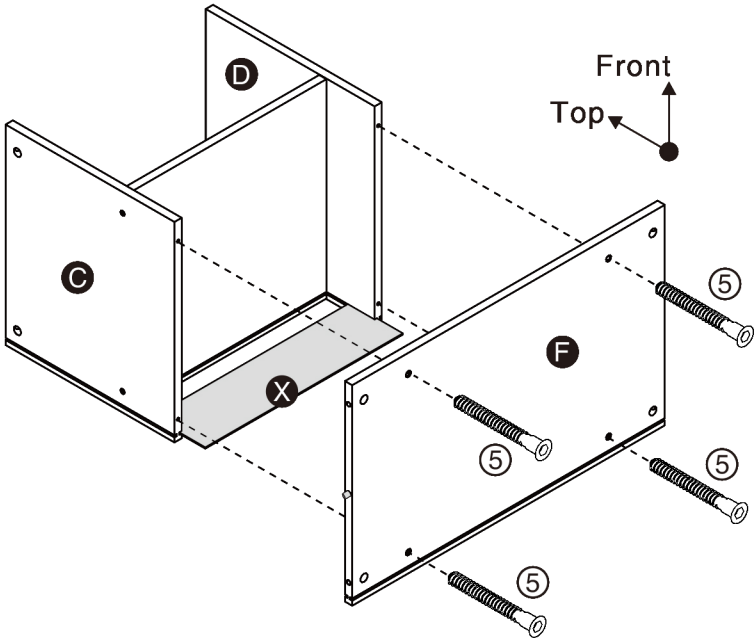

ASSEMBLY INSTRUCTIONS

7

Part **G** x1PC
 Part **I** x1PC
 Part **J** x1PC

Hardware **②** x8PCS

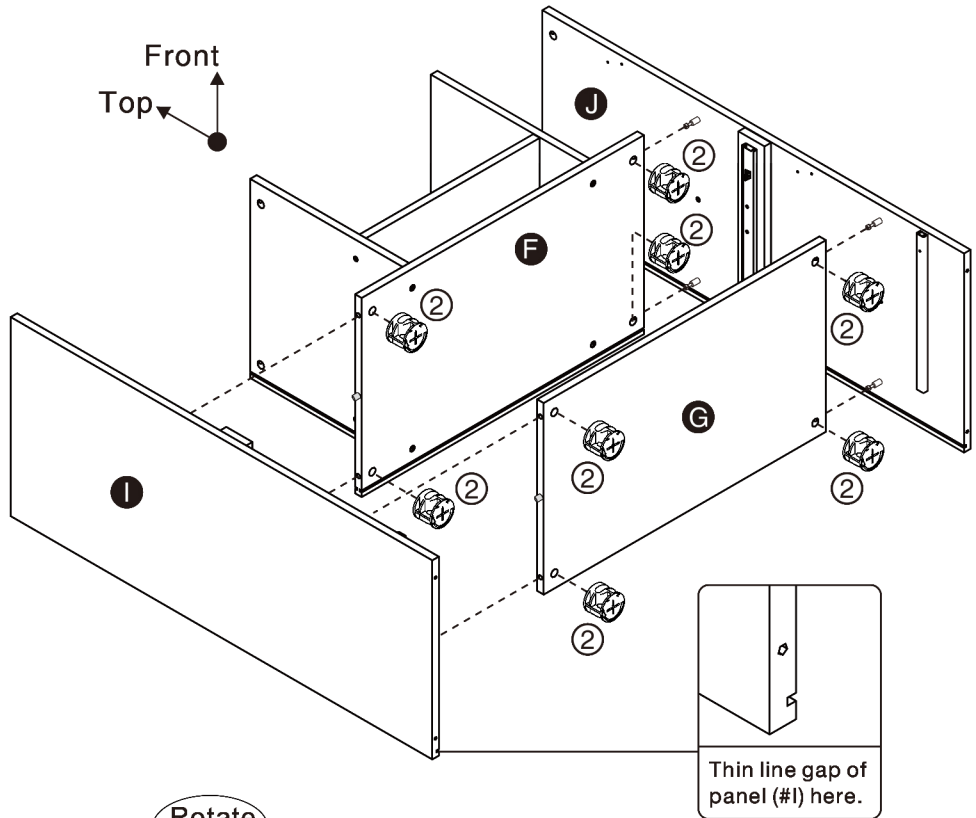
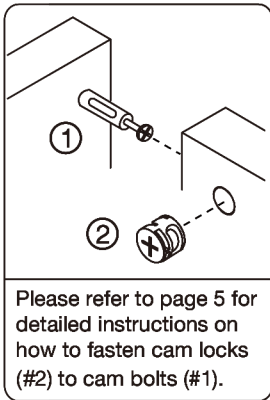

8

Part **H** x1PC
 Part **Y** x1PC

Hardware **⑤** x4PCS

Accessory **A2** x1PC

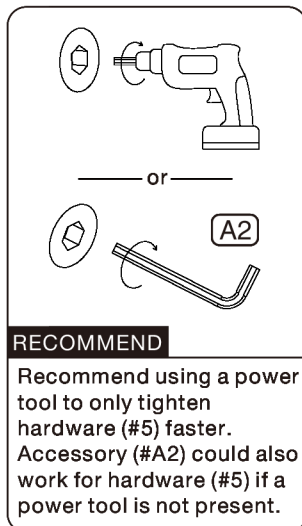

Rotate 90°

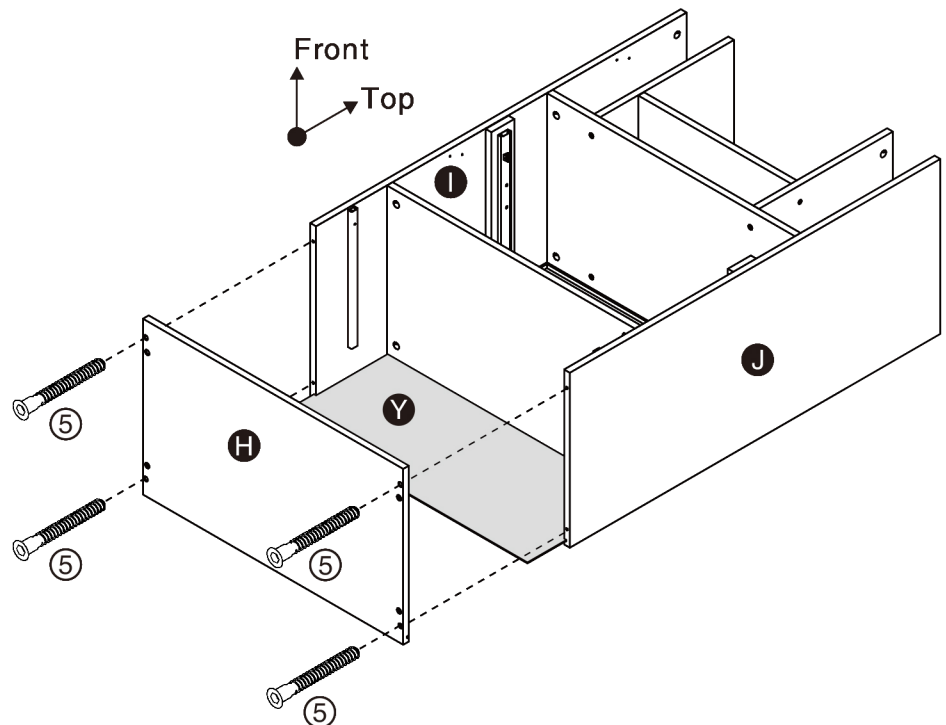

ASSEMBLY INSTRUCTIONS

9

Part **c** x1PC

Part **d** x4PCS

Hardware **8** x4PCS

Accessory **A2** x1PC

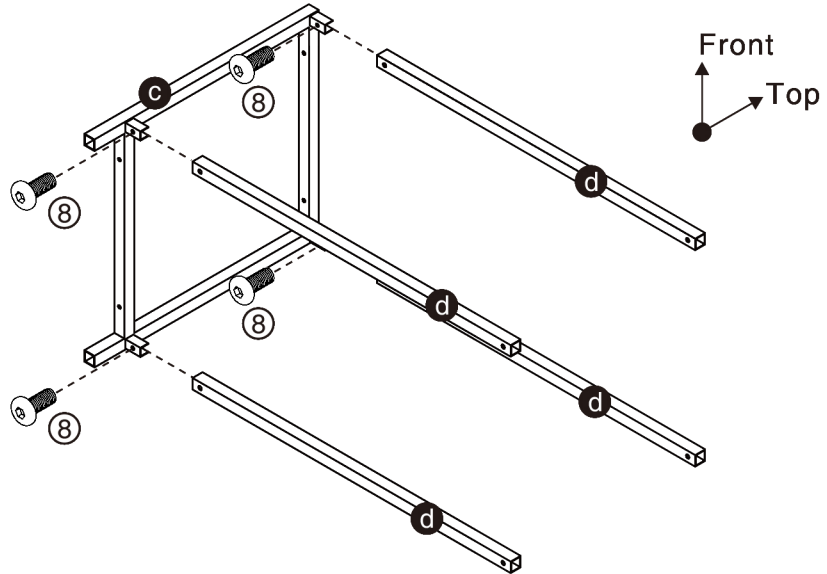

10

Part **v** x1PC

Part **c** x1PC

Hardware **8** x4PCS

Accessory **A2** x1PC

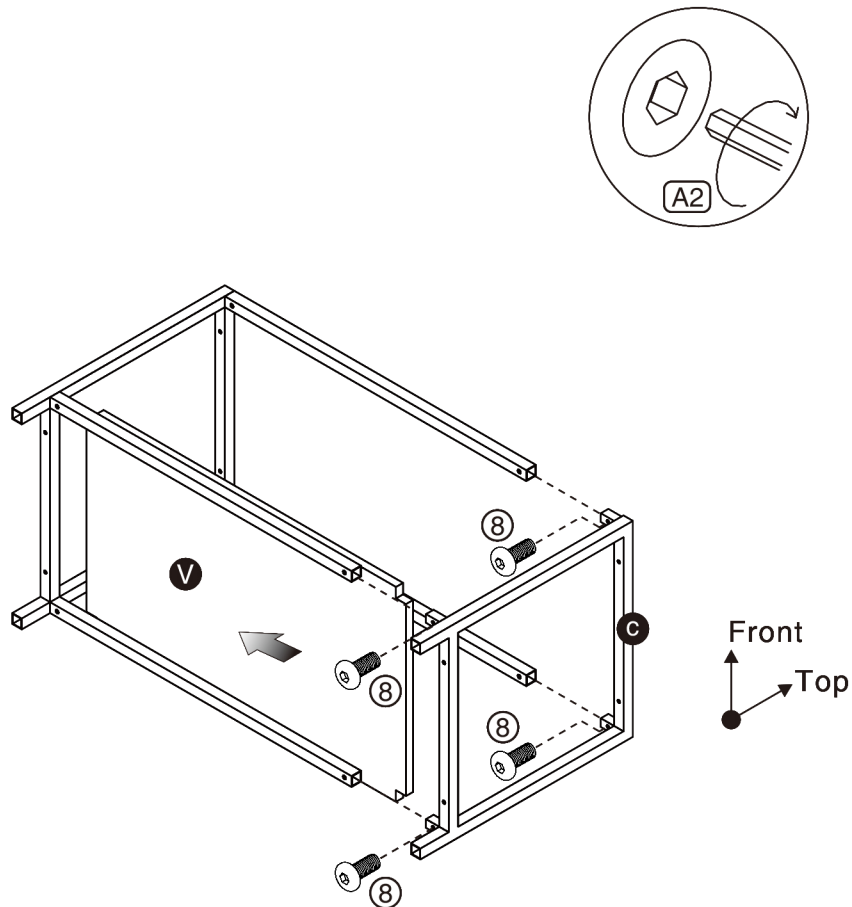

ASSEMBLY INSTRUCTIONS

11

Hardware ⑨ x4PCS

Accessory A1 x4PCS

Accessory A2 x1PC

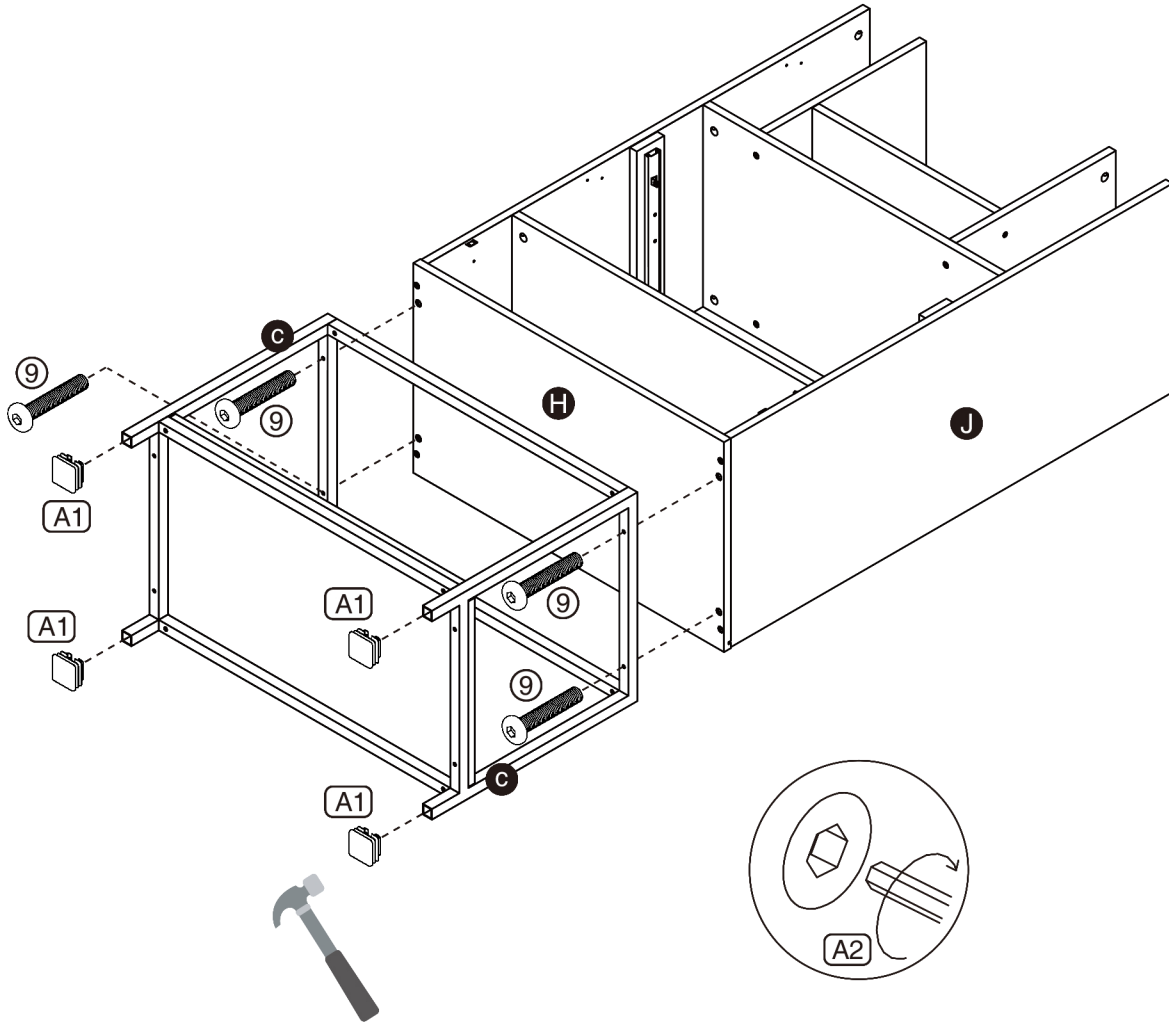
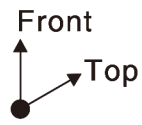

Lightly tap the end caps until fully inserted.

ASSEMBLY INSTRUCTIONS

12

Part **A** x1PC
Part **B** x1PC
Part **W** x2PCS

Hardware **②** x8PCS

Accessory **A2** x1PC

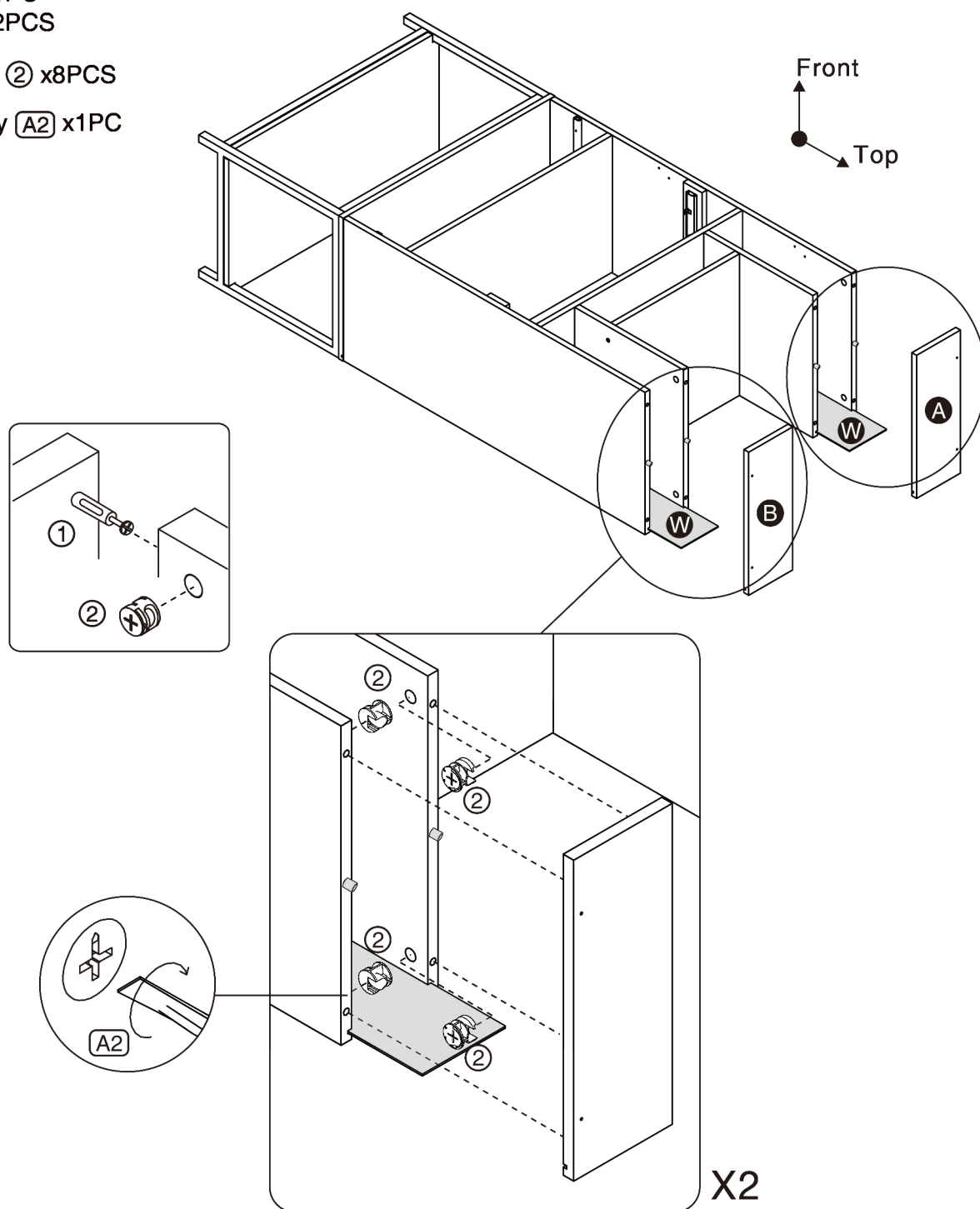

ASSEMBLY INSTRUCTIONS

13

Part **a** x1PC
Part **b** x2PCS

Hardware **8** x4PCS

Accessory **A2** x1PC

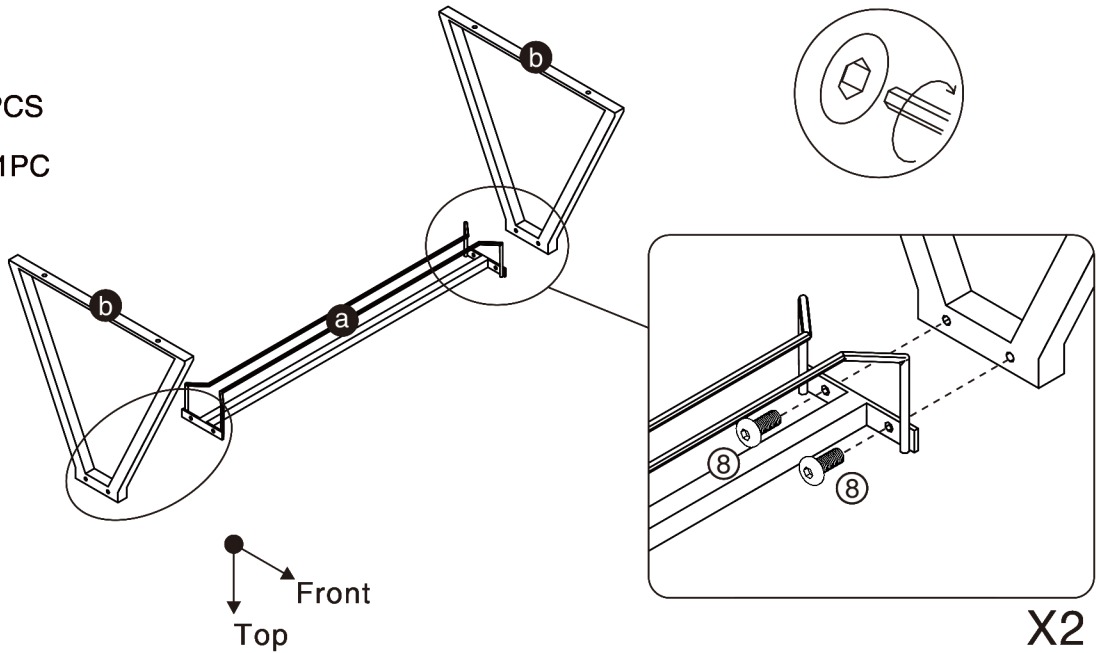

14

Hardware **7** x4PCS

Accessory **A7** x1PC

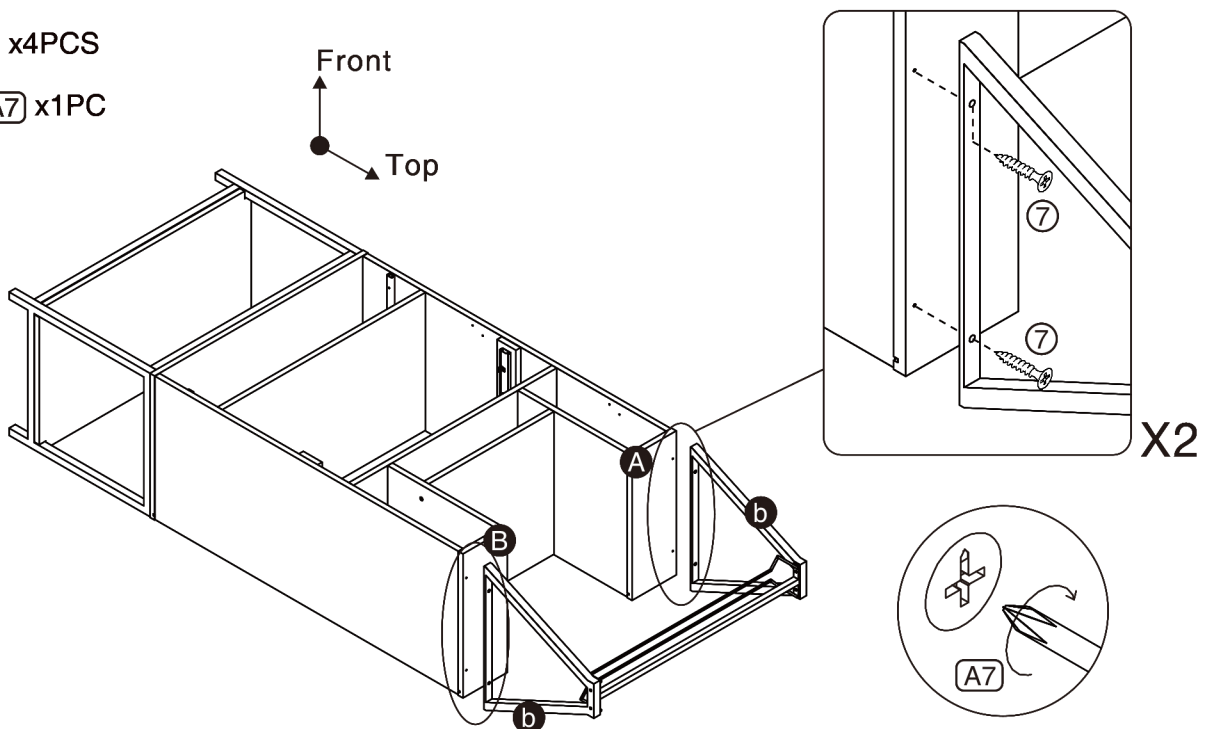

ASSEMBLY INSTRUCTIONS

15

Part **N** x1PC
Part **O** x1PC
Part **P** x1PC
Part **Q** x4PCS

Hardware **2** x2PCS

Accessory **A3** x1PC

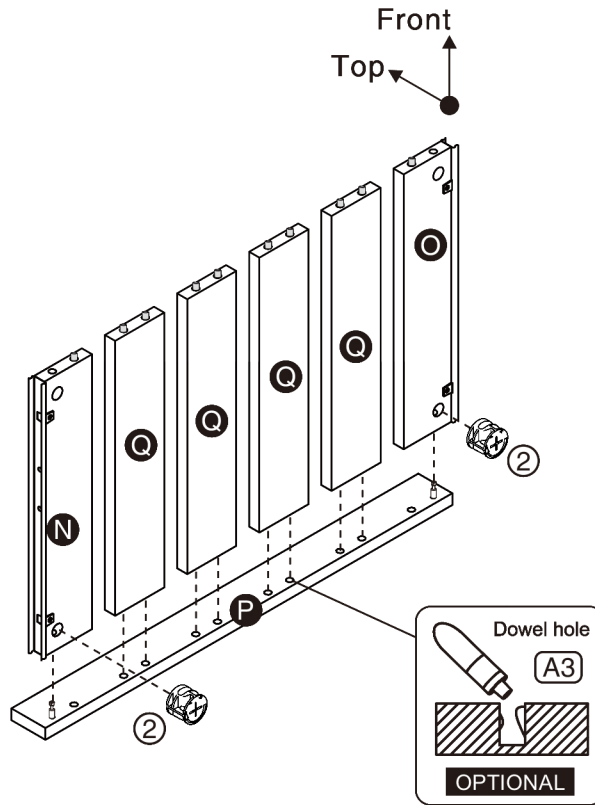
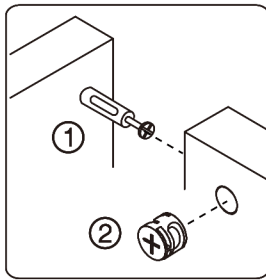

16

Part **M** x1PC

Hardware **2** x2PCS

Accessory **A3** x1PC

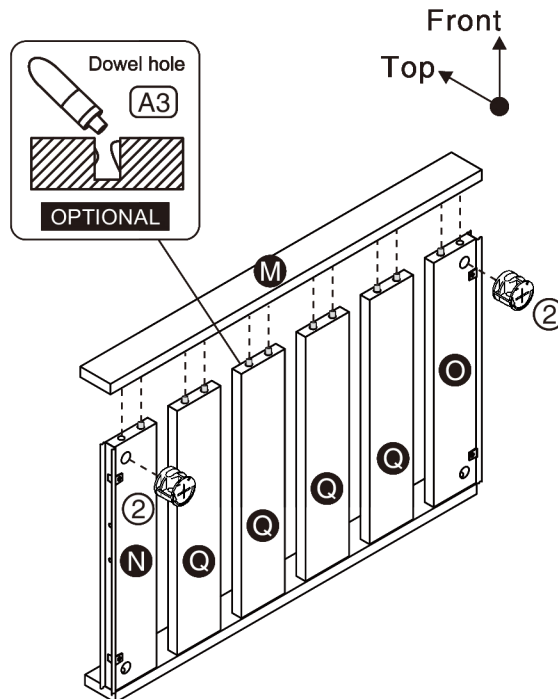

ASSEMBLY INSTRUCTIONS

17

How to Connect Rails

- 1) Ensure ball bearing on the glides of the side panels are moved to the front of the rail.
- 2) Align and connect the rails on drawer to the ball bearing of the rails of the side panels.

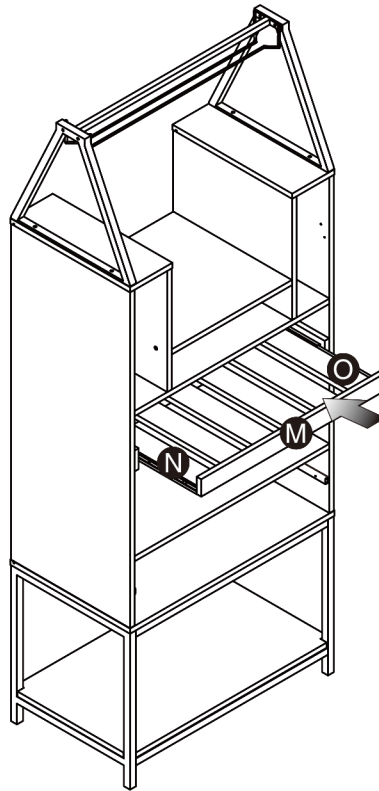

18

Part **K** x1PC
Part **L** x1PC

Hardware **11** x8PCS

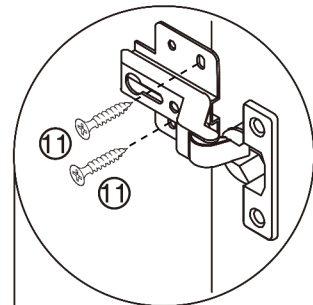
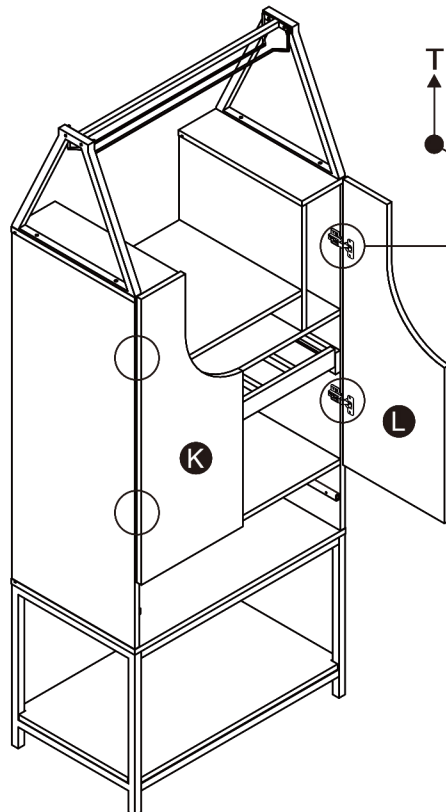

HOLE USAGE

Align screws with the darkened holes in the above diagram.

HINGE ADJUSTMENT

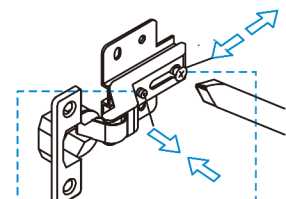

Depth Adjustment.
Length Adjustment.

X4

ASSEMBLY INSTRUCTIONS

19

Part **R** x1PC
Part **S** x1PC
Part **T** x1PC
Part **U** x1PC
Part **Z** x1PC

Hardware **②** x2PCS
Hardware **④** x4PCS

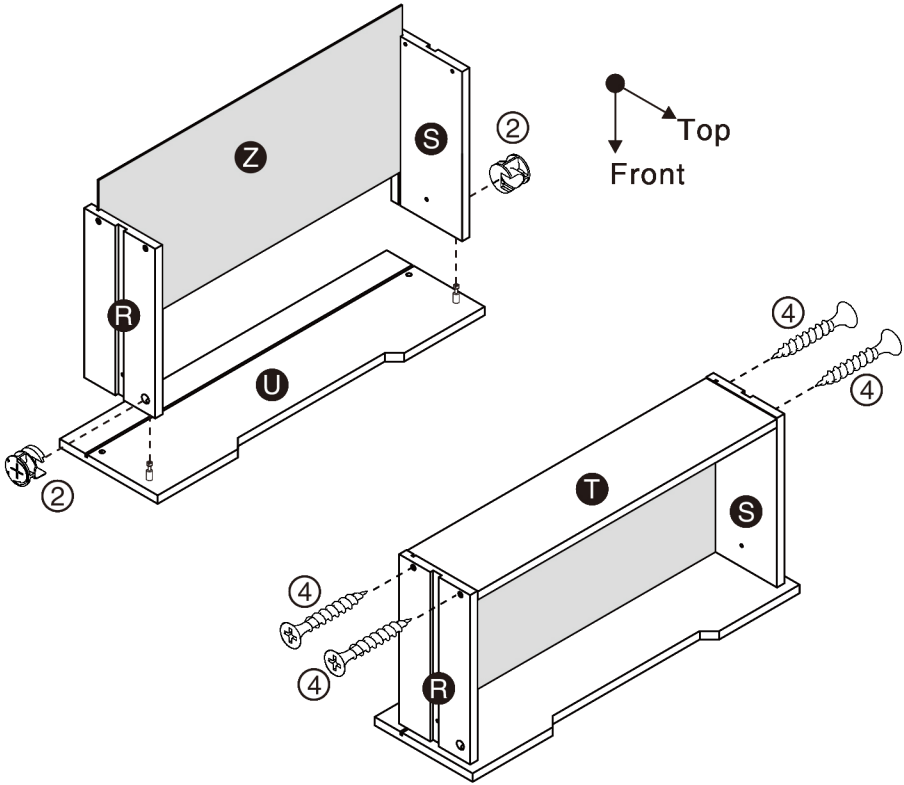
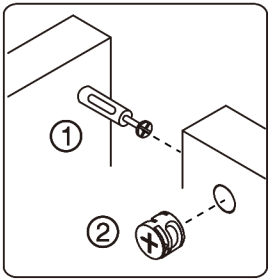

20

Hardware **⑥** x2PCS

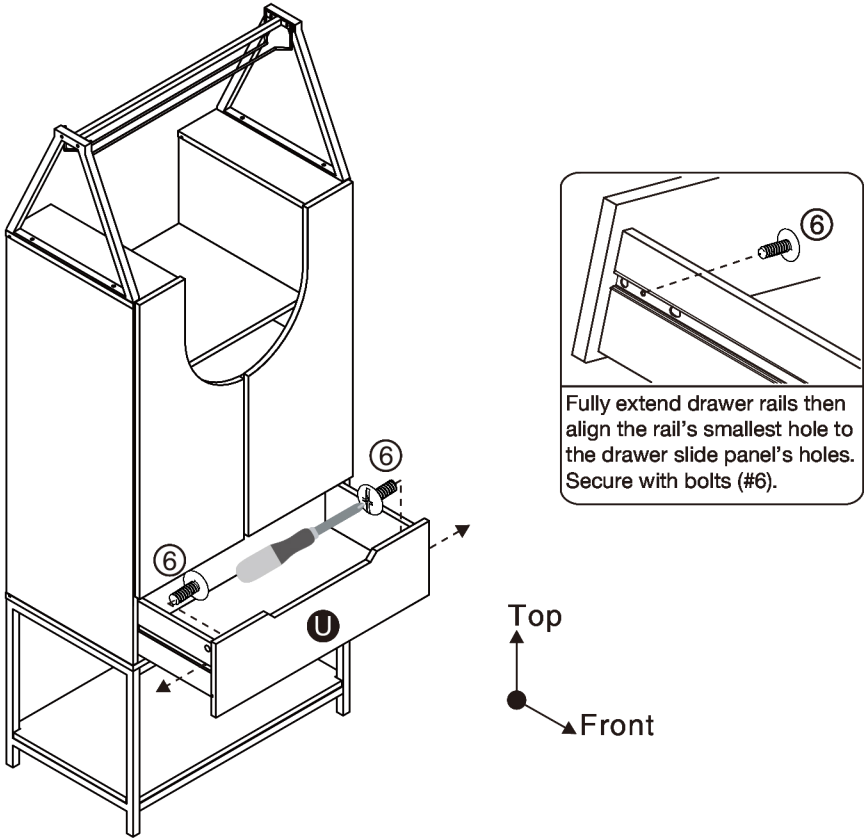

ASSEMBLY INSTRUCTIONS

21

Hardware ⑫ x4PCS
Hardware ⑬ x4PCS

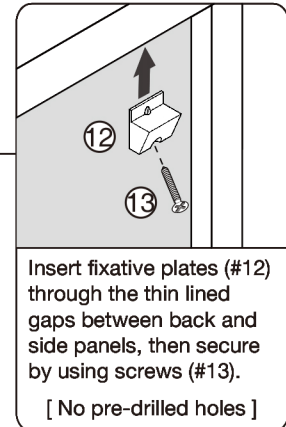
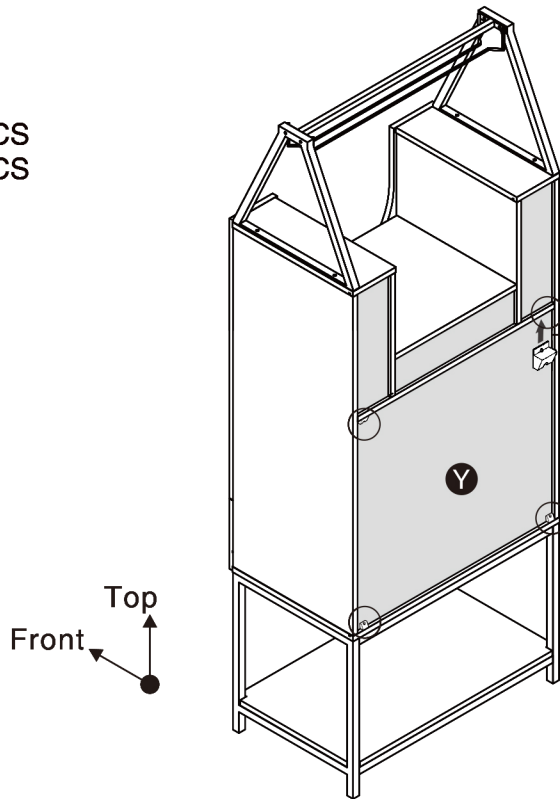

X4

22

Accessory ④ x1PC
Accessory ⑤ x1PC
Accessory ⑥ x1SET

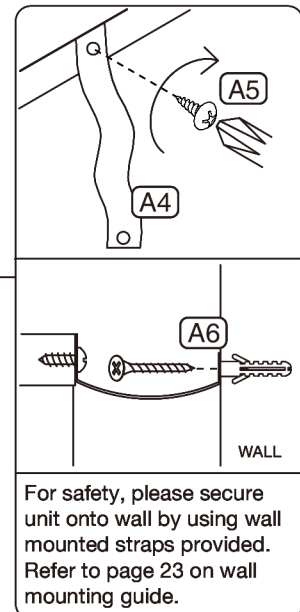
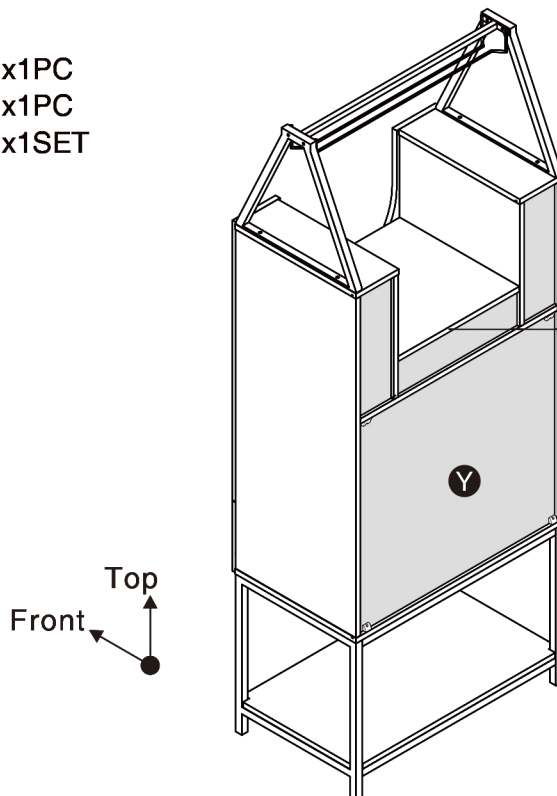

ASSEMBLY INSTRUCTIONS

23

ASSEMBLY COMPLETED



Please ensure the furniture rests on an even and flat surface. If the product wobbles or feels loose, double-check all bolts and/or screws are properly tightened and secured.

✓ **Keep this handy!**

Please retain this instruction manual and any order-related information for future reference.

✓ **Lift, don't drag!**

To avoid damage to product please always LIFT the product when transporting or adjusting the placement.

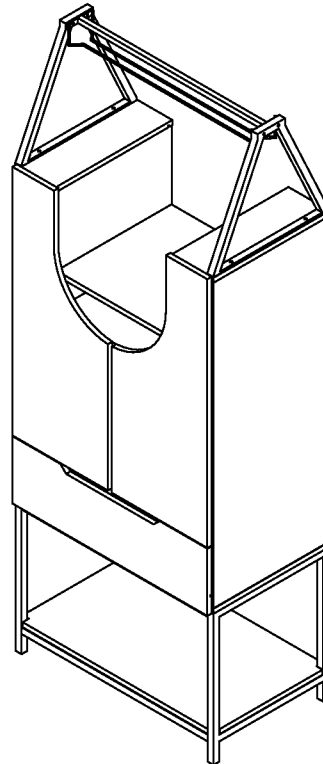

ASSEMBLY INSTRUCTIONS

Wall Mounting and Fixing



EXPANSION WALL ANCHOR

Our provided expansion wall anchors are only suitable for masonry walls, such as drywall, plaster or concrete, and are best for holding lightweight items or for anti-tip prevention. If you are unsure of the correct wall anchor to use with the product, please request professional guidance. Liability for product damage or failure due to using the incorrect anchors will fall on the installer.

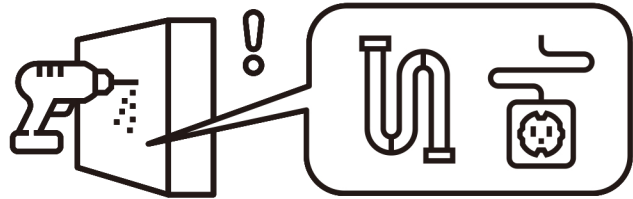

CHECK BEFORE PROCEEDING

Prior to drilling or hammering, please check for wires or pipes. We recommend using a stud finder to locate a stud, which will offer more appropriate resistance and hold more weight.

QUICK TIPS

1. If unsure of the proper size, always choose a larger screw and wall anchor.

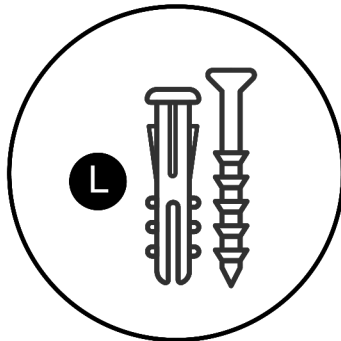

2. Match the drill bit to the wall anchor and hole size.

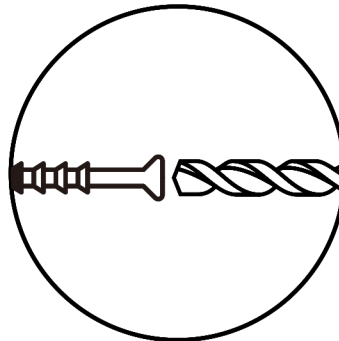

3. Only drill horizontally. Do not force the drill or enlarge the hole for the wall anchor.

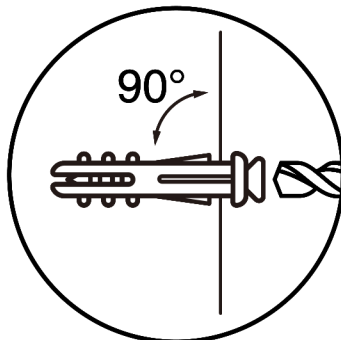

4. Take extra care when drilling into high walls or ceramic tiles. Wall anchors should be a tight fit for the hole. Never use wall anchors in ceilings.

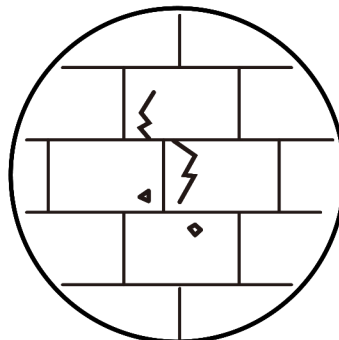

MAINTENANCE



Yearly
Check

We recommend a yearly check to see if the wall anchor or screw has loosened. If so, please remove the existing wall anchor and screw, and use a new anchor.