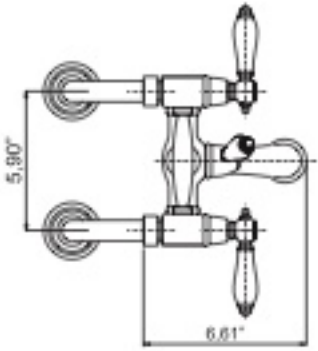
5,90"
6,61"

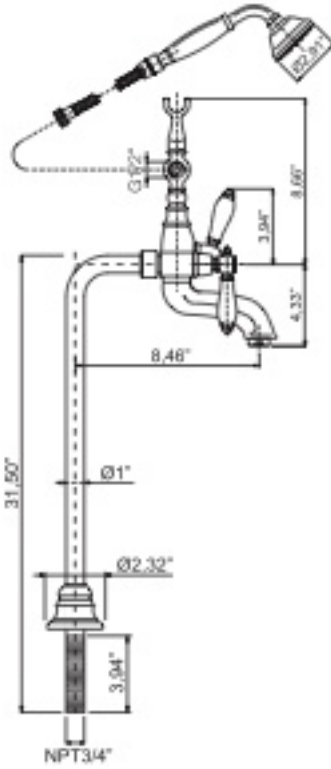
Ø2,91"
0,62"
8,66"
3,94"
4,33"
8,46"
31,50"
Ø1"
Ø2,32"
3,94"
NPT3/4"