

Kitchen Pantry Cabinet

WARNING

Serious or fatal injury may occur from unexpected assembly or use.

1. During the assembly process, keep all parts away from babies or children.
2. Always securely fix this product to the wall. Make sure the wall area to be drilled is free from hidden electrical wires, water and gas pipes.
3. Use of tip-over restraints may only reduce, but not eliminate the risk of tip-over.
4. Unless specially designed to accommodate, do not set heavy objects on top of this product.
5. Place the heaviest items on the lowest shelf.
6. Never allow children to climb or bang on drawers, doors or shelves.



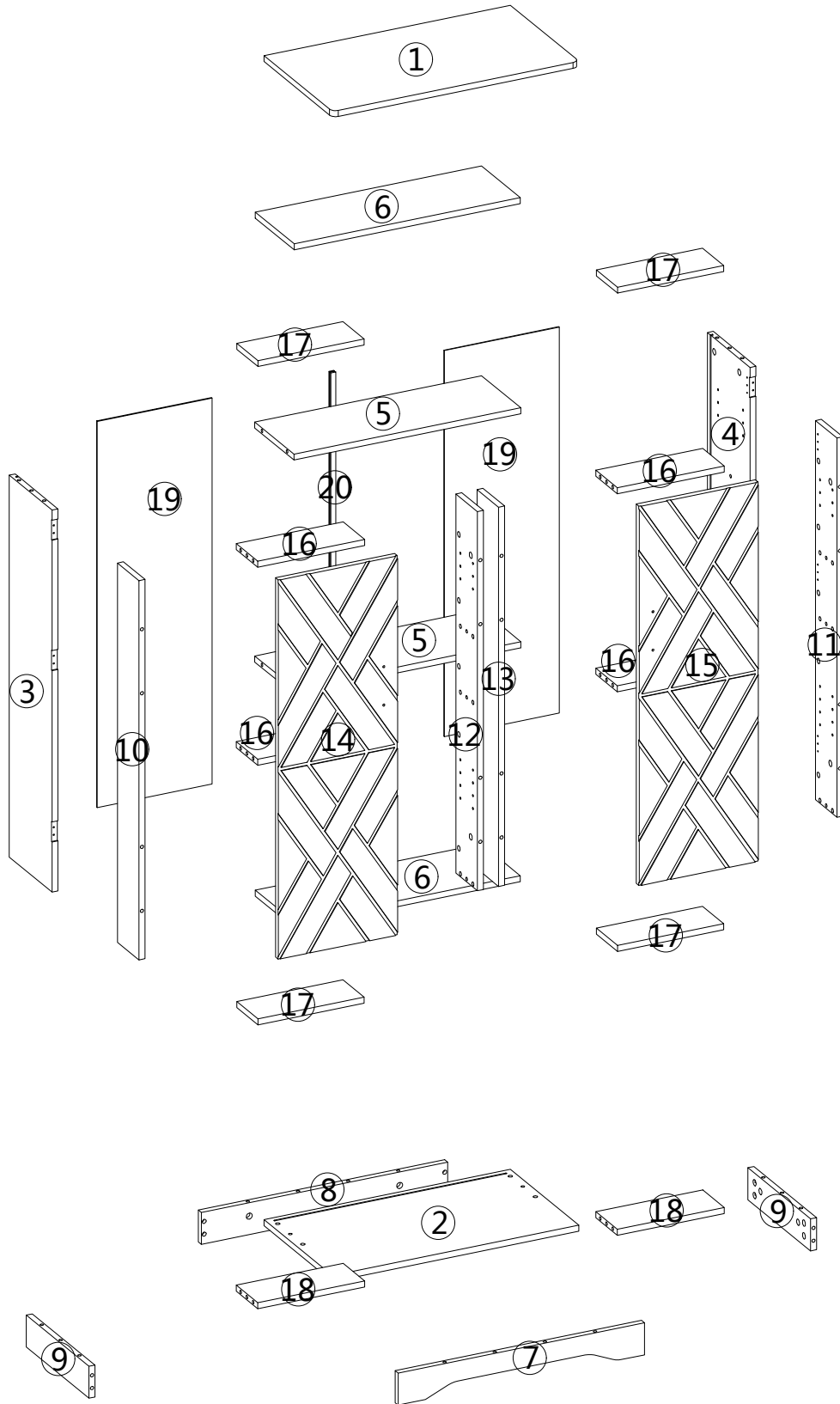

Board Identification

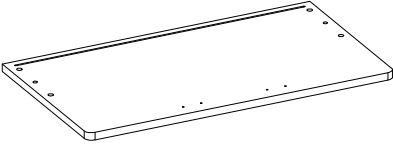
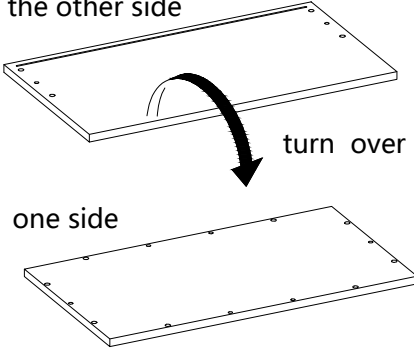
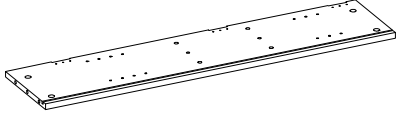
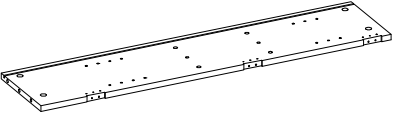
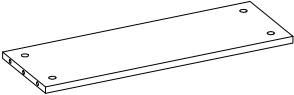
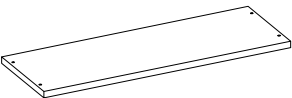
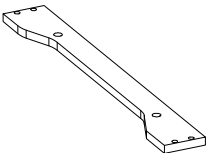
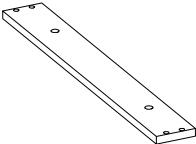
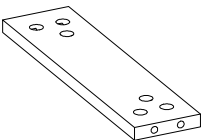
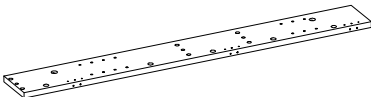
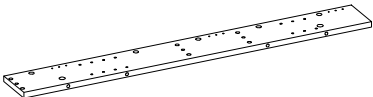

Board Identification

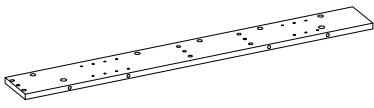
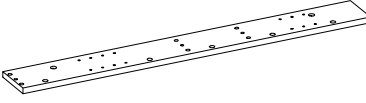
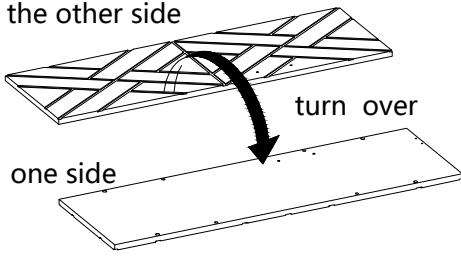
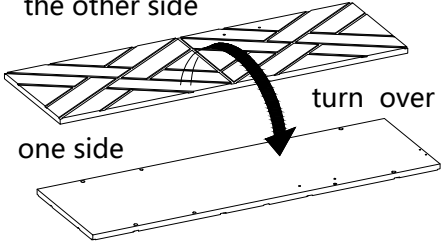
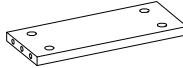
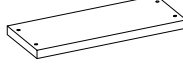
<p>1</p>  <p>629*350*15mm 1PC</p>	<p>2</p> <p>the other side</p>  <p>turn over</p> <p>one side</p> <p>629*350*15mm 1PC</p>	<p>3</p>  <p>955*218*15mm 1PC</p>
<p>4</p>  <p>955*218*15mm 1PC</p>	<p>5</p>  <p>579*199*15mm 2PCS</p>	
<p>6</p>  <p>577*197*15mm 2PCS</p>	<p>7</p>  <p>629*80*15mm 1PC</p>	<p>8</p>  <p>629*80*15mm 1PC</p>
<p>9</p>  <p>320*80*15mm 2PCS</p>	<p>10</p>  <p>948*110*15mm 1PC</p>	<p>11</p>  <p>948*110*15mm 1PC</p>

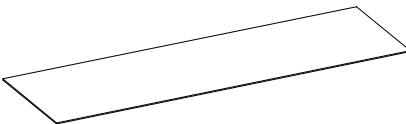
Board Identification

<div style="border: 1px solid black; padding: 2px; width: 30px; float: left; margin-bottom: 5px;">12</div> <div style="text-align: center; margin-top: 20px;">  </div> <div style="display: flex; justify-content: space-between; margin-top: 10px;"> 948*110*15mm 1PC </div>	<div style="border: 1px solid black; padding: 2px; width: 30px; float: left; margin-bottom: 5px;">13</div> <div style="text-align: center; margin-top: 20px;">  </div> <div style="display: flex; justify-content: space-between; margin-top: 10px;"> 948*110*15mm 1PC </div>	<div style="border: 1px solid black; padding: 2px; width: 30px; float: left; margin-bottom: 5px;">14</div> <div style="text-align: center; margin-top: 20px;">  </div> <div style="display: flex; justify-content: space-between; margin-top: 10px;"> 948*304*15mm 1PC </div>
<div style="border: 1px solid black; padding: 2px; width: 30px; float: left; margin-bottom: 5px;">15</div> <div style="text-align: center; margin-top: 20px;">  </div> <div style="display: flex; justify-content: space-between; margin-top: 10px;"> 948*304*15mm 1PC </div>	<div style="border: 1px solid black; padding: 2px; width: 30px; float: left; margin-bottom: 5px;">16</div> <div style="text-align: center; margin-top: 20px;">  </div> <div style="display: flex; justify-content: space-between; margin-top: 10px;"> 273*110*15mm 4PCS </div>	<div style="border: 1px solid black; padding: 2px; width: 30px; float: left; margin-bottom: 5px;">17</div> <div style="text-align: center; margin-top: 20px;">  </div> <div style="display: flex; justify-content: space-between; margin-top: 10px;"> 271*108*15mm 4PCS </div>
<div style="border: 1px solid black; padding: 2px; width: 30px; float: left; margin-bottom: 5px;">18</div> <div style="text-align: center; margin-top: 20px;">  </div> <div style="display: flex; justify-content: space-between; margin-top: 10px;"> 273*110*15mm 2PCS </div>	<div style="border: 1px solid black; padding: 2px; width: 30px; float: left; margin-bottom: 5px;">19</div> <div style="text-align: center; margin-top: 20px;">  </div> <div style="display: flex; justify-content: space-between; margin-top: 10px;"> 965*293.5*3mm 2PCS </div>	<div style="border: 1px solid black; padding: 2px; width: 30px; float: left; margin-bottom: 5px;">20</div> <div style="text-align: center; margin-top: 20px;">  </div> <div style="display: flex; justify-content: space-between; margin-top: 10px;"> L=953mm 1PC </div>

Part List

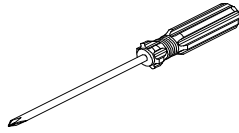
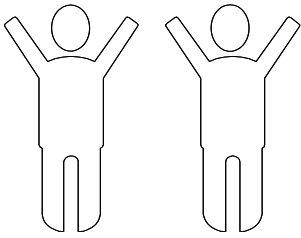

(not supplied)



(not supplied)

<p>A</p> <p>ø7*40mm</p> <p>64PCS</p>	<p>B</p> <p>Ø15*11mm</p> <p>64PCS</p>	<p>C</p> <p>Ø8*30mm</p> <p>34PCS</p>	<p>D</p> <p>ø3.5*14mm</p> <p>80PCS</p>
<p>E</p> <p>2PCS</p>	<p>F</p> <p>4PCS</p>	<p>G</p> <p>G1 G2</p> <p>2PCS</p>	<p>H</p> <p>6PCS</p>
<p>I</p> <p>L=293mm</p> <p>10PCS</p>	<p>J</p> <p>J1 J1 J2 J3 J4 J5</p> <p>2PCS</p>		
<p>K</p> <p>24PCS</p>	<p>L</p> <p>12PCS</p>		

Cam Lock Fastening System

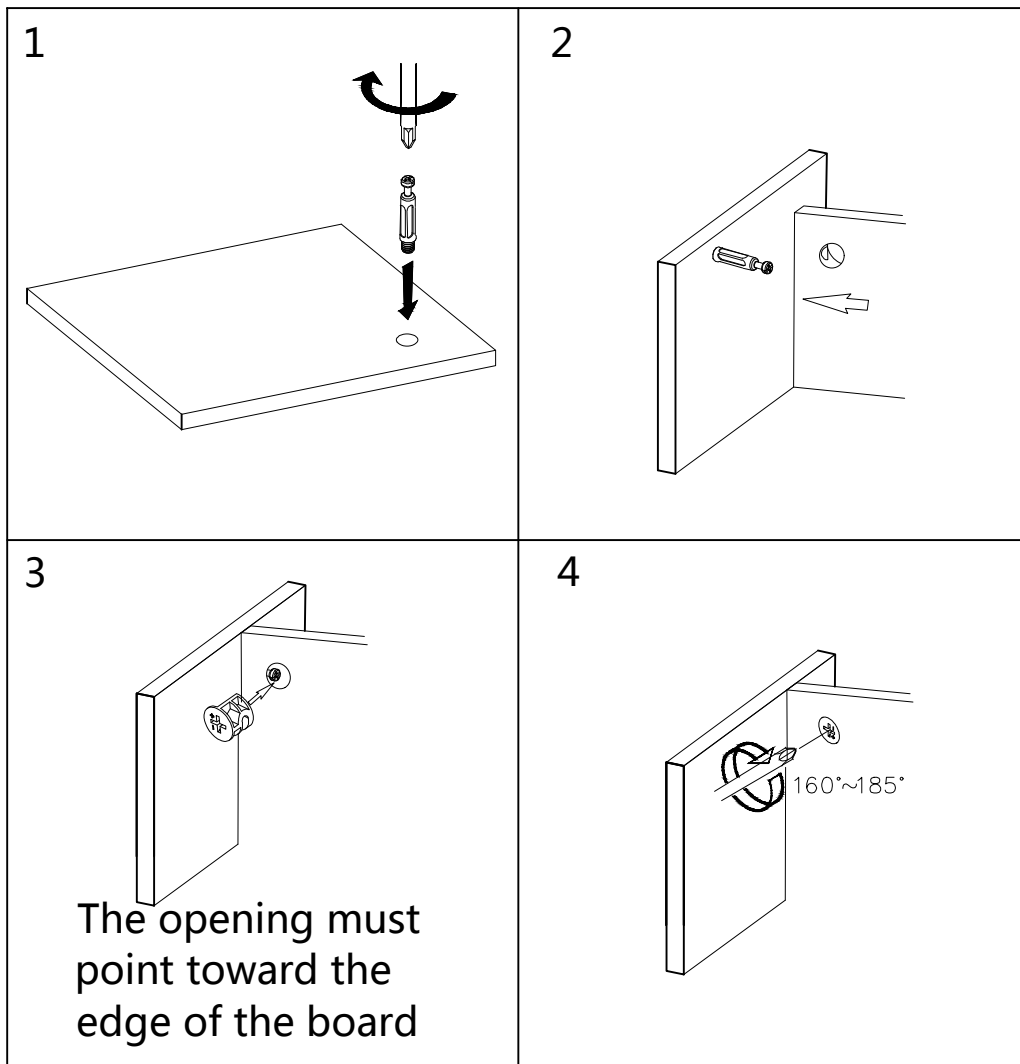

Insert the cam bolt into the hole first, then insert the cam lock and lock it.

Assemble Step

STEP 1

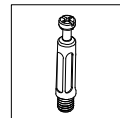
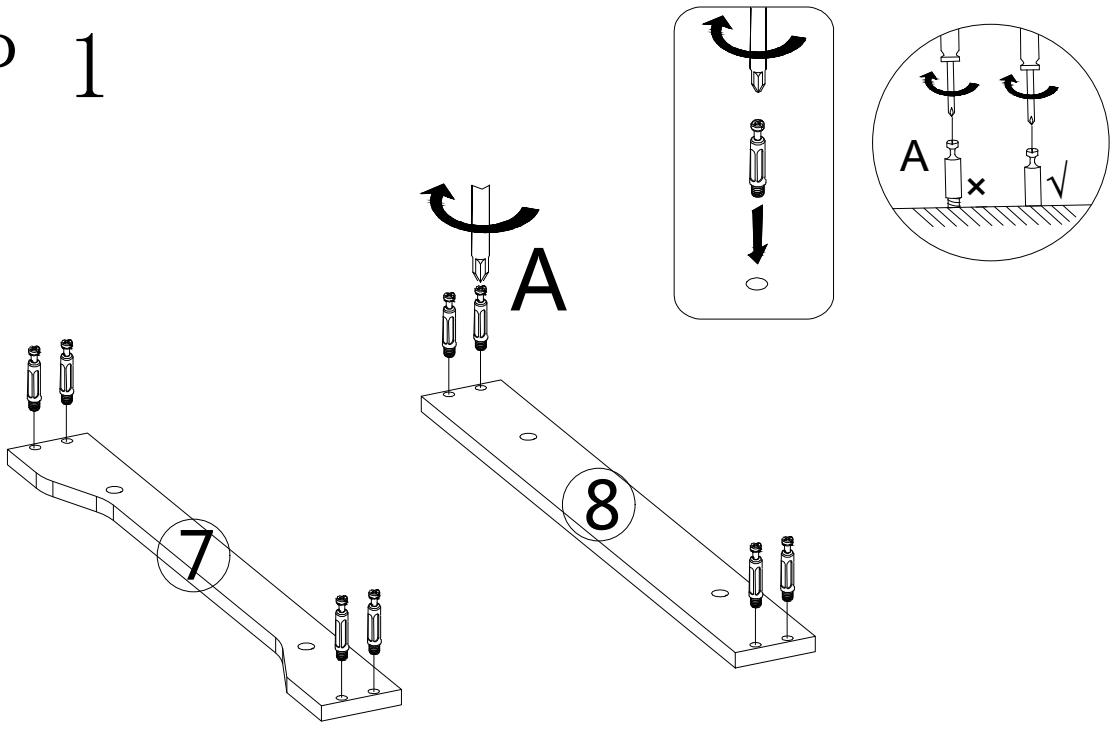

A × 8PCS

STEP 2

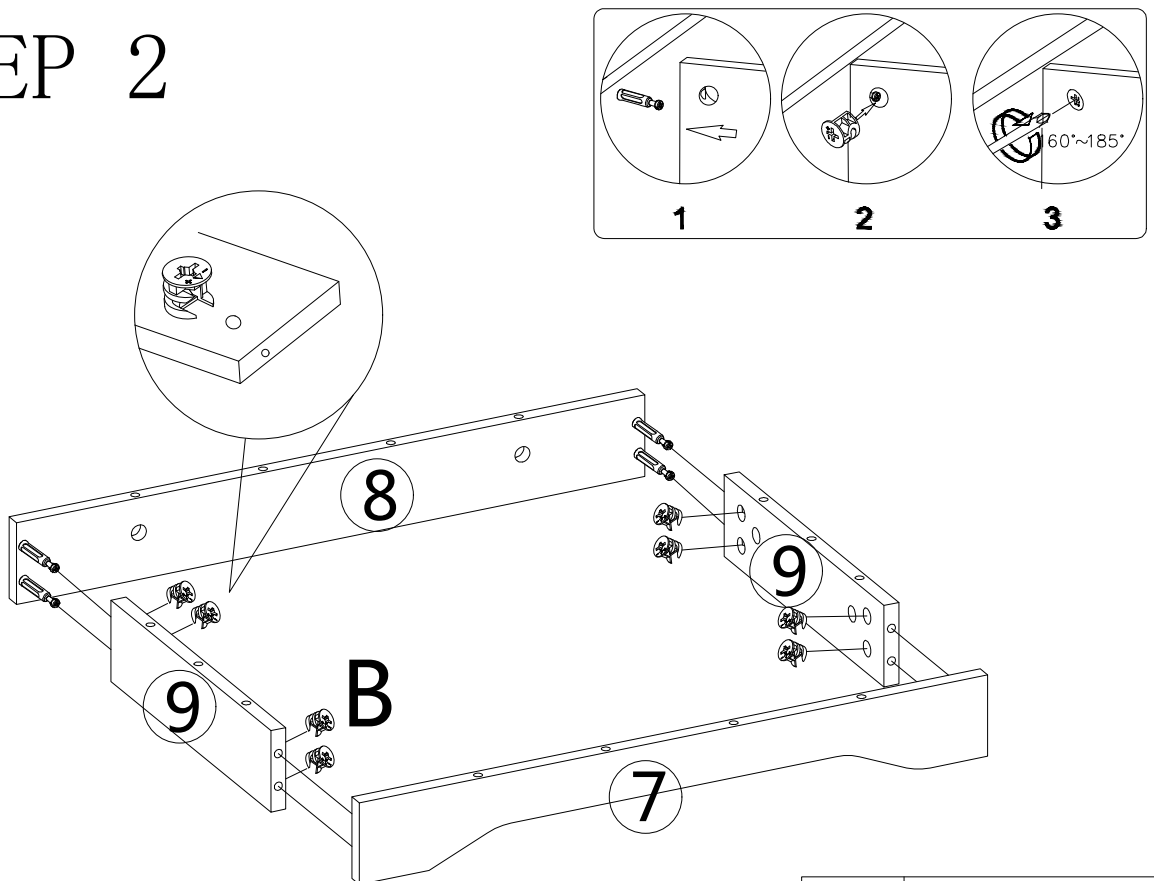

B × 8PCS

Assemble Step

STEP 3

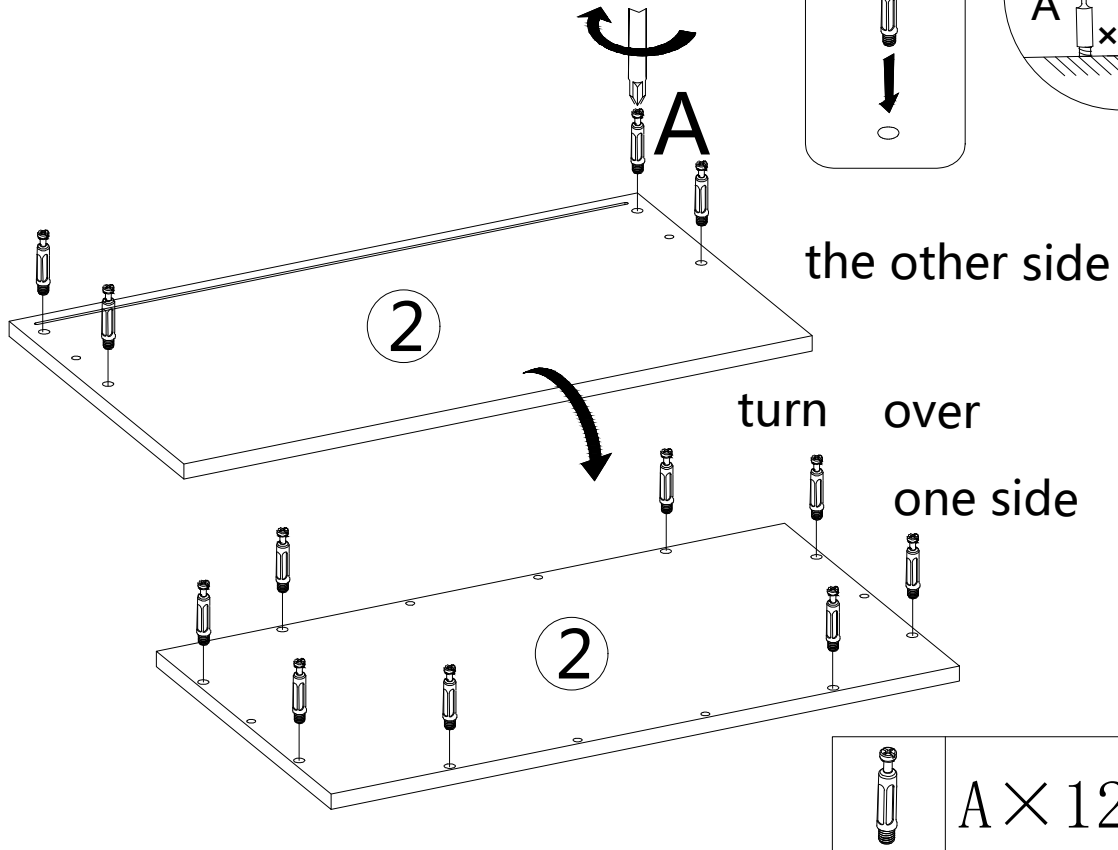

STEP 4

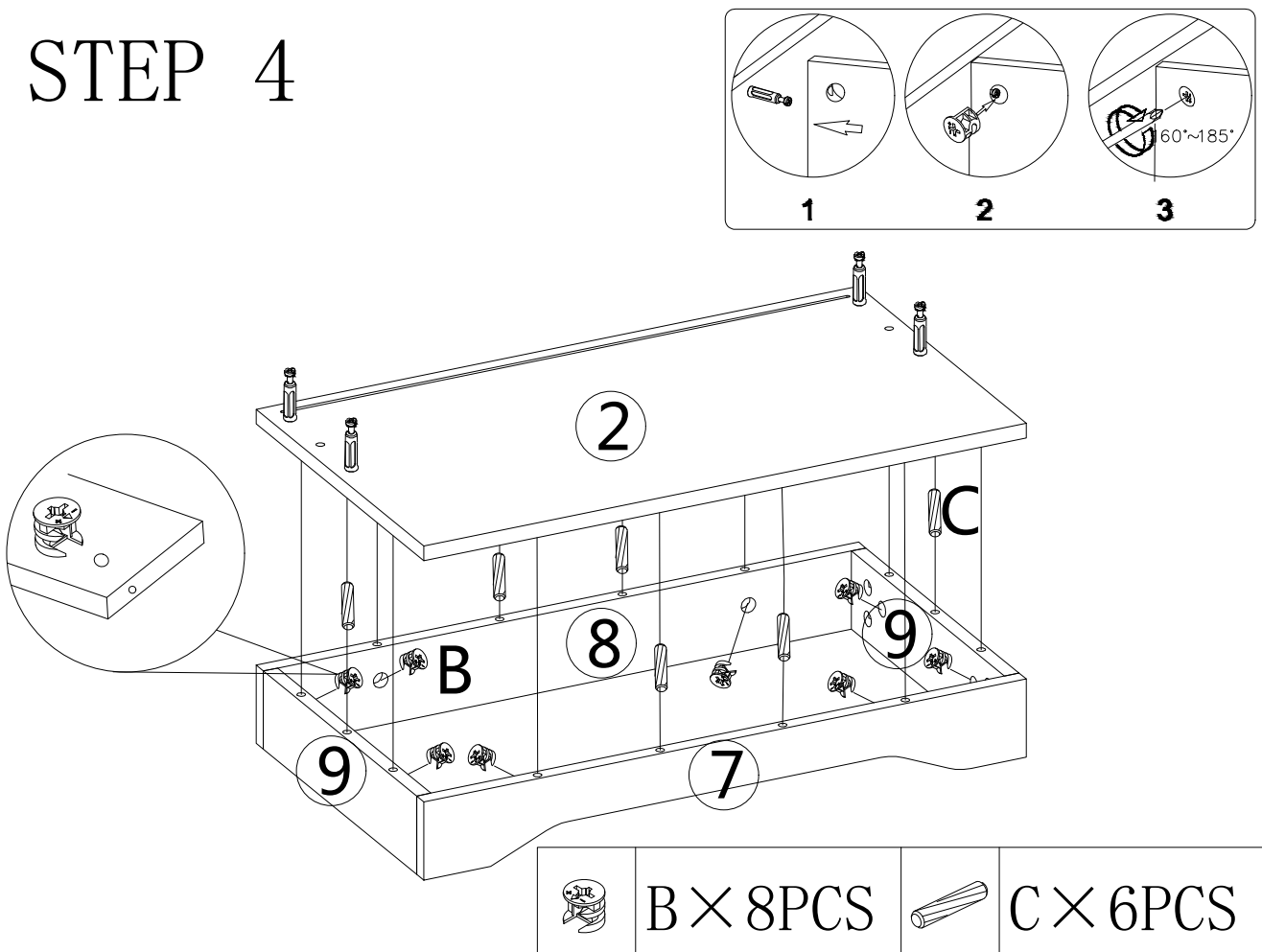

Assemble Step

STEP 5

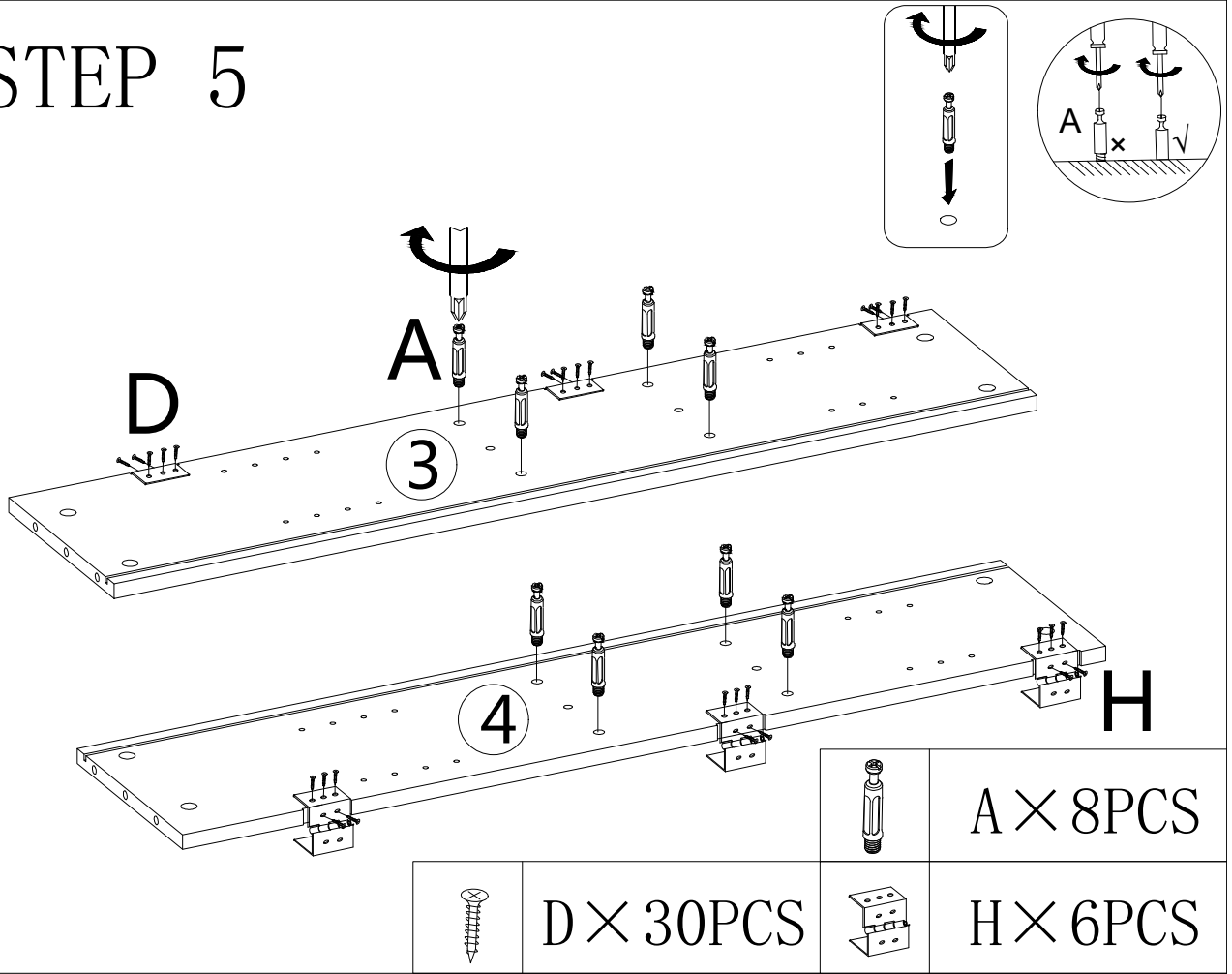

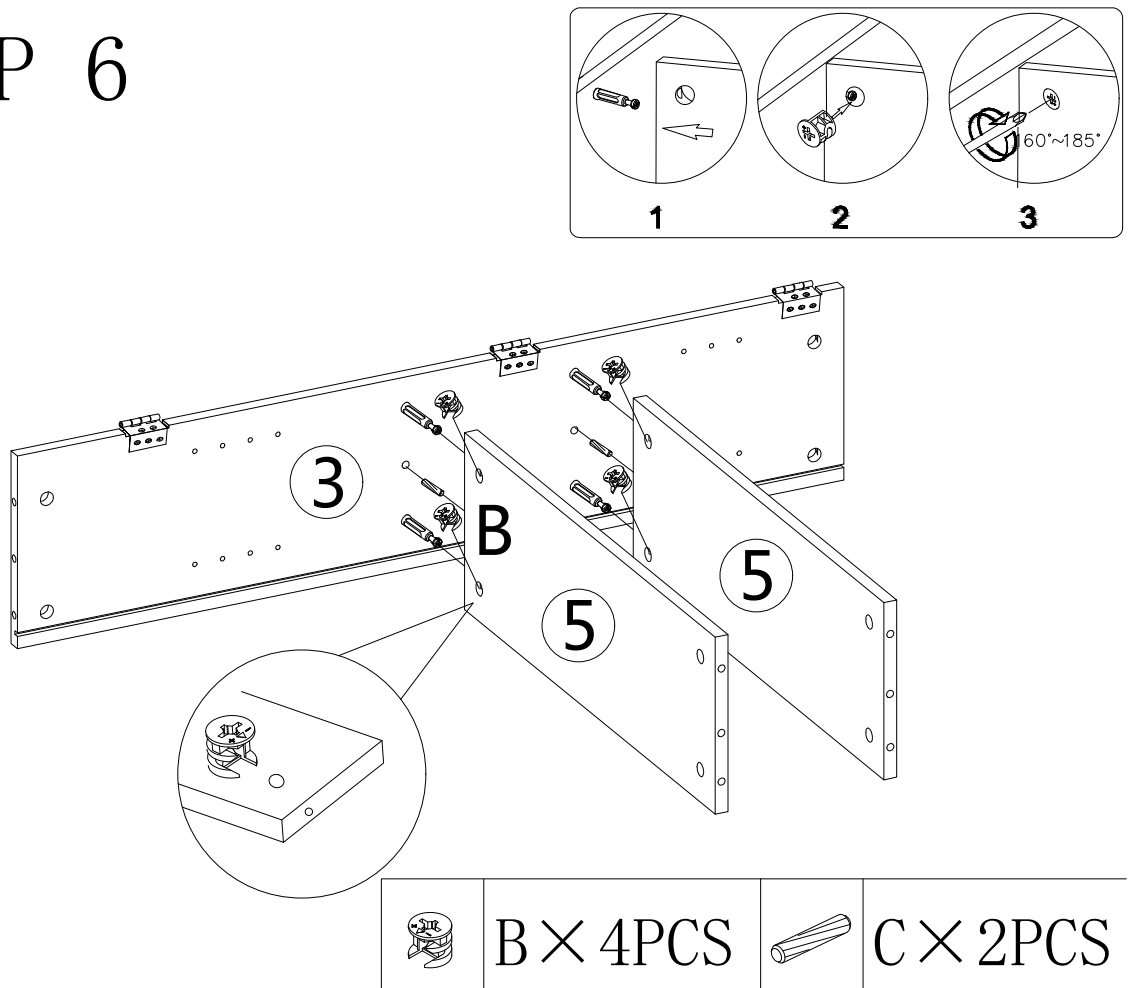

STEP 6



Assemble Step

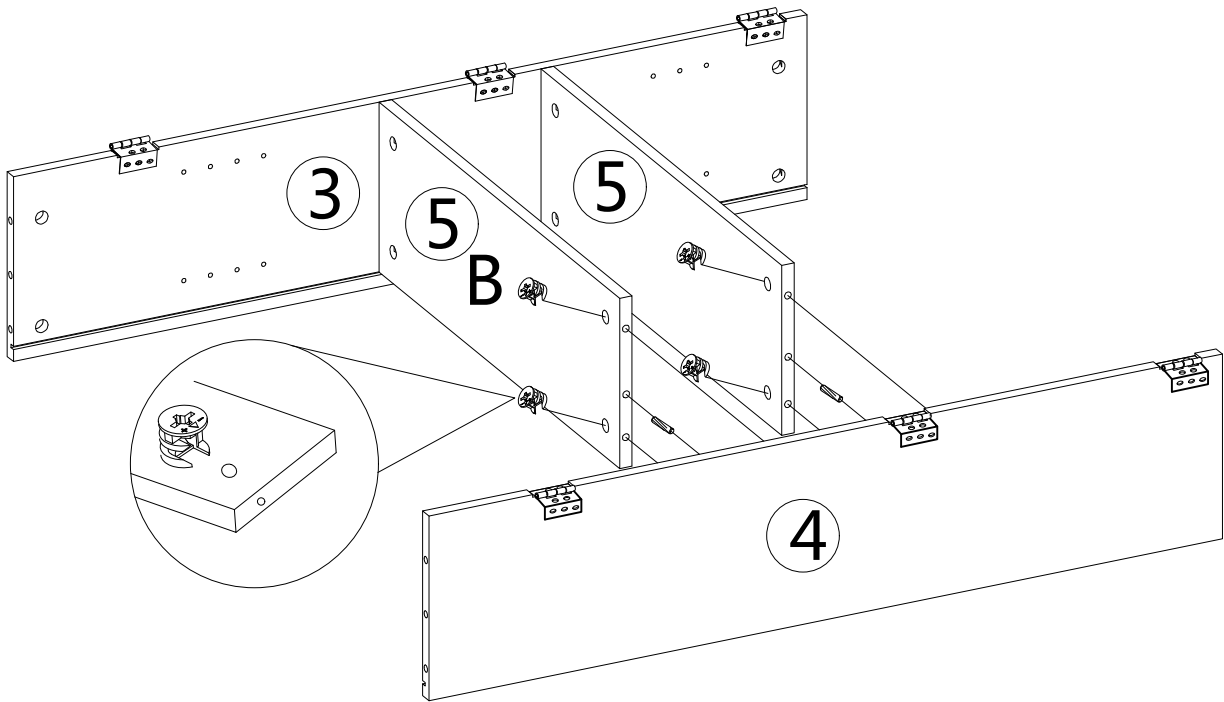

STEP 7

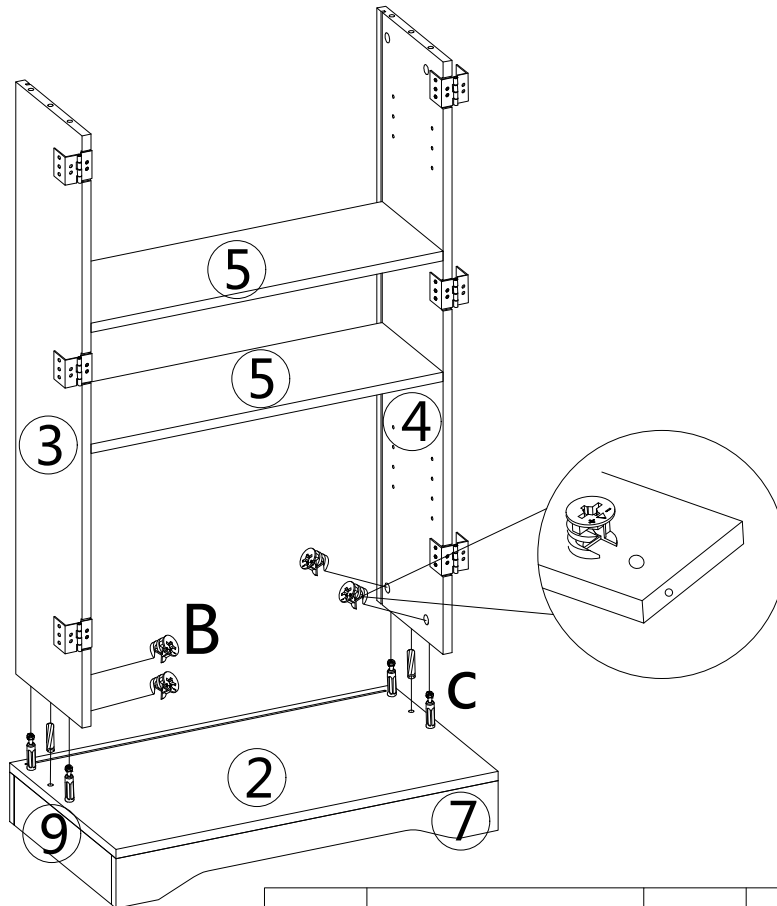

	$B \times 4PCS$		$C \times 2PCS$
---	-----------------	---	-----------------

STEP 8



	$B \times 4PCS$		$C \times 2PCS$
---	-----------------	---	-----------------

Assemble Step

STEP 9

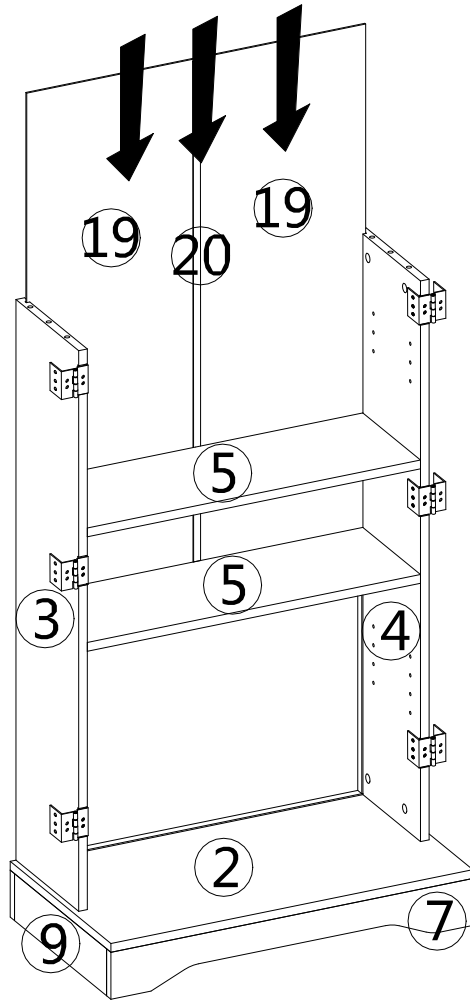

STEP 10

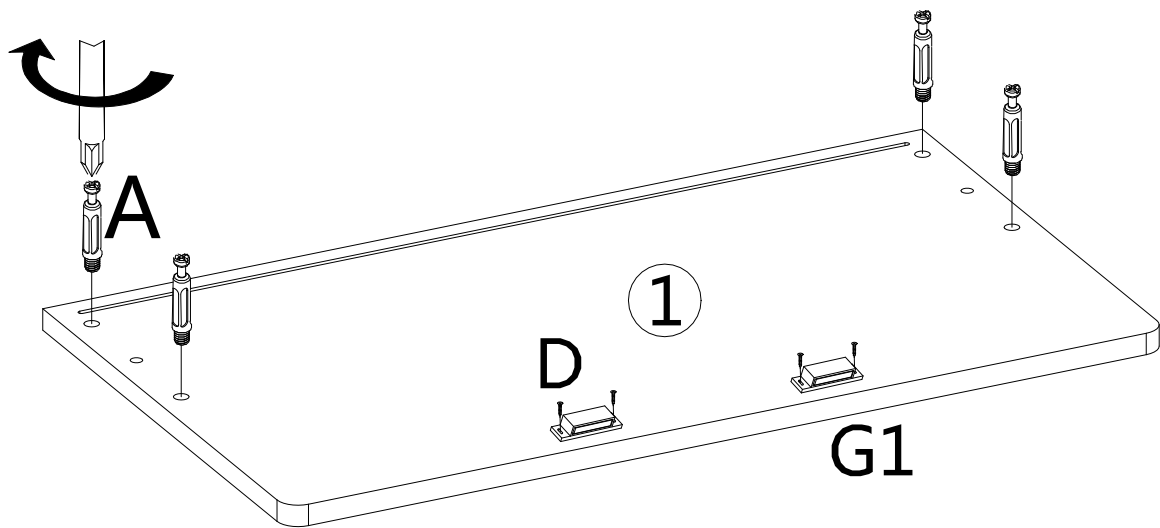

	A × 4PCS		D × 4PCS		G1 × 2PCS
---	----------	---	----------	---	-----------

Assemble Step

STEP 11

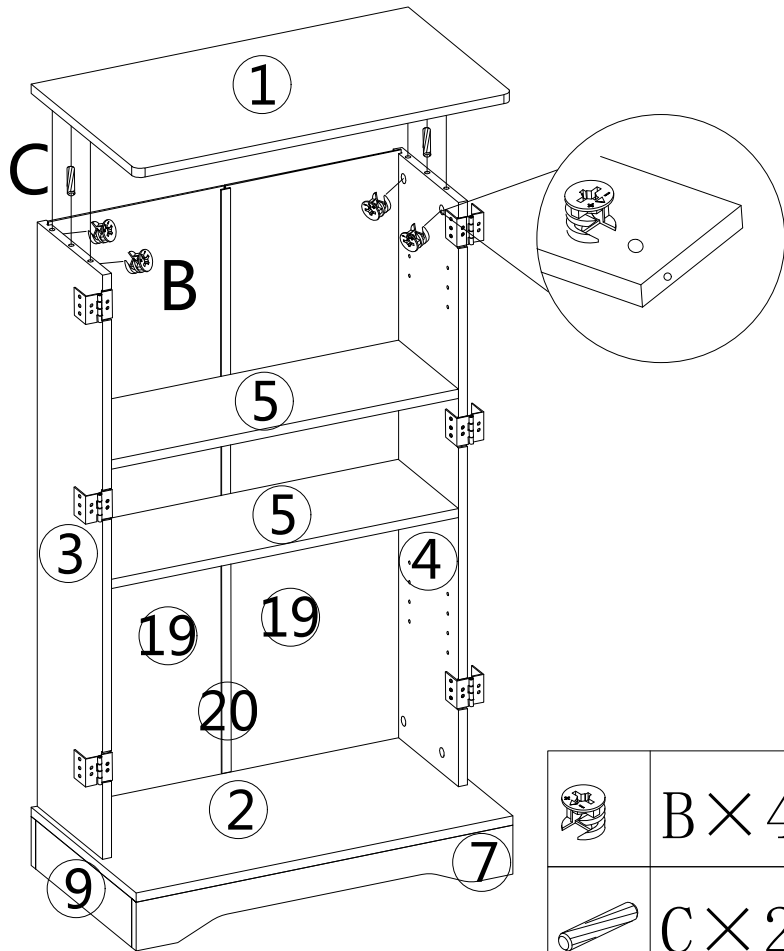

STEP 12

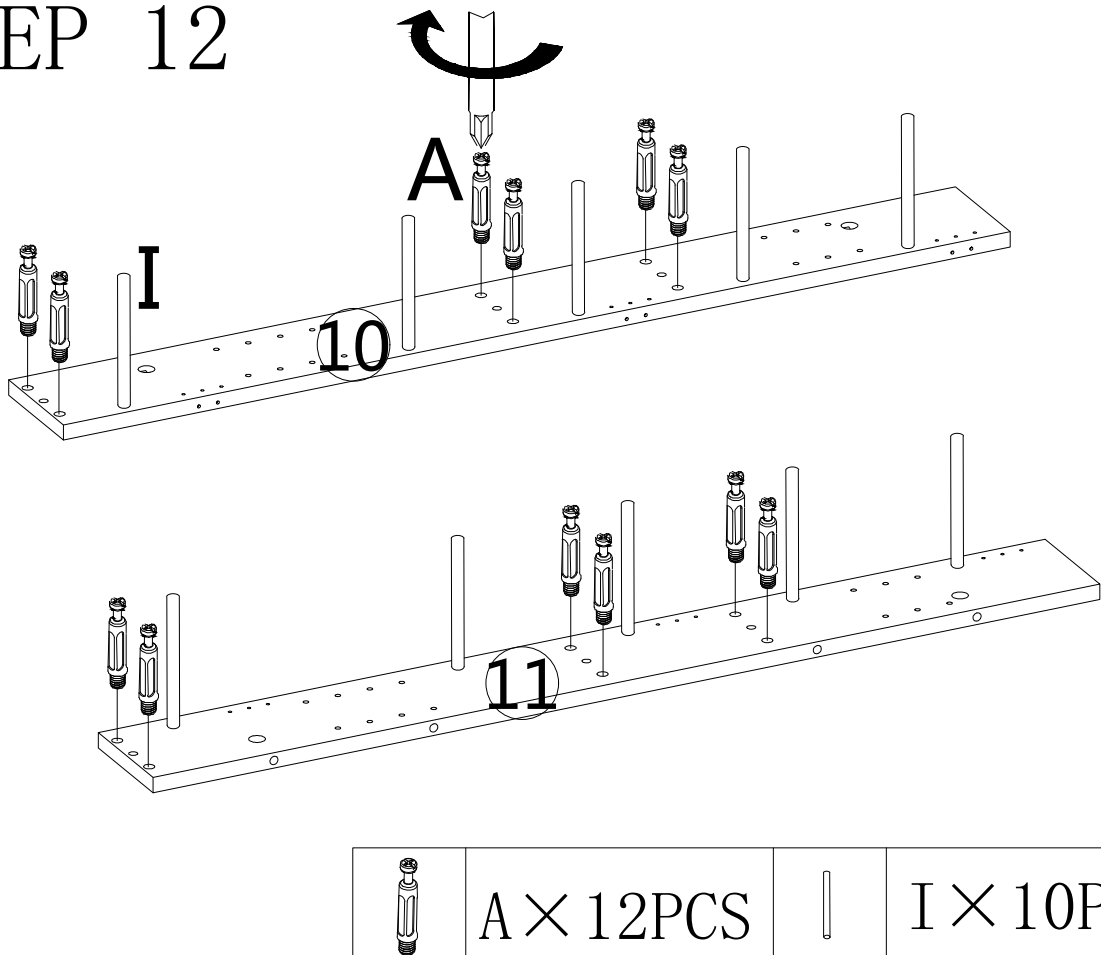

Assemble Step

STEP 13

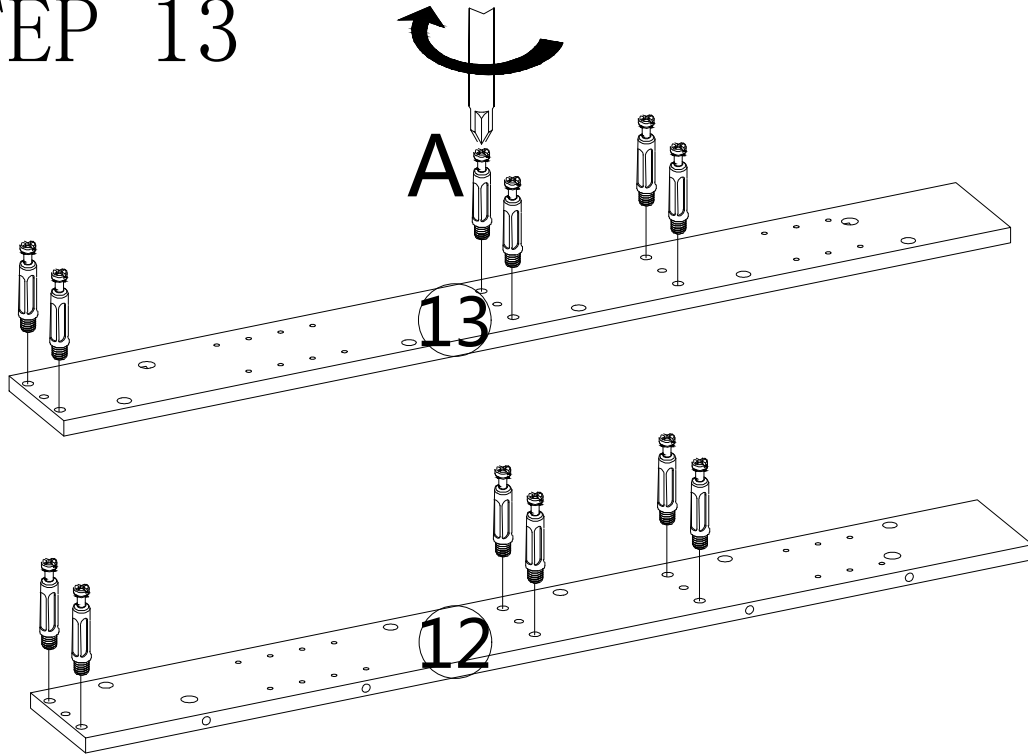

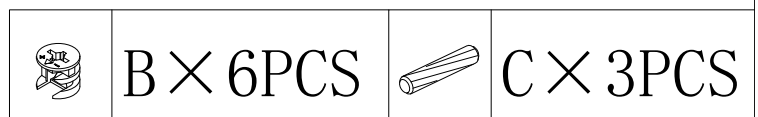
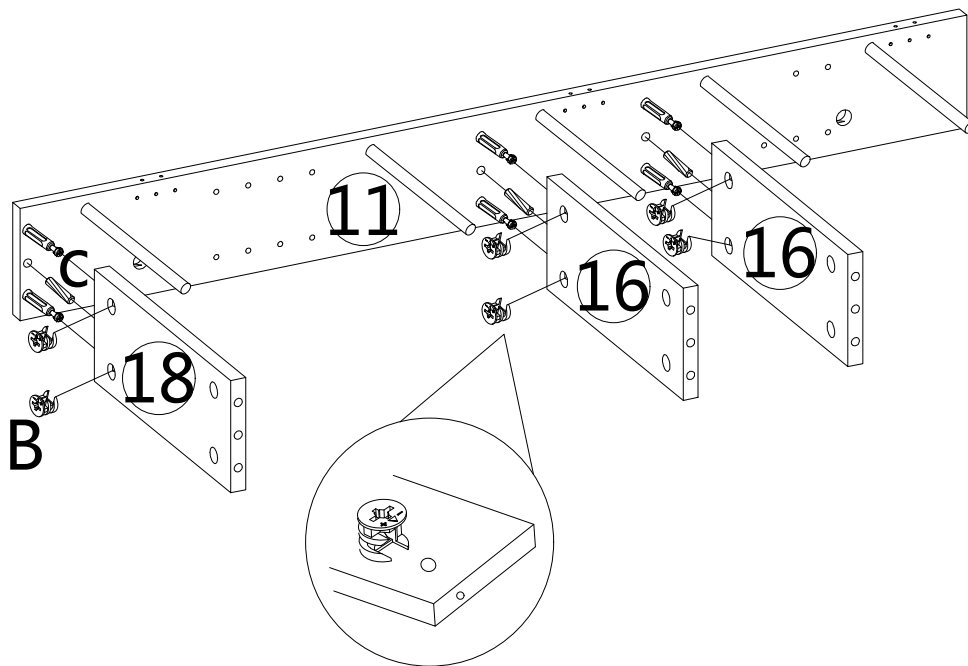

STEP 14



Assemble Step

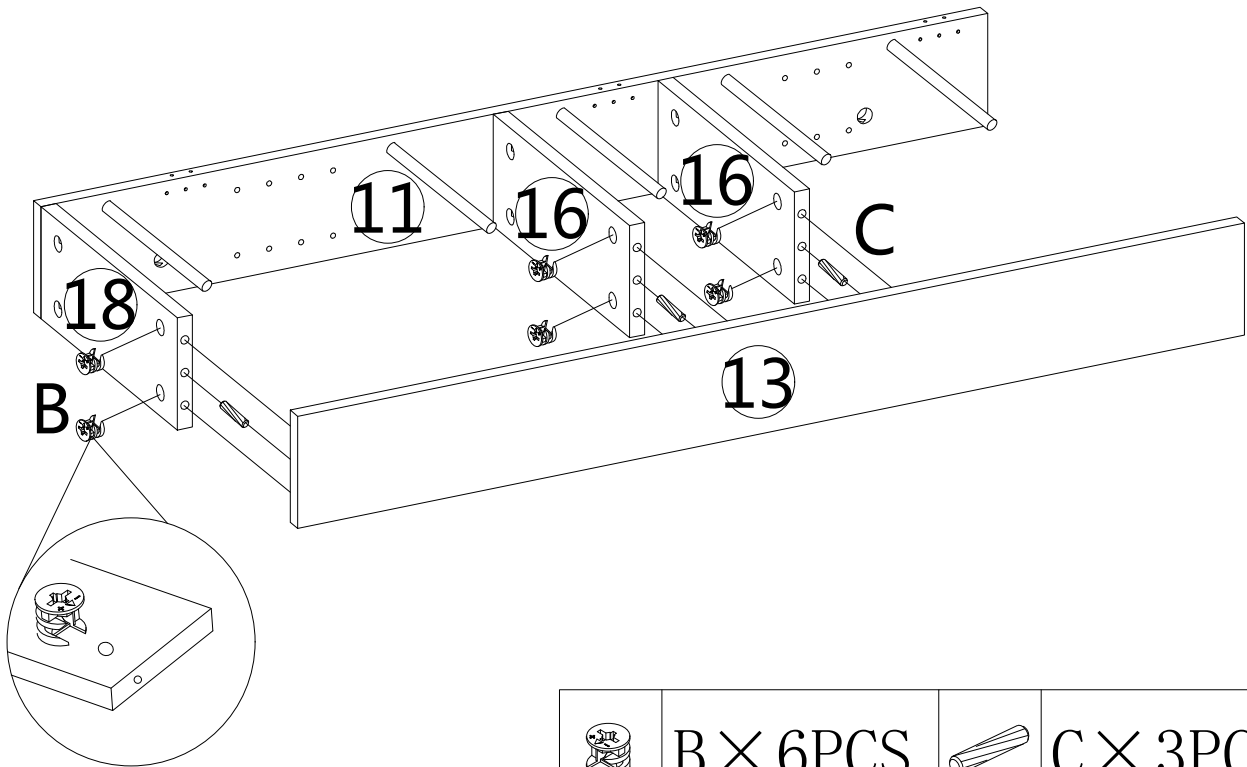

STEP 15

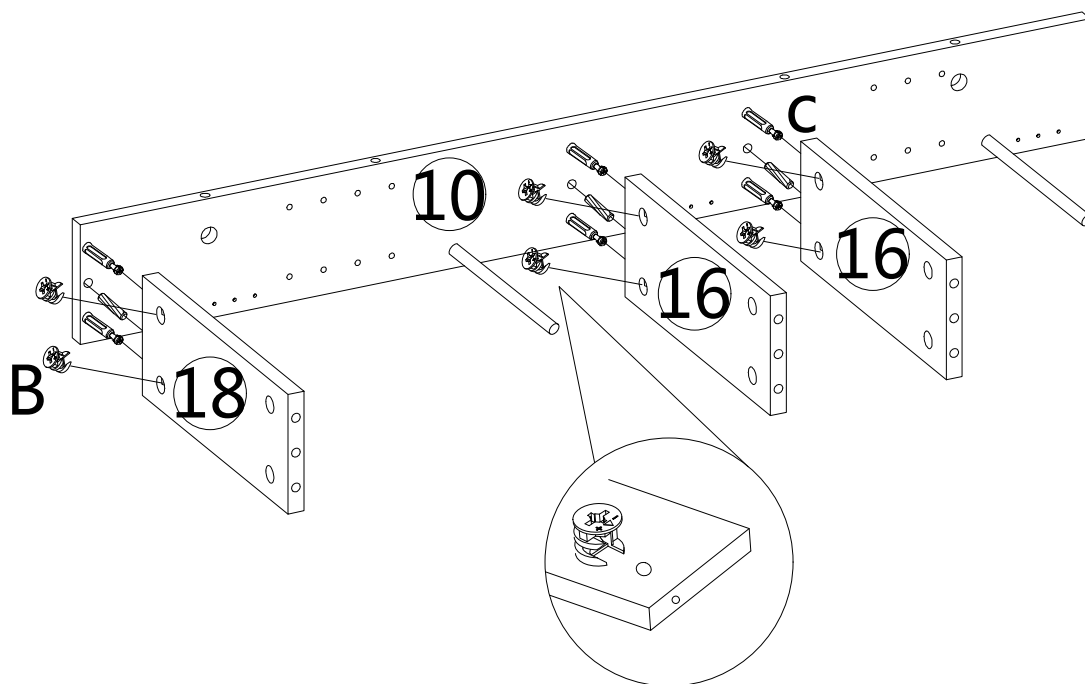

	B × 6PCS		C × 3PCS
---	----------	---	----------

STEP 16





	B × 6PCS		C × 3PCS
---	----------	---	----------

Assemble Step

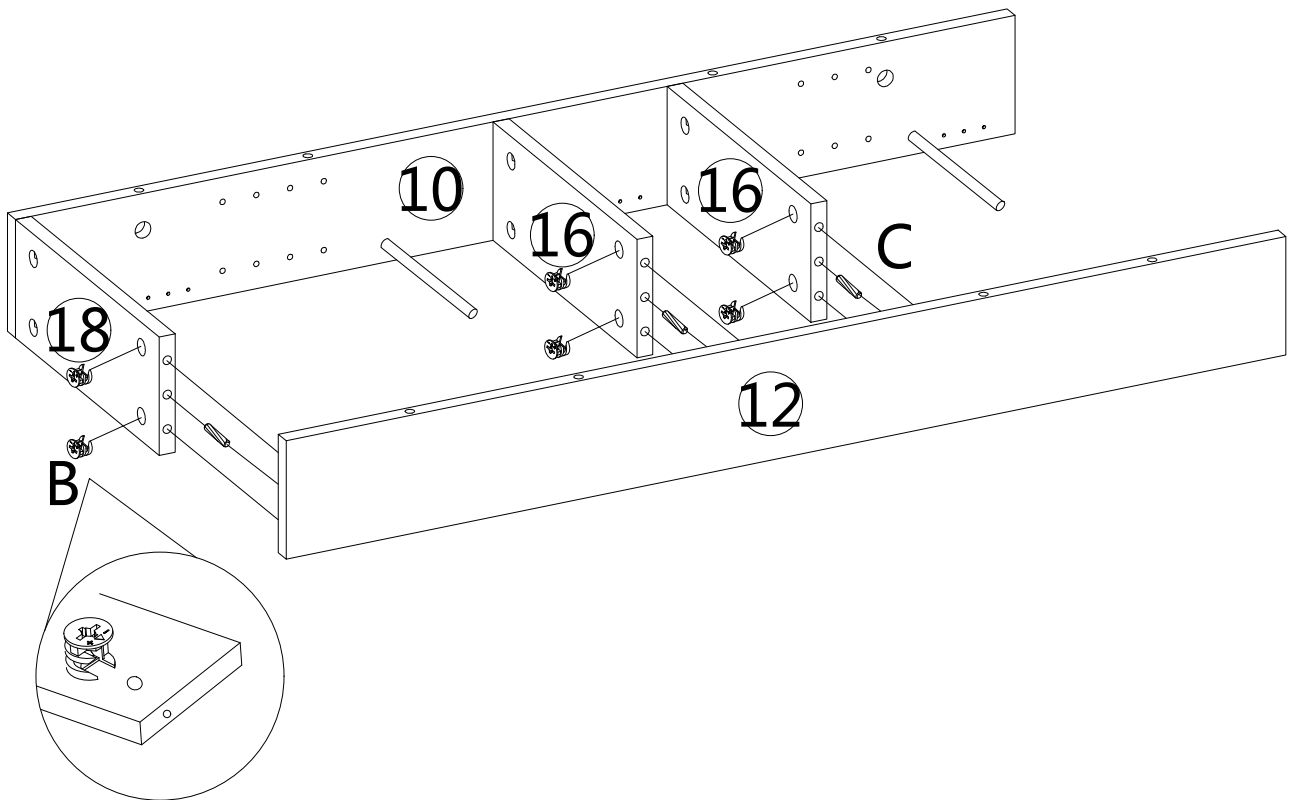
STEP 17





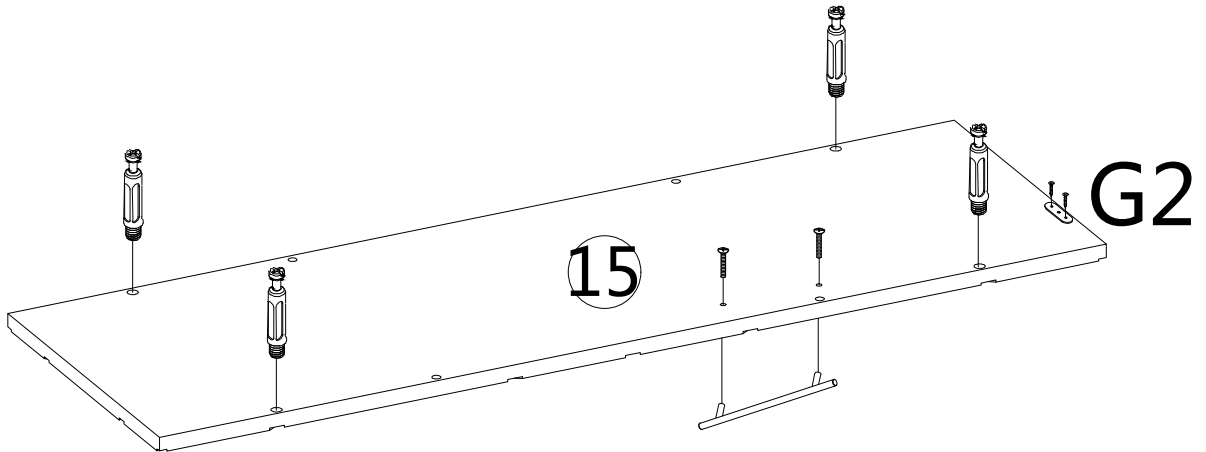
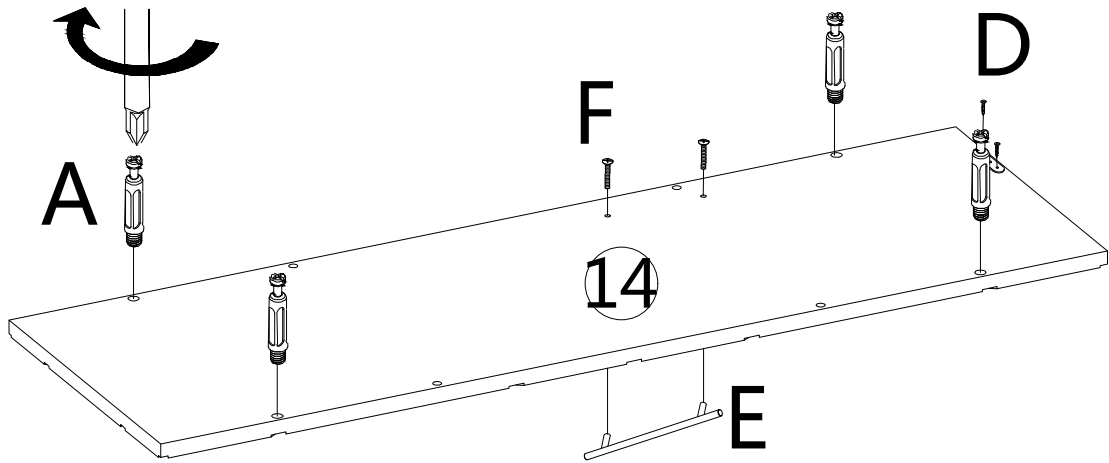

	B × 6PCS		C × 3PCS
---	----------	---	----------

Assemble Step

STEP 18



		A × 8PCS		D × 4PCS	
	E × 2PCS		F × 4PCS		G2 × 2PCS

Assemble Step

STEP 19

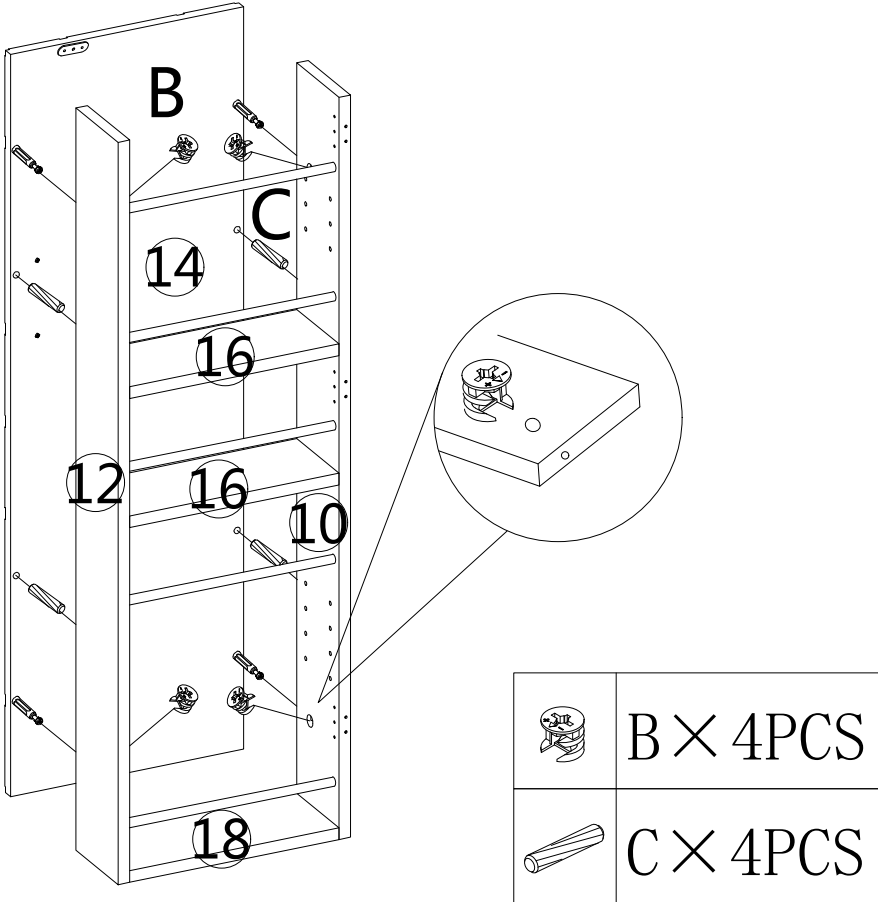

STEP 20

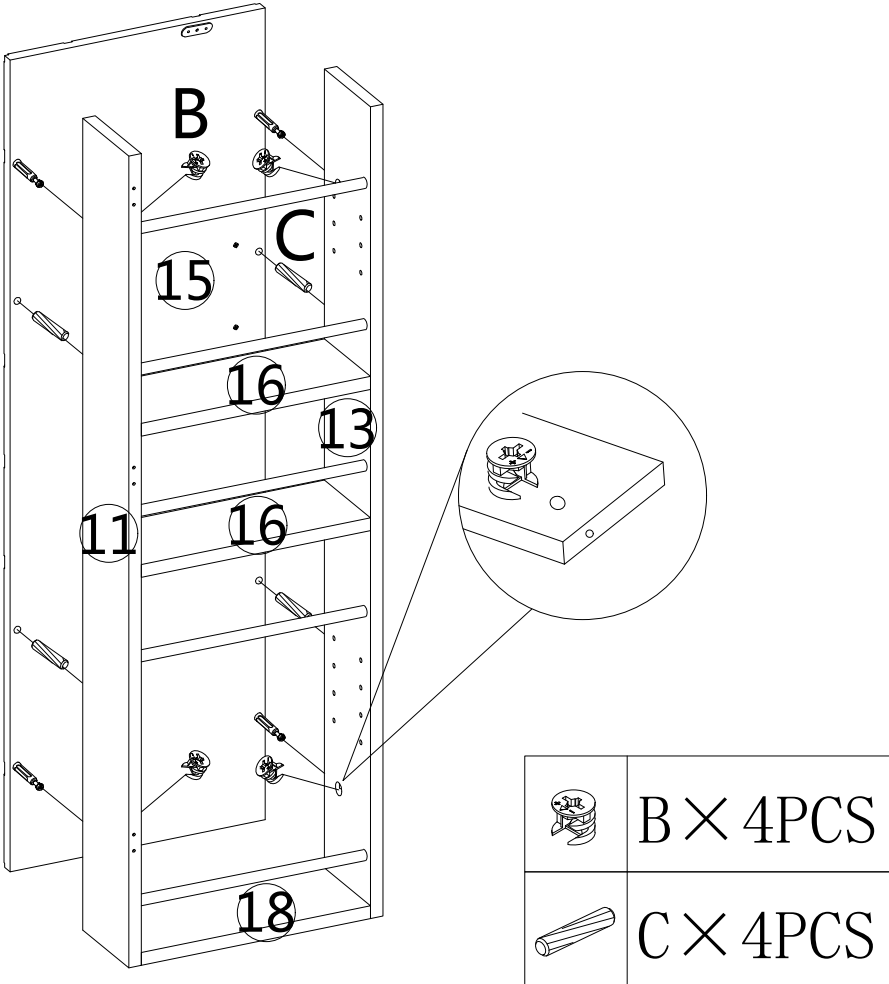

Assemble Step

STEP 21

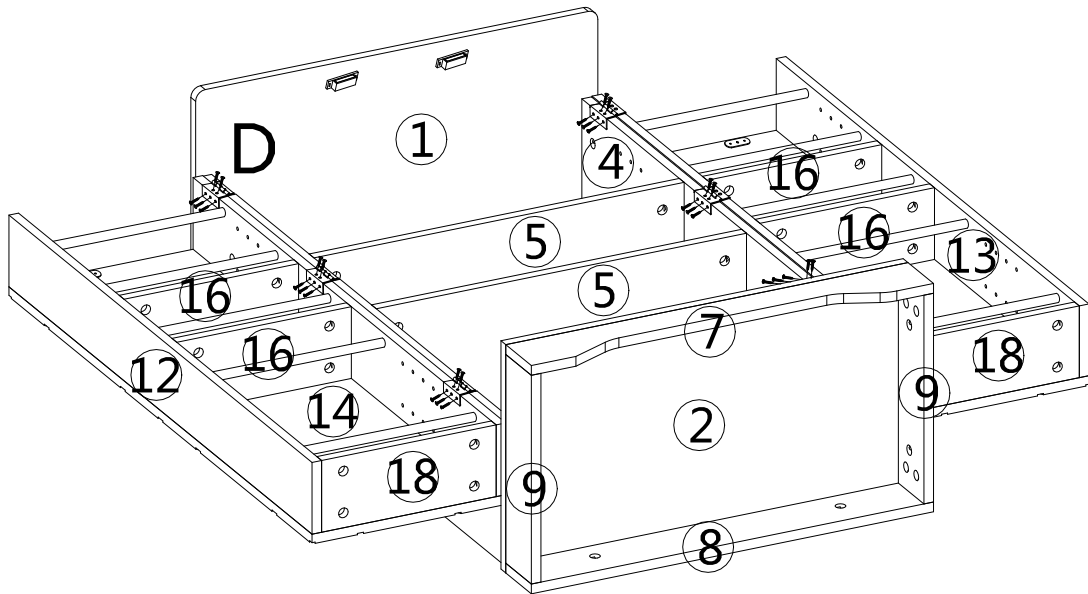

NOTE : It's best if two people work together to complete it



D × 30PCS

STEP 22

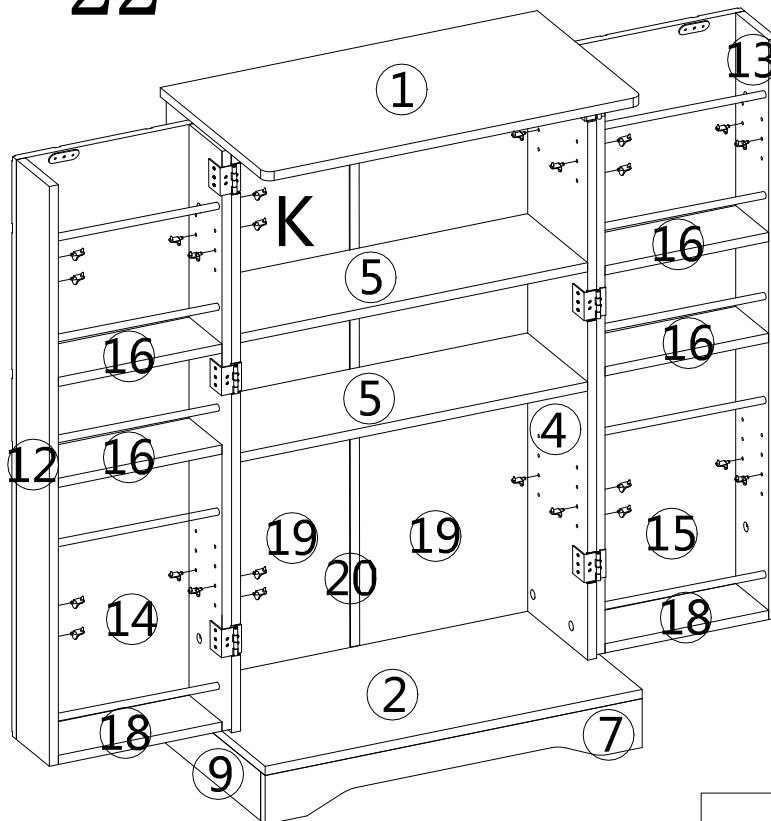

K × 24PCS

Assemble Step

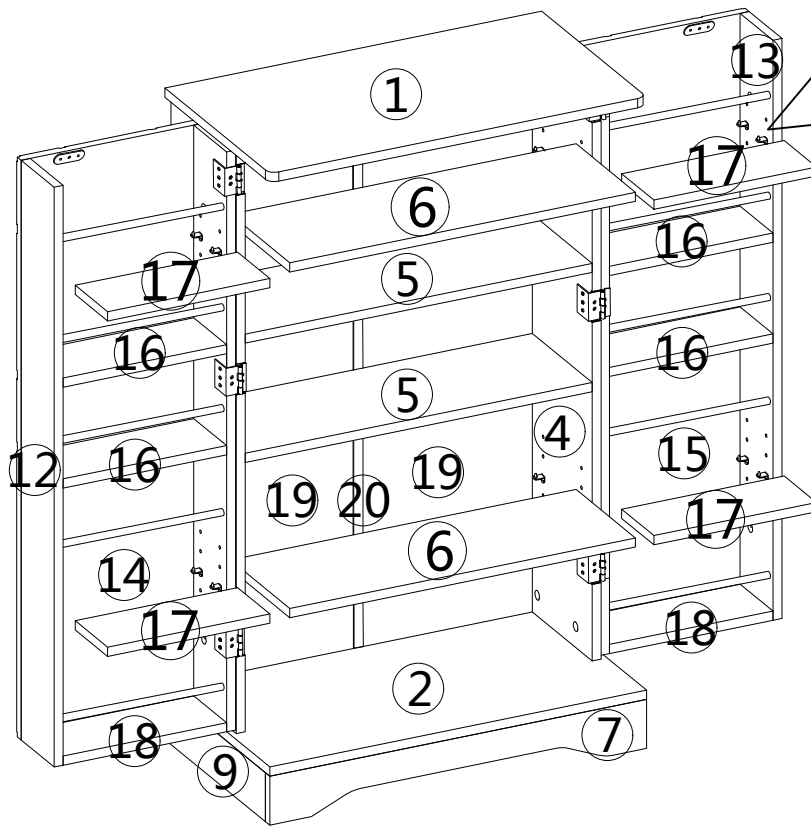

STEP 23

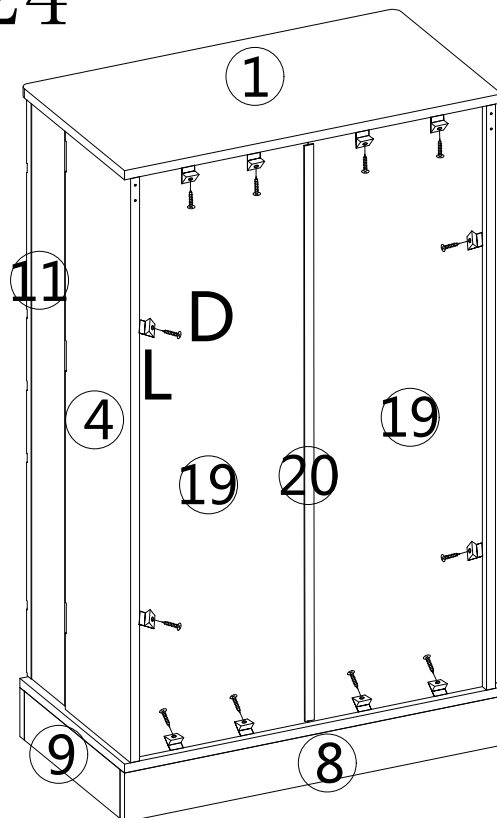

NOTE :You must ensure that the L-shaped partition pin is inserted into the positioning hole on the back of the movable partition to ensure that the board is not easily detached

STEP 24



	D × 12PCS
	L × 12PCS

Assemble Step

STEP 25

NOTE :The tipping restraint hardware included is for wooden stud wall construction. It must be attached to a wall stud. Depending upon your wall construction different anchor hardware maybe required. Please contact your local hardware store for assistance. Young children can be seriously injured by tipping furniture. You must install the tipping restraint hardware with the unit to prevent the unit from tipping, causing any accidents or damage. The tipping restraints are intended only as a deterrent and are not a substitute for proper adult supervision. The tipping restraints are not earthquake restraints. If you wish to add the extra security of earthquake restraints, they must be purchased and installed separately.

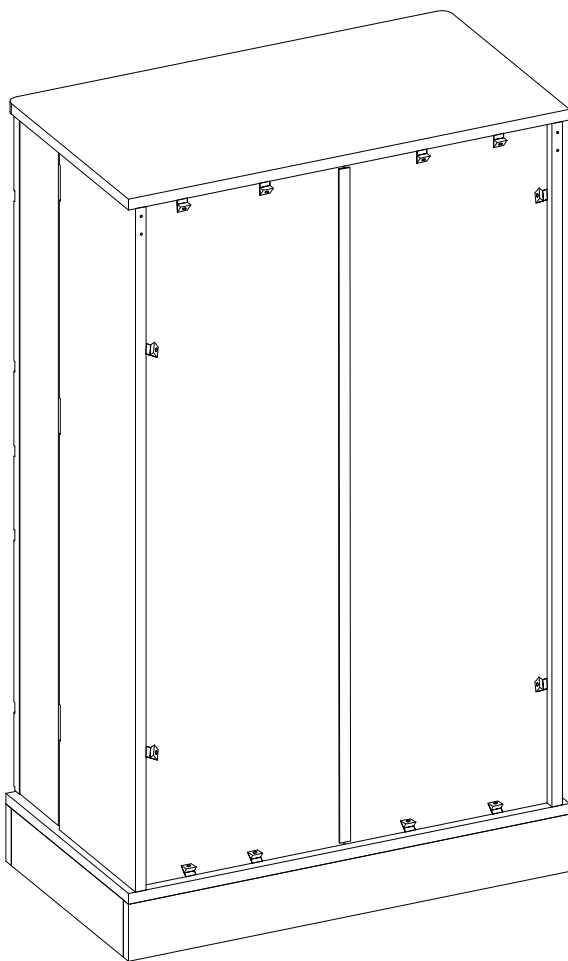

Steps for using overturned hardware

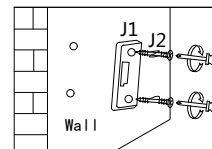

Step 1: Make mark on the wall

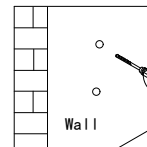

Step 2: Drill two $\phi 15/64$ " holes on the wall

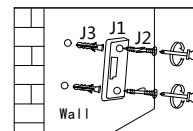

Step 3: Place J3 in the positioning hole on the wall, and then use J2 to fix J1 on the wall

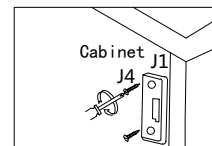

Step 4: Fix J1 in the positioning holes behind the left and right side panels of the cabinet using J4

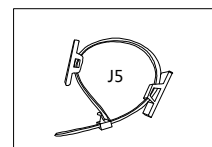

Step 5: Fix both J1 with J5

		J1 × 4PCS
		J2 × 4PCS
		J3 × 4PCS
		J4 × 4PCS
		J5 × 2PCS

Assemble Step

STEP 26

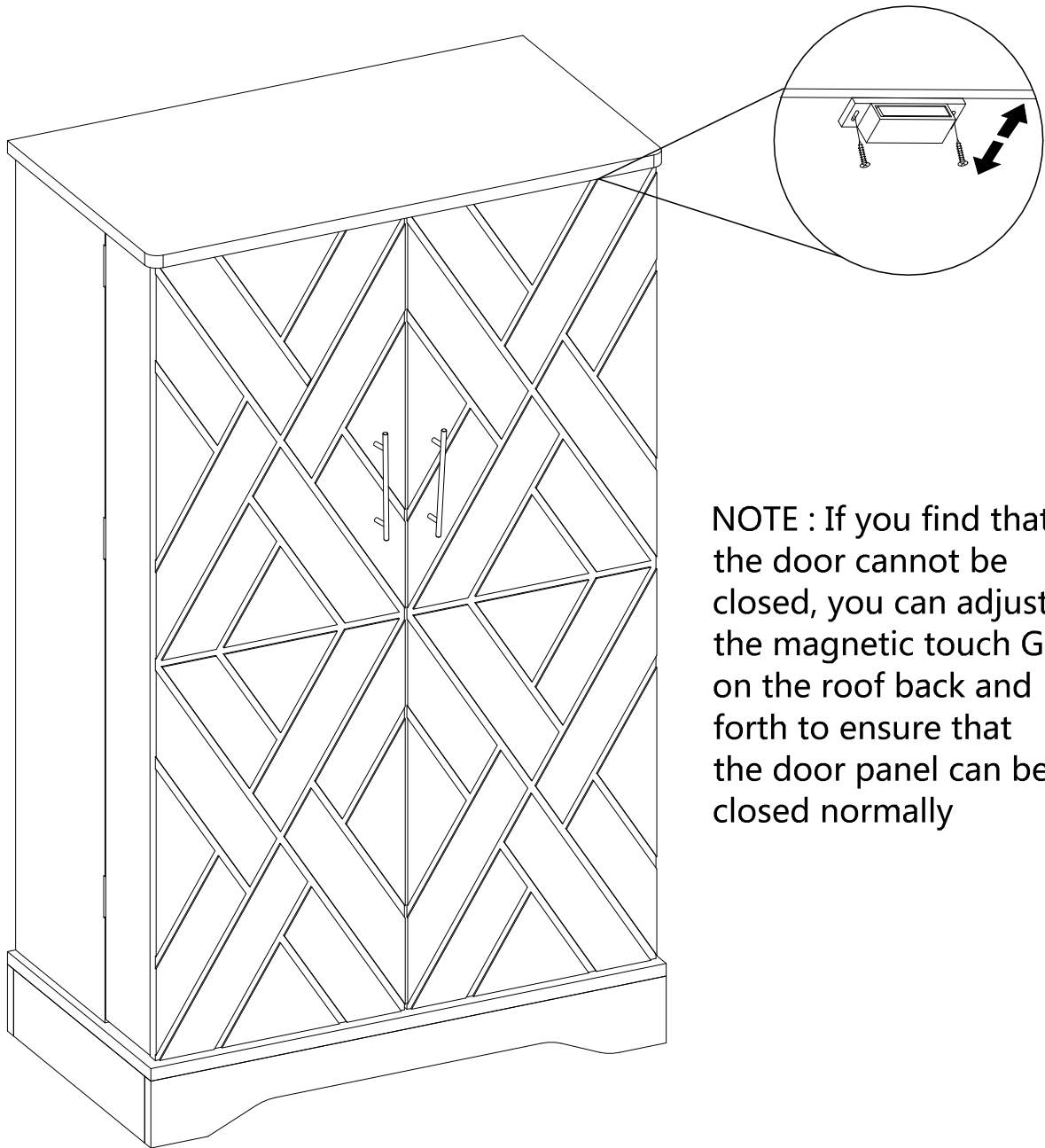

NOTE : If you find that the door cannot be closed, you can adjust the magnetic touch G1 on the roof back and forth to ensure that the door panel can be closed normally



WARNING



Children have died from furniture tipover. To reduce the risk of furniture tipover:

- **ALWAYS** install tipover restraint provided.
- **NEVER** put a TV on this product.
- **NEVER** allow children to stand, climb or hang on drawers, doors, or shelves.
- **NEVER** open more than one drawer at a time.
- Place heaviest items in the lowest drawers.

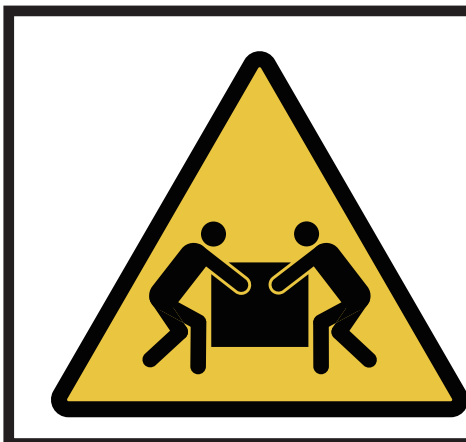

CAUTION

Heavy object.

Team lift required.