

ASSEMBLY INSTRUCTIONS

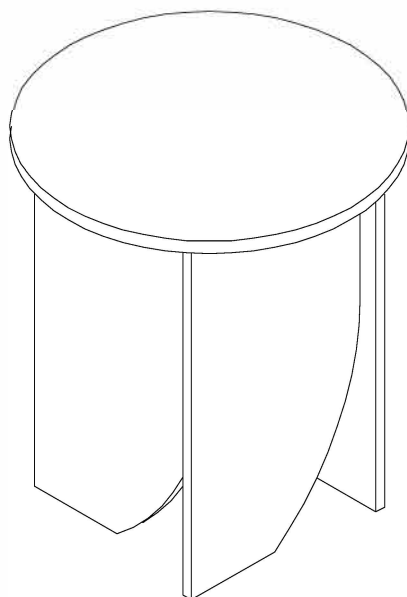

END TABLE



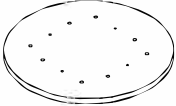
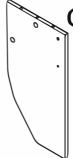

NOTE TO CUSTOMERS:

- For ease and speed of assembly we recommend that before you commence each step of the assembly that you identify all the parts required to complete that step.
- We recommend that where possible you allow sufficient space to assemble the item as close as possible to the place where it will be once assembled.
- For the protection of your furniture we recommend that the product is placed on a dry, soft, smooth and clean surfaces during assembly to prevent any damage. Avoid damp and direct sunlight.
- During assembly do not over tighten the screws or bolts, as this may damage the product.
- Please ensure you retain all the product packaging until the item is completely assembled.
- Periodically check all fitting and re-tighten as necessary.
- Never allow any liquids to remain on your furniture as absorption can cause the wood to warp or finish to de-laminate.
- It is recommended that this item should be assembled by two adults.

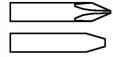
PARTS IDENTIFICATION

P1 Quantity: 1  Top Panel	P2 Quantity: 2  Leg Panel- Front	P3 Quantity: 2  Leg Panel- Side	Tools required: MALLET  HOUSEHOLD SCREWDRIVER 
---	--	---	--

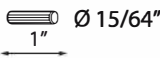
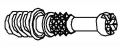
HARDWARE LIST

H1 Wooden Dowel M6 x 25  Quantity: 12 pcs	H2 Connecting Bolts  Quantity: 8 pcs	H3 Cam Lock 15 x 9.5mm  Quantity: 8 pcs	Glue  Quantity: 1 pc
--	--	---	---

STEP 1

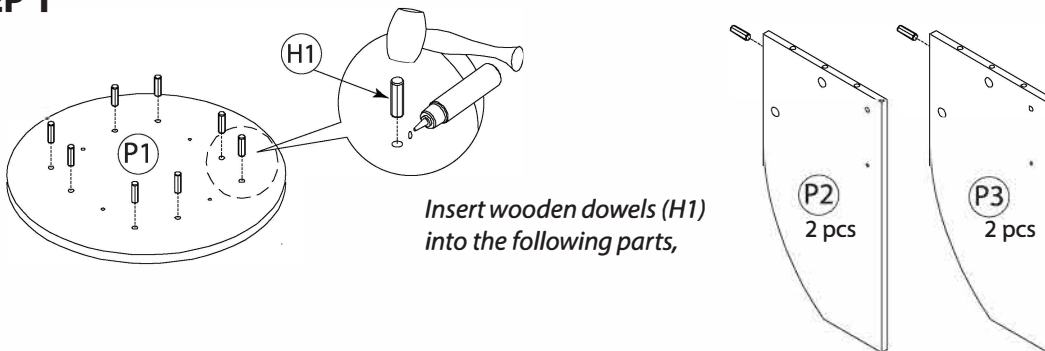

STEP 2

Install the connecting bolt (H2) to the following parts,

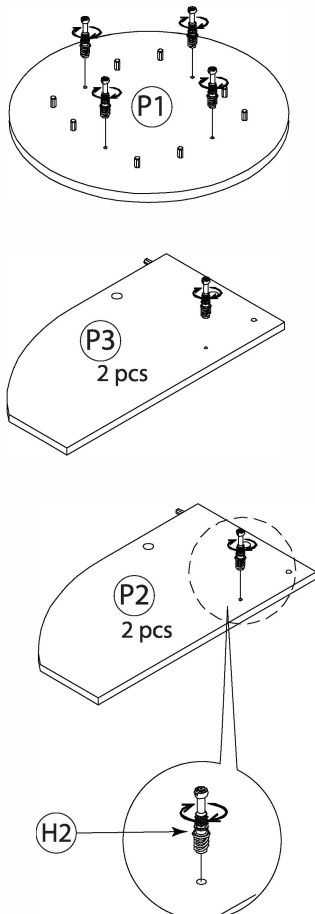

STEP 3

Align the Camlock (H3) & use a screwdriver to turn it to locked position when it is connected to the bolt.

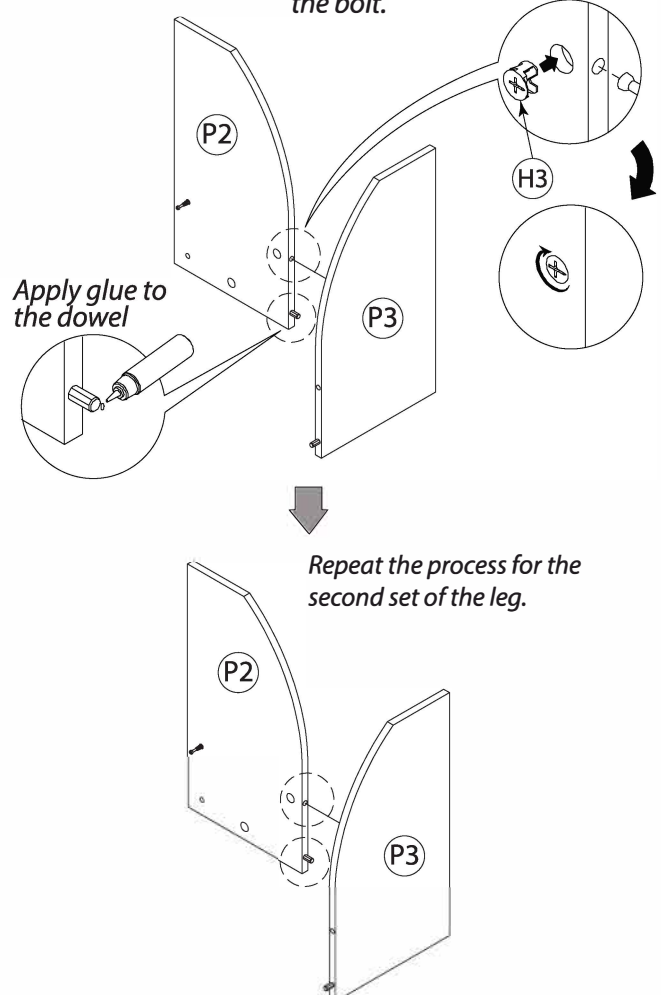

STEP 4

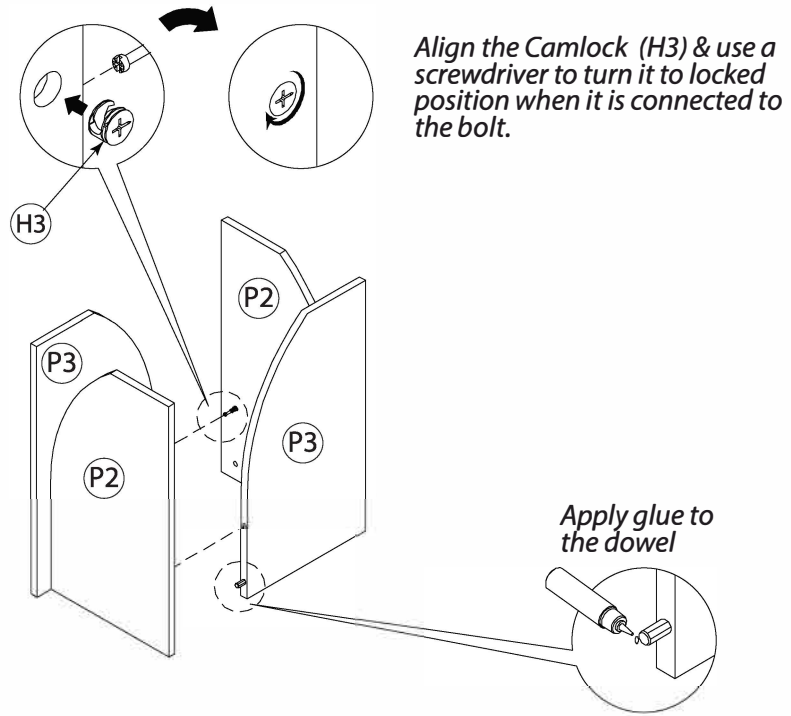

STEP 5

