

Lacidoll

Ultrasonic Humidifier

LCD-MH-2303A

User Manual

Thanks for your purchase.
We provide a one-year warranty.
If any quality issues,
replacement or refund is available.
Please feel free to contact us via E-mail:

info@lacidoll.com

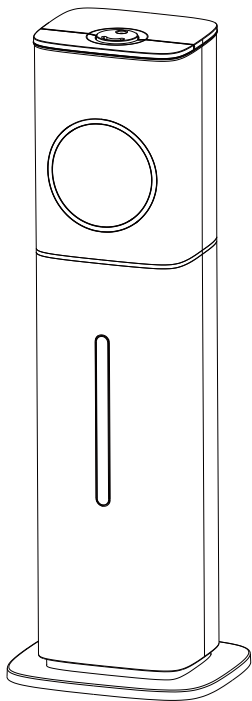

Precautions

Thank you for purchasing our humidifier **LCD-MH-2303A**.
Please read this manual carefully before using
and keep it for future reference.

All pictures shown are for illustration purposes only.
Actual products may vary due to product enhancement.

Scan the QR code to view the user manual and
troubleshoot common issues.



Contents

Safety Guide	1-2
Components	3
Placement	4
Installation	5
Water Filling	6
Using the Aroma Box	7
Control Panel & Remote	8-10
Care & Maintenance	11-13
Troubleshooting	14-16
Product Specifications	17
Warranty	18

Safety Guide

ⓘ Only use the humidifier as described in this manual.

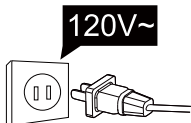

- Do not connect the machine to a socket that exceeds the rated voltage or use an extension cable, as this may cause fire or electric shock.
- When not in use, turn the humidifier off and disconnect from power by removing the plug from the outlet.

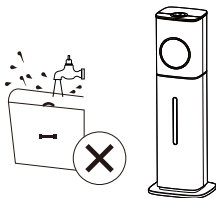

- Always unplug your humidifier from the power outlet before cleaning your humidifier.
- Do not immerse the humidifier sink, power cord, or plug in water.
- Do not handle the power cord or plug with wet hands.

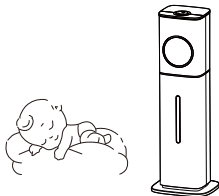

- Keep the humidifier out of reach from children and pet. When discarding the product, keep it out of the reach of children and pet.
- Also, take similar precautions for any parts that may pose a danger, especially those that could be hazardous to children and pet.

Safety Guide

ⓘ **Only use the humidifier as described in this manual.**

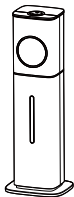

- Keep a safe distance when the humidifier is spraying mist, especially if you have a sensitive respiratory tract.
- When the machine is not in use for more than 24 hours, please pour out the water from the water tank and main body to prevent mold or impurities from harming your health.

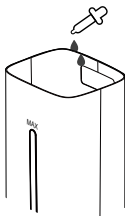

- Only fill the water tank with clean water. Never fill the water tank with any other liquids.
- Do not add essential oils, supplemental water treatment liquids, or water filters into the water tank or sink. This will damage the humidifier and cause leaks.
- Only add essential oils to the aroma pad.

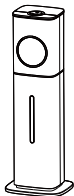

- Do not modify the product, and non-professional repair personnel are prohibited from disassembling or repairing it, as it may result in fire, electric shock, or injury accidents.
- If the product malfunctions, please stop using it immediately and disconnect the power. Contact the after-sales team by email.

Components

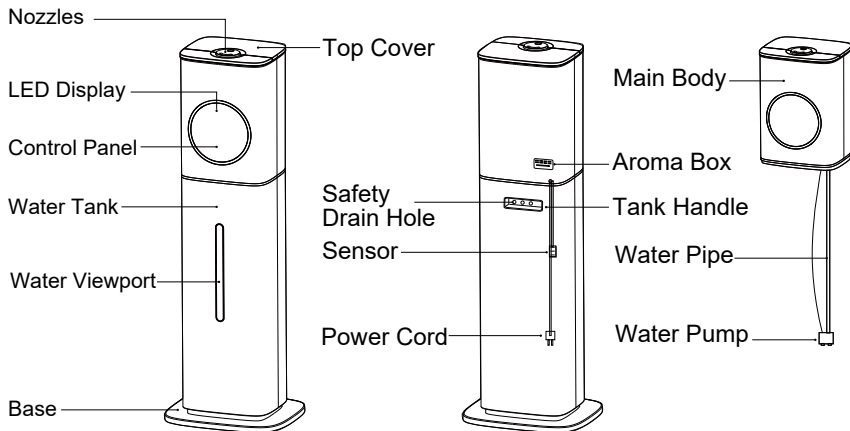

Main Body Inside

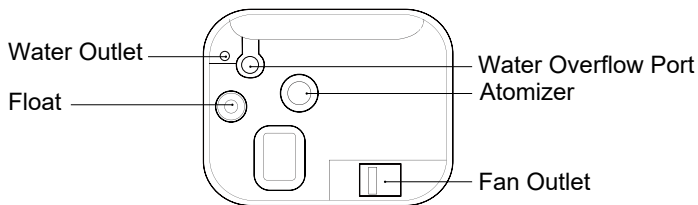

Remote Control



Placement

Place the humidifier on a level, dry surface that is free from any inclinations. Ensure that it is horizontally positioned at a distance of more than 50 cm from any furniture, walls, appliances, or other items.

Avoid using the humidifier in the following situations to prevent water leakage, signal jamming, damage, or injury:

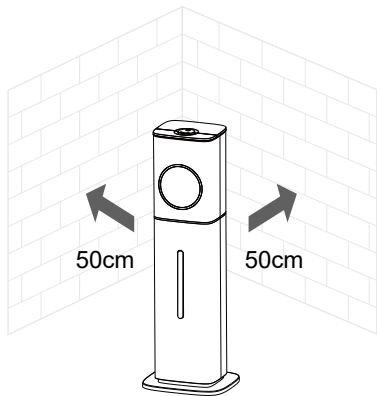

- ❗ In direct sunlight.
- ❗ On an unstable platform.
- ❗ In high temperatures, humidity, or dust.
- ❗ Near heat sources like air conditioners, heaters, stoves, or any other objects that emit heat.
- ❗ Near precision instruments like mobile phones, computers, and other electronic devices.
- ❗ Near objects that emit radio waves such as radios.
- ❗ Under tables, curtains, carpets, bedding, or any other similar objects to avoid dampness.

Please follow these guidelines carefully to ensure the safe and proper operation of your humidifier. If you have any questions or concerns, please refer to the user manual or contact customer support.

Installation

1

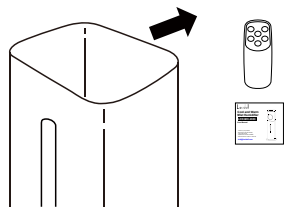

1. Take the main body out of the packaging and remove the remote control and other accessories from the water tank.

2

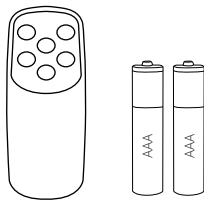

2. For the safety of long-distance transportation, the remote control does not come with batteries. Please install AAA 1.5-volt batteries in the remote control.

3

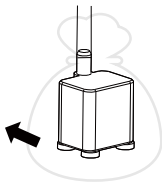

3. Remove the packaging bag of the water pump and check if the water pipe is connected to both ends of the water pump and the main body's interface.

4

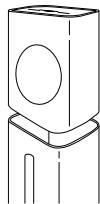

4. Place the main body on the water tank properly.

Water Filling

There are two ways to add water.
Fill the water tank up to the "MAX" mark indicated.

1

You can directly add water to the machine at the top grid.

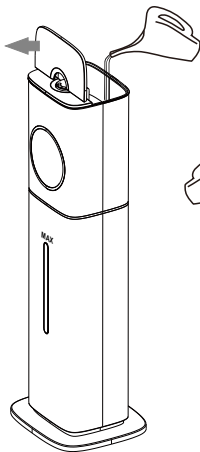

⊘ Do not exceed the full water line(MAX).

2

Lift the humidifier mainbody and add water to the water tank.

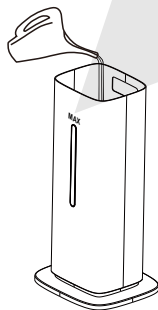

Note

- Only water below 40 degrees can be added.
- We recommend using purified or distilled water to fill the tank. Using tap water may result in a white dust (dried minerals) on surfaces.
- Do not add water through the mist tube, or water may enter the inside and cause the machine to malfunction.
- When the water is insufficient, the humidifier will prompt water shortage and automatically shut down. Please refill with water and turn it on.

Using the Aroma Box

1. Push the aroma box at the back of the tank and pull it out.
2. Place an aroma pad, sponge, or tissue in the aroma box.
3. Put 2-5 drops of essential oils on the aroma pad.
4. Insert the aroma box back into the humidifier.
5. Turn on the humidifier. The humidifier will automatically diffuse aroma when used.

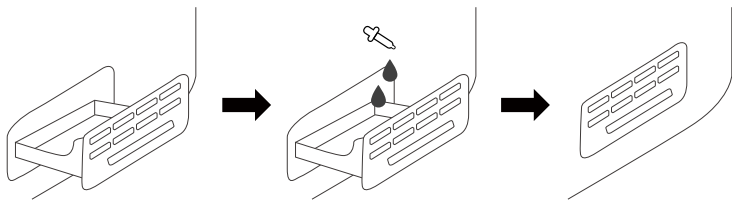

ⓘ Note

- Do not add essential oils into the water tank or sink.
- This humidifier uses a small heat-based aroma diffuser. The aroma is intended to be light.

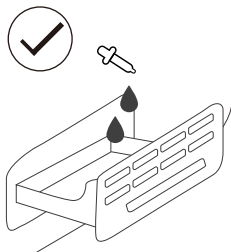
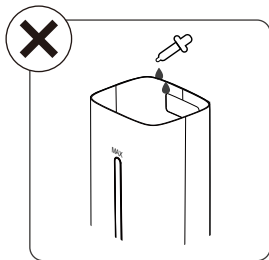
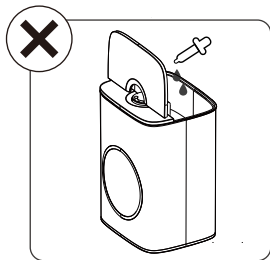

Control Panel & Remote

The control panel and remote control allow you to operate the humidifier with ease.

Relative Humidity(RH) Percentage Indicator

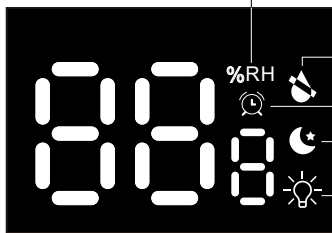

Water shortage Indicator

Timer Indicator

Sleep Mode Indicator

Night Light Indicator

Humidity Setting Button

Mist Level Button

Timer Button



Timer



Humidity



Max-Min



Power

Power Button

Night Light Button



Light



Sleep

Sleep Mode Button

Control Panel & Remote (cont.)



Power

- Press to turn the humidifier on/off.
- The humidifier will start misting at the highest level.
- If the water tank is empty, the low water indicator will flash, and the humidifier will automatically shut off after beeping. After refilling the water tank, the humidifier needs to be restarted.



Humidity

- Press repeatedly to cycle through mist settings: 45%-95%.
- After setting, the panel will only display the current ambient humidity, not the target humidity.
- When the room reaches your preferred humidity, the humidifier will automatically stop misting. When the humidity drops below the target level, it will start misting again.
- To stop or reset this function, press repeatedly until the screen displays "--".
- This function is off by default when the humidifier is turned on.

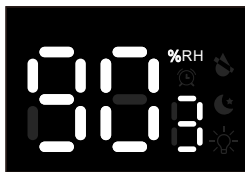

Night Light

- Press to activate/deactivate the night light function.
- This function is off by default when the humidifier is turned on.

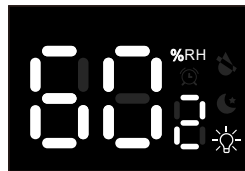

Control Panel & Remote (cont.)



Max-Min

- The humidifier will start misting at the highest level.
- Press repeatedly to cycle through mist settings: Low, Medium, and High.
- The mist indicator on the display will light up accordingly.
- If there is water around the humidifier during use, it means that the humidity in the room is too high. Please adjust the mist setting appropriately.



Timer

- Press repeatedly to cycle through timer settings from 1 hour to 12 hours.
- The display will show the corresponding values after 3 seconds. To stop or reset this function, press repeatedly until the screen displays "--".
- This function is off by default when the humidifier is turned on.

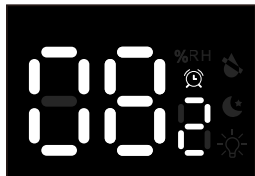

Sleep

- Press to activate/deactivate the sleep function.
- The sleep mode icon will be dimly lit on the screen.
- Press any button to wake up the display.
- This function is off by default when the humidifier is turned on.



The remote control has the same control function.

Note: The remote control uses AAA 1.5 volt batteries (not included)

Point the infrared emitter of the remote control towards the humidifier's control panel.

Care & Maintenance

- Change the water daily to avoid bacteria growth.
- Clean your humidifier water tank and sink every week.
- If not using the humidifier for 1 week or longer, do not leave water inside. Clean and dry the humidifier instead.

Daily Cleaning

1. Unplug the humidifier.
2. Remove and rinse the water tank cover / aroma box /aroma pad.
3. Remove the mainbody. Pour out any water from the tank and sink.
4. Wipe the outside of the humidifier with a damp soft cloth or sponge below 40 °C.
5. Clean the inside surfaces of sinks and tanks with a soft cloth or brush. Never immerse the mainbody in water or liquid.
6. Dry all parts with a cloth. Make sure all parts are completely dry before reassembling or storing.

Humidifier Descaling

To descale the humidifier (remove mineral buildup):

1. Fill the tank or sink with distilled white vinegar and soak for 15-20 minutes. Vinegar will loosen scale (mineral buildup) .
2. Use a soft cloth and the included cleaning brush to remove scale from all parts.
3. Rinse all parts until any vinegar smell is completely gone.

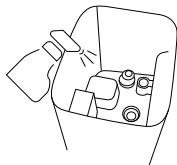

⚠ Note

- Always disconnect the power plug before performing any maintenance on the humidifier.
- Do not directly flush the whole machine with water as this can cause short circuit and failure.
- Use mild detergent and make sure to remove any residue to avoid harm to health.

Care & Maintenance (cont.)

Cleaning the Water Pipe

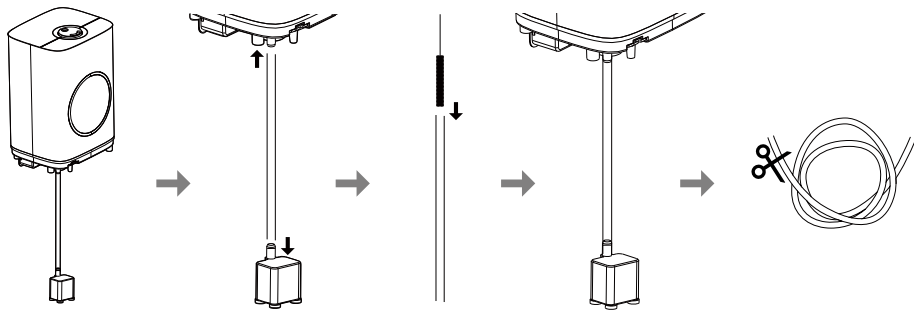

If you notice mineral buildup (scale) in the water pipe, please clean it with a slim brush or contact our customer service to request a replacement.

1. Unplug the water pipe from the humidifier.
2. Clean the water pipe using a slim brush, or replace it if necessary.
3. Reinstall the water pipe by plugging it back into the humidifier.
4. If the water pipe is too long, you can cut it to a suitable length before reinstalling it.

Care & Maintenance (cont.)

Water Pump Cleaning and Replacement

If the water pump fails to pump water, please try disassembling it along with the water pipe and then reinstalling them. If it still doesn't work, please contact our customer service to get a replacement.

To remove the pump, turn the connector counterclockwise, and to reinstall it, turn the connector clockwise.

⚠ Note

Make sure to align the contacts and slots properly during installation to ensure a perfect fit.



Troubleshooting

Q: Why doesn't the display light up after turning on the power?

A: It's possible that water has entered the circuit board. Air-dry the main body for 24hrs. If it still can't be turned on, please contact customer service via email.

Q: Why is the mist output low?

A: When the ambient humidity exceeds the set value, the machine will automatically stop spraying mist. However, if the atomizer is damaged, please contact customer service via email.

Q: Why is the red light flashing?

A: It indicates that there is no water in the tank. Ensure the water tank is filled with clean, distilled water. If there is water in the tank, check if the water pump has fallen off or is malfunctioning. Please reinstall it or contact customer service for a replacement. If the pump is working normally, check if the float is dirty and unable to move freely. Clean the float with a cotton swab.

Q: Why is there unusual noise?

A: There could be too little water or the humidifier may be placed on an unstable surface. Place the humidifier on a solid and sturdy surface and fill the water tank with water.

Troubleshooting (cont.)

Q: Why is there white powder around the humidifier?

A: Tap water contains minerals that can adhere to objects. We recommend using purified or distilled water to fill the humidifier. Avoid using water with high mineral content, such as tap water. Clean the water tank regularly and keep precision instruments away from the humidifier to avoid damage.

Q: Why is there scale in the water sink or tank?

A: Tap water contains minerals that can adhere to objects. Clean the water sink and tank regularly.

Q: Why does display show an incorrect humidity percentage?

A: Moisture may have built up the humidity sensor. Please dry the sensor with a cloth or air dry it first. The humidity sensor will give an improper reading if it is exposed to dust. Avoid using the humidifier in dusty rooms. Avoid using tap water in the humidifier as this can increase dust in the air. Please note that the humidity sensor and hygrometer in the room may have an error range of 5-10% depending on the sensing method and structure. If neither of these is the issue, please contact customer service to get a replacement pump via email.

Troubleshooting (cont.)

Q: Why is the floor wet or there is water around the humidifier?

A: The humidity may be too high or the humidifier may be placed in a non-ventilated area, causing the mist to not fully evaporate.

Q: Why is there interference with the TV remote control signal?

A: Keep the humidifier at least 1 meter away from the TV or other objects that emit radio waves.

Q: Why is the fire on the stove turning red?

A: The composition of tap water can react with the flame, so keep the humidifier away from the stove.

***If your problem is not listed, please contact Customer Support.**



info@lacidoll.com

Product Specifications

Product Name	Ultrasonic Humidifier
Model Number	LCD-MH-2303A
Operation Mode	Low Medium High
Rated Power	25W
Rated Voltage	120V~
Rated Frequency	60Hz
Noise	<35dB
Tank Capacity	2.1Gal/8L
Safety Functions	1-12 hours Timer
	Waterless auto shut-off
	Automatic shutdown when falling

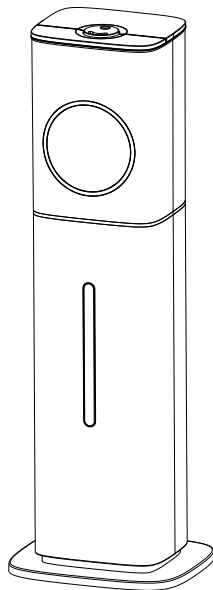

Warranty

Warranty Period

- ❶ Our company provides a one-year warranty starting from the date of purchase.
- ❷ If you need to return the product, please make sure that it is intact and the packaging boxes and accessories are complete.

Non-Warranty Policy

The following conditions are not covered by the warranty:

- ❶ Damage that occurs after the warranty period has expired.
- ❷ Damage caused by natural disasters or other force majeure events.
- ❸ Any damage caused by use that does not follow the requirements outlined in the User Manual.
- ❹ Failure or damage caused by the forced use of the product.
- ❺ The user disassembles or repairs the product without authorization.

Warranty Requirements

In order to receive warranty service, please follow these steps:

- Provide the warranty card and the order number.
- Describe the problems you are experiencing in detail and provide pictures or videos if possible.
- Send an email to info@lacidoll.com

Please note that we cannot provide warranty service if you are unable to provide the above information.

Thank you for choosing our product, and we hope you enjoy using it. If you have any questions or concerns, please don't hesitate to contact us.