

SWIVEL STOOL

ASSEMBLY INSTRUCTIONS

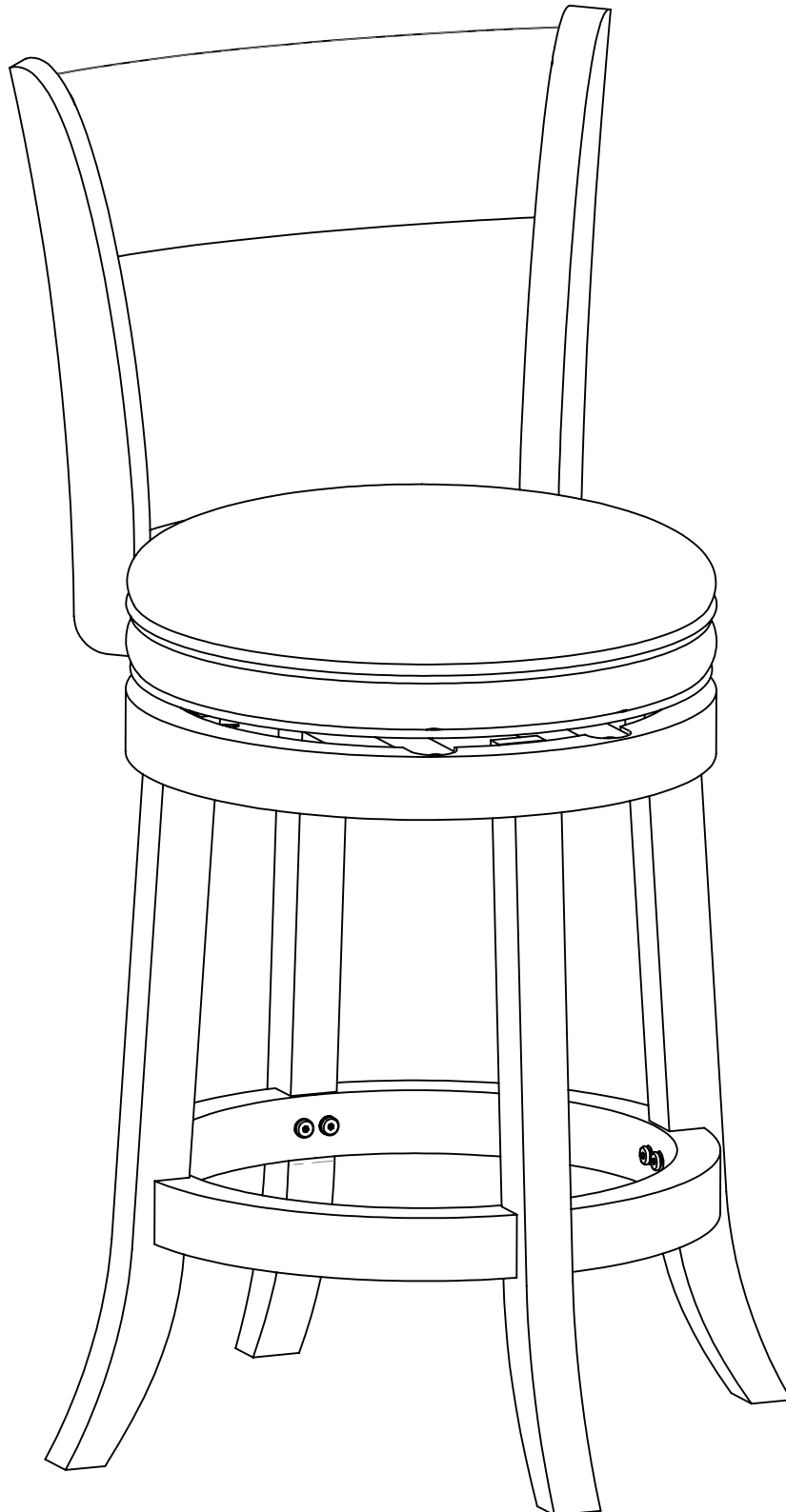



PLEASE READ ME FIRST



- Have questions about assembling your item?



- Item or parts damaged?



- Missing a part?



- We're here to help!

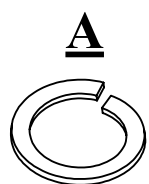

22 PCS

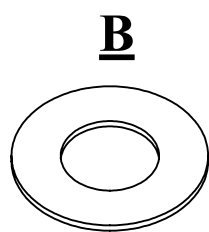

26 PCS

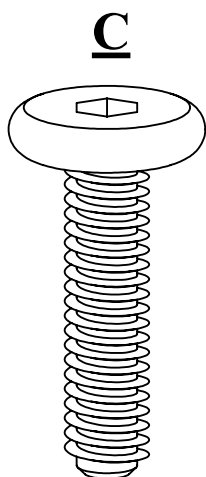

4 PCS

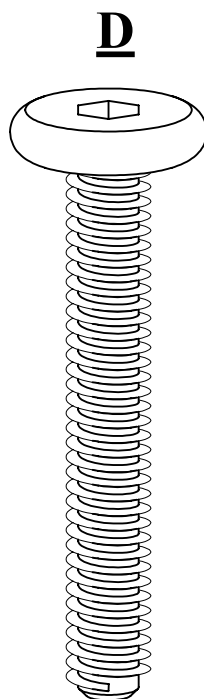

16 PCS

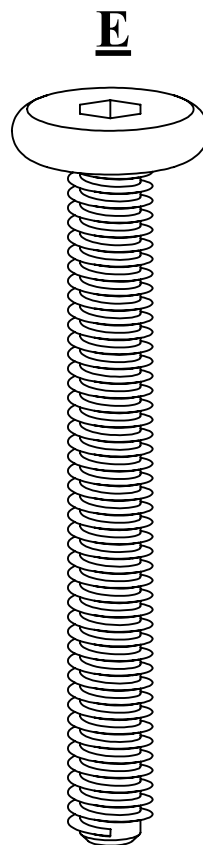

6 PCS

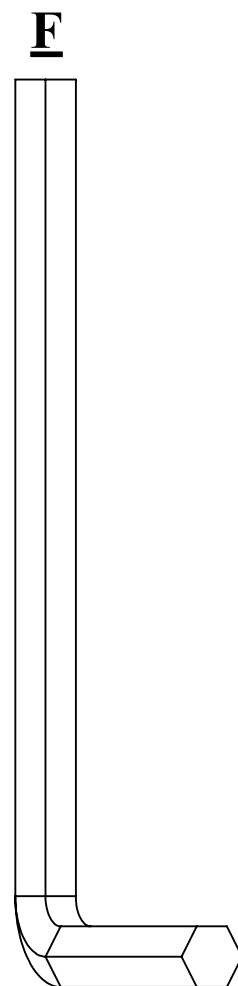

1 PC

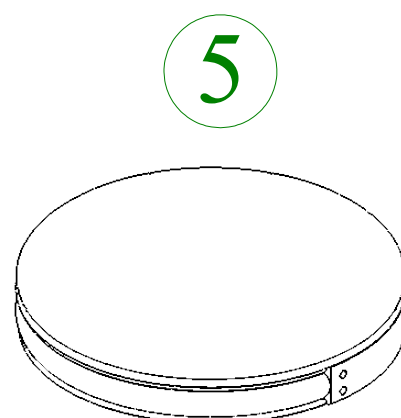
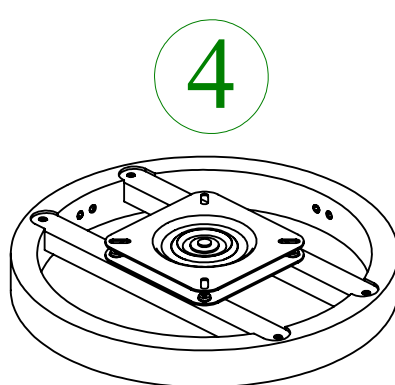
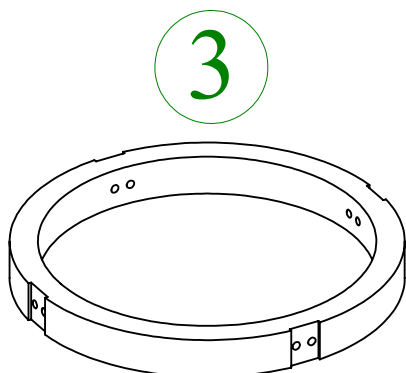
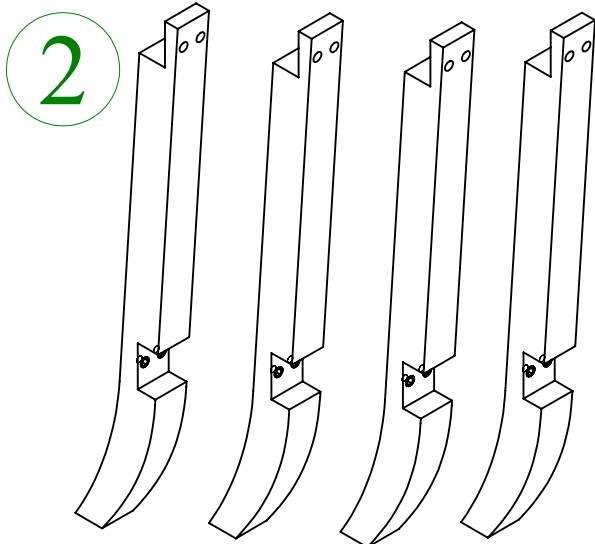
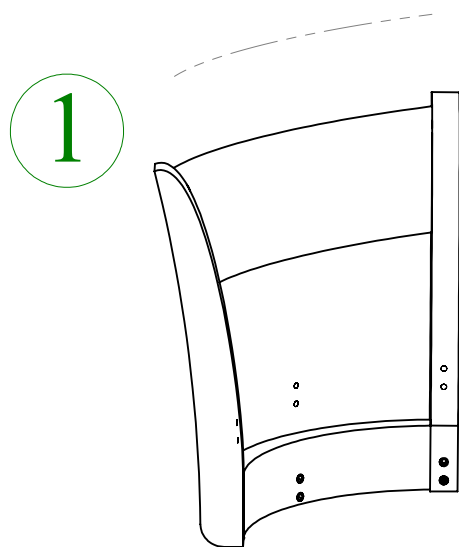

01

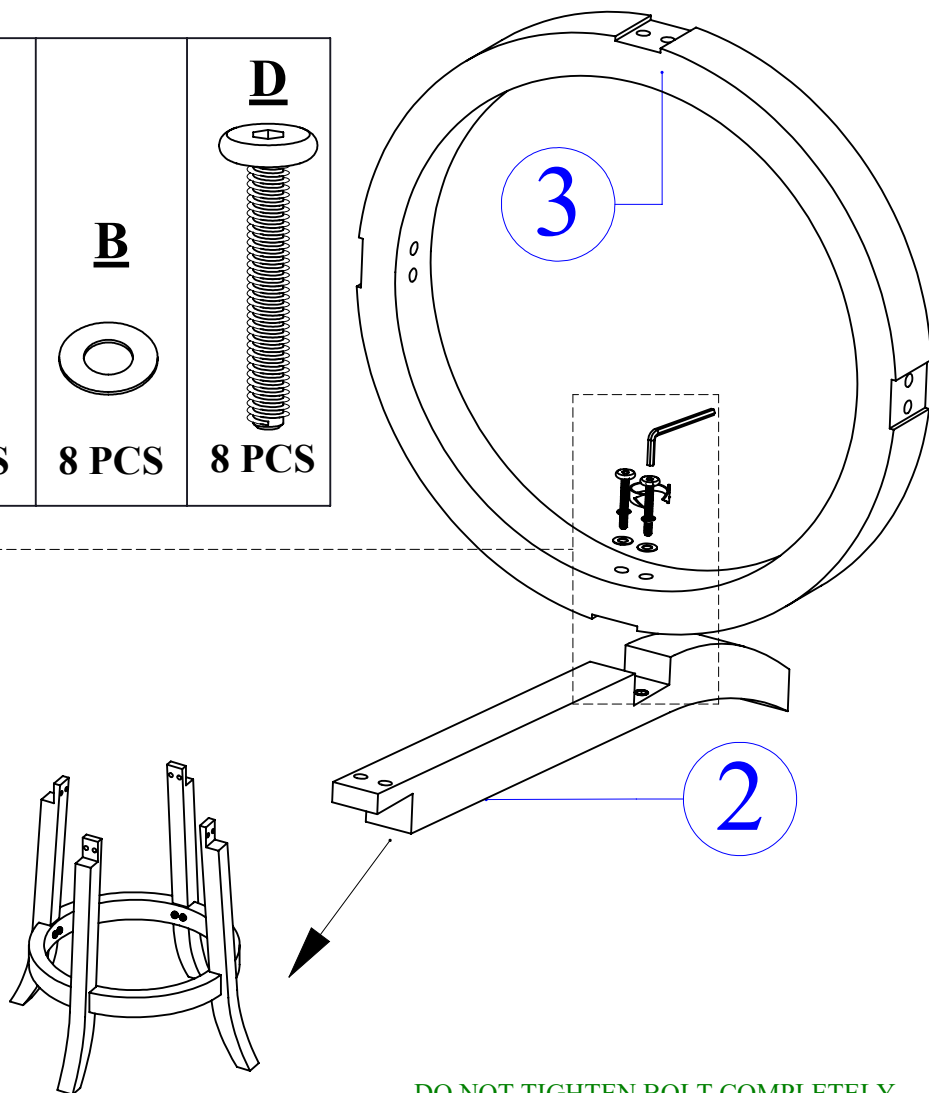
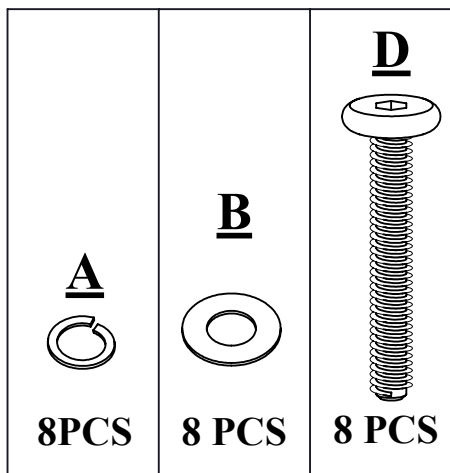
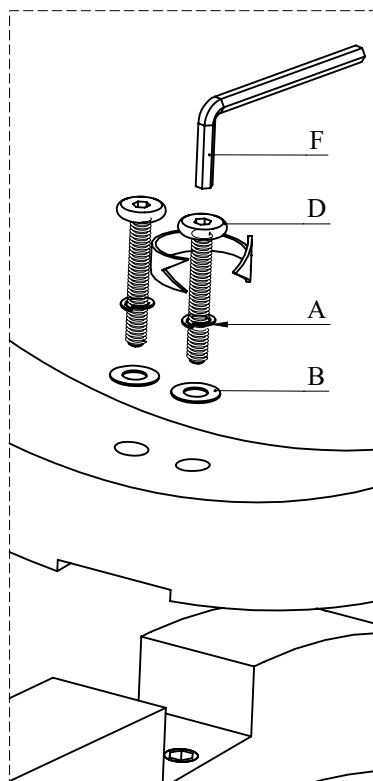

DO NOT TIGHTEN BOLT COMPLETELY.

02

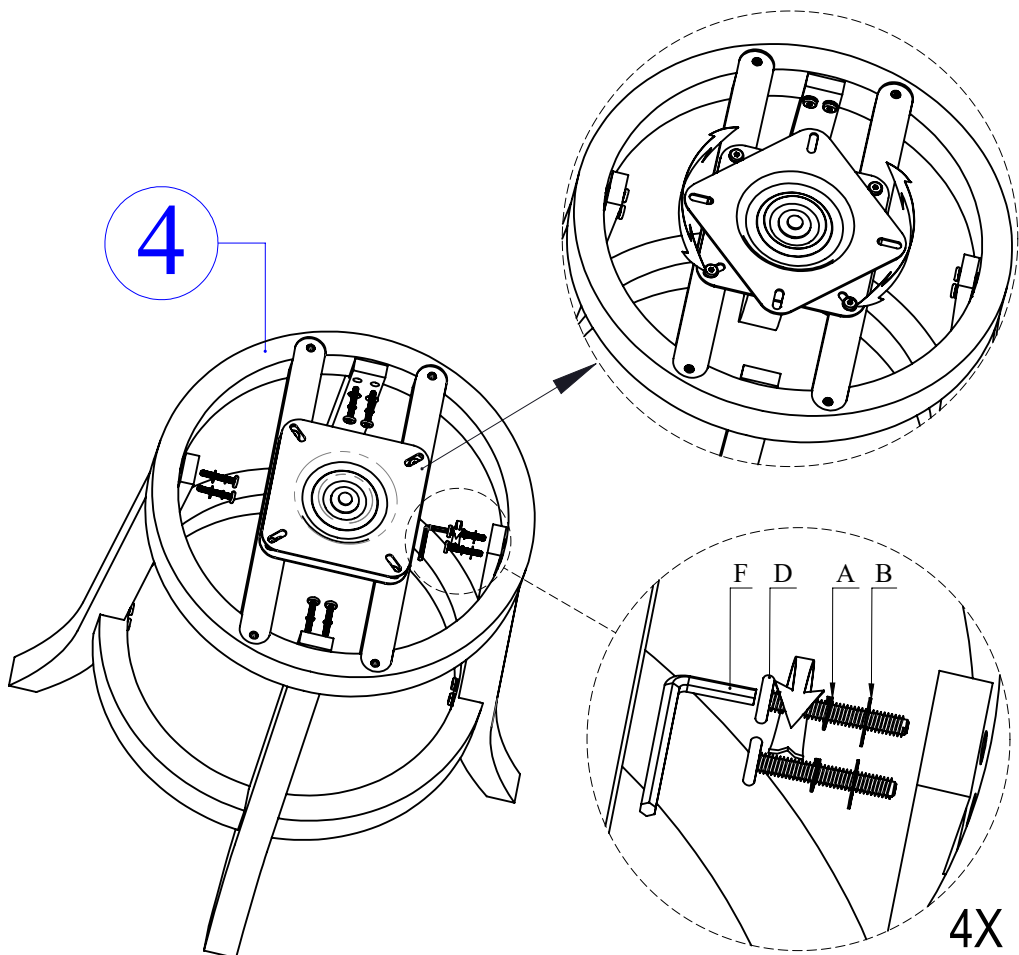
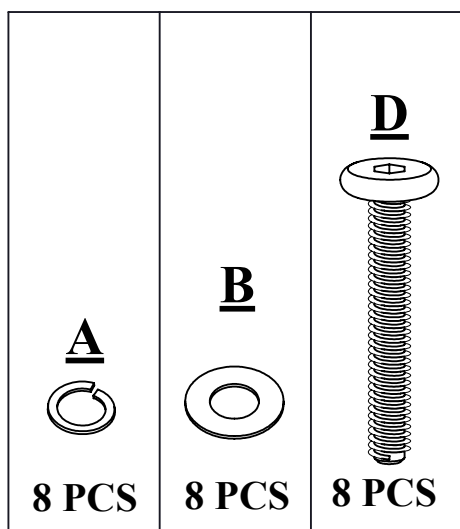

TIGHTEN BOLT COMPLETELY.

03

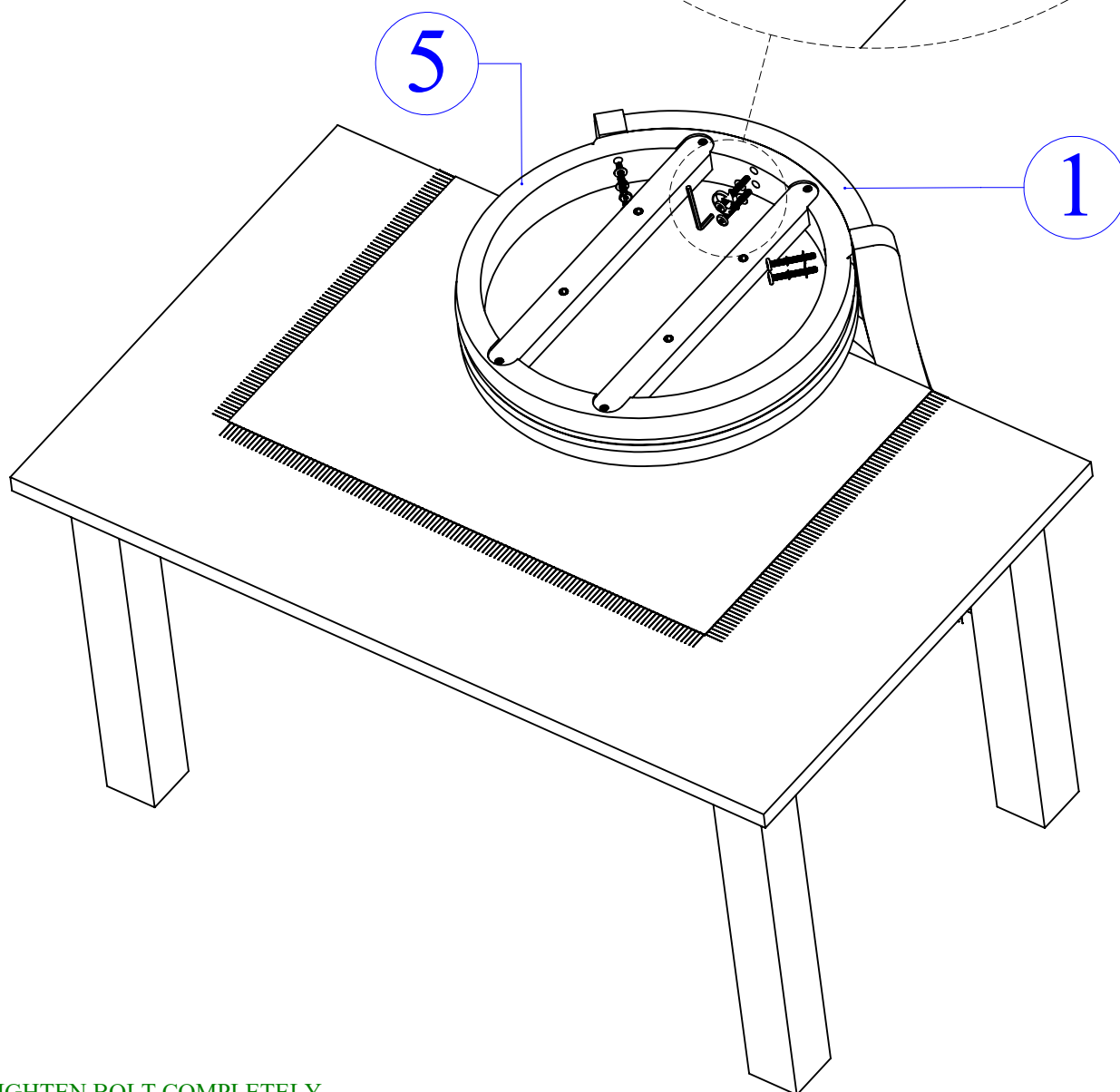
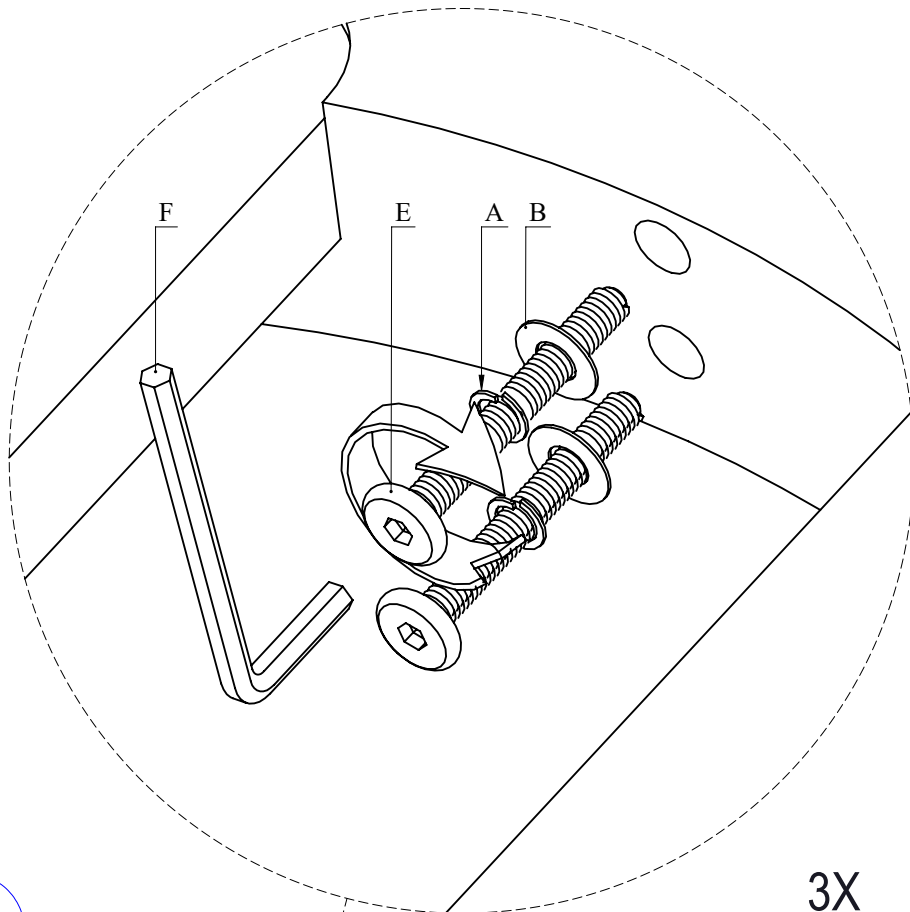
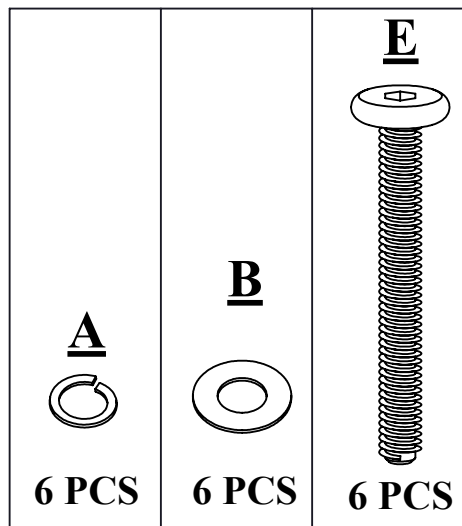

TIGHTEN BOLT COMPLETELY.

04

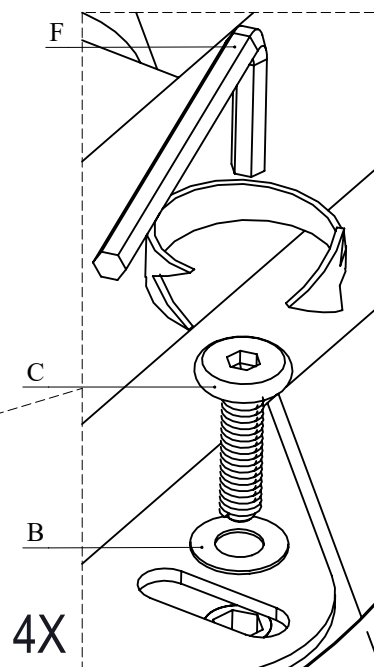
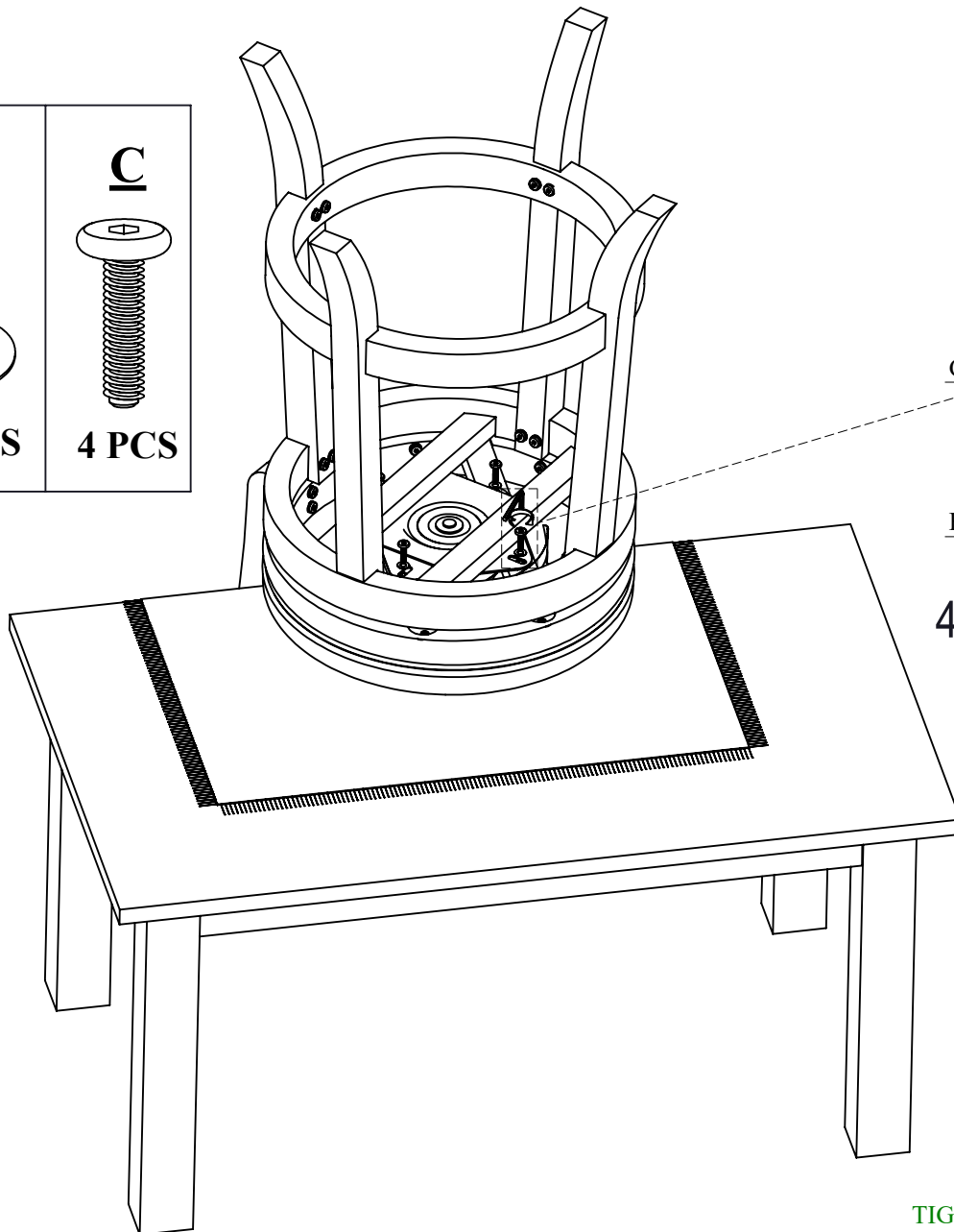
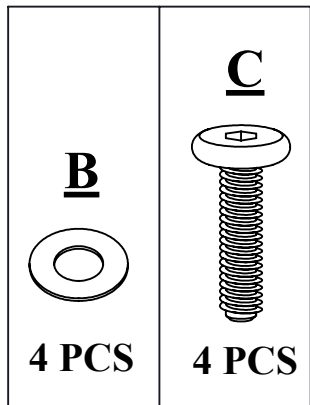

TIGHTEN BOLT COMPLETELY.

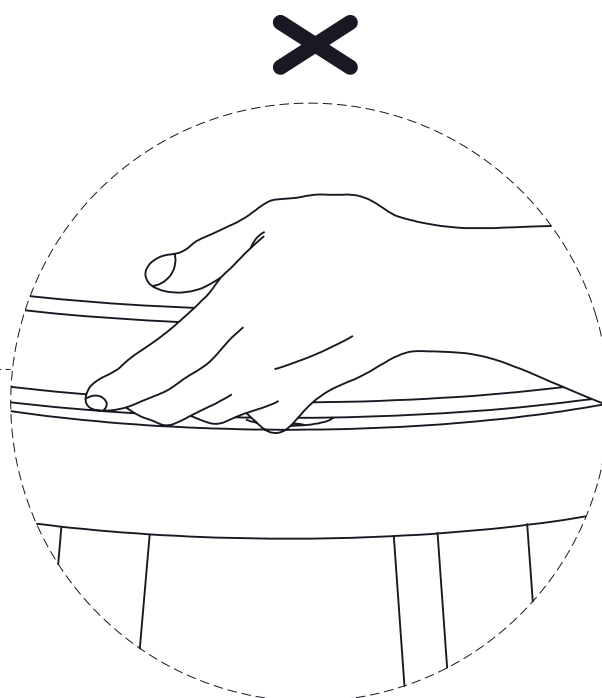
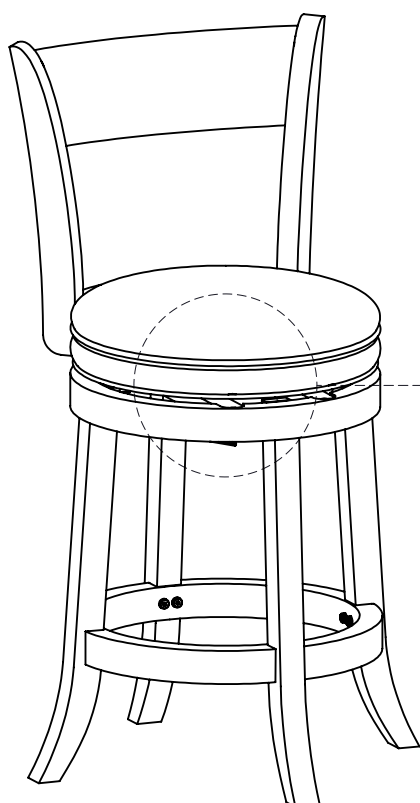

BE SURE TO CHECK ALL BOLTS ARE SECURELY
TIGHTENED PRIOR USING THIS STOOL.