

INSTALLATION

Product Manual

Version: 150312US-01-26A-FC



IMPORTANT INFORMATION!

please read the entire manual before starting to assemble and/or using this product. follow the manual thoroughly and keep it for further reference.



AVOID SCRATCHES!

In order to avoid scratching this furniture should be assembled on a soft layer- could be a rug.



IMPROVE EFFICIENCY !

Try to find a partner to install with you, which can speed up the installation efficiency and shorten the time.



ANTI-TOPPLE WARNING !

Overturnd furniture can cause serious or fatal crush injuries. To prevent tipping over, be sure to use the wall attachment, if not included with this product. Please purchase the wall attachment that fit your wall. If unsure, seek professional advice. Please read and follow each step of the instructions carefully.

IMPORTANT !

It is important that any product which is assembled using any kind of screw is re-tightened 2 weeks after assembly, and once every 3 months - in order to assure stability through-out the lifespan of the product.

For regular maintenance and cleaning of the product, for the frame, please use a rag dipped in neutral detergent to fully wipe it, and then dry it with a clean rag. For glass materials, wipe with a rag dampened with water glass cleaner, and then dry with a dry rag.

Do not use an electric screwdriver, and do not use too much force when installing, because the board is easy to break.



Please prepare the following tools

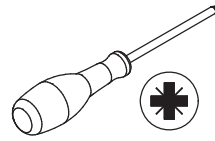

When installing, please carefully confirm whether each screw corresponds to the manual, accessories with similar shapes can be distinguished by size

A x 115+5

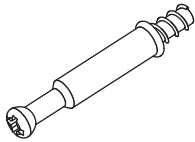

Ø 6 x 35 mm

B x 47+5

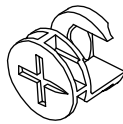

Ø 15 x 11 mm

C x 96+5

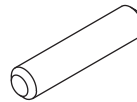

Ø 6 x 30 mm

D x 6

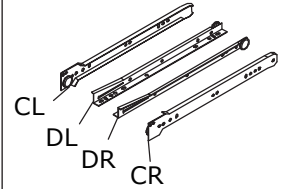

L=300 mm

E x 60+2

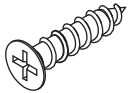

Ø 3 x 12 mm

F x 115+3

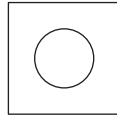

G x 12+2

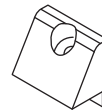

H x 8+2

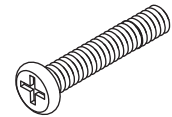

Ø 6 x 20 mm

J x 68+5



Ø 15 x 9.5 mm

K x 18+2

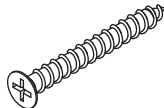

Ø 4 x 30 mm

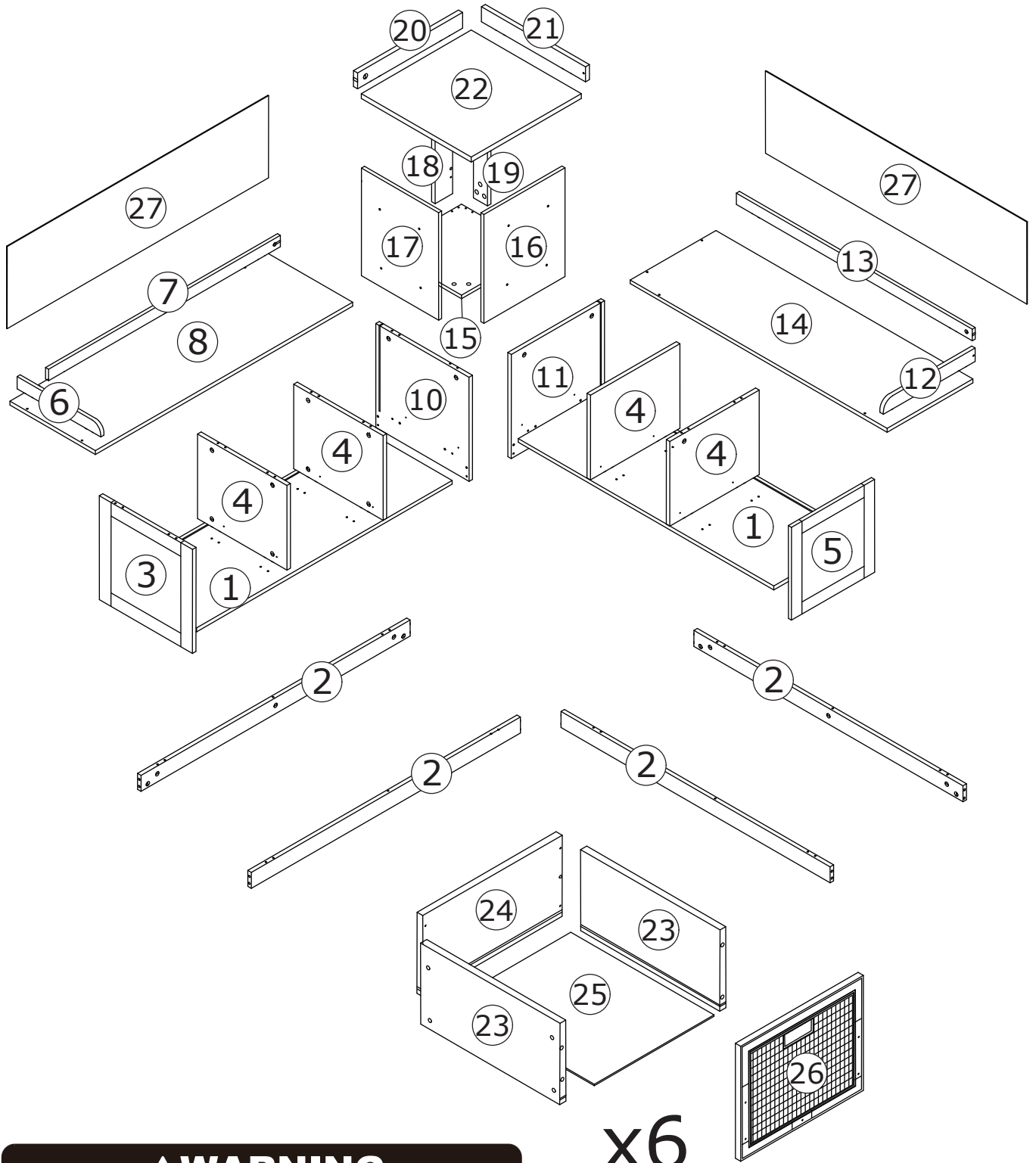

x6

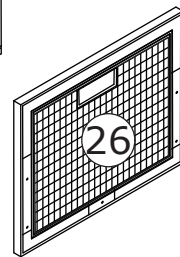

⚠ WARNING



Children have died from furniture tipover. To reduce the risk of furniture tipover:

- ALWAYS install Anti-tip device provided.
- NEVER put a TV on this product.
- NEVER allow children to stand, climb or hang on drawers, doors, or shelves.
- NEVER open more than one drawer at a time.
- Place heaviest items in the lowest drawers.



*This is a permanent label.
Do not remove!*

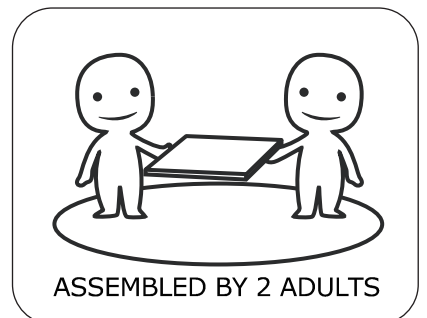

ASSEMBLED BY 2 ADULTS

1

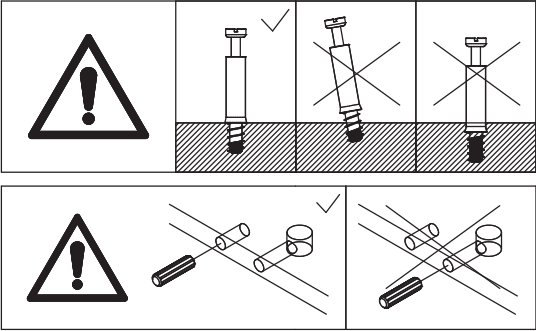
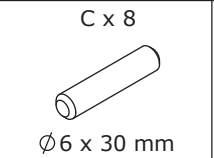
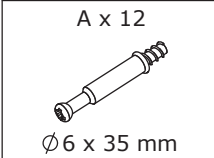

Screw eccentric rod A and insert dowel C to part 1.

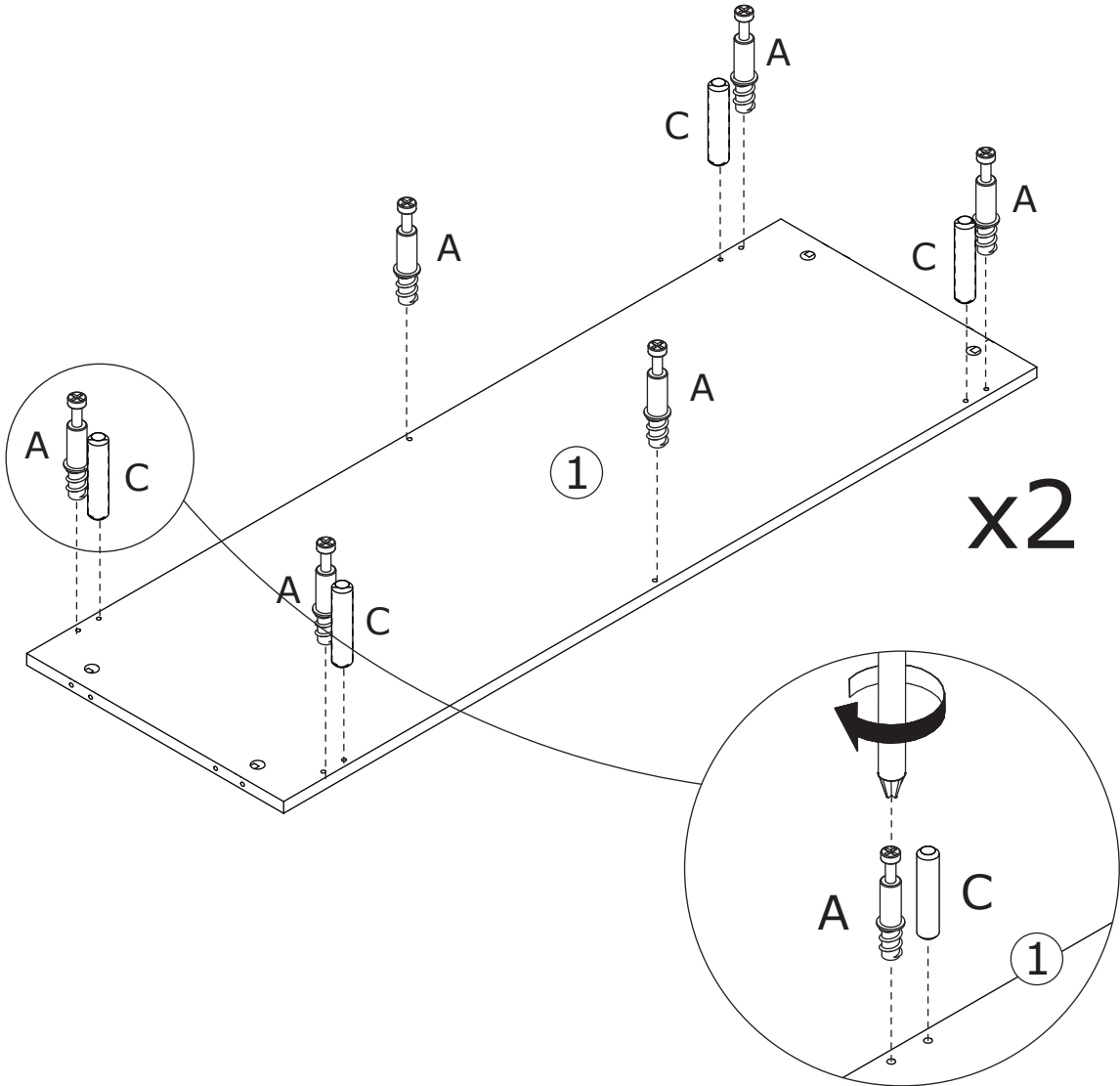

2

B x 12
Ø 15 x 11 mm

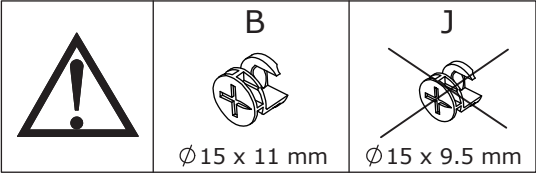
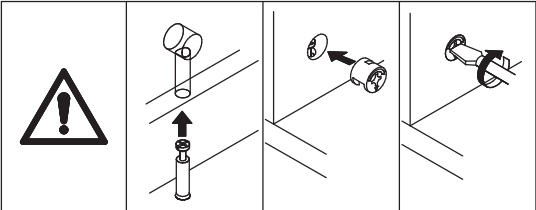

Connect part 2 to part 1, then tighten by turning cam lock B clockwise.

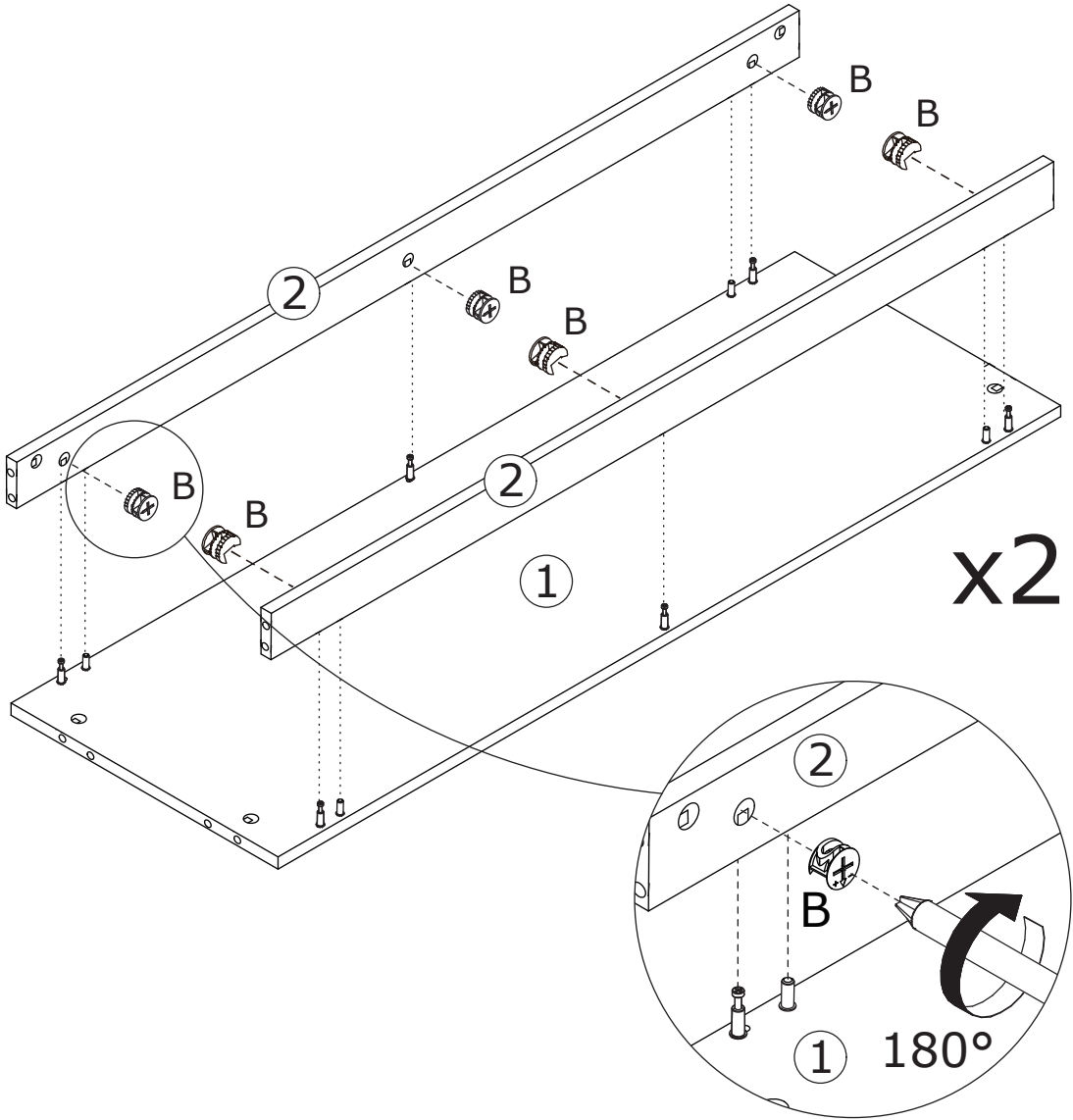

3

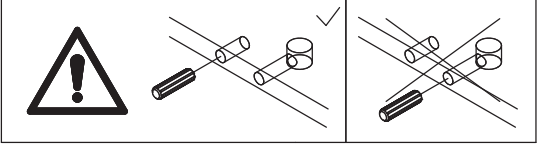
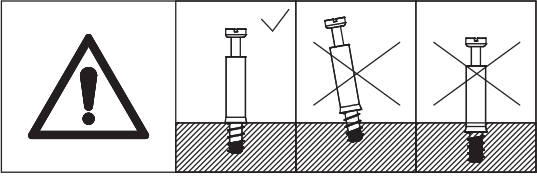
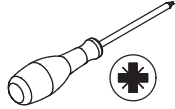
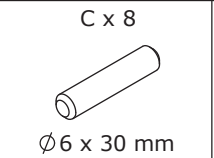
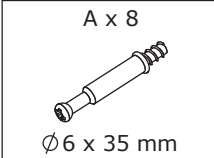

Screw eccentric rod A and insert dowel C to part 1.

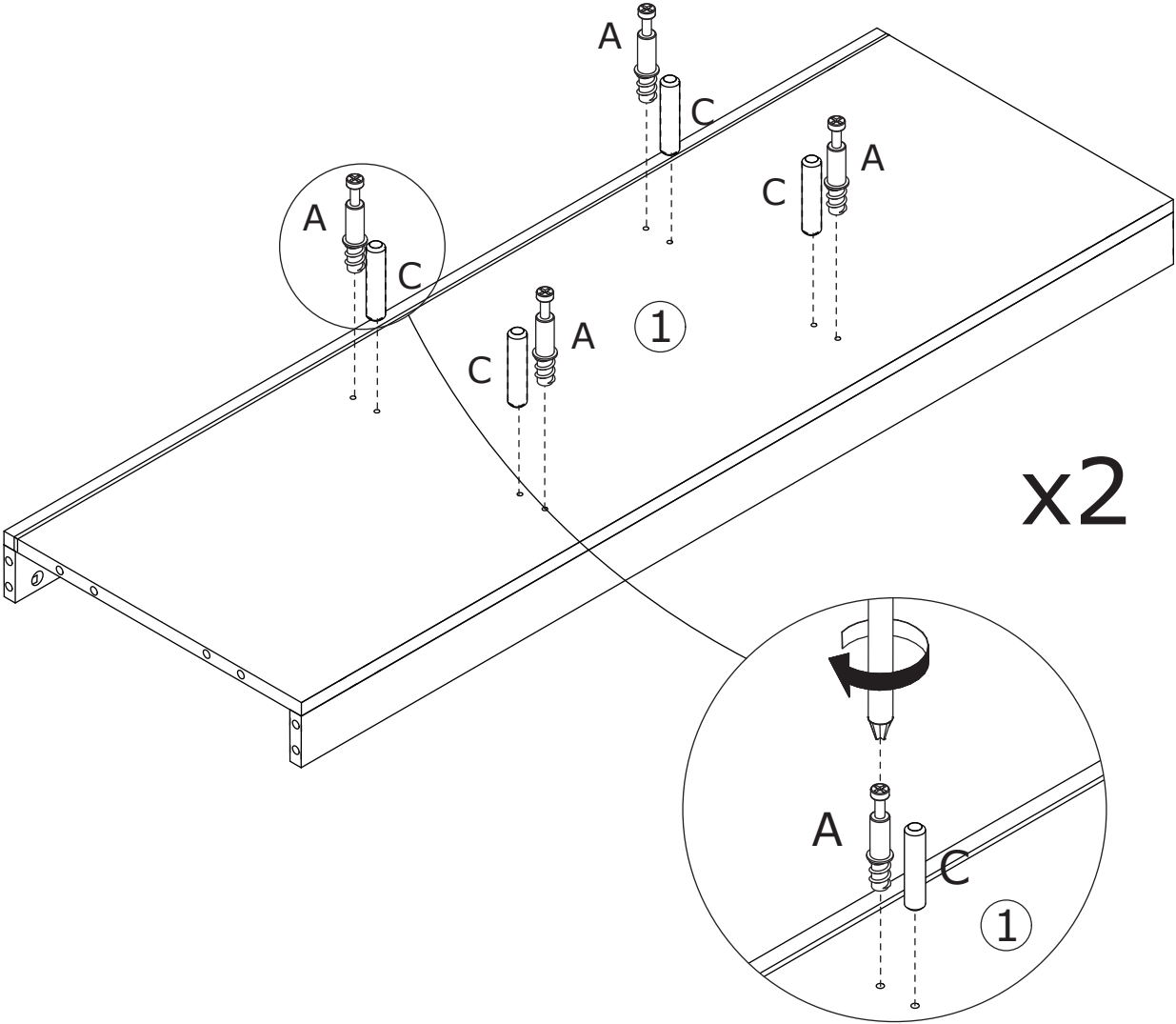

4

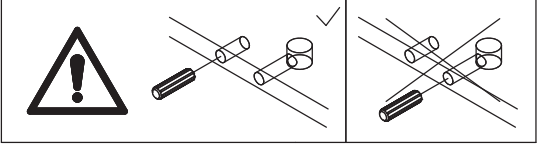
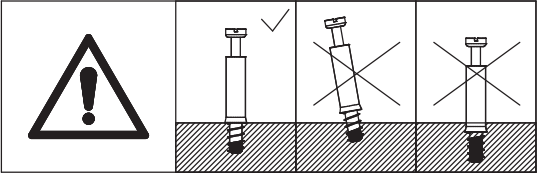
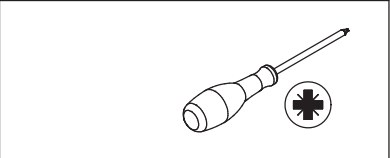
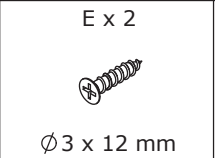
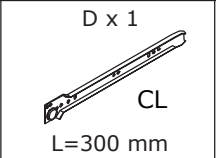
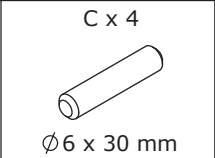

Fix slide rail D-CL to part 3 using screw E.
Screw eccentric rod A and insert dowel C to part 3.

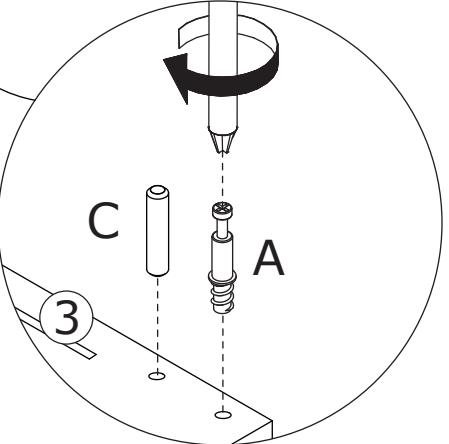
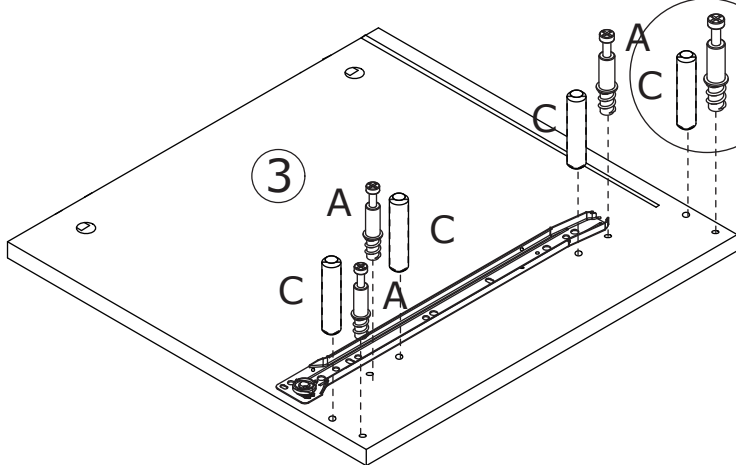
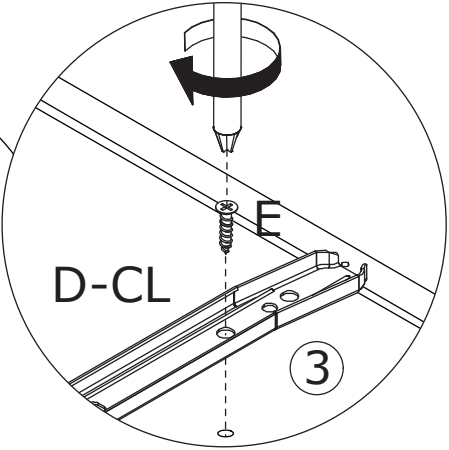
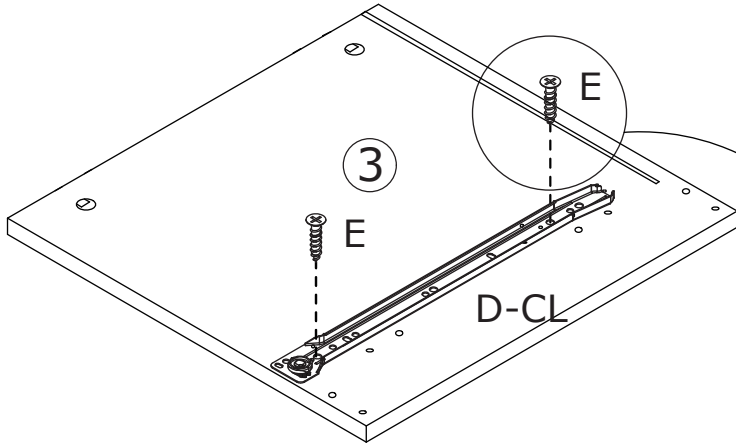
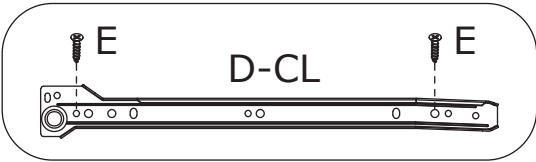



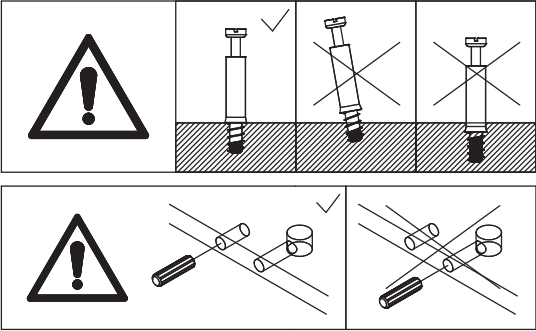
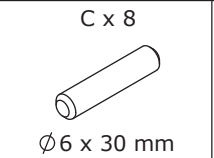
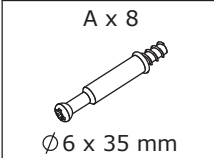

5

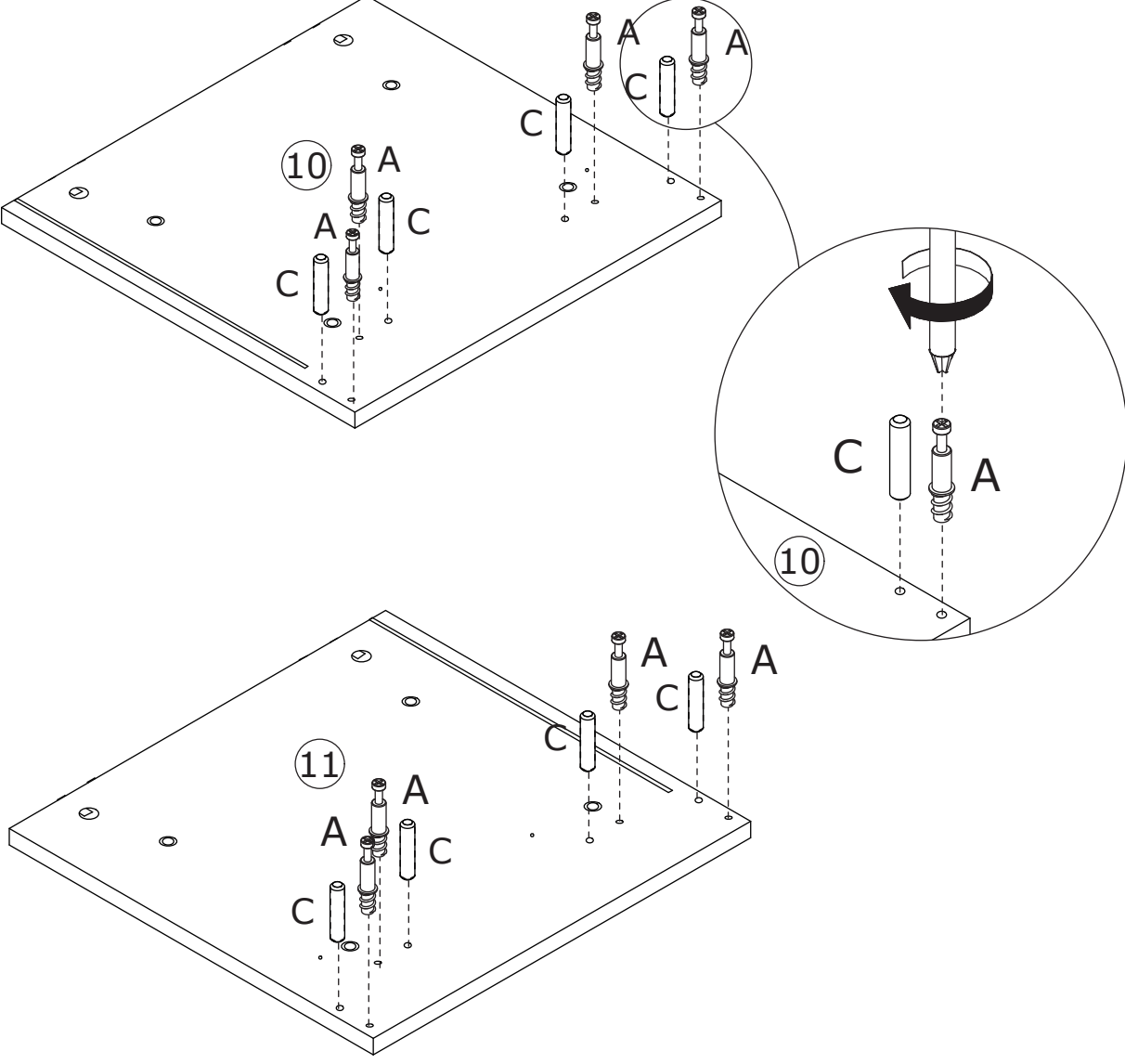

Screw eccentric rod A and insert dowel C to part 10 and 11.

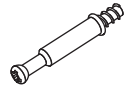

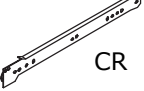
6

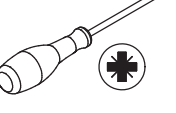
A x 4  Ø6 x 35 mm	C x 4  Ø6 x 30 mm	D x 1  CR L=300 mm	E x 2  Ø3 x 12 mm	
--	--	--	---	---

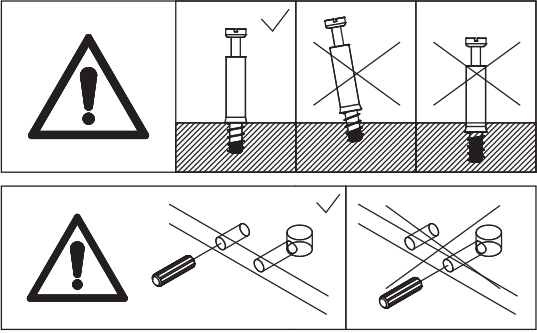

Fix slide rail D-CR to part 5 using screw E.
Screw eccentric rod A and insert dowel C to part 5.

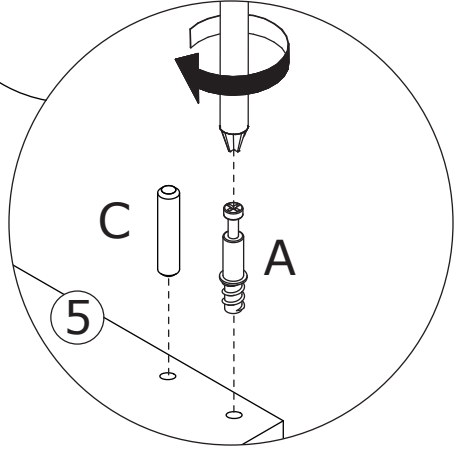
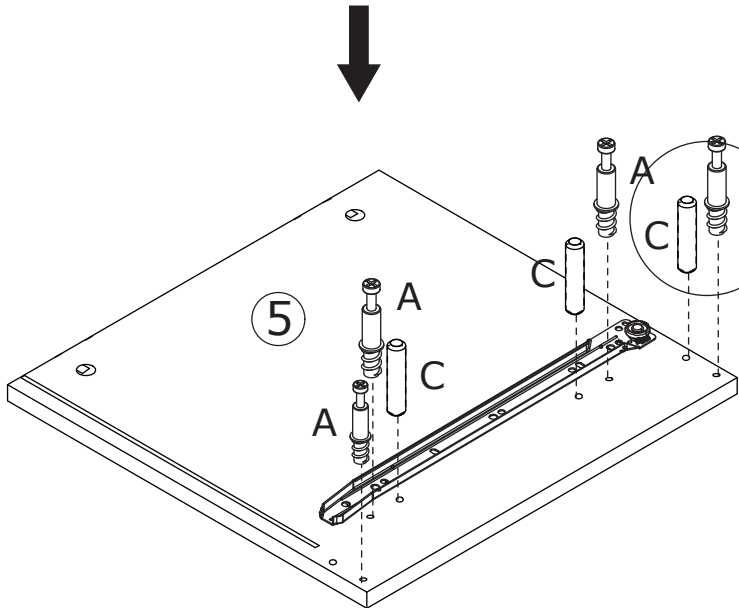
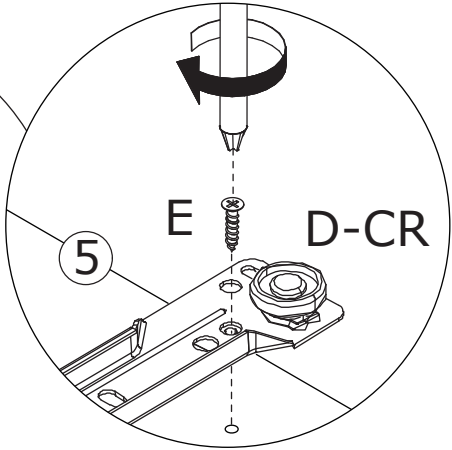
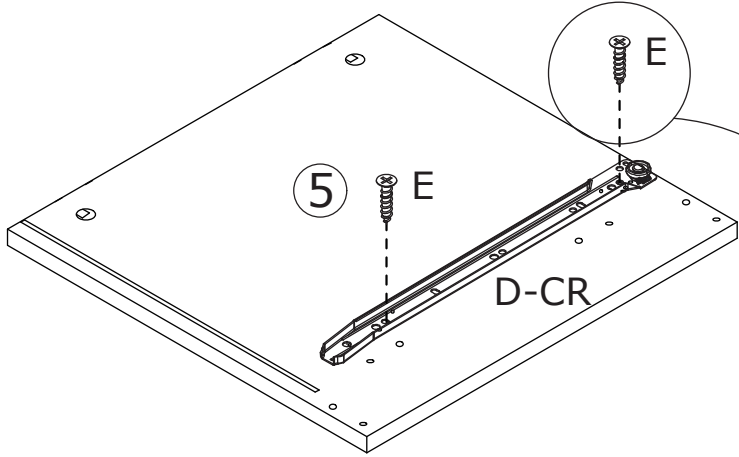

7

B x 4
Ø15 x 11 mm

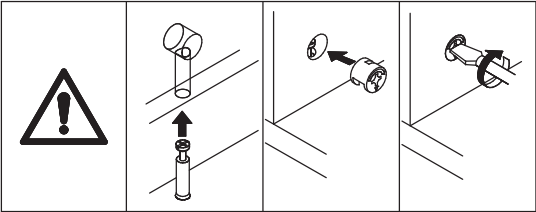

Connect part 3 to part 1 and 2, then tighten by turning cam lock B clockwise.

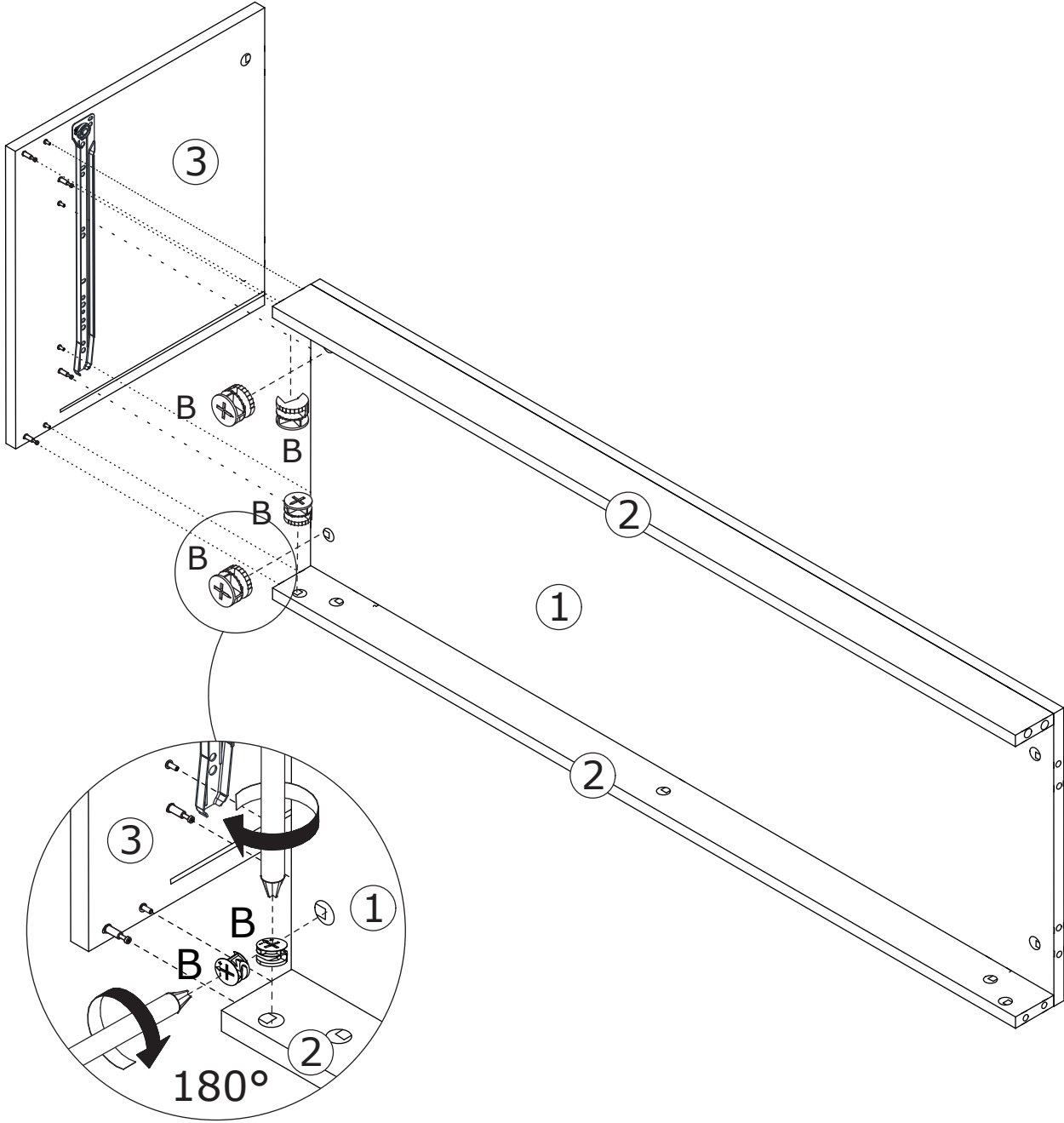
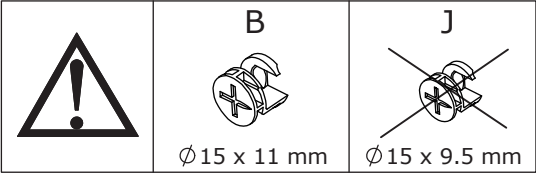

8

B x 4
Ø15 x 11 mm

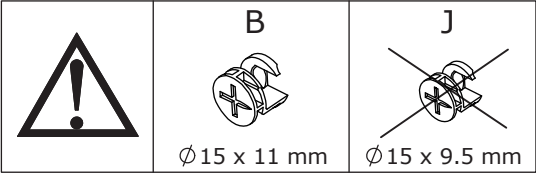
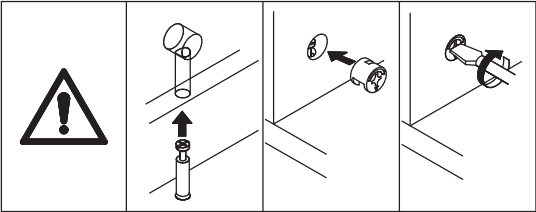

Connect part 10 to part 1 and 2, then tighten by turning cam lock B clockwise.

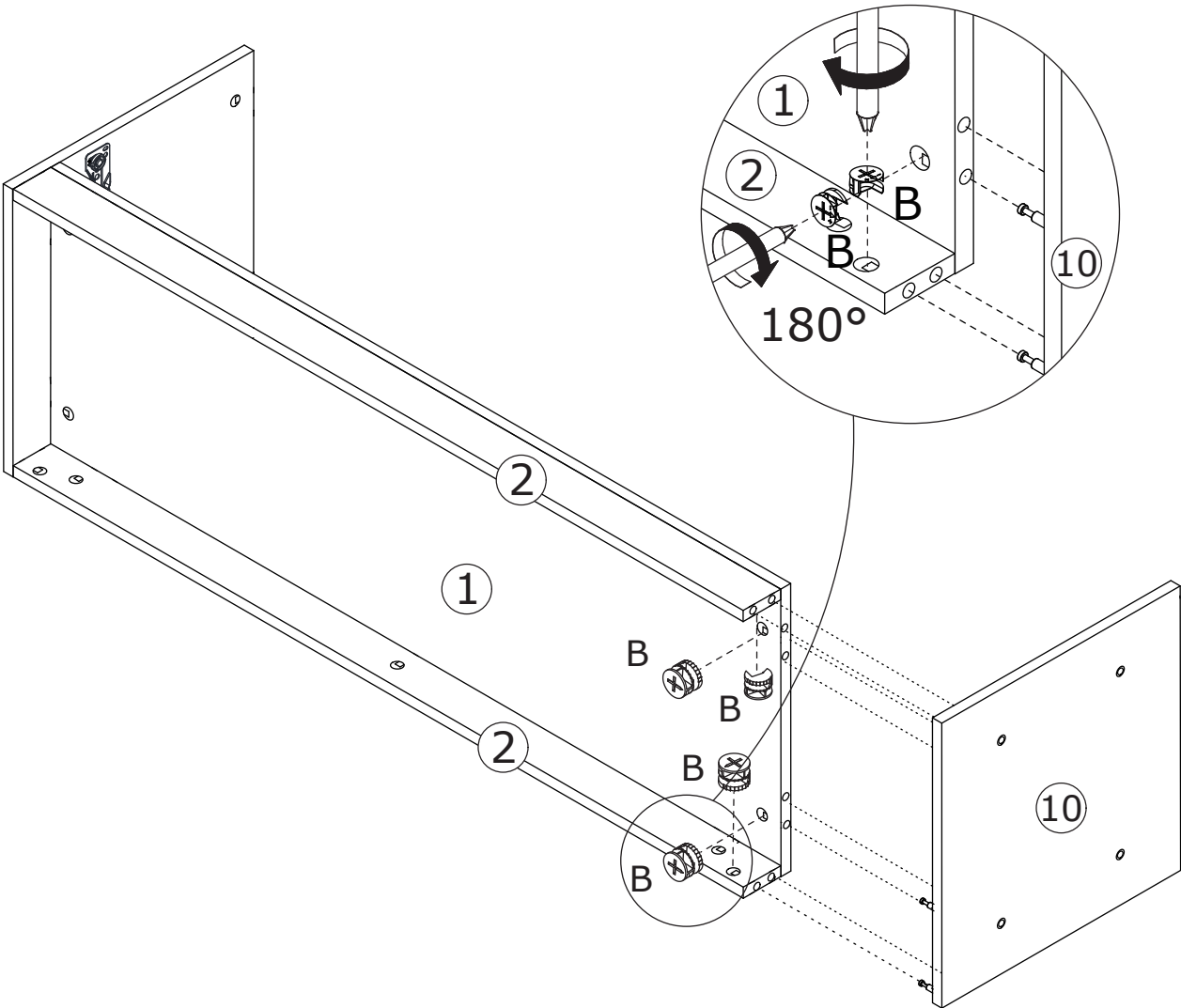

9

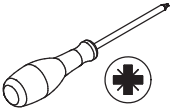
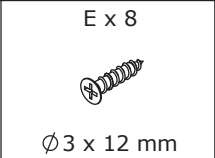
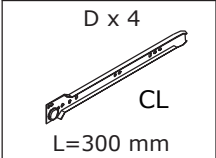

Fix slide rail D-CL to part 4 using screw E.



- Please note that the position of the screws on this slide rail is different from of the previous one.

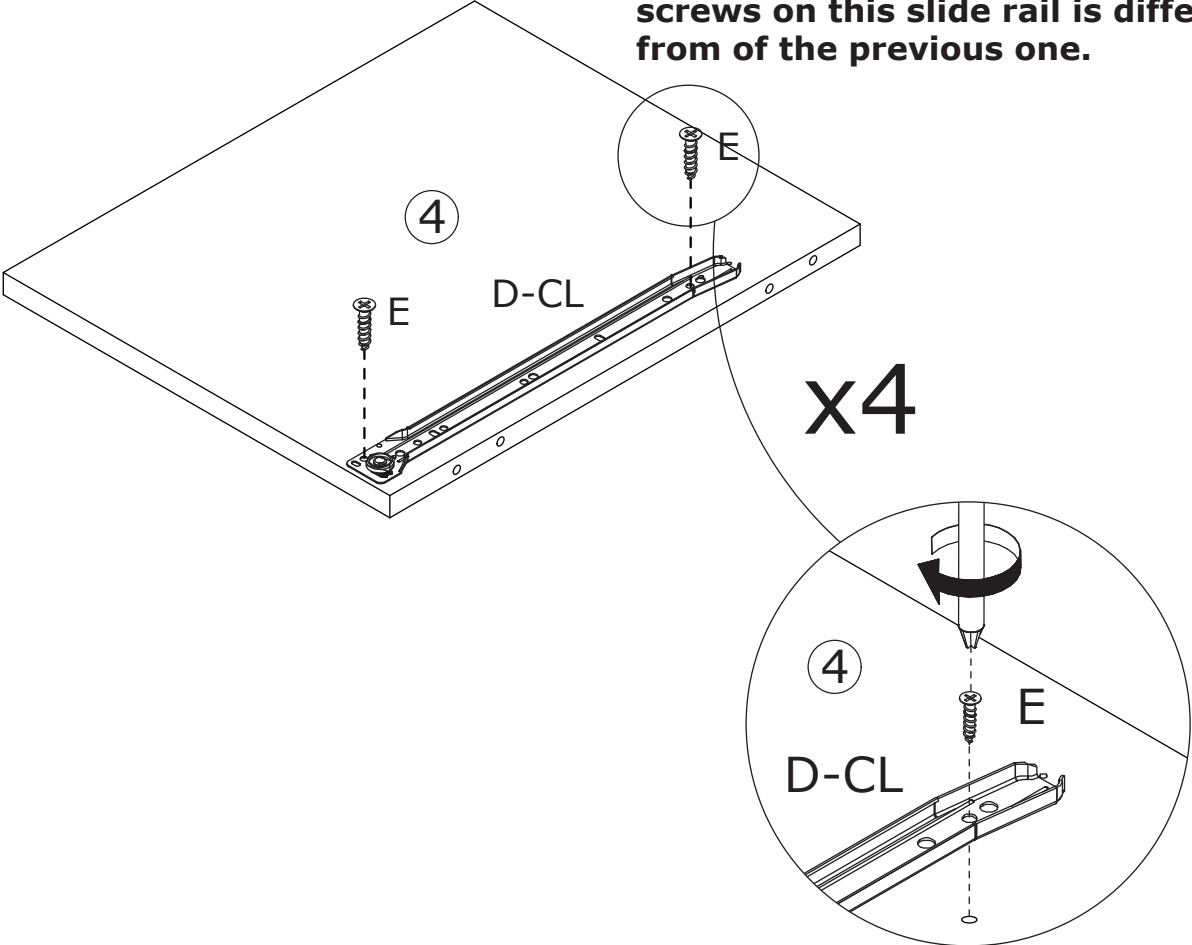

10

J x 4
Ø 15 x 9.5 mm

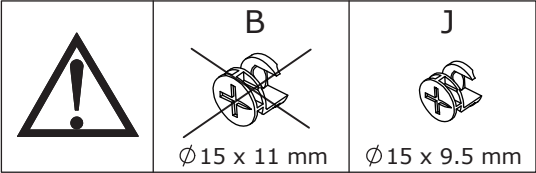
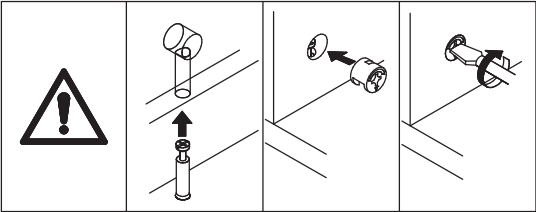

Connect part 4 to part 1, then tighten by turning cam lock J clockwise.

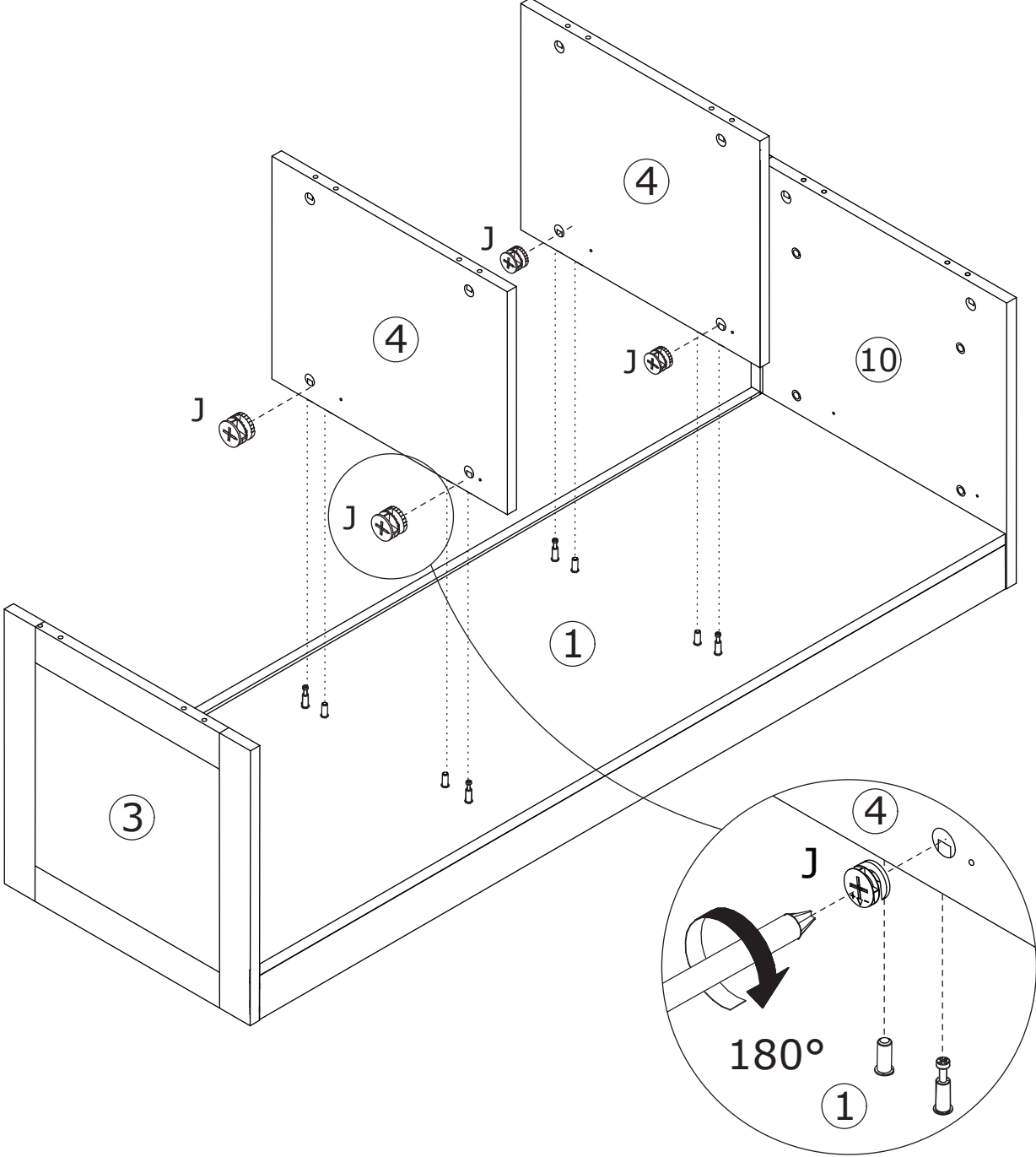

11

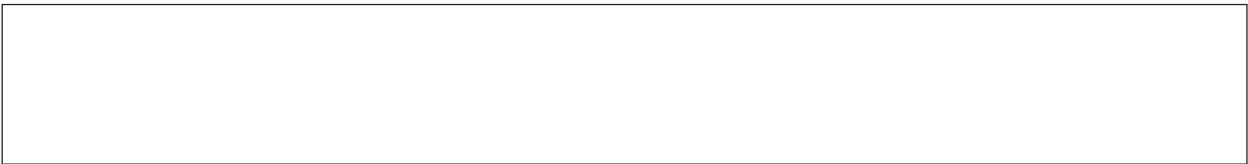

Insert part 27 along the available grooves.

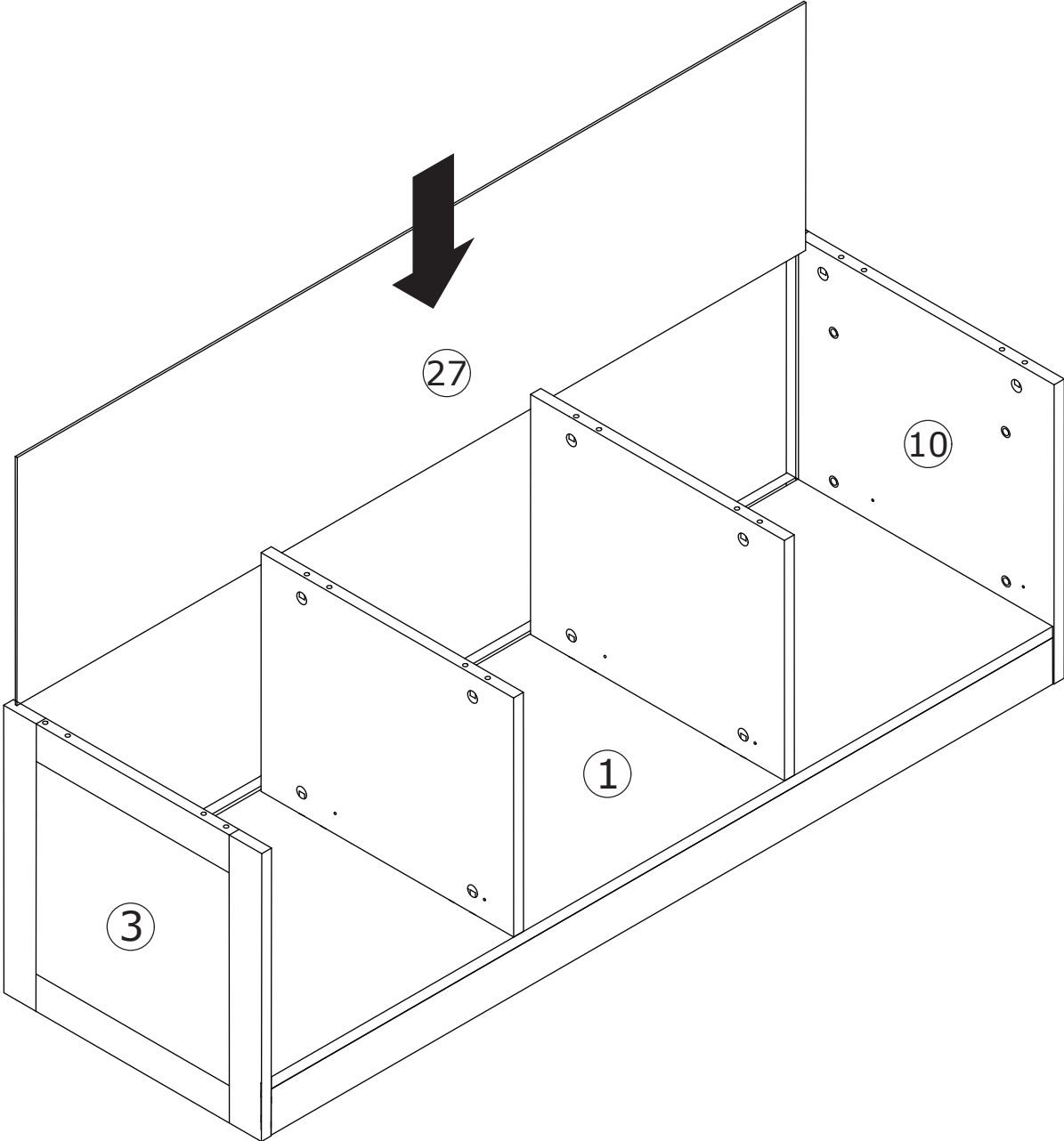

12

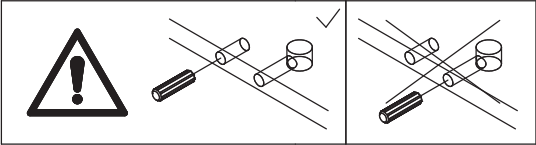
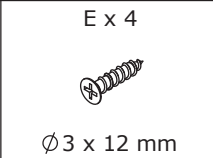
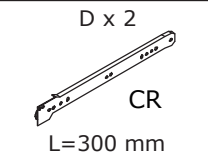
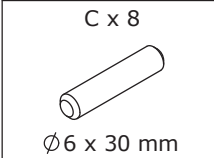

Insert dowel C to part 3, 4 and 10.
Secure slide rail D-CR to part 4 using screw E.

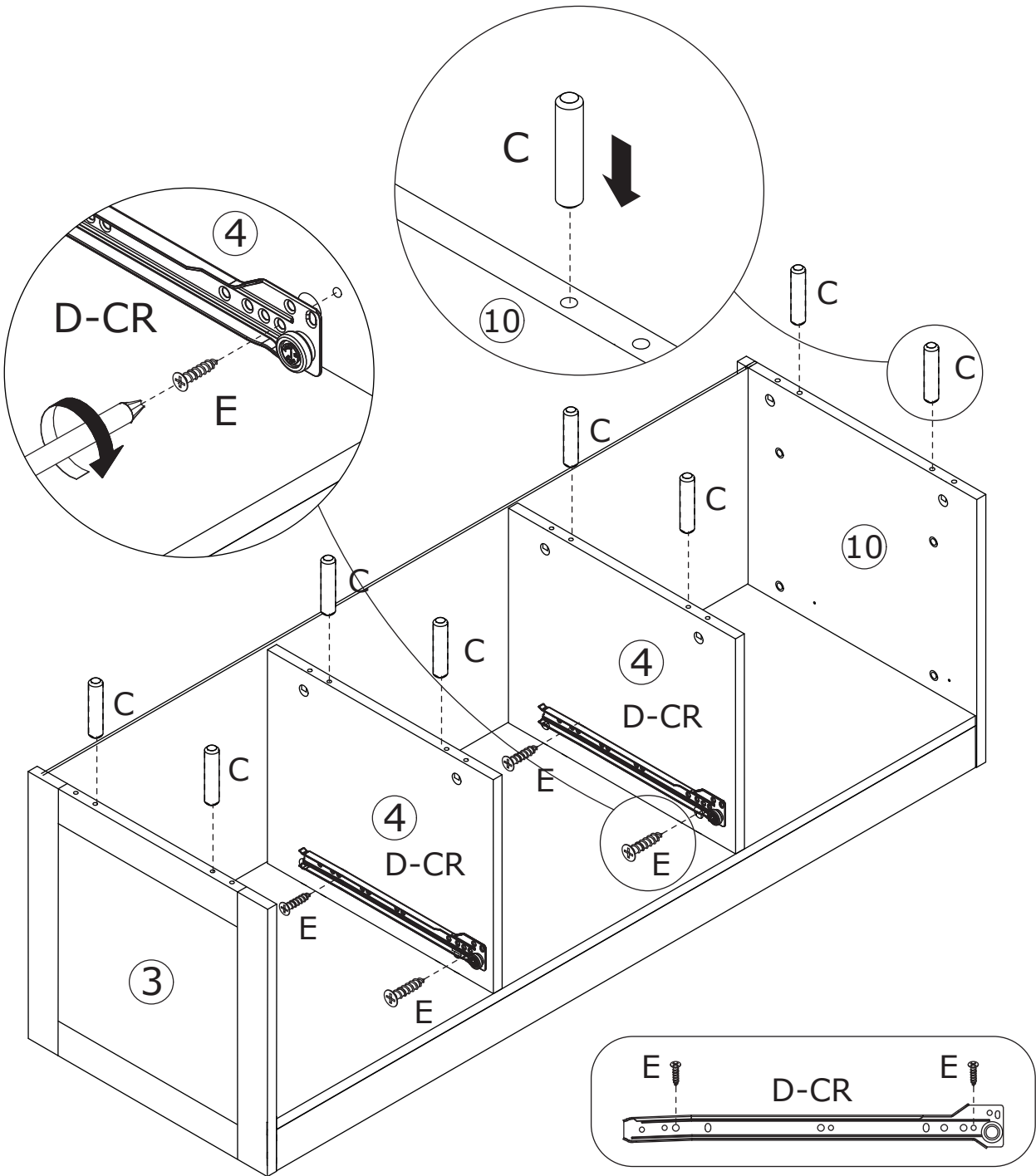

13

B x 4
Ø15 x 11 mm

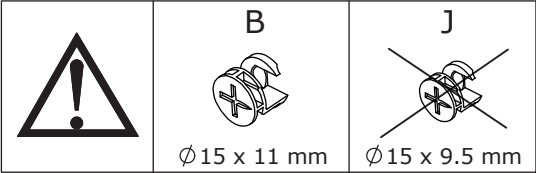
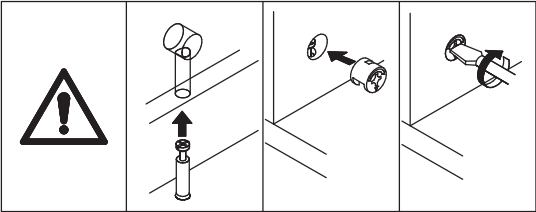

Connect part 11 to part 1 and 2, then tighten by turning cam lock B clockwise.

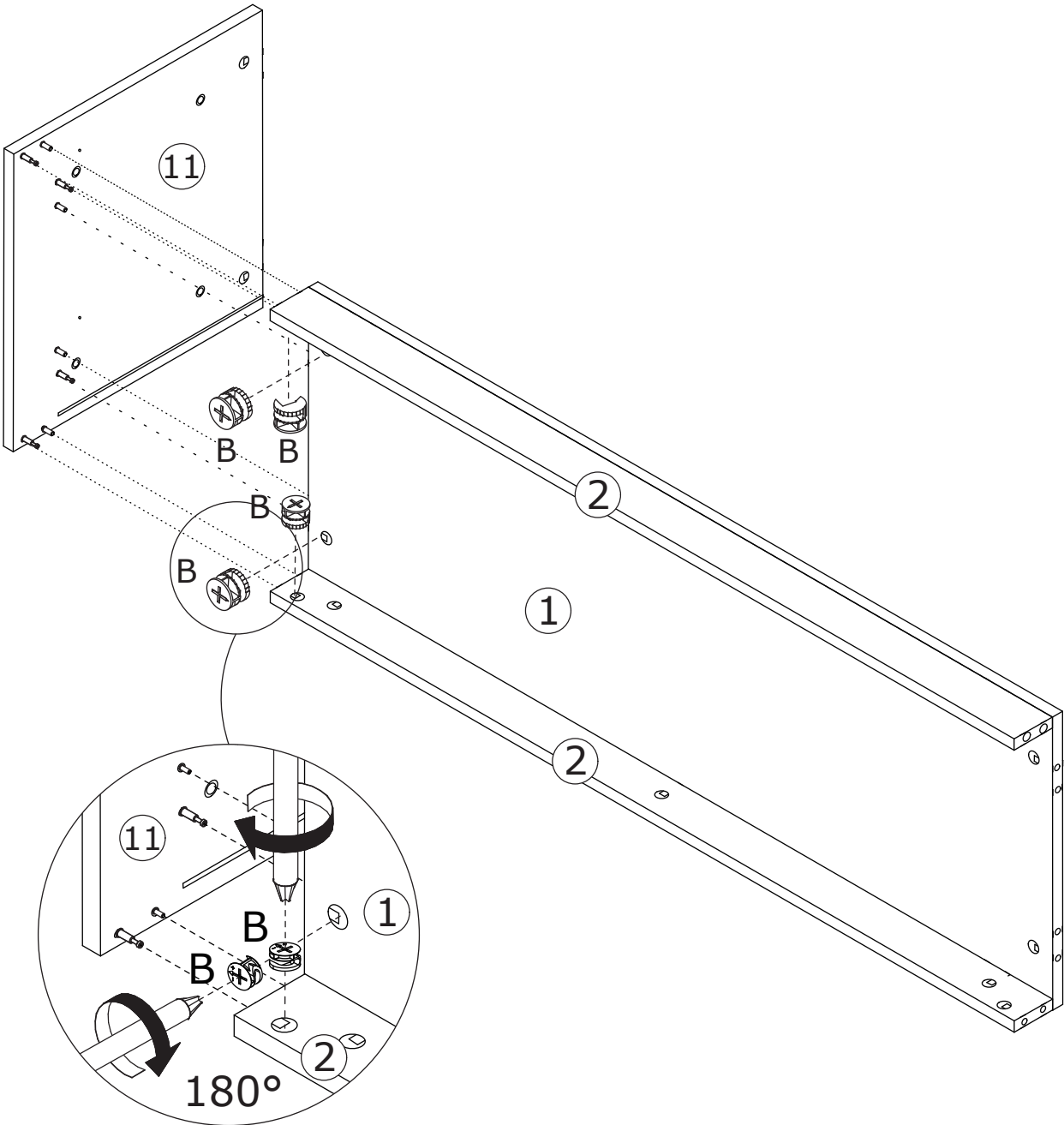

14

B x 4
Ø15 x 11 mm

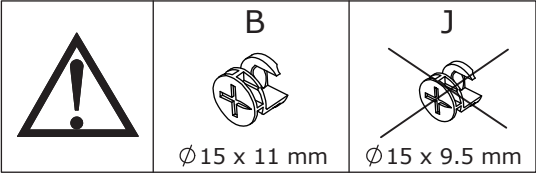
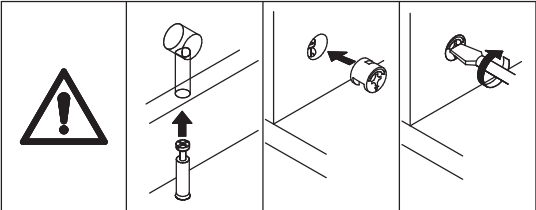

Connect part 5 to part 1 and 2, then tighten by turning cam lock B clockwise.

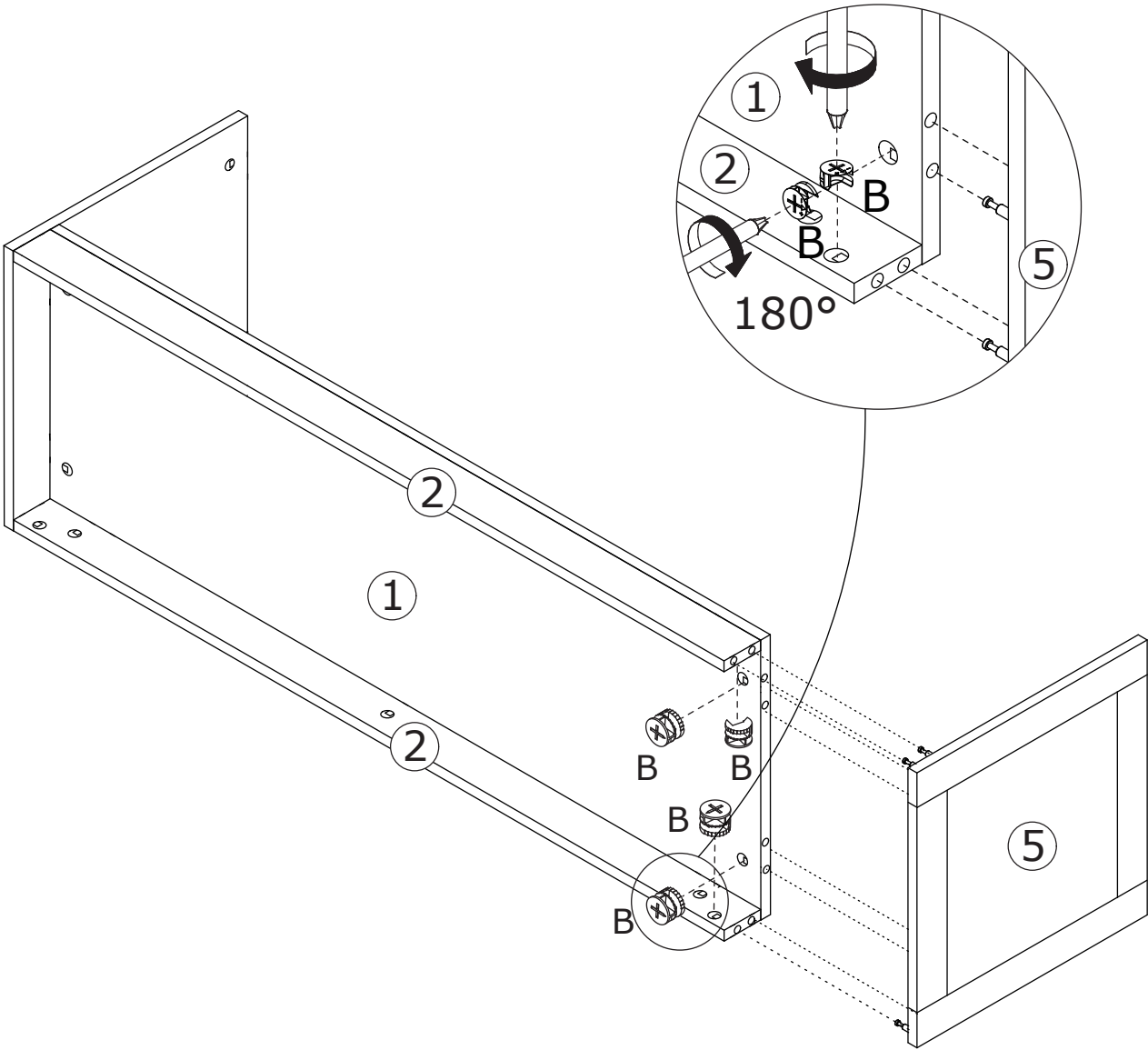

15

J x 4
Ø 15 x 9.5 mm



Connect part 4 to part 1, then tighten by turning cam lock J clockwise.

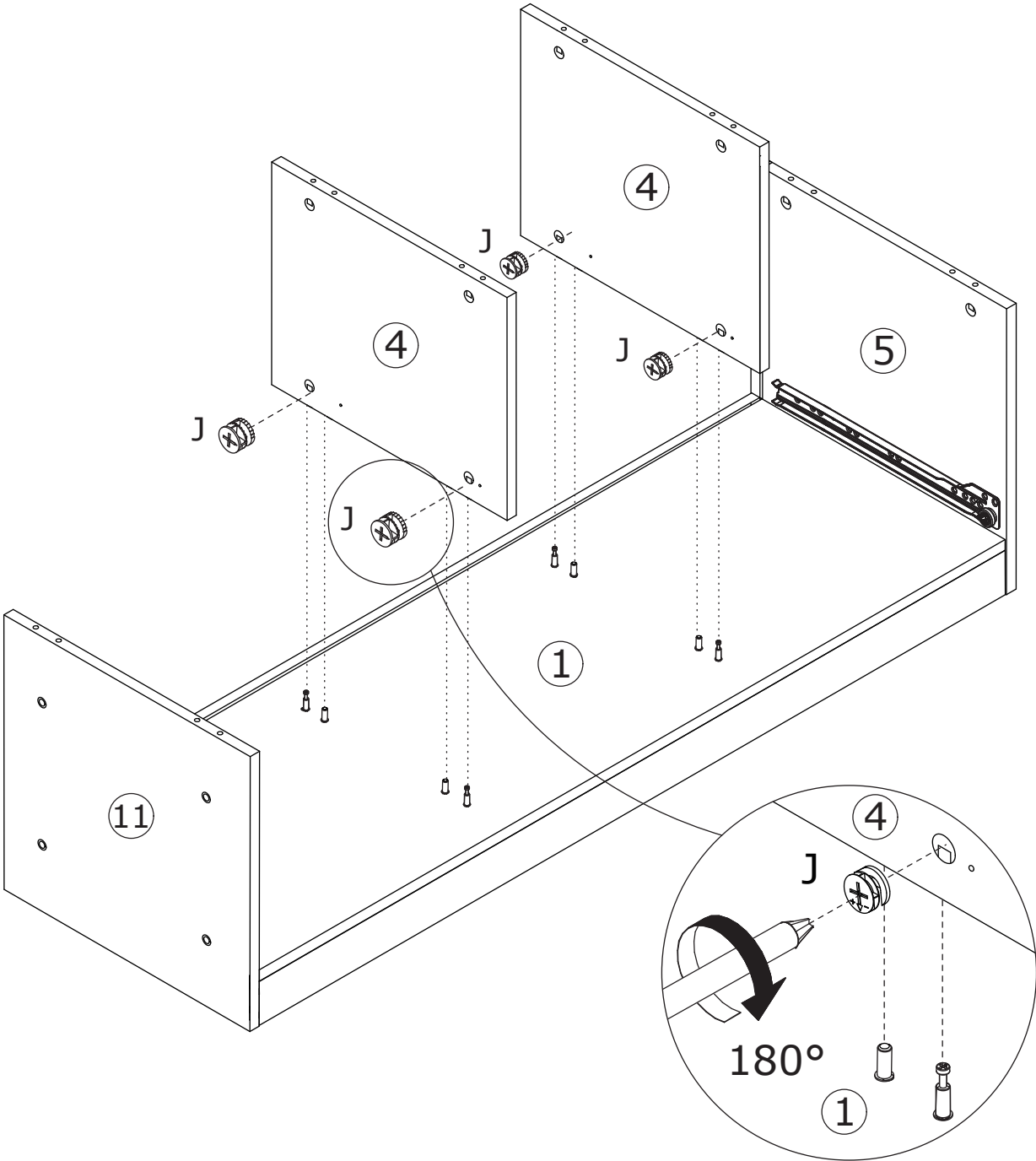
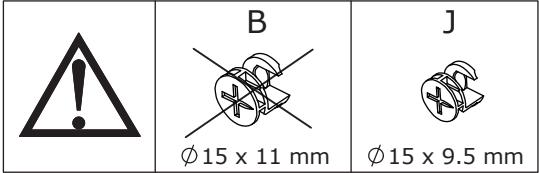
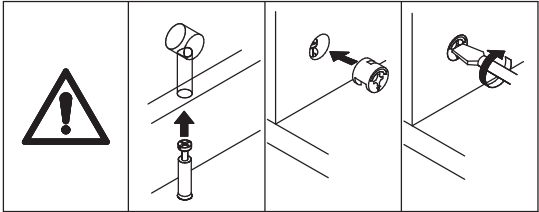

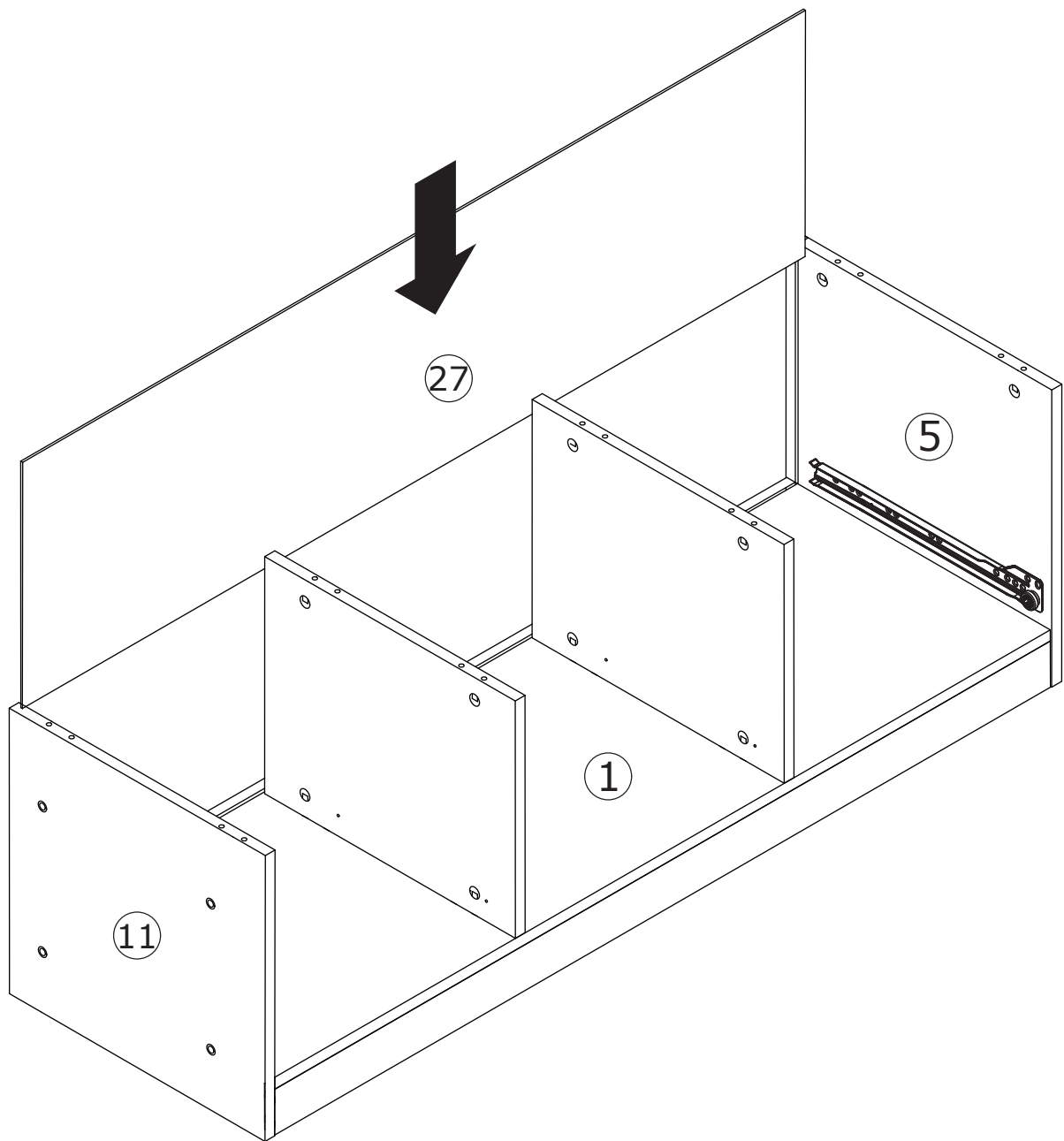

16

Insert part 27 along the available grooves.

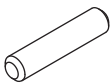
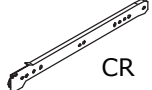

17

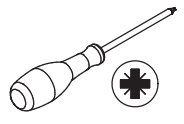
<p>C x 8</p>  <p>∅6 x 30 mm</p>	<p>D x 2</p>  <p>CR L=300 mm</p>	<p>E x 4</p>  <p>∅3 x 12 mm</p>	
--	---	--	---

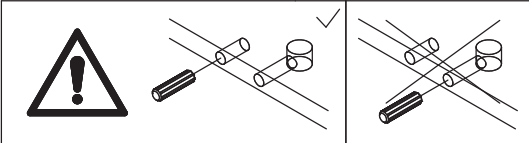

Insert dowel C to part 11, 4 and 5.
Secure slide rail D-CR to part 4 using screw E.

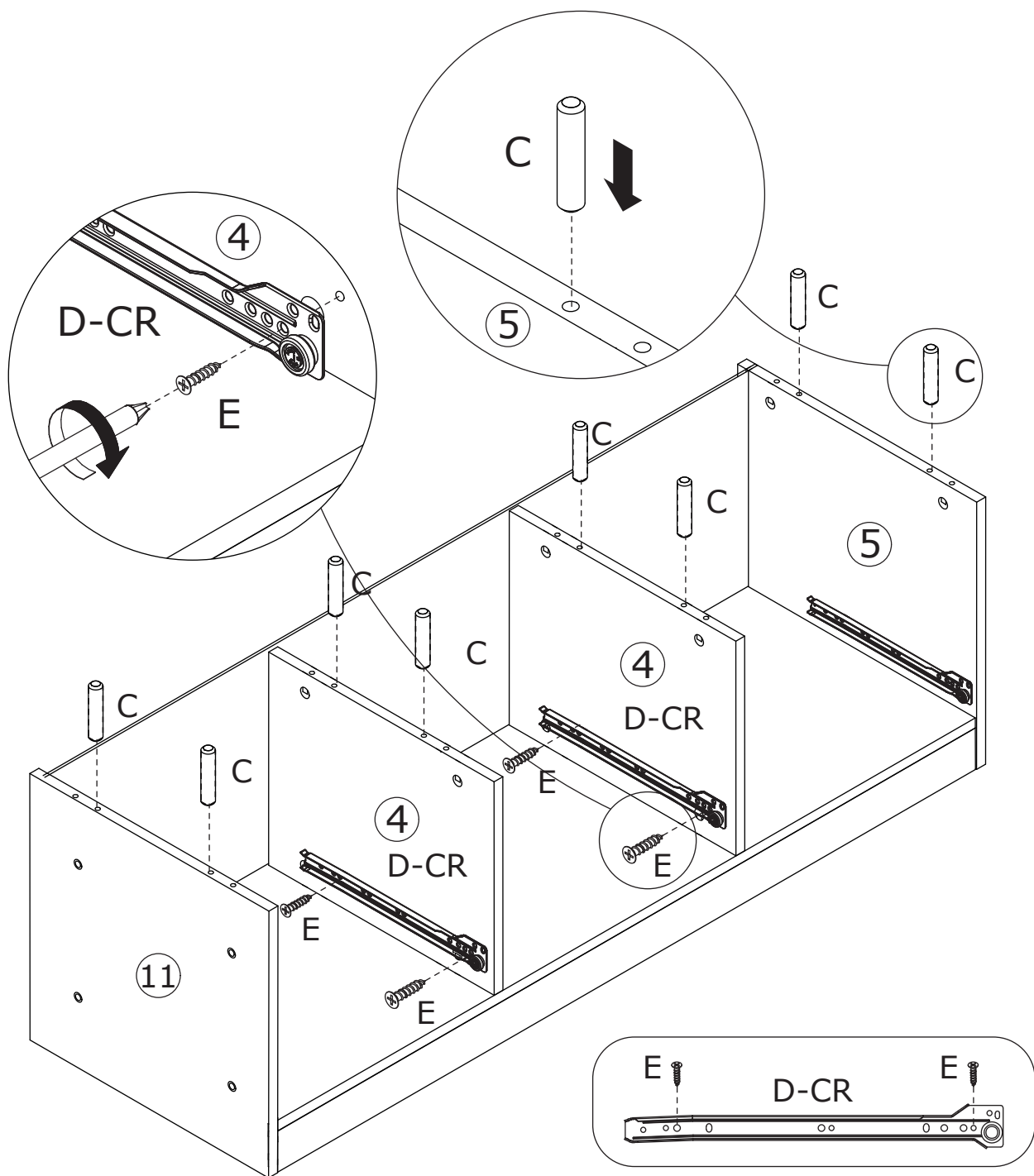

18

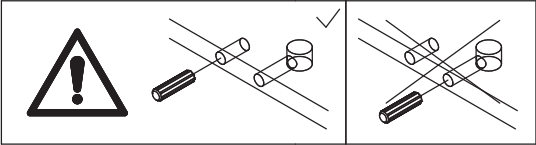
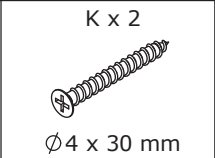
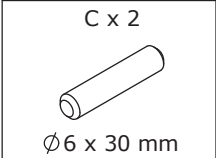

Connect part 19 to part 18 using dowel C, and secure with screw K.

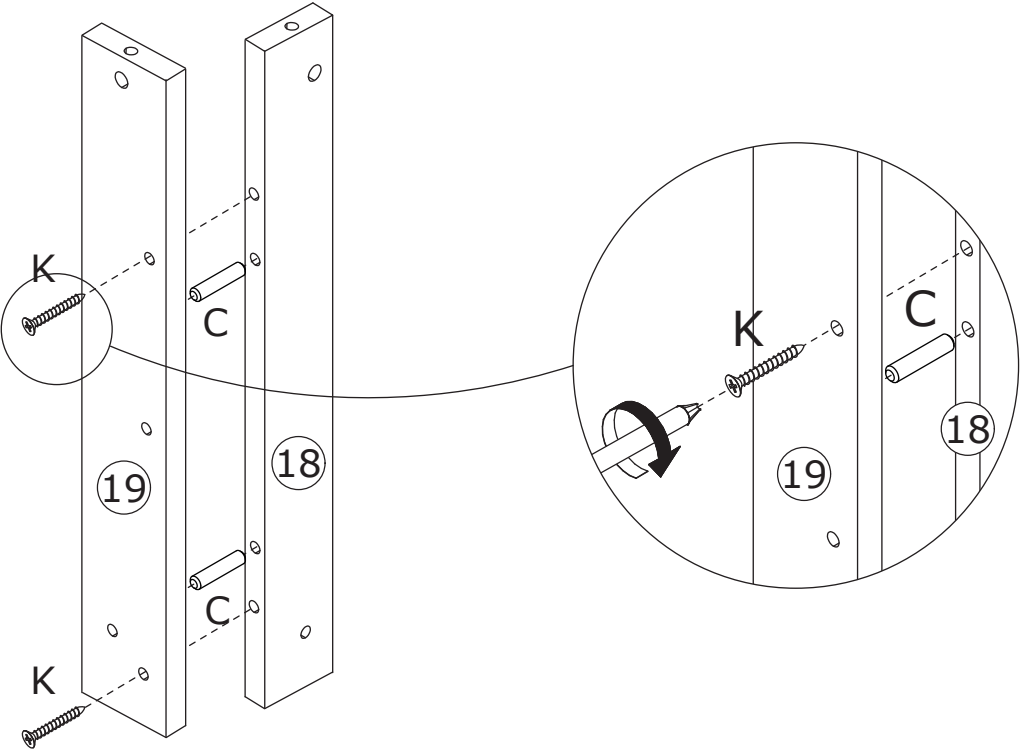

19

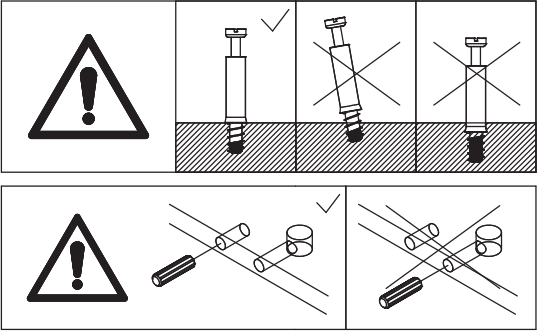
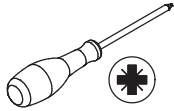
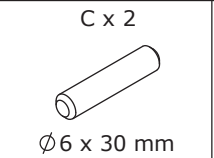
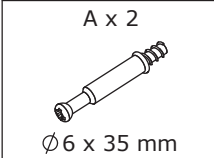

Screw eccentric rod A and insert
dowel C to part 16.

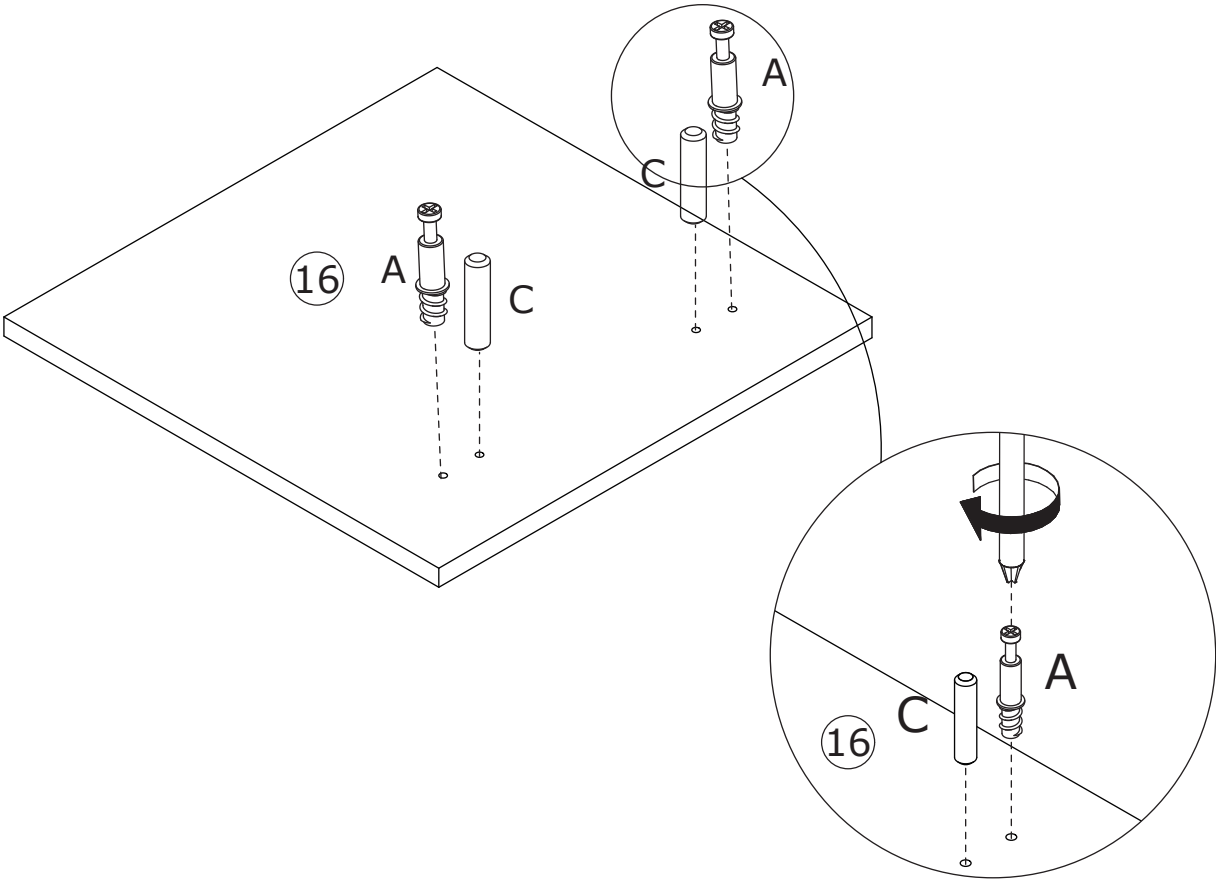

20

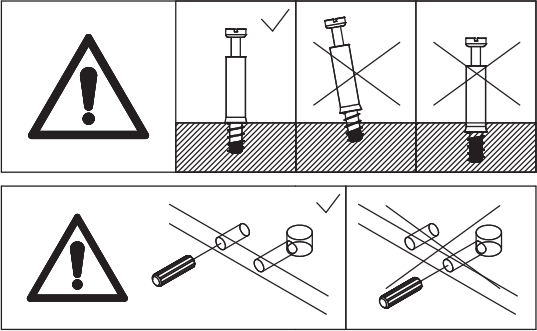
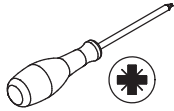
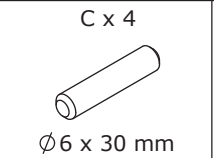
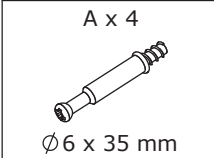

Screw eccentric rod A and insert
dowel C to part 17.

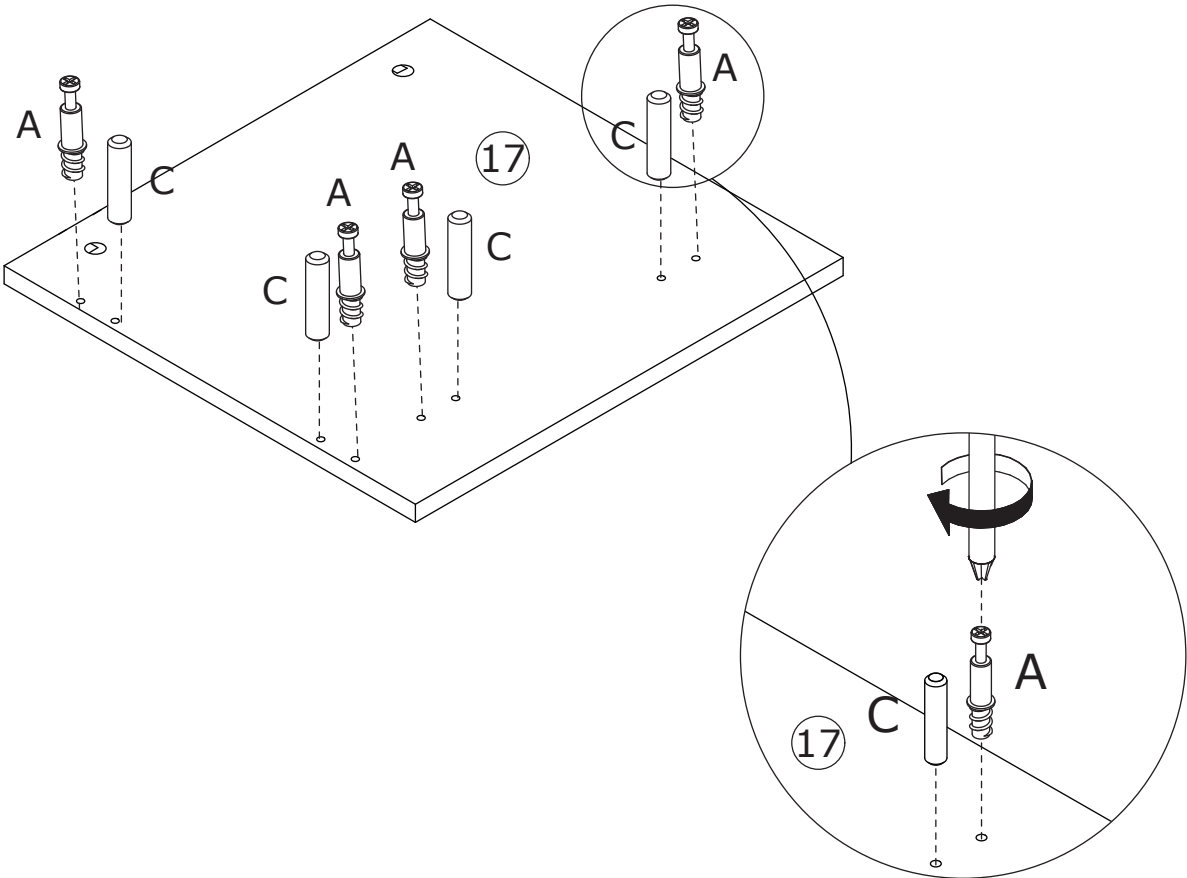

21

B x 2
Ø 15 x 11 mm

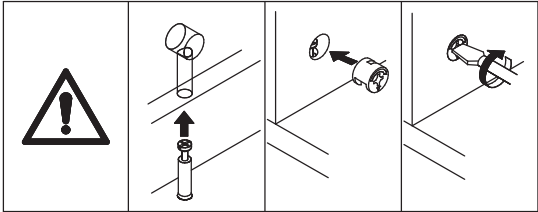
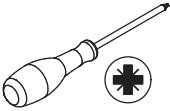

Connect part 15 to part 16, then tighten by turning cam lock B clockwise.

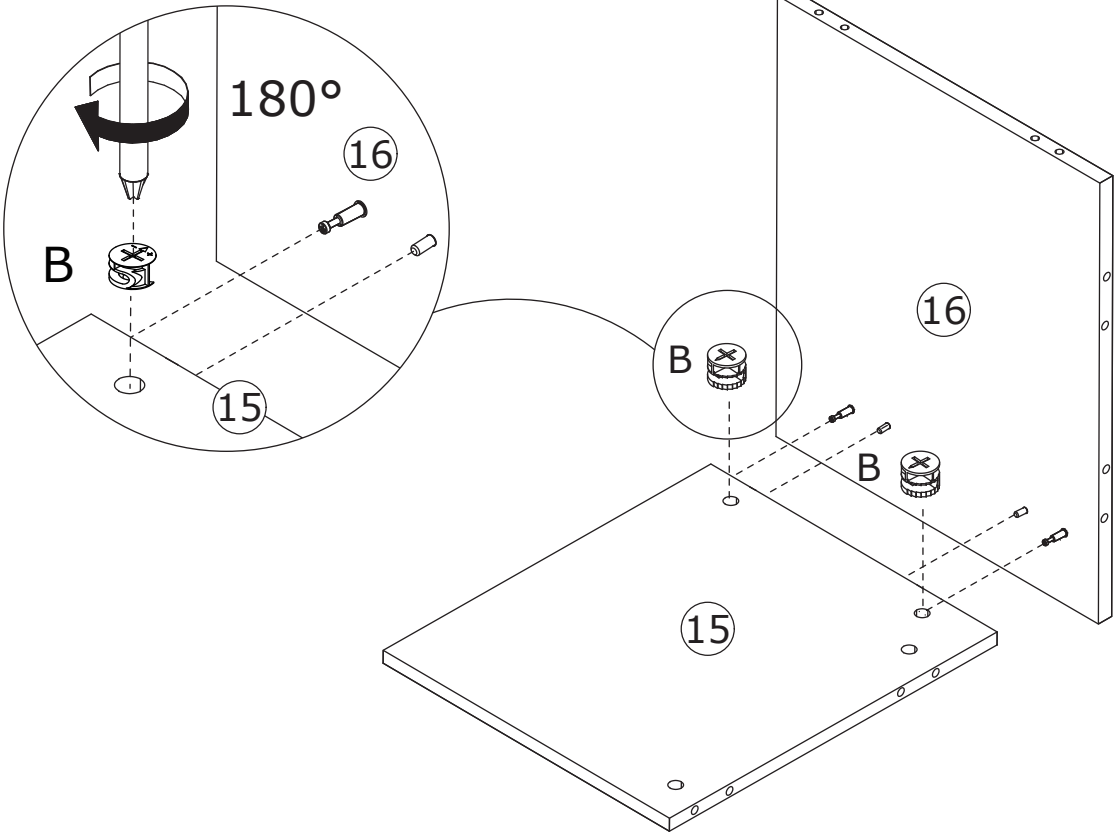
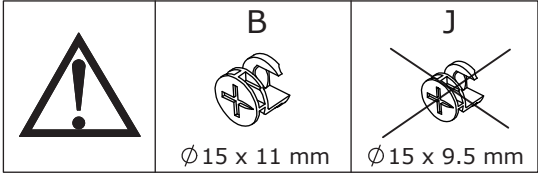

22

B x 4
Ø 15 x 11 mm

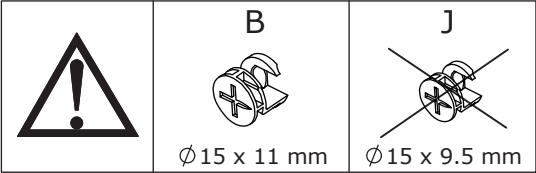
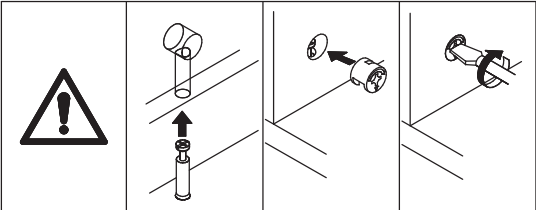
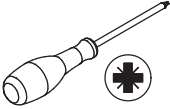

B
Ø 15 x 11 mm

J
Ø 15 x 9.5 mm

Connect part 17 to part 16 and 15, then tighten by turning cam lock B clockwise.

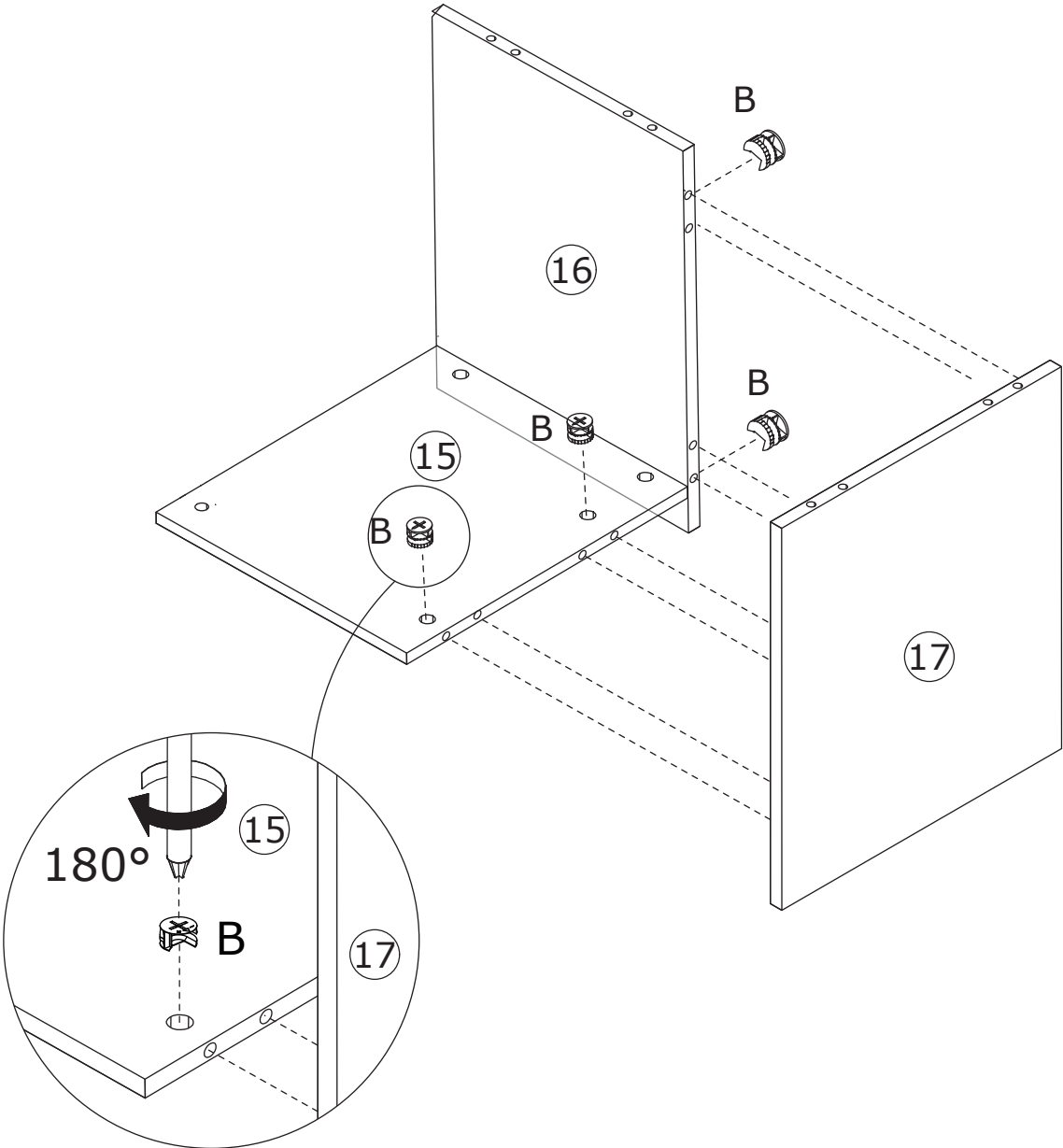

23

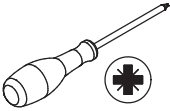
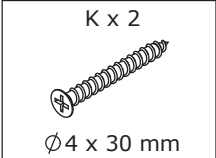

Secure part 19 and 18 to part 15 using screw K.

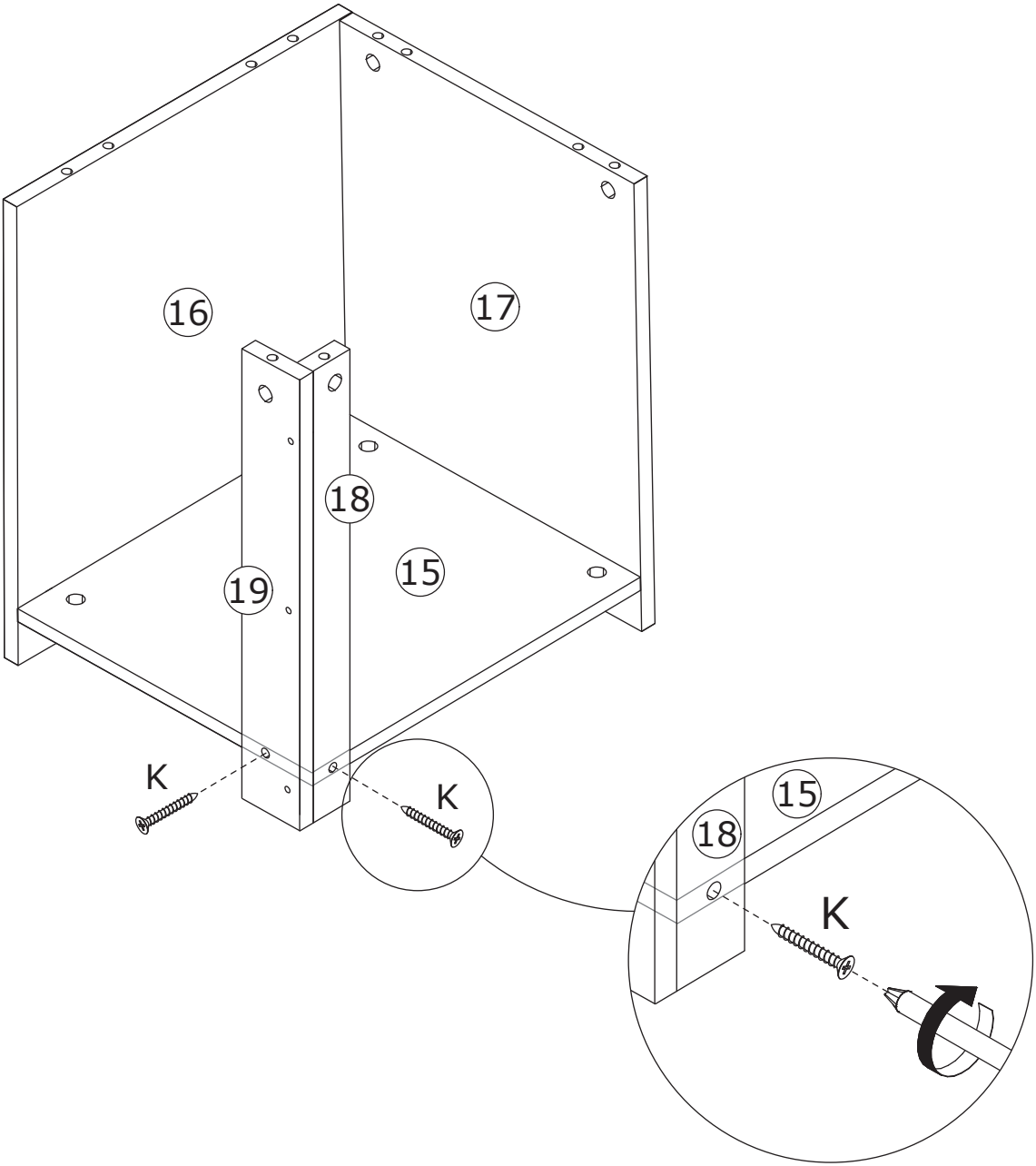

24

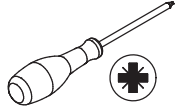
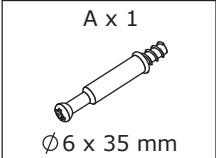

Screw eccentric rod A to part 20.

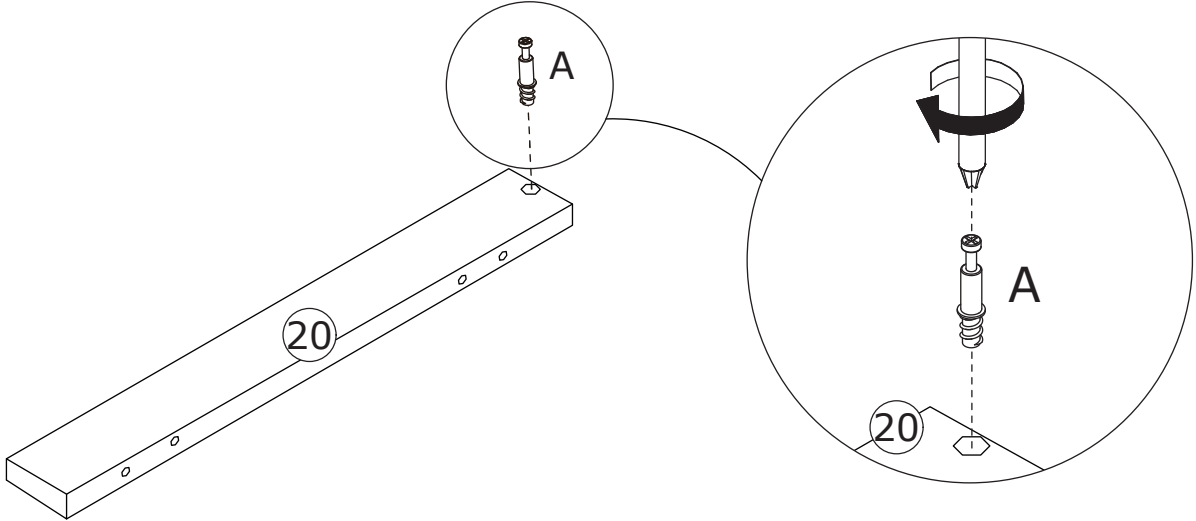
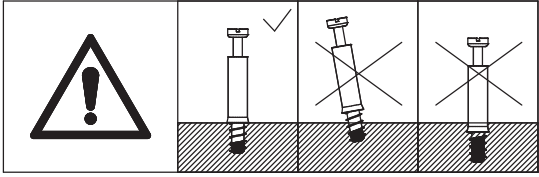

25

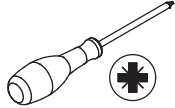
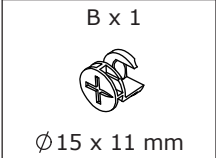

Connect part 20 to part 21, then tighten by turning cam lock B clockwise.

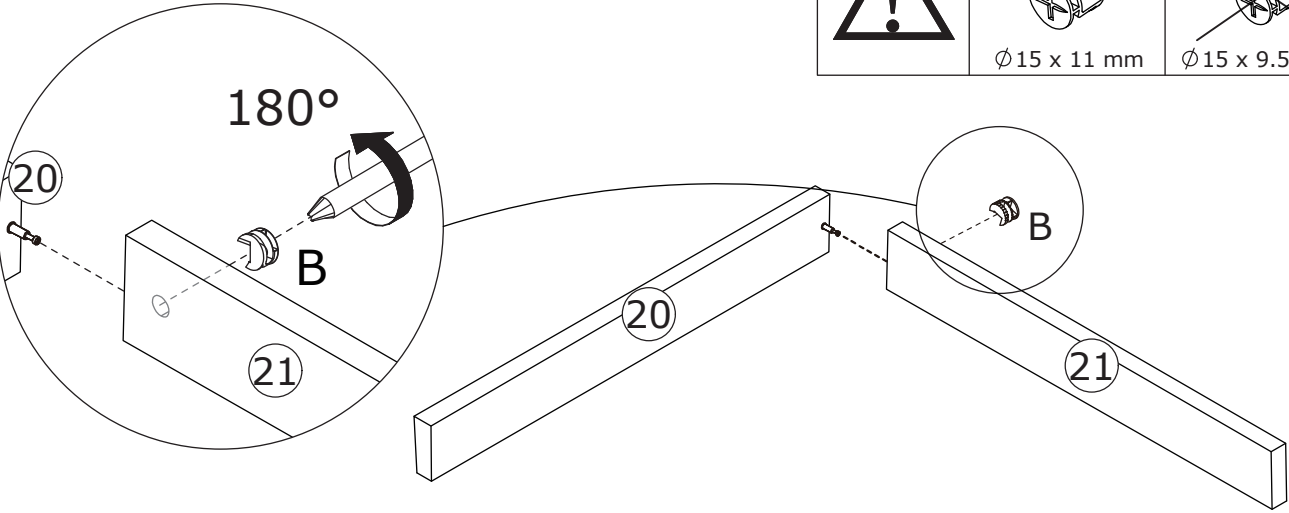
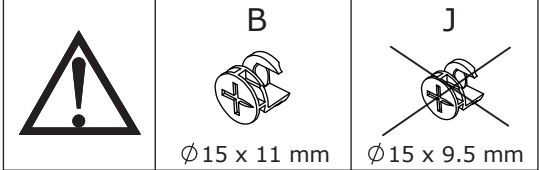
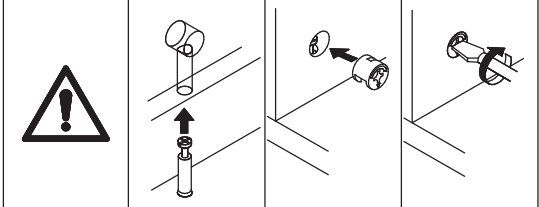

26

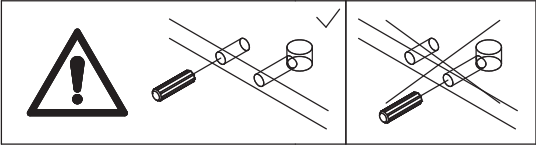
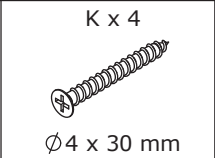
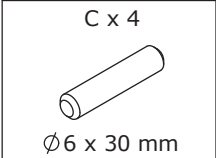

Connect part 22 to part 21 and 20 using
dowel C, and secure with screw K.

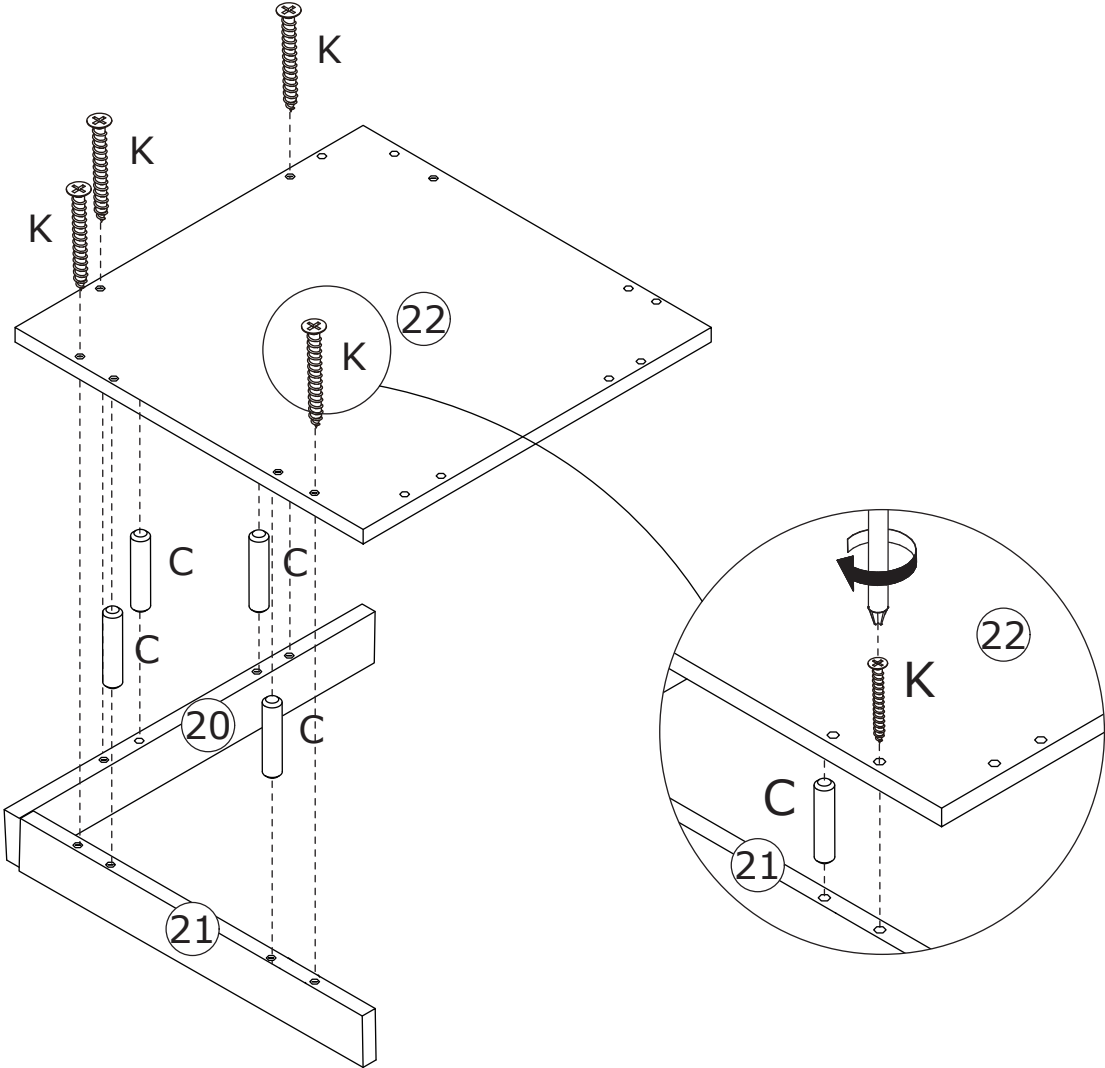

27

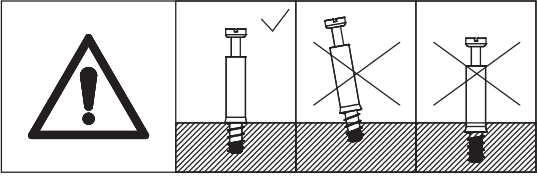
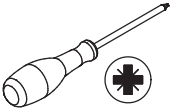

Screw eccentric rod A to part 22.

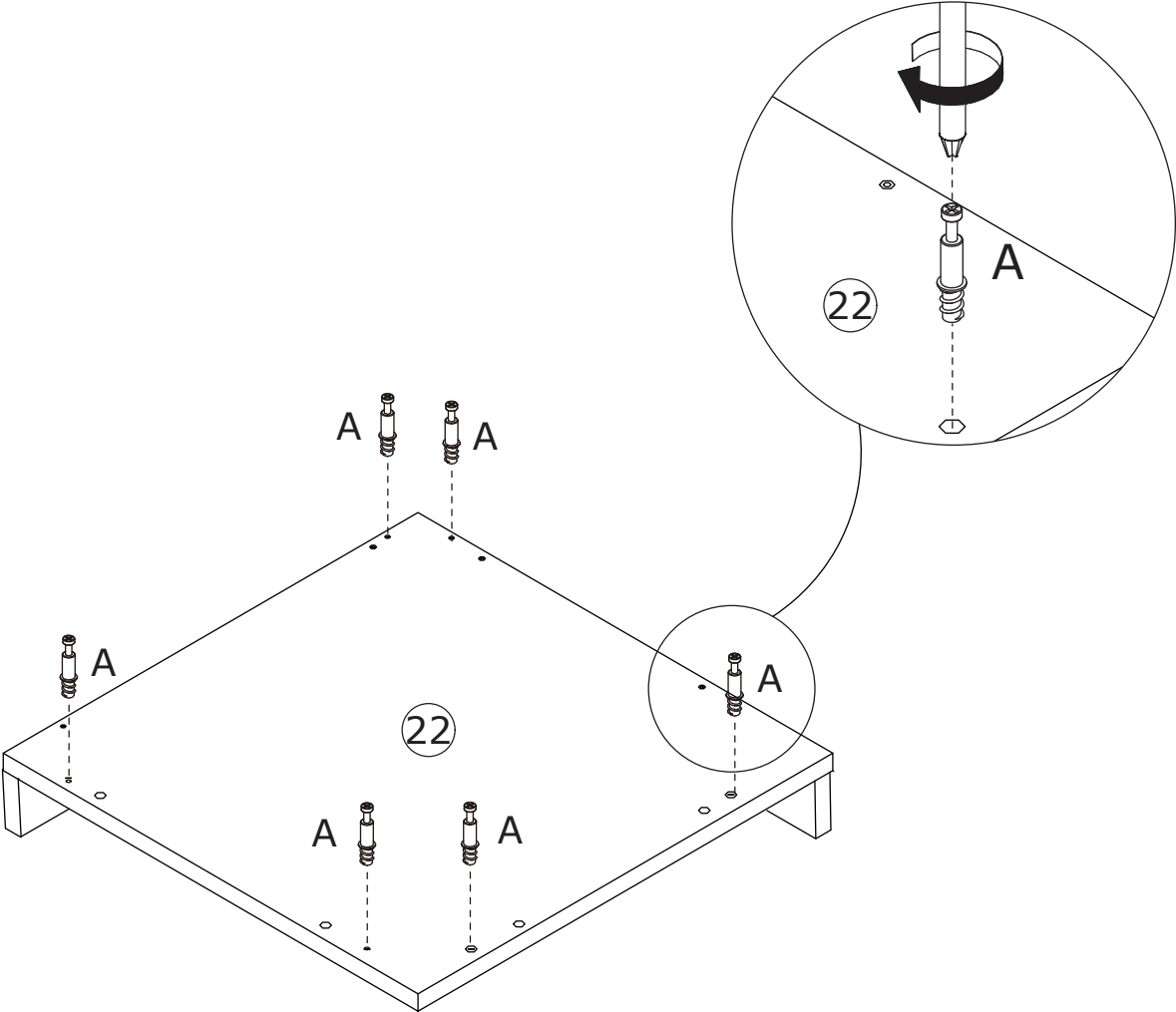

28

C x 4
Ø6 x 30 mm

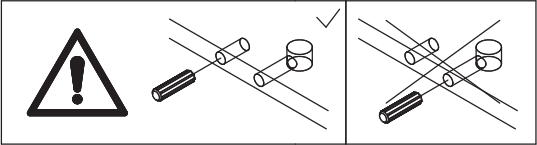
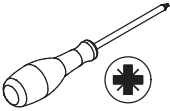

Insert dowel C to part 16 and 17.

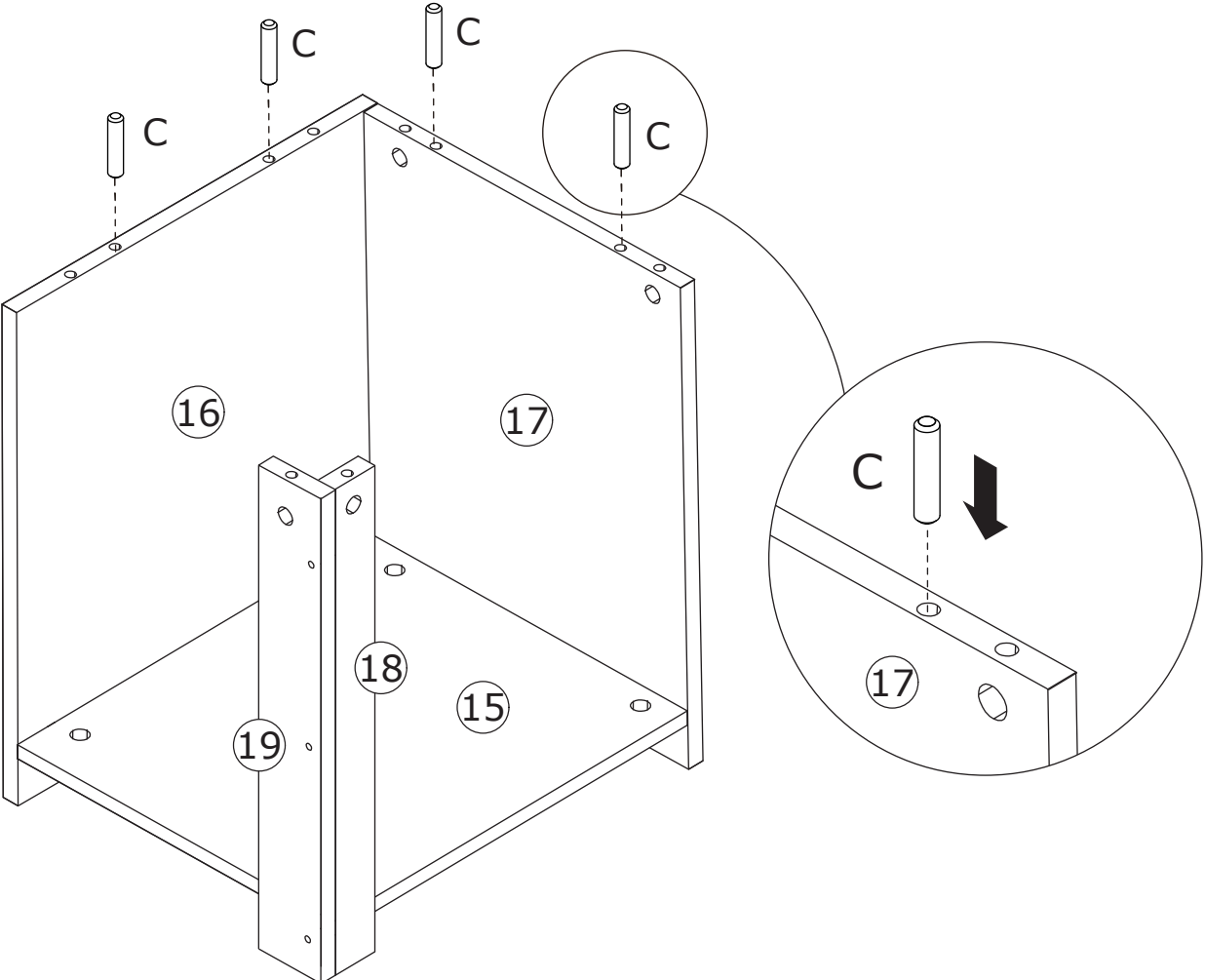

29

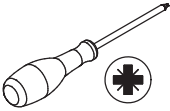
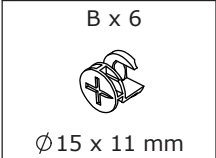

Connect part 22 to part 16, 17, 18 and 19, then tighten by turning cam lock B clockwise.

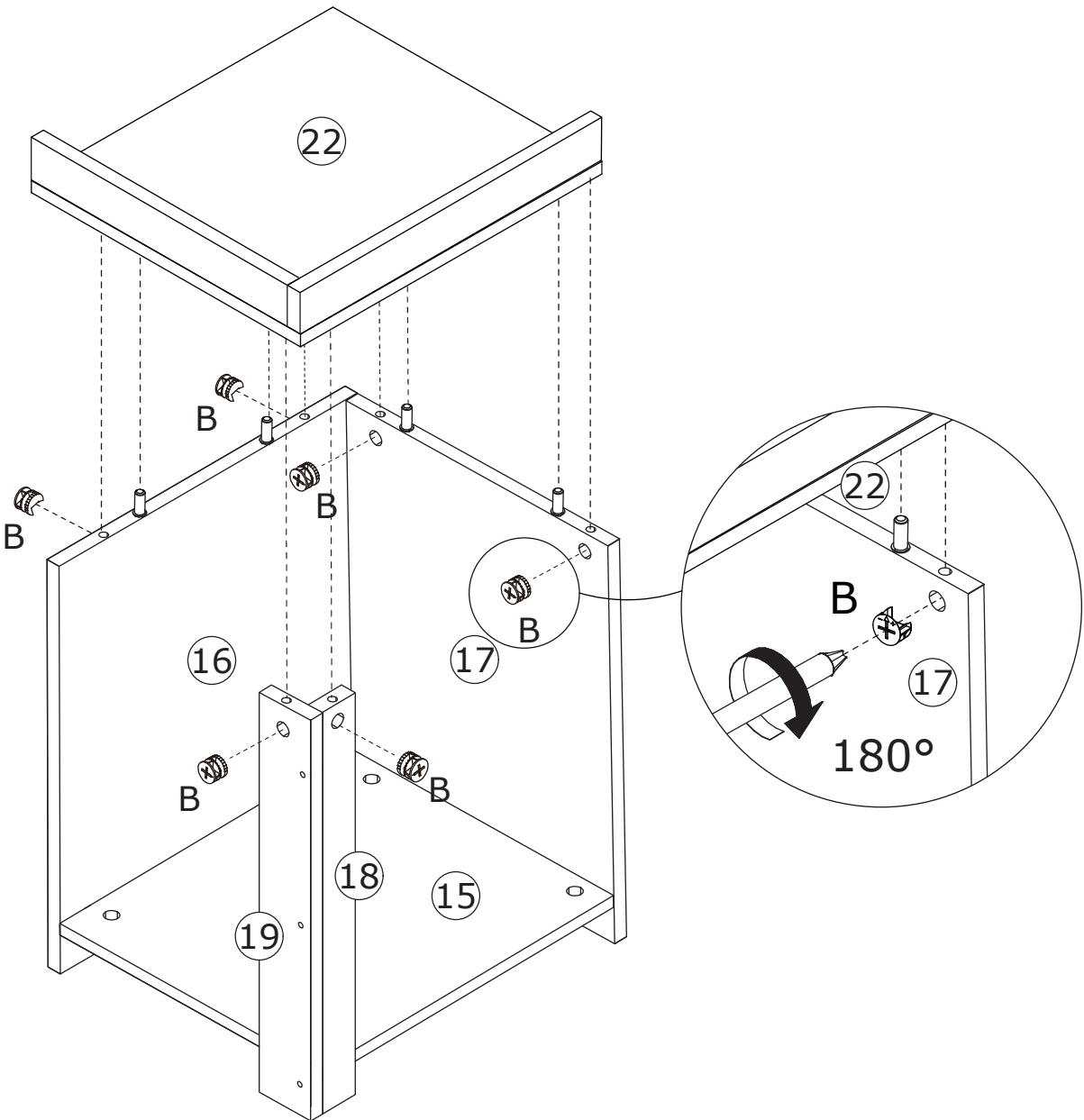
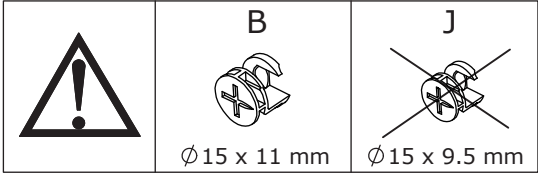
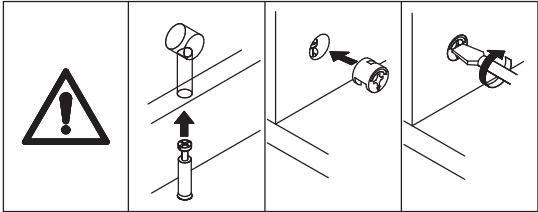

30

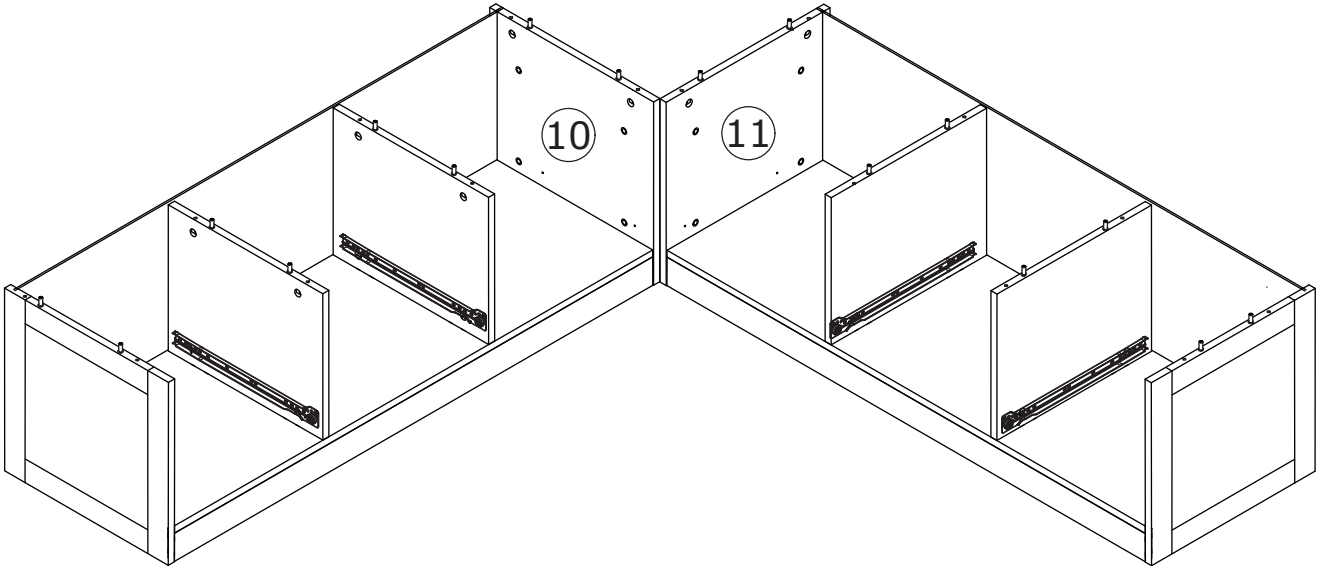
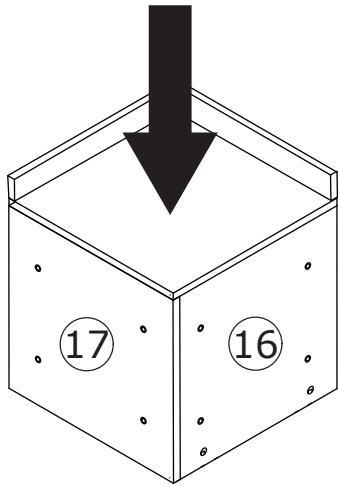

31

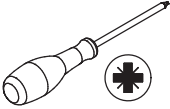
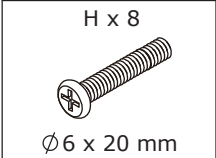

Secure the 3 components using screw H.

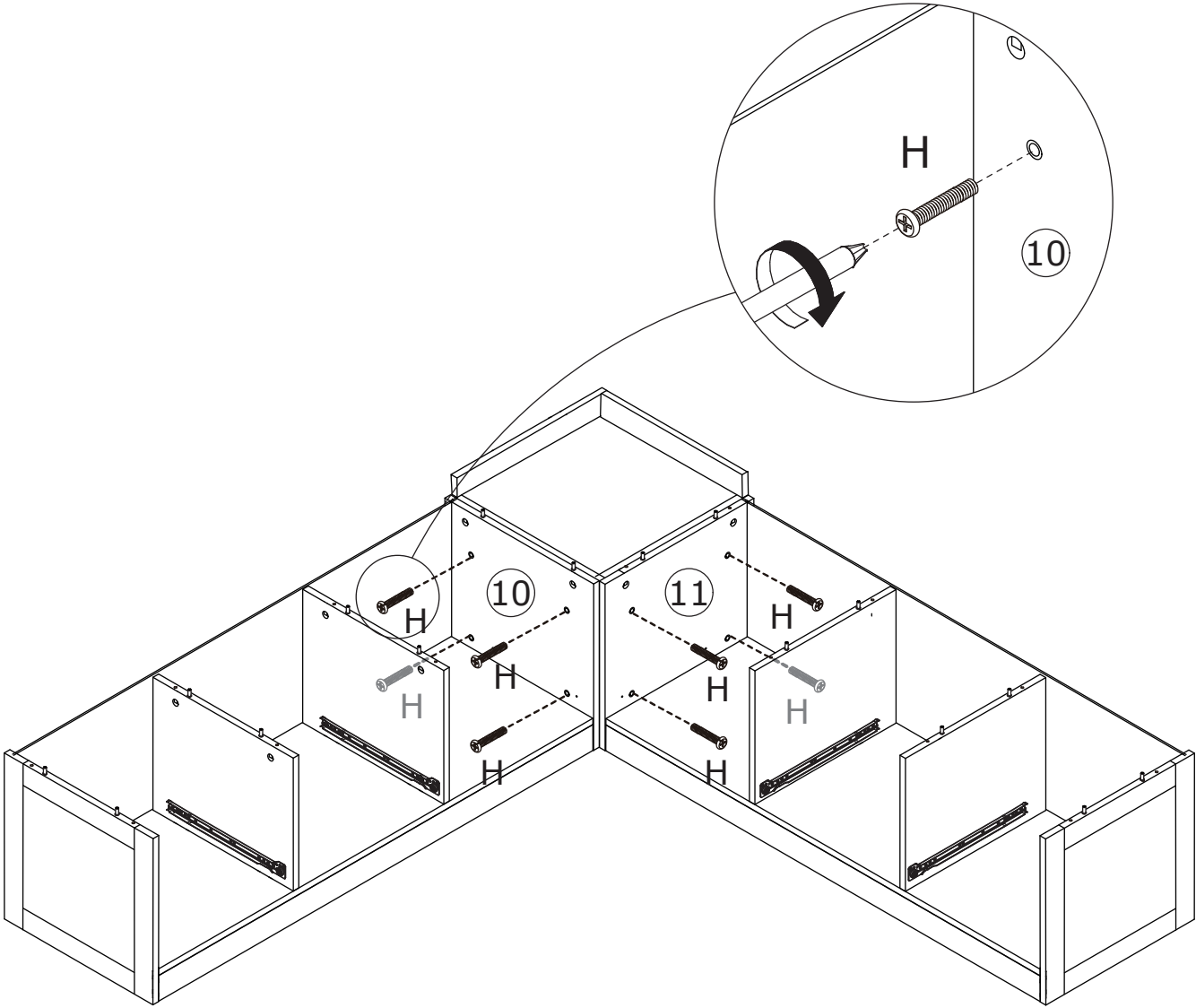

32

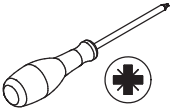
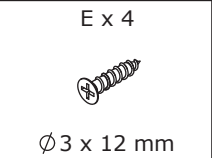
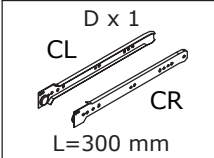

Fix slide rail D-CL and D-CR to part 10 and 11 respectively using screw E.

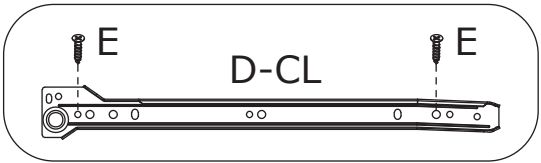
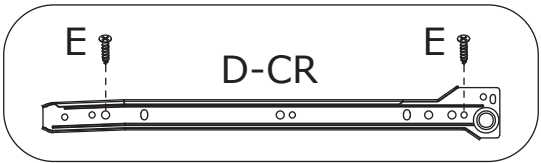
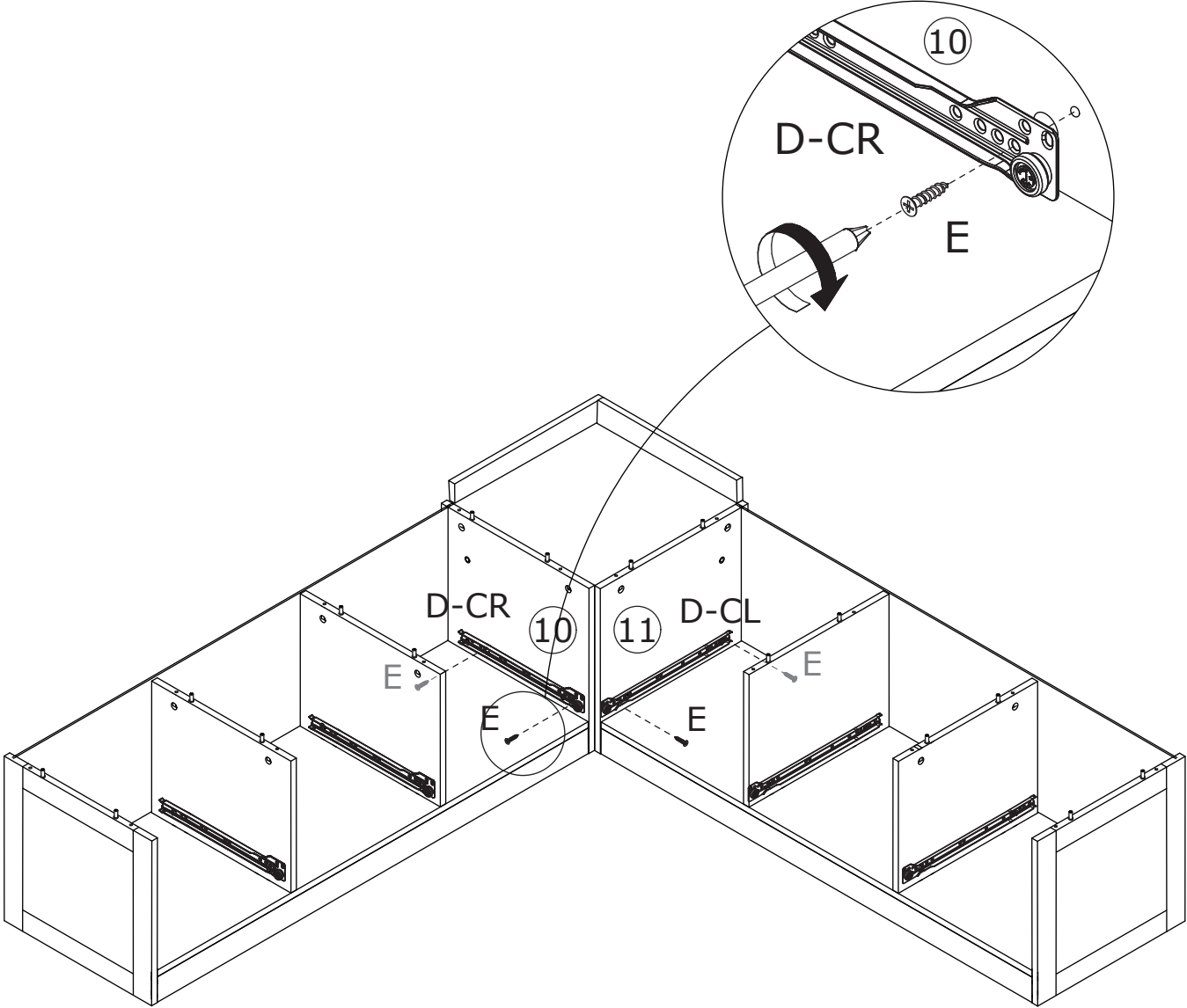

33

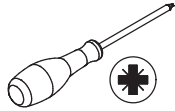
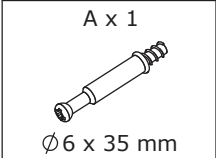

Screw eccentric rod A to part 6.

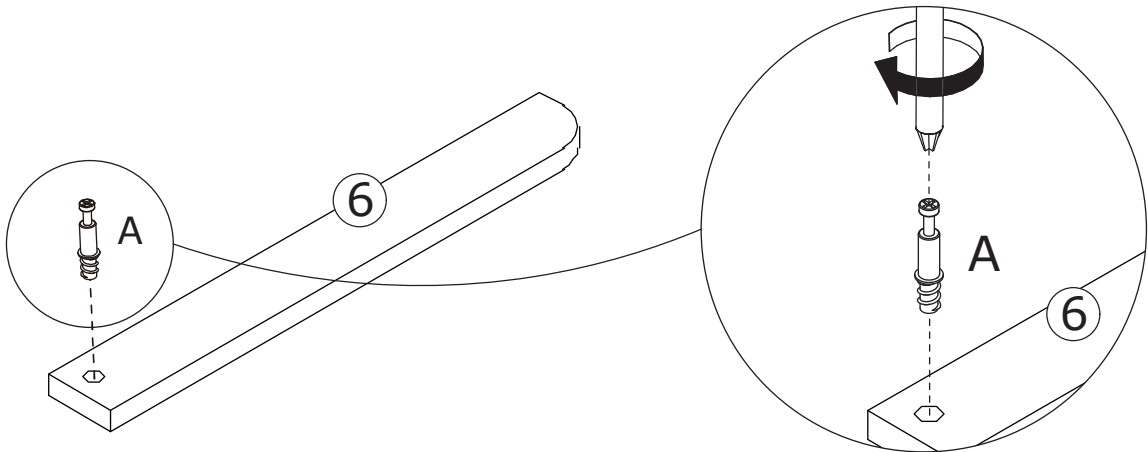
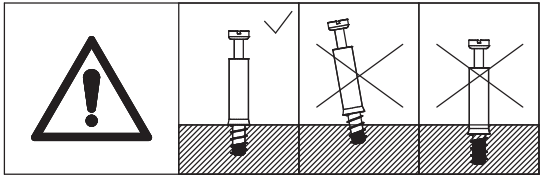

34

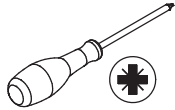
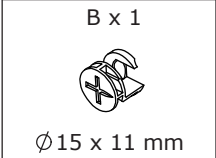

Connect part 6 to part 7, then tighten by turning cam lock B clockwise.

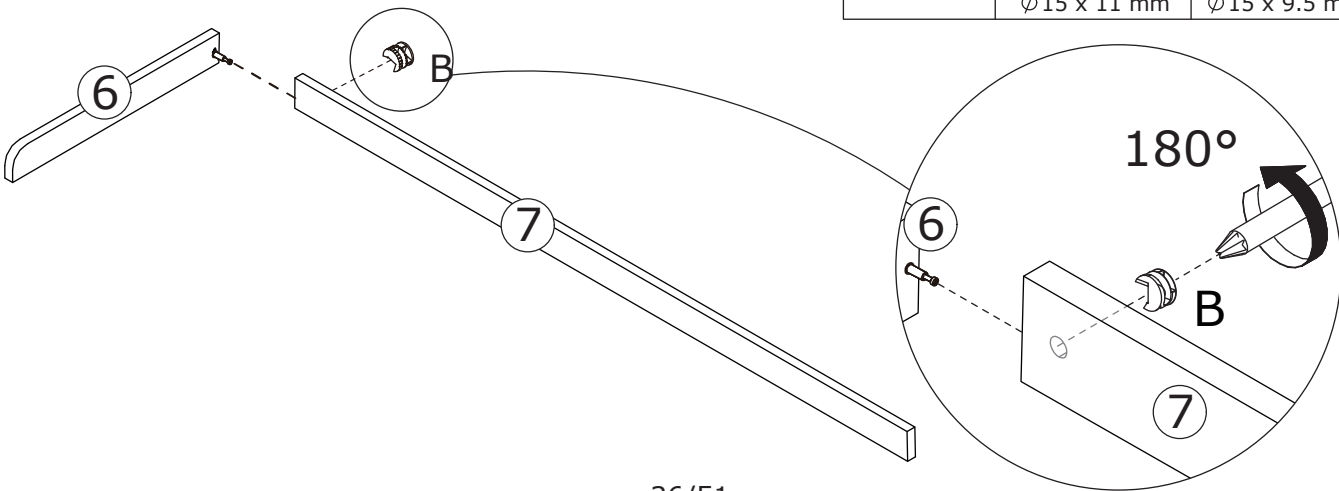
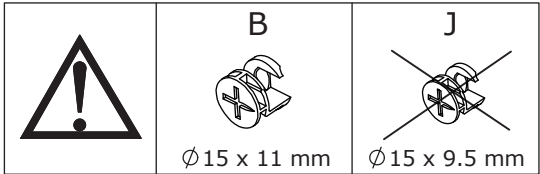
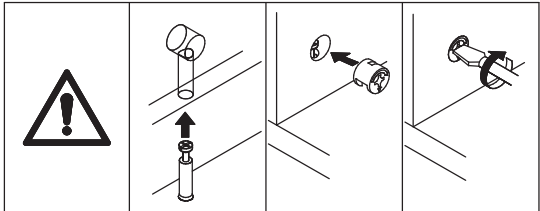

35

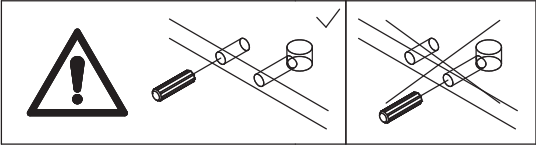
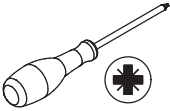
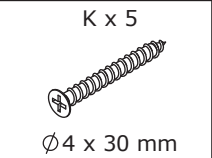
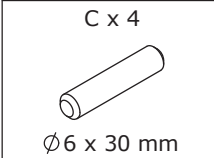

Connect part 8 to part 6 and 7 using dowel C and secure with screw K.

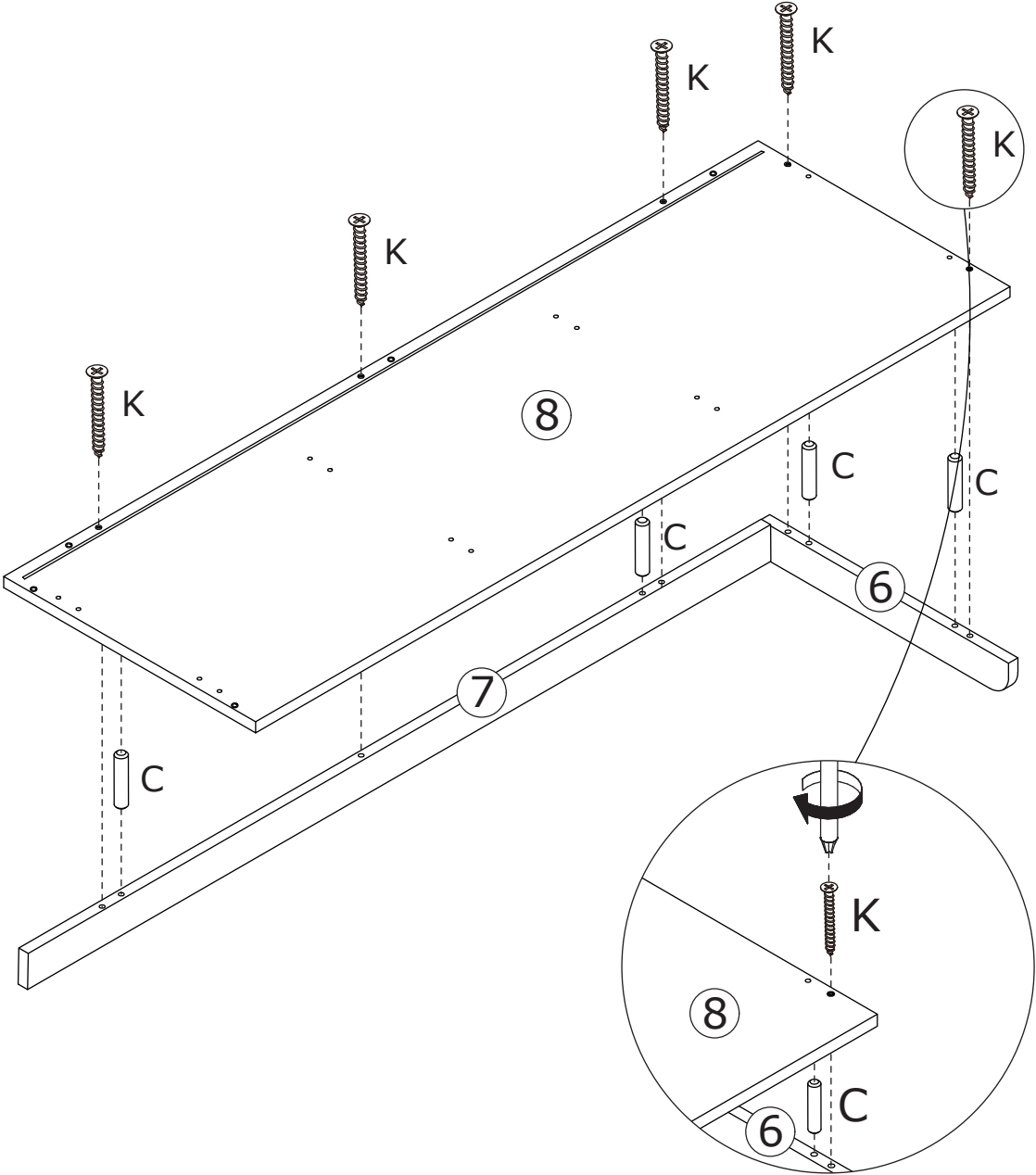

36

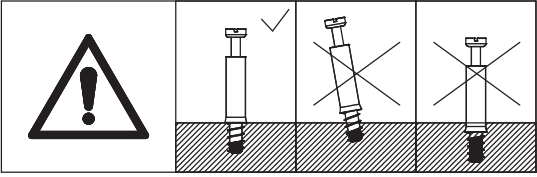
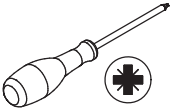
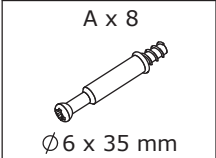

Screw eccentric rod A to part 8.

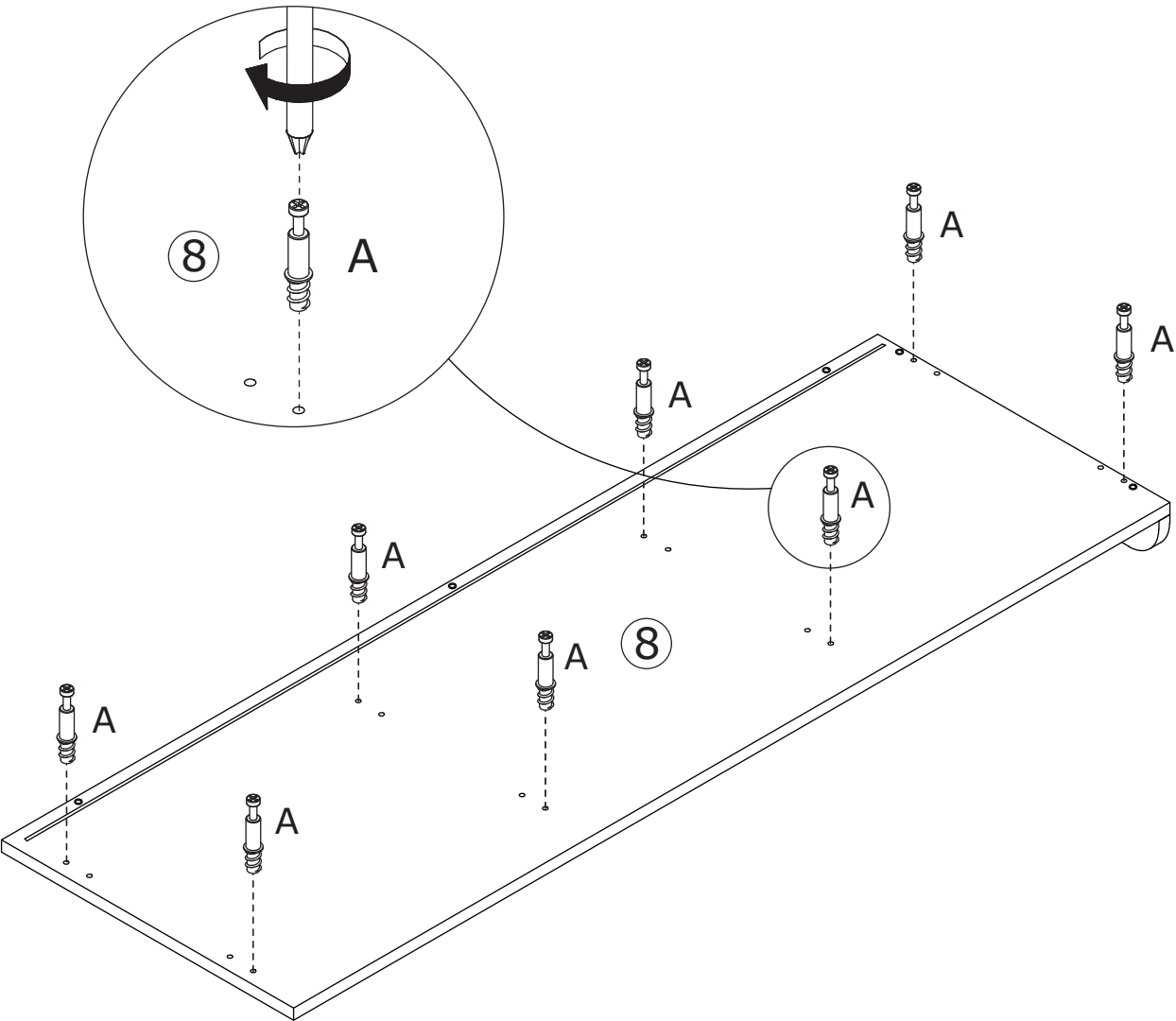

37

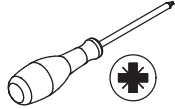
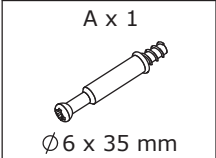

Screw eccentric rod A to part 12.

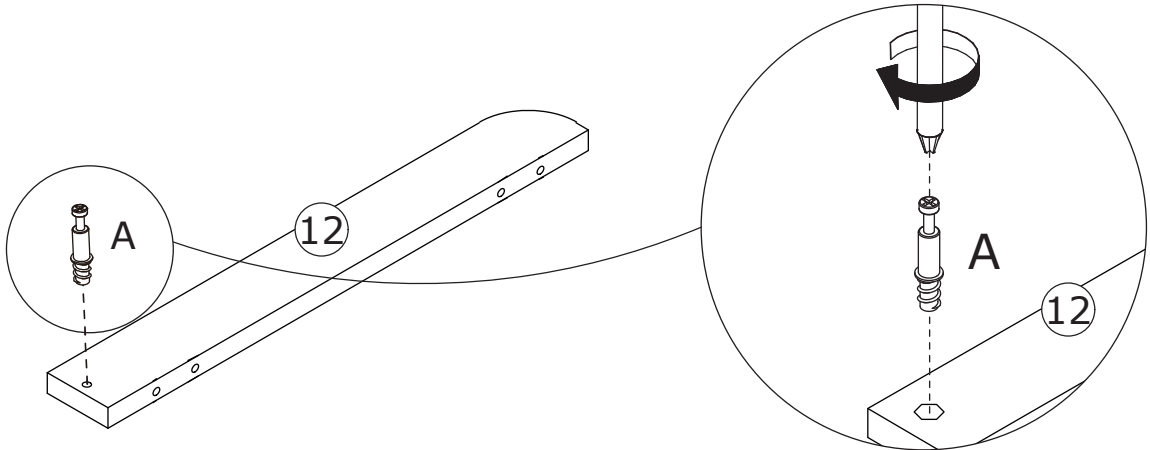
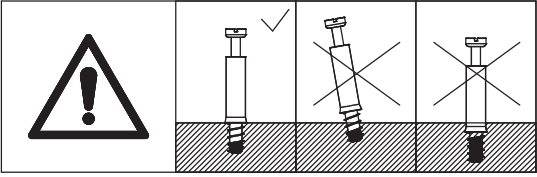

38

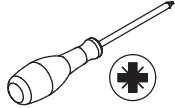
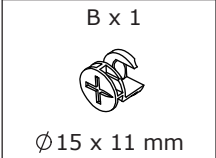

Connect part 13 to part 12, then tighten by turning cam lock B clockwise.

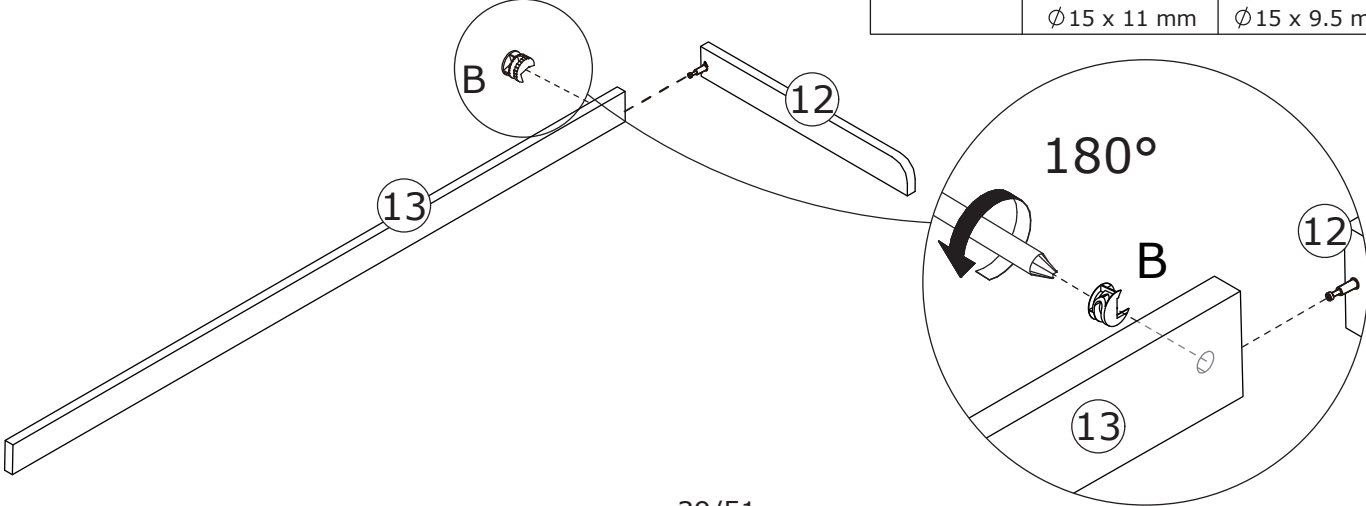
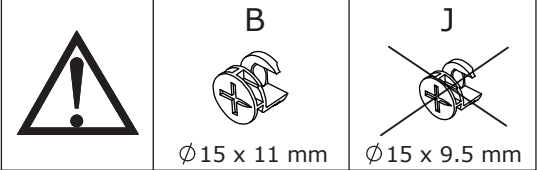
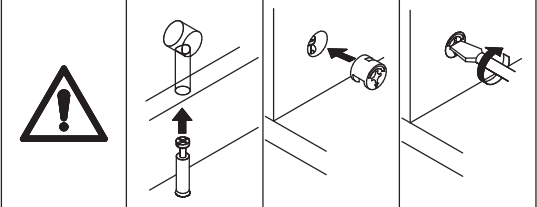

39

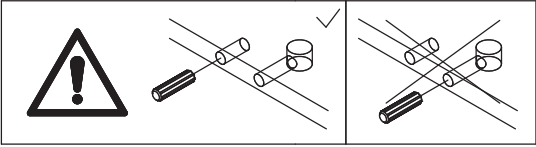
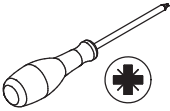
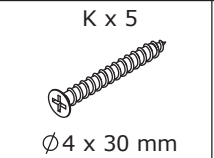
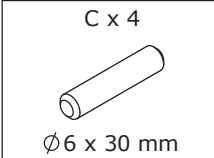

Connect part 14 to part 12 and 13 using dowel C and secure with screw K.

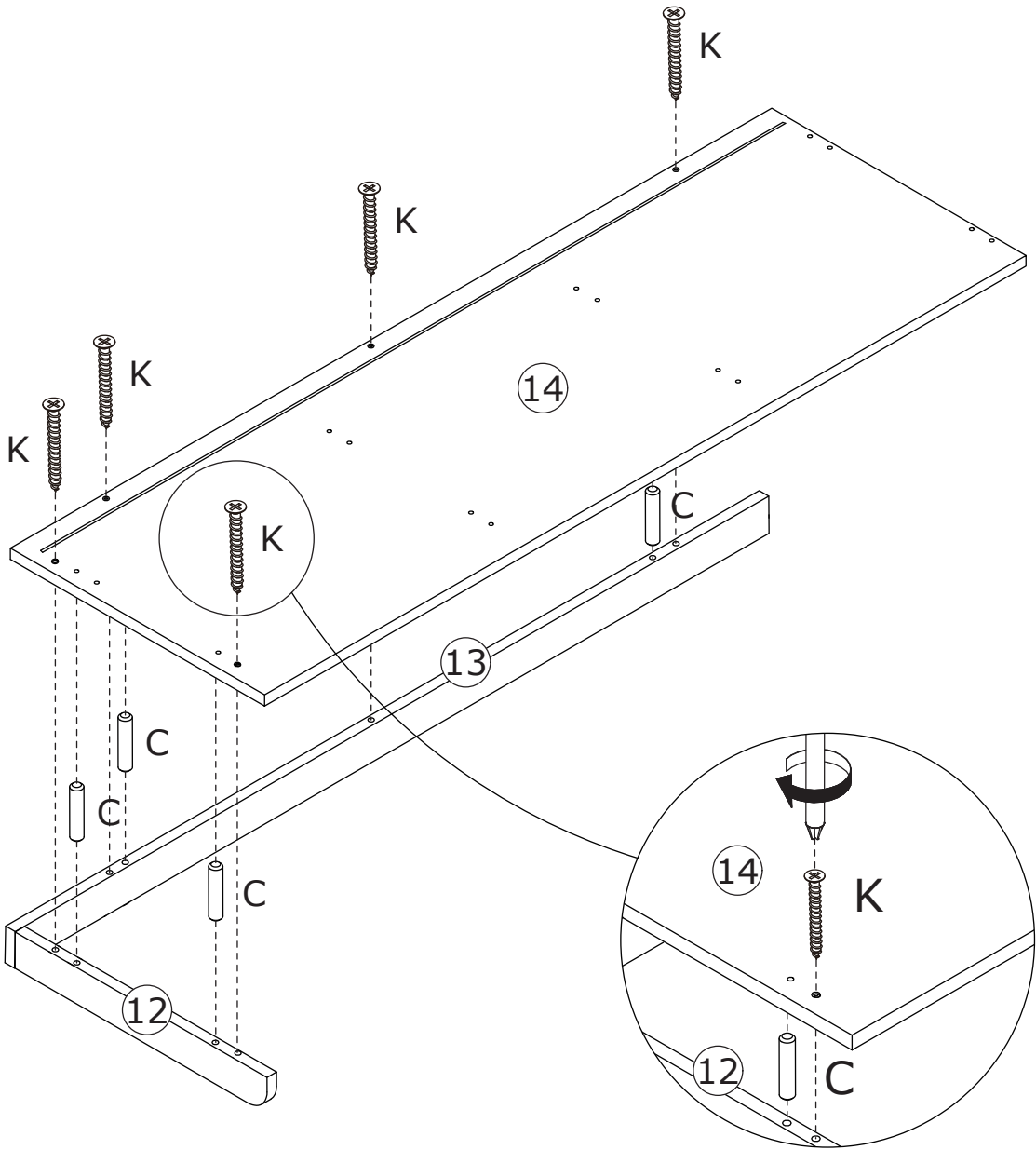

40

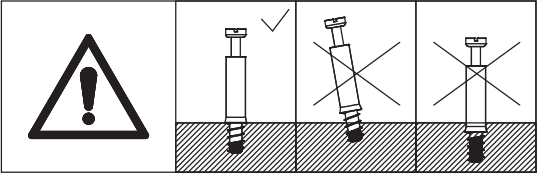
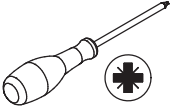
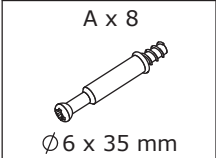

Screw eccentric rod A to part 14.

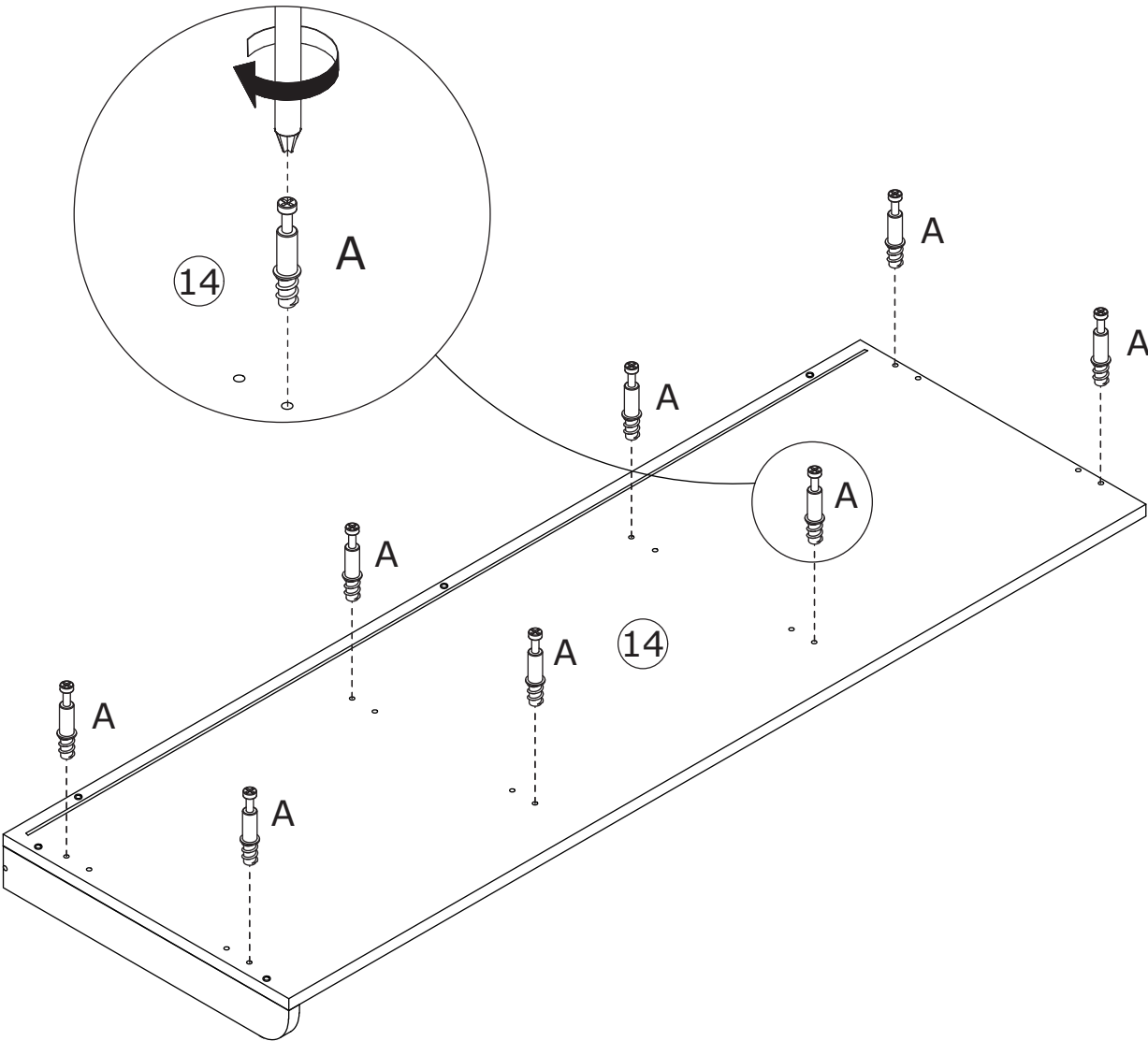

41

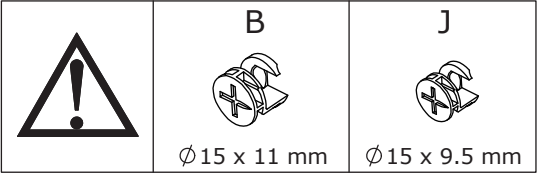
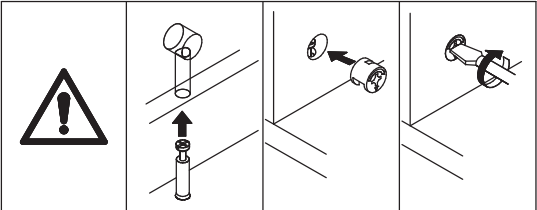

Connect part 8 and 14 to the top of the component, then tighten by turning cam lock B and J clockwise.

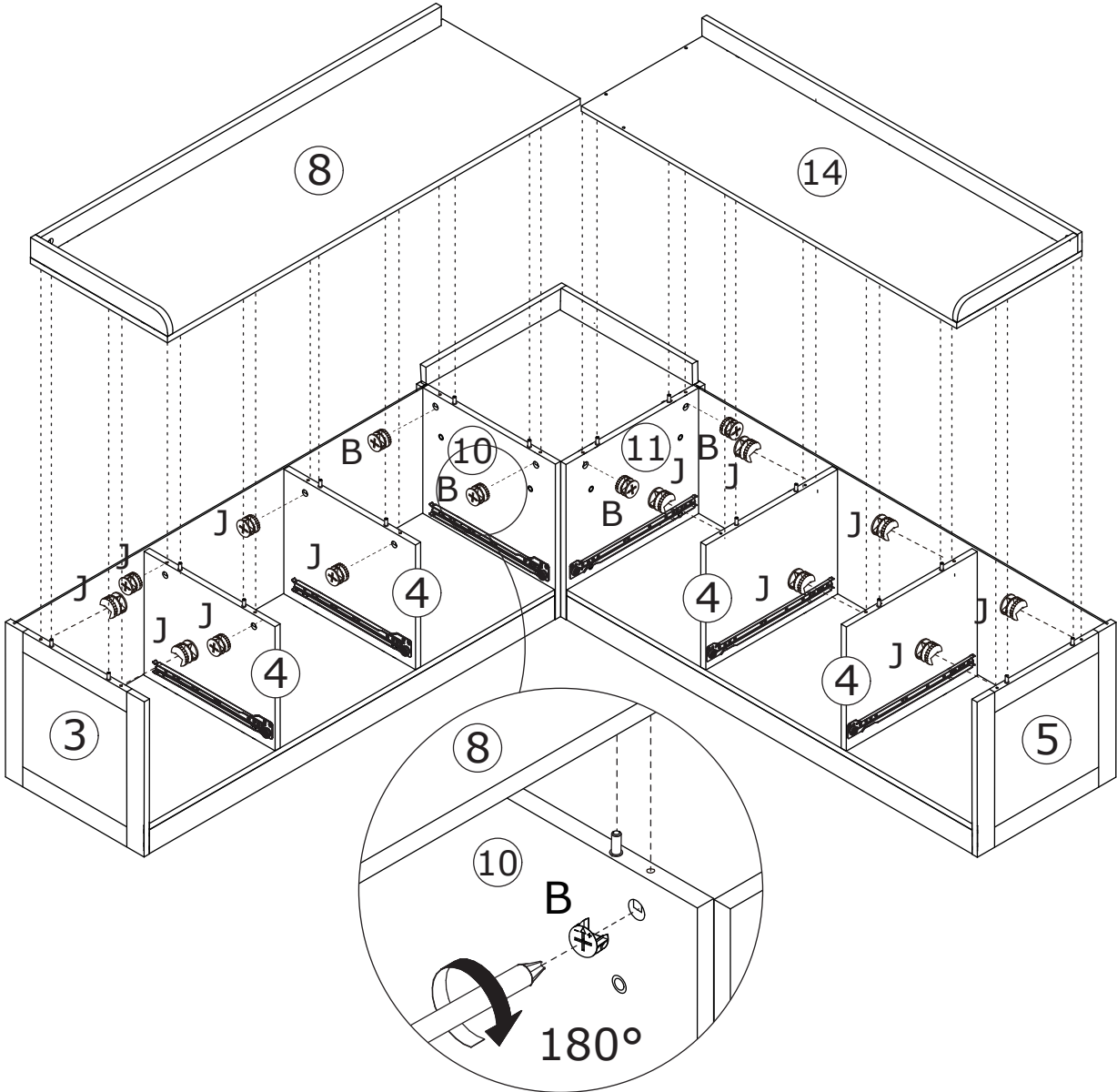

43

J x 24
Ø 15 x 9.5 mm

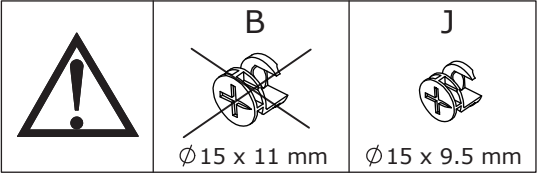
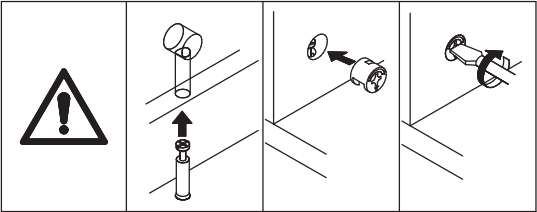
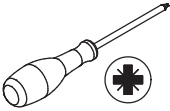

Connect part 24 to part 23, then tighten by turning cam lock J clockwise.

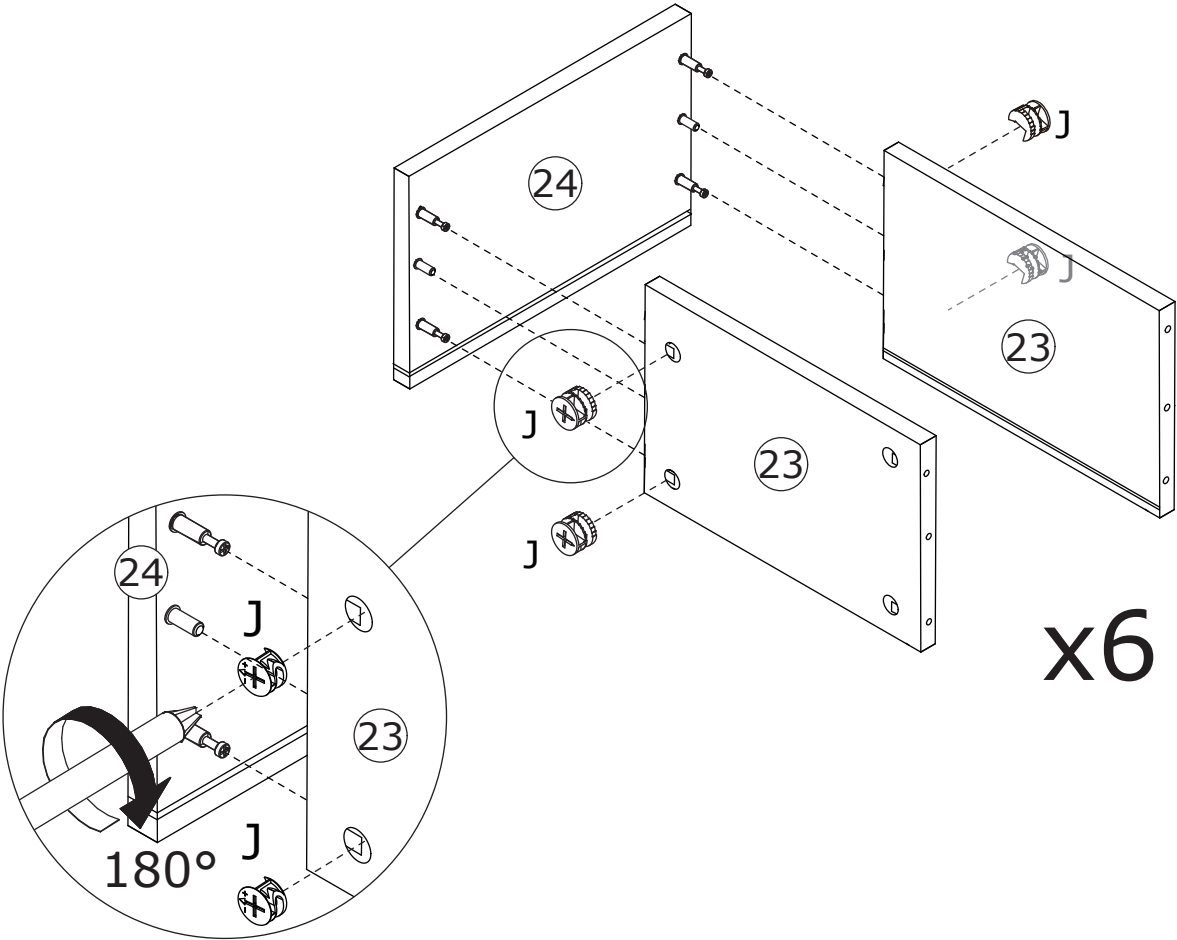

44

Insert part 25 along the grooves.

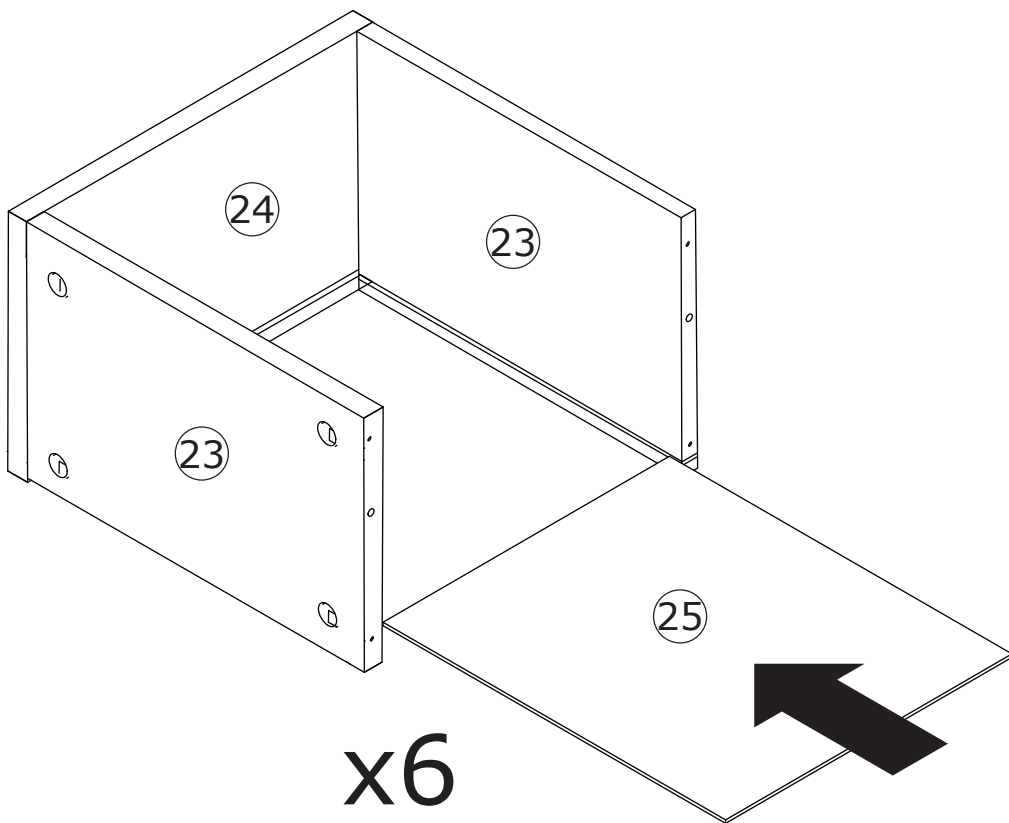

45

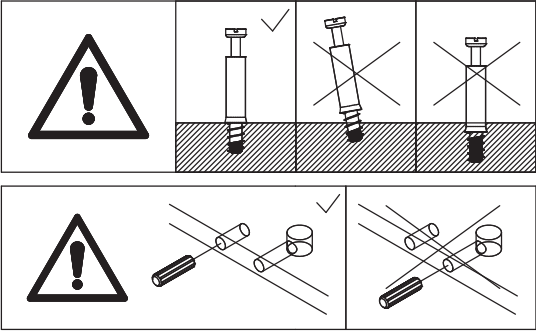
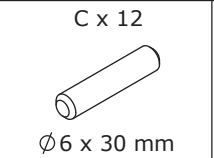
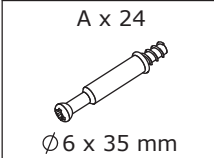



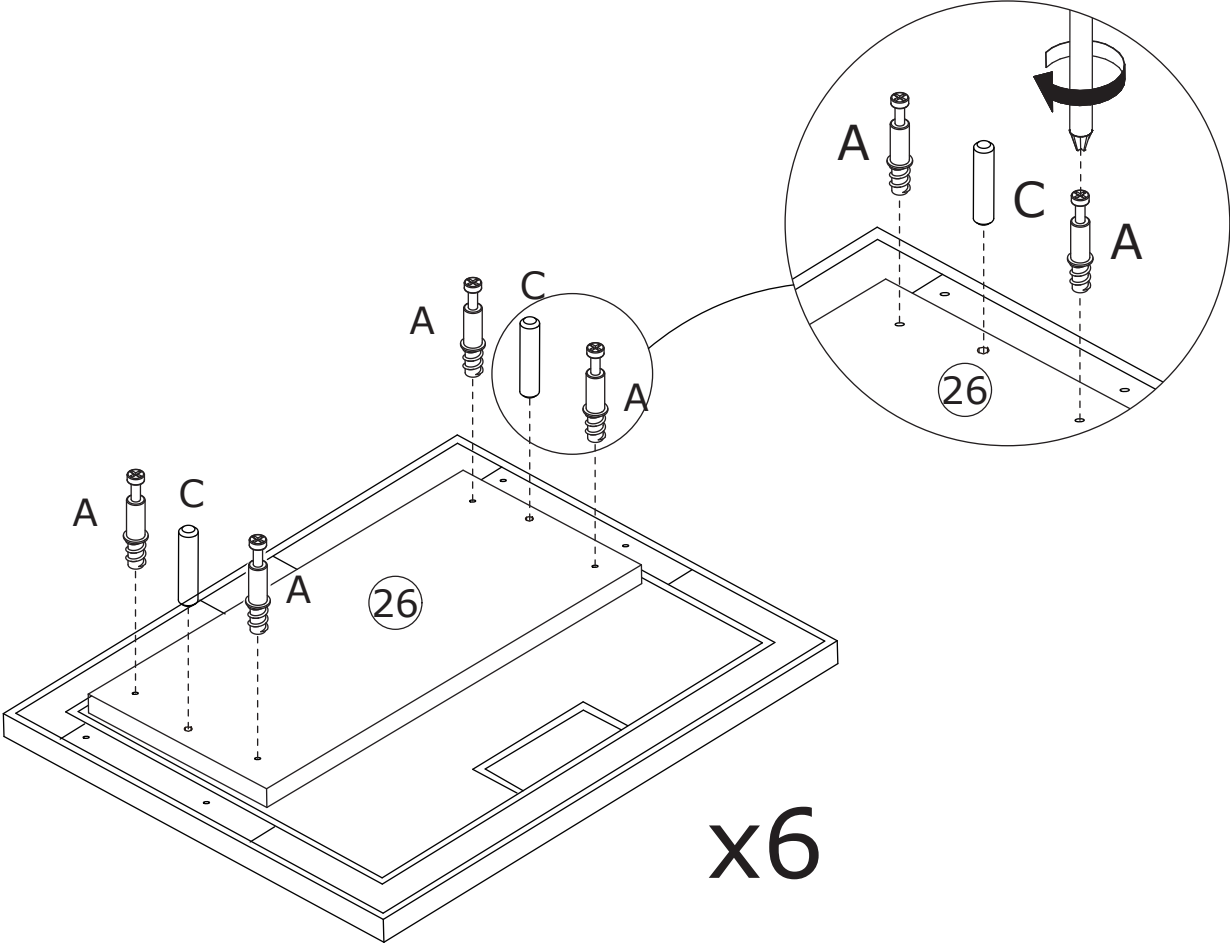



Screw eccentric rod A and insert
dowel C to part 26.

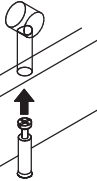

46

J x 24  Ø 15 x 9.5 mm	
--	---

			
	B  Ø 15 x 11 mm	J  Ø 15 x 9.5 mm	

Connect part 26 to part 23, then tighten by turning cam lock J clockwise.

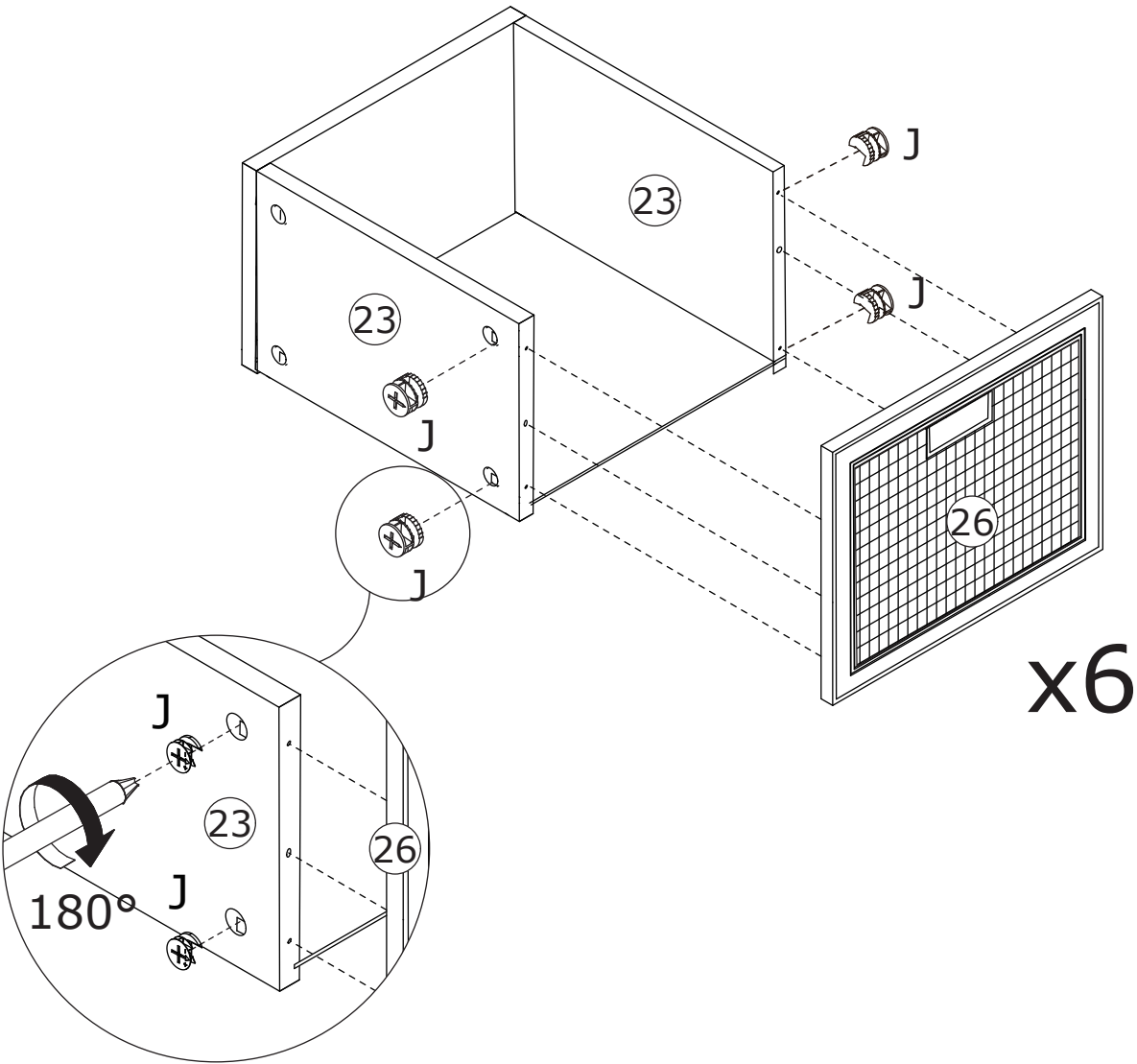

47

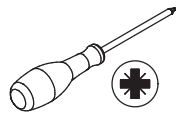
<p>D x 6 DL DR L=300 mm</p> 	<p>E x 24 Ø3 x 12 mm</p> 	
---	--	---

Secure slide rail D-DL and D-DR to part 23 using screw E.

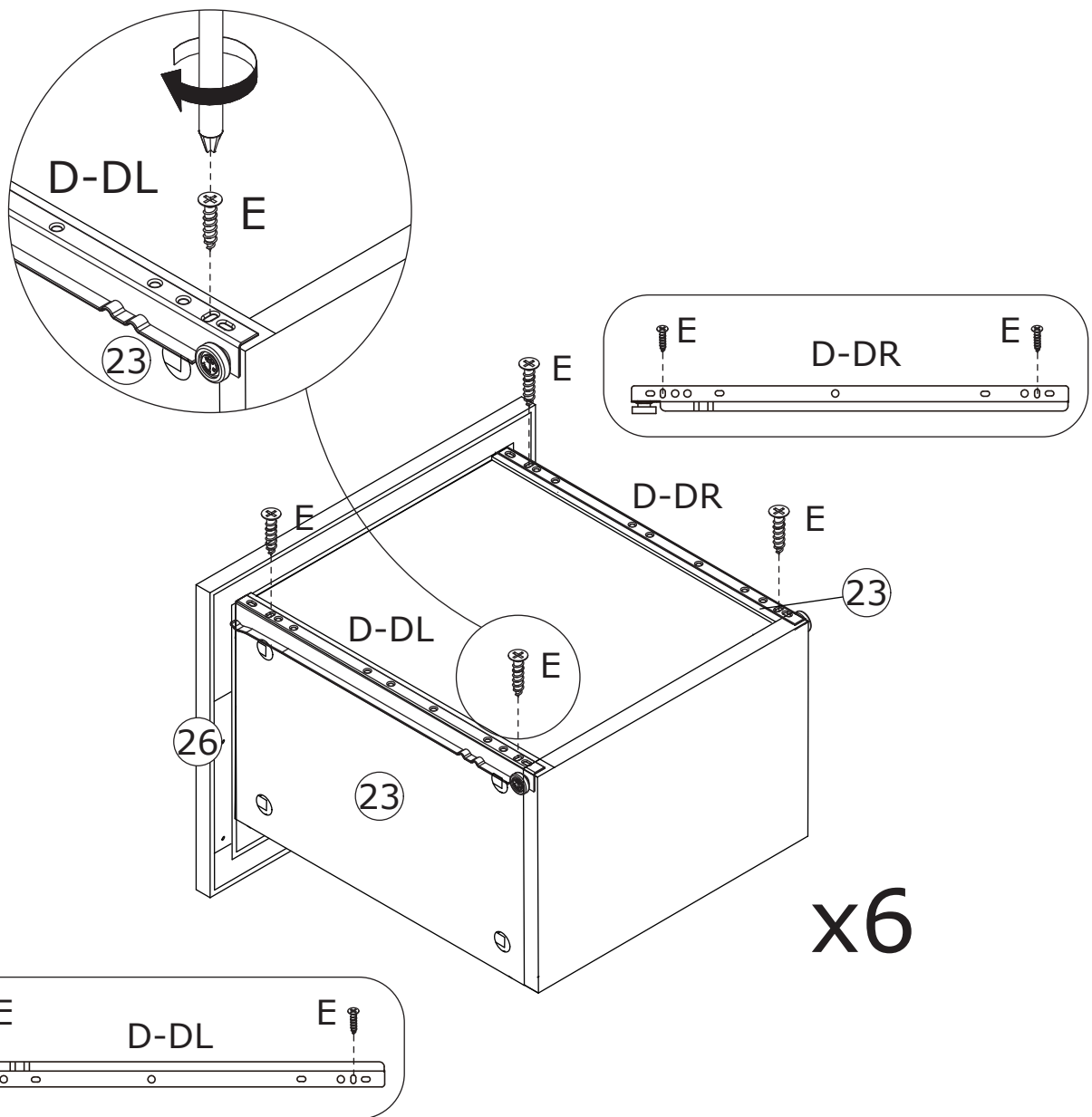

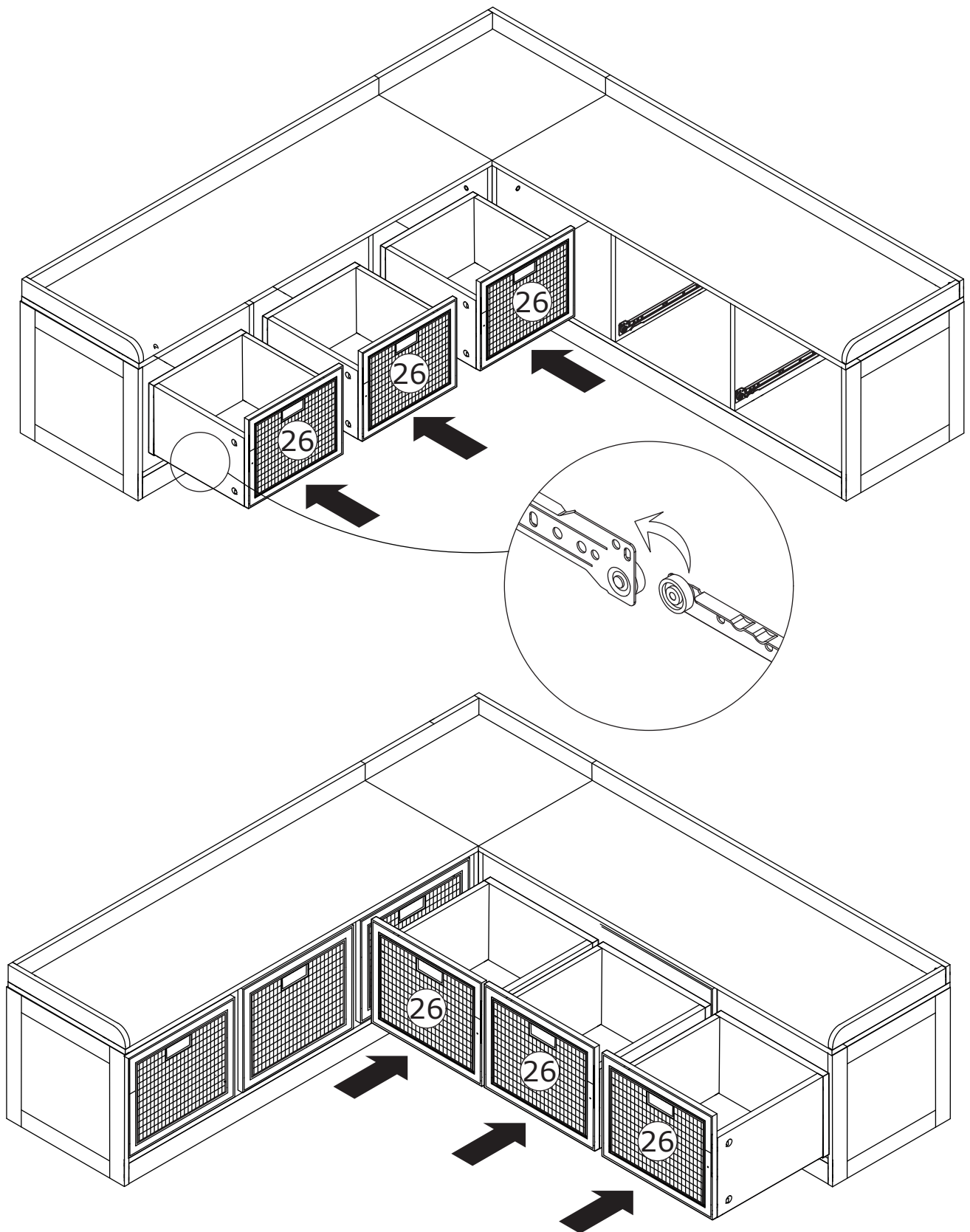

48

Align the slide rails and insert all drawers.

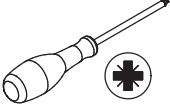

49

<p>G x 12</p> 	<p>E x 12</p>  <p>Ø3 x 12 mm</p>	
---	---	---

Insert clip G into the back slots and secure with screw E.

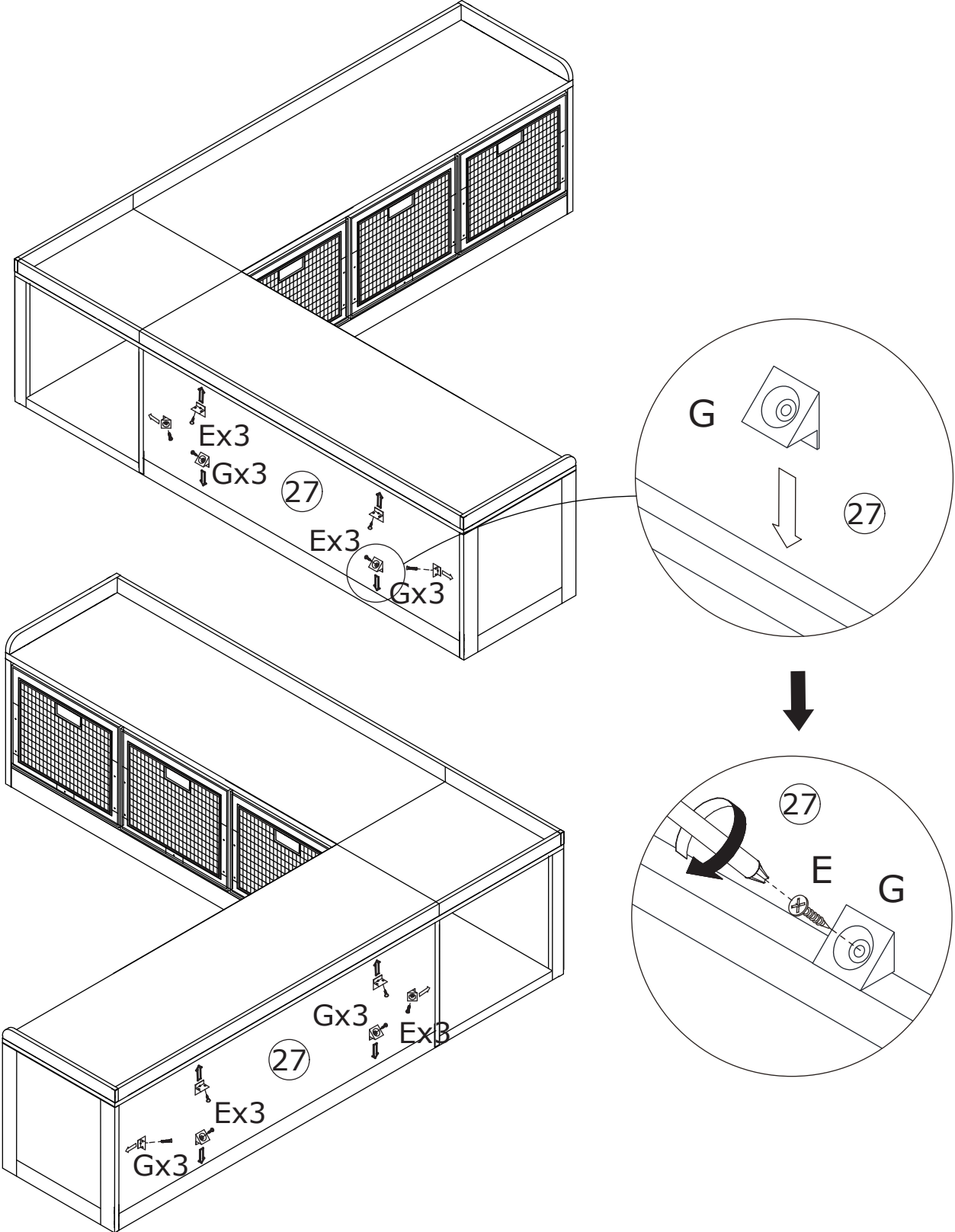

50

F x 115



Cover the visible holes using sticker F.

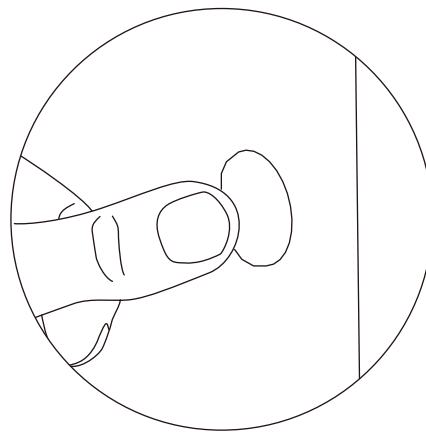
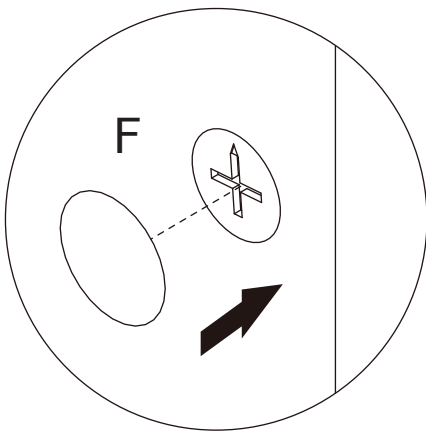
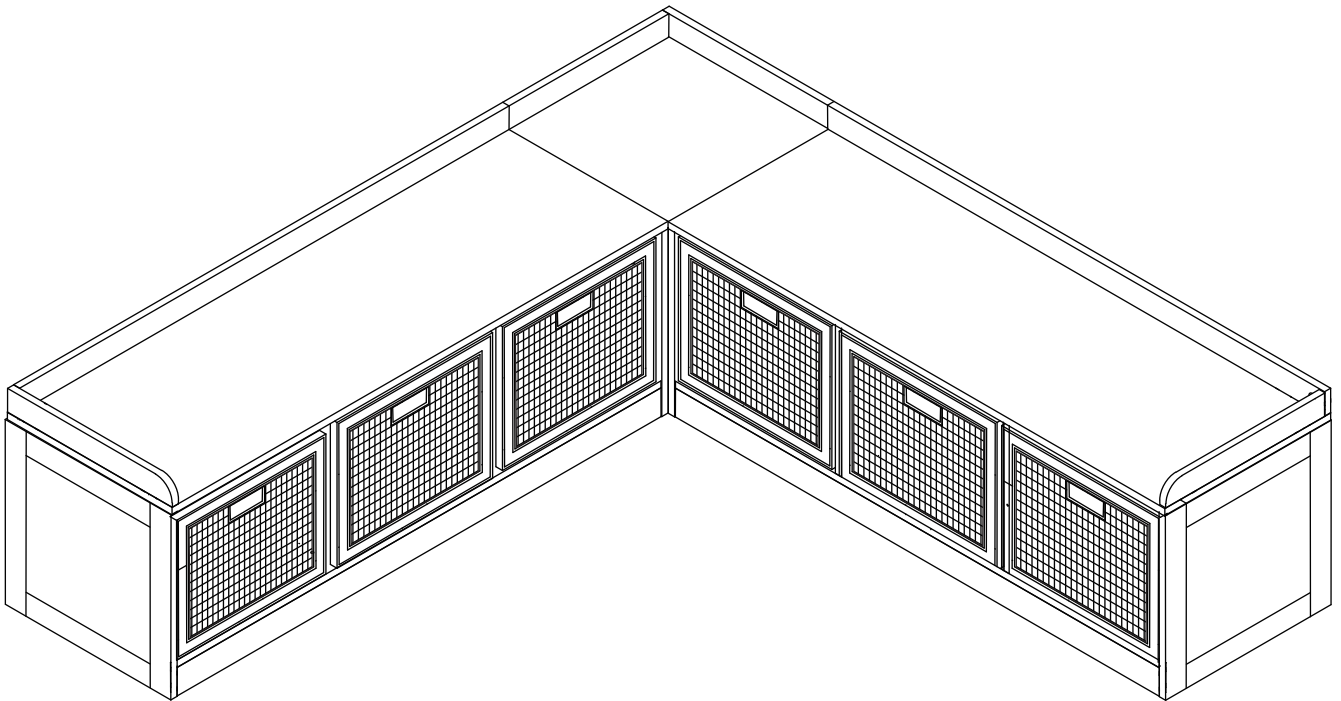

WARRANTY

WARRANTY CLAIMS

- There is a 30-day warranty for broken furniture or any other problems that do not work properly. The warranty will start from the date of purchase which must be verified by proof of purchase.
- Before making a claim, we may be able to answer your query, simply call us. Please leave your purchase order number, along with some details of the problem, if you want a replacement part. We will arrange within 48 hours. If there is out of stock, we will reply with a shipping date.
- The product must be used in accordance with the instructions provided. For health reasons.
- For other reasons, if the furniture needs to be returned, it must be cleaned and dried and operated within 30 days of receipt.

Type of Warranty Claim

- Failure to follow the furniture instructions will invalidate the warranty. Attention please.
- Does not include damage during installation, but includes damage during transportation.

Scope of responsibility

- Shall not bear any responsibility for misuse or user damage and / or loss of parts during the installation of furniture.
- After using, the damage and scratches of the furniture are not covered by the warranty.

The Warranty Relates to All Bought in The Us and Covers The Following Areas

- Sheet parts: 1 month from the date of purchase.
- Electrical parts: 1 month from the date of purchase.

RETURNS

CHANGED YOUR MIND AND NEED TO RETURN YOU ITEM?

PLEASE FOLLOW THE BELOW INSTRUCTIONS:

- If you have purchased and have simply changed your mind, follow the retailer's instructions for returns.

DEFECTIVE ITEMS

- If your item is defective in any way, i.e. it doesn't work but you can't identify why, in the first instance, please call us.

DAMAGED ITEMS

- If you receive an order with obvious shipping damage from the retailer, then we suggest the delivery is refused. If the delivery has been accepted and then shipping damage is found, please follow the specific instructions advised by the retailer.
In all circumstances please save all packaging material and paperwork for the order. Please be aware that if you dispose of packaging material or attempt to return the merchandise without contacting the fulfiller, you jeopardise your chances of making a claim, and you may not receive a credit for the return.

AFTER-SALES CONTACT



adelahu@fufugaga.com



208-820-0068