

# **INSTALLATION**

## *Product Manual*

Version: 150254US-00-25A-AA



### **IMPORTANT INFORMATION!**

please read the entire manual before starting to assemble and/or using this product. follow the manual thoroughly and keep it for further reference.



### **AVOID SCRATCHES!**

In order to avoid scratching this furniture should be assembled on a soft layer—could be a rug.

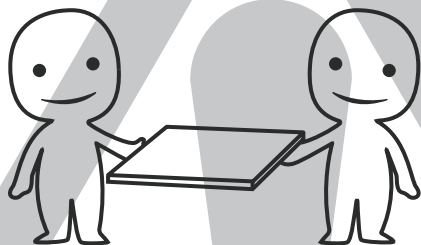

### **IMPROVE EFFICIENCY !**

Try to find a partner to install with you, which can speed up the installation efficiency and shorten the time.

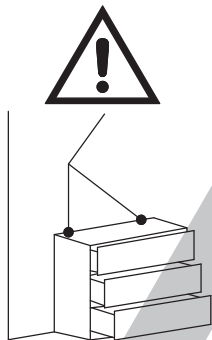

### **ANTI-TOPPLE WARNING !**

Overtipped furniture can cause serious or fatal crush injuries. To prevent tipping over, be sure to use the wall attachment, if not included with this product. Please purchase the wall attachment that fit your wall. If unsure, seek professional advice. Please read and follow each step of the instructions carefully.

### **IMPORTANT !**

It is important that any product which is assembled using any kind of screw is re-tightened 2 weeks after assembly, and once every 3 months - in order to assure stability through-out the lifespan of the product.

For regular maintenance and cleaning of the product, for the frame, please use a rag dipped in neutral detergent to fully wipe it, and then dry it with a clean rag. For glass materials, wipe with a rag dampened with water glass cleaner, and then dry with a dry rag.

Do not use an electric screwdriver, and do not use too much force when installing, because the board is easy to break.

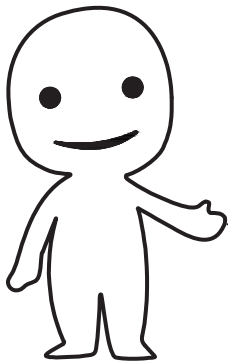

Please prepare the following tools

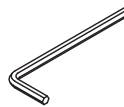
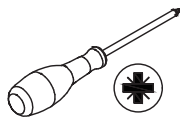

When installing, please carefully confirm whether each screw corresponds to the manual, accessories with similar shapes can be distinguished by size

<p>A x 54</p>  <p>Ø 6 x 30mm</p>	<p>B x 73</p>  <p>Ø 6 x 35mm</p>	<p>C x 73</p>  <p>Ø 15 x 10mm</p>	<p>D x 22</p>  <p>Ø 5 x 40mm</p>	<p>E x 3</p>  <p>300mm</p>
<p>F x 24</p>  <p>Ø 3.5 x 12mm</p>	<p>G x 4</p> 	<p>H x 8</p>  <p>Ø 4 x 18mm</p>	<p>J x 2</p> 	<p>L x 28</p>  <p>Ø 3 x 14mm</p>
<p>M x 16</p>  <p>Ø 3.5 x 14mm</p>	<p>N x 1</p> 	<p>P x 1</p> 	<p>Q x 73</p> 	<p>R x 3</p> 
<p>S x 4</p> 	<p>T x 16</p> 	<p>50 x 6</p>  <p>Ø 6 x 8mm</p>	<p>51 x 16</p>  <p>Ø 6 x 40mm</p>	<p>52 x 4</p>  <p>Ø 6 x 8mm</p>
<p>53 x 8</p>  <p>Ø 6 x 12mm</p>	<p>54 x 4</p>  <p>Ø 6 x 20mm</p>	<p>55 x 2</p>  <p>Ø 4 x 45mm</p>	<p>57 x 1</p> 	<p>58 x 1</p>  <p>M4</p>

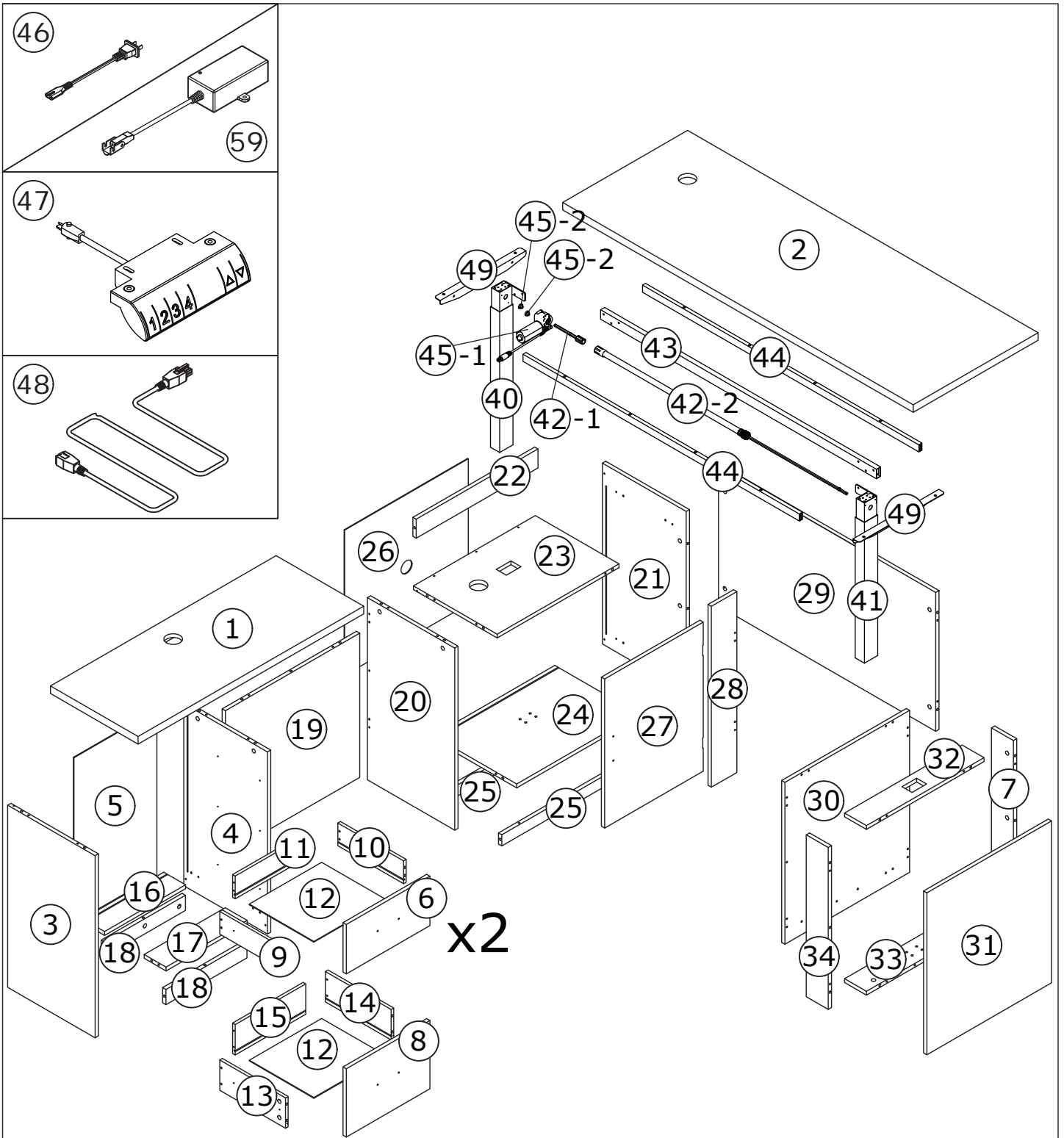

**⚠ WARNING**

**Children have died from furniture tipover. To reduce the risk of furniture tipover:**

- ALWAYS install Anti-tip device provided.
- NEVER put a TV on this product.
- NEVER allow children to stand, climb or hang on drawers, doors, or shelves.
- NEVER open more than one drawer at a time.
- Place heaviest items in the lowest drawers.

*This is a permanent label. Do not remove!*

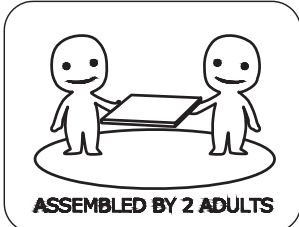

**Slides Must Be Separated Before Assembly.  
After Separated, Set Aside Until Needed for Assembly.**

Las diapositivas deben separarse antes del montaje.  
Después de la separación, déjelo a un lado hasta que sea necesario.

Les glissières doivent être séparées avant l'assemblage.  
Après la séparation, mettez de côté jusqu'au moment de l'assemblage.

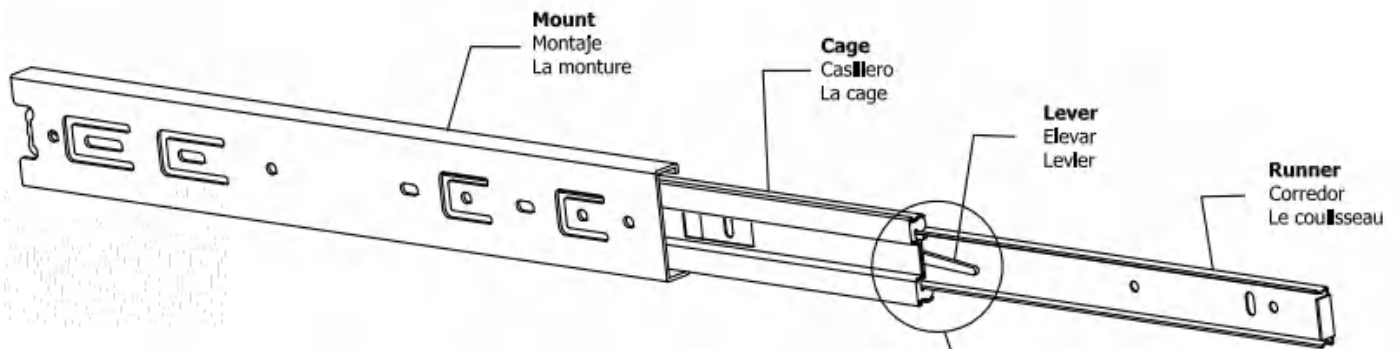

**STEP 1: Extend Slide**  
Extender la diapositiva  
Extendre la diapositive

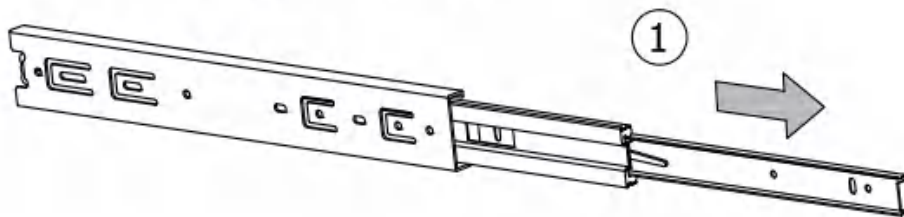

**STEP 2: Push Lever UP**  
Empujar hacia arriba  
Lever le levier

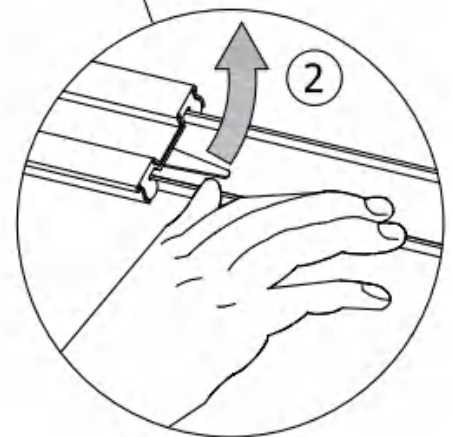

**STEP 3: Remove Runner**  
Quitar el corredor  
Enlever le coureur

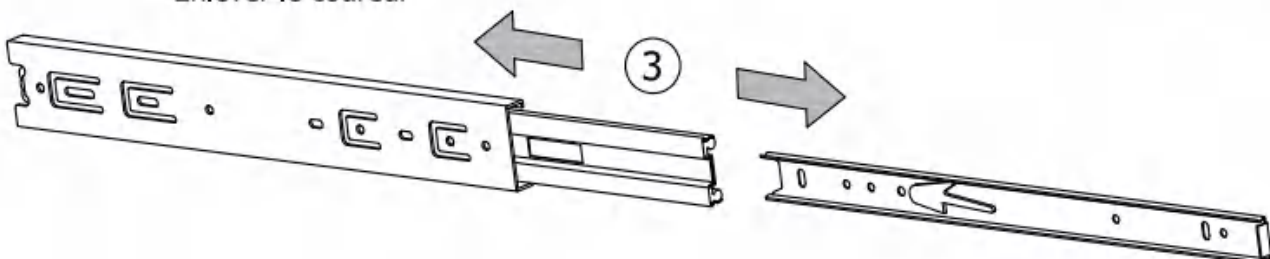

1

A x 4  Ø 6 x 30mm	B x 10  Ø 6 x 35mm	C x 6  Ø 15 x 10mm	
--	---	---	---

Screw the self-tapping rod (B) into panel 31.

Attach panel 7 and 34 to panel 31, and add the eccentric wheel (C) and tighten by turning clockwise.

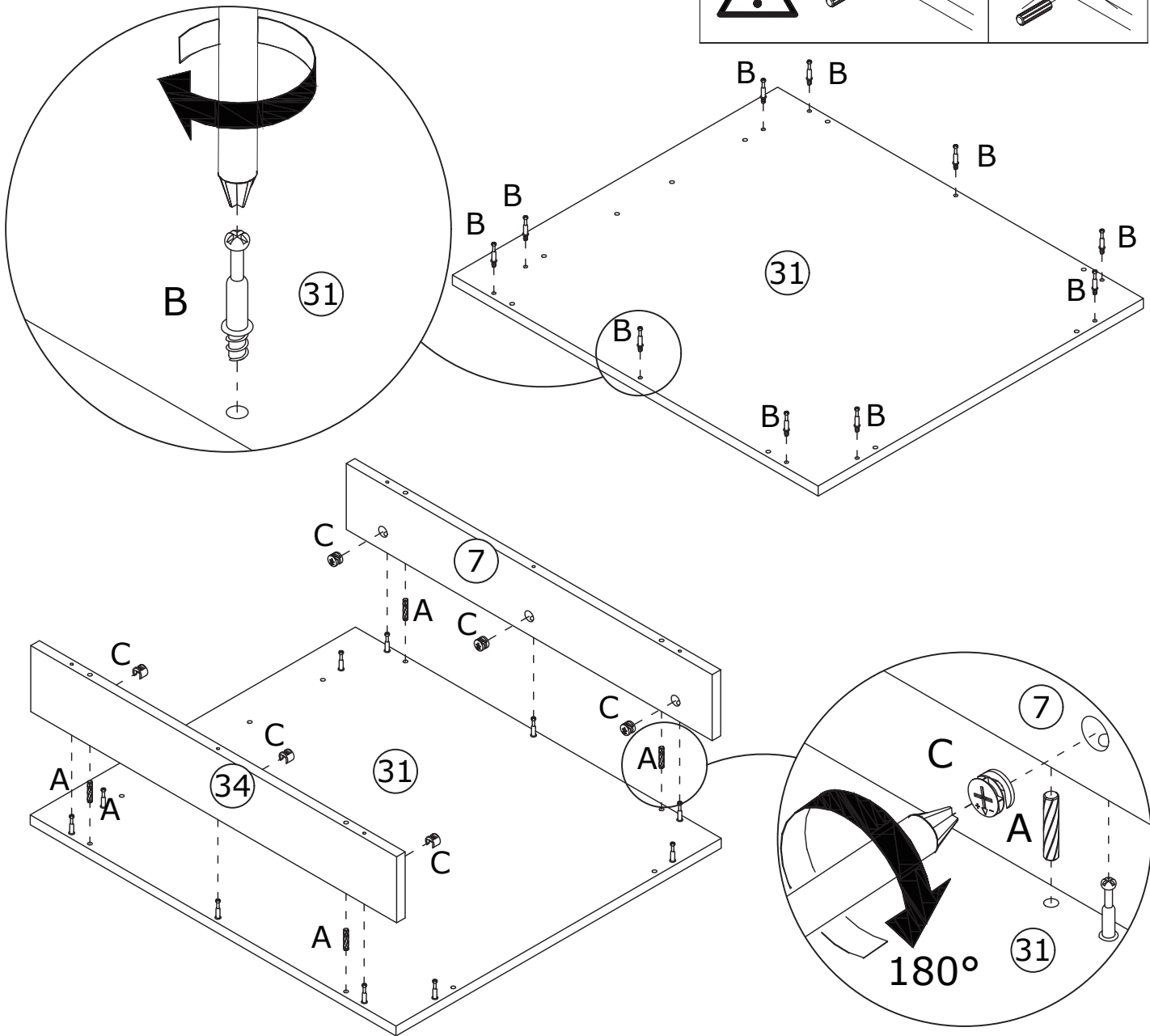
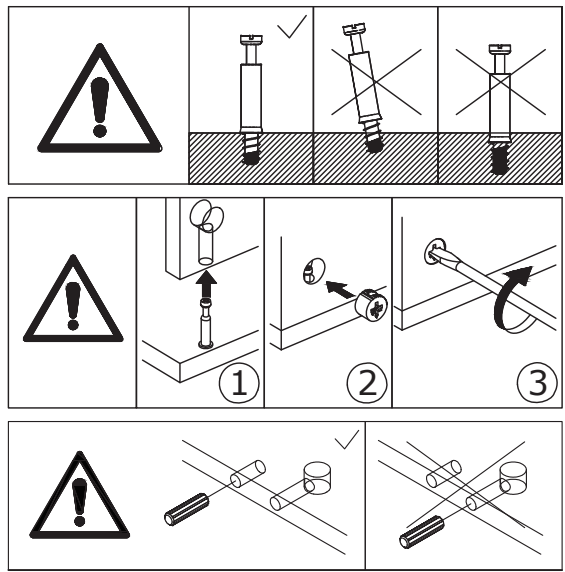

2



Attach panel 32 and 33 to the assembly unit using dowels (A) , and add eccentric wheels (C) to tighten in clockwise rotation.

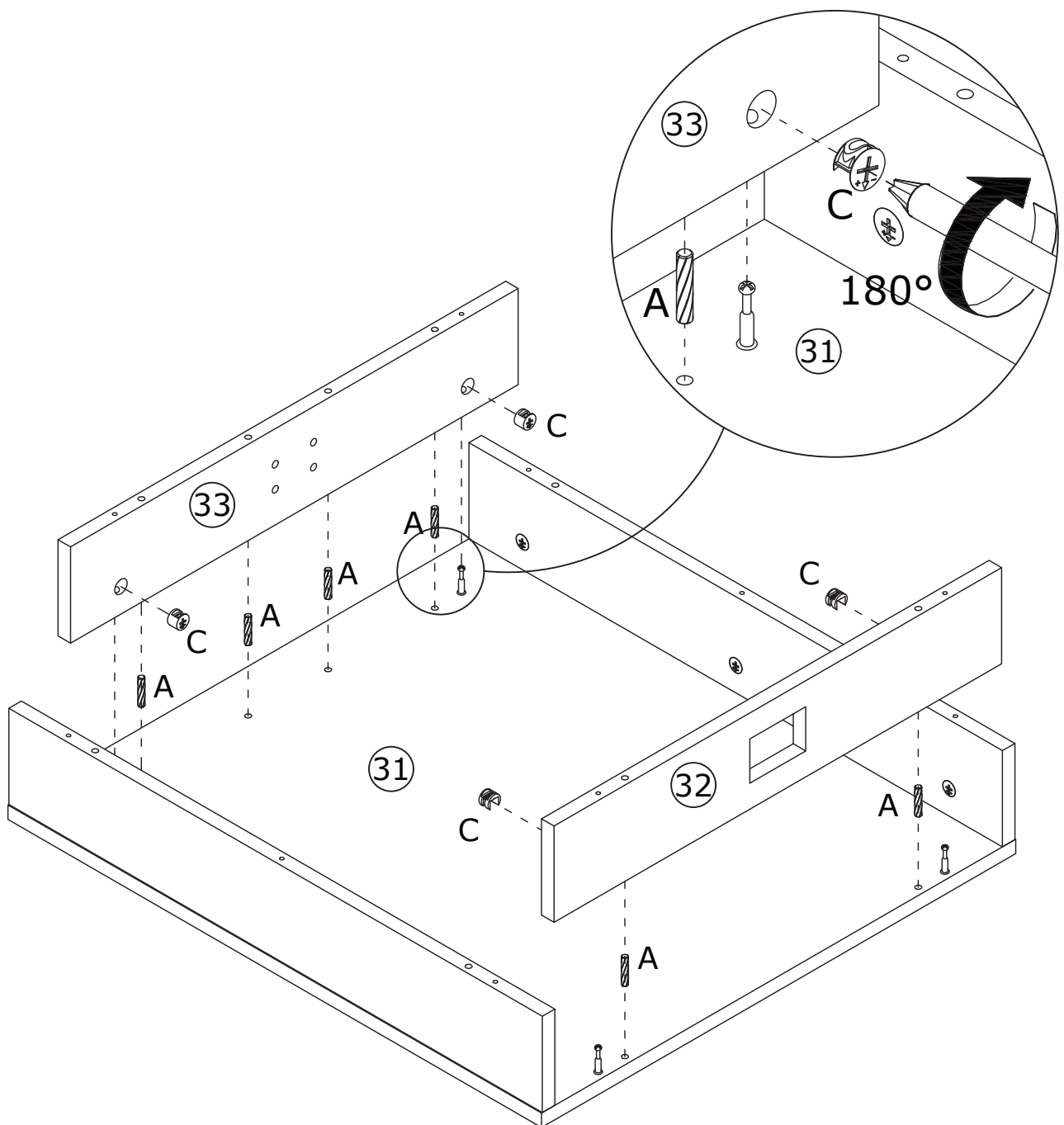
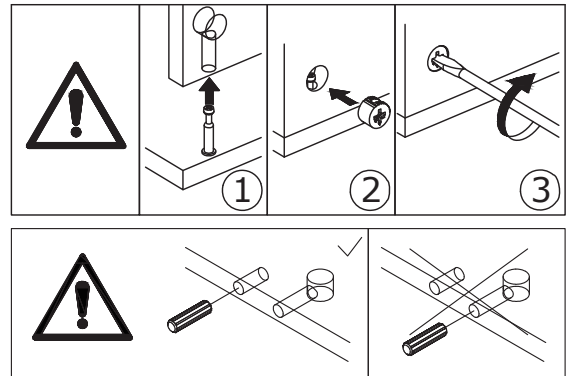

3

<p>51 x 4</p>  <p>Ø 6 x 40mm</p>	<p>58 x 1</p>  <p>M4</p>	
---	---	--

Install part 41 through panel 32 as shown, using screws (51) to mount part 41 to panel 33.

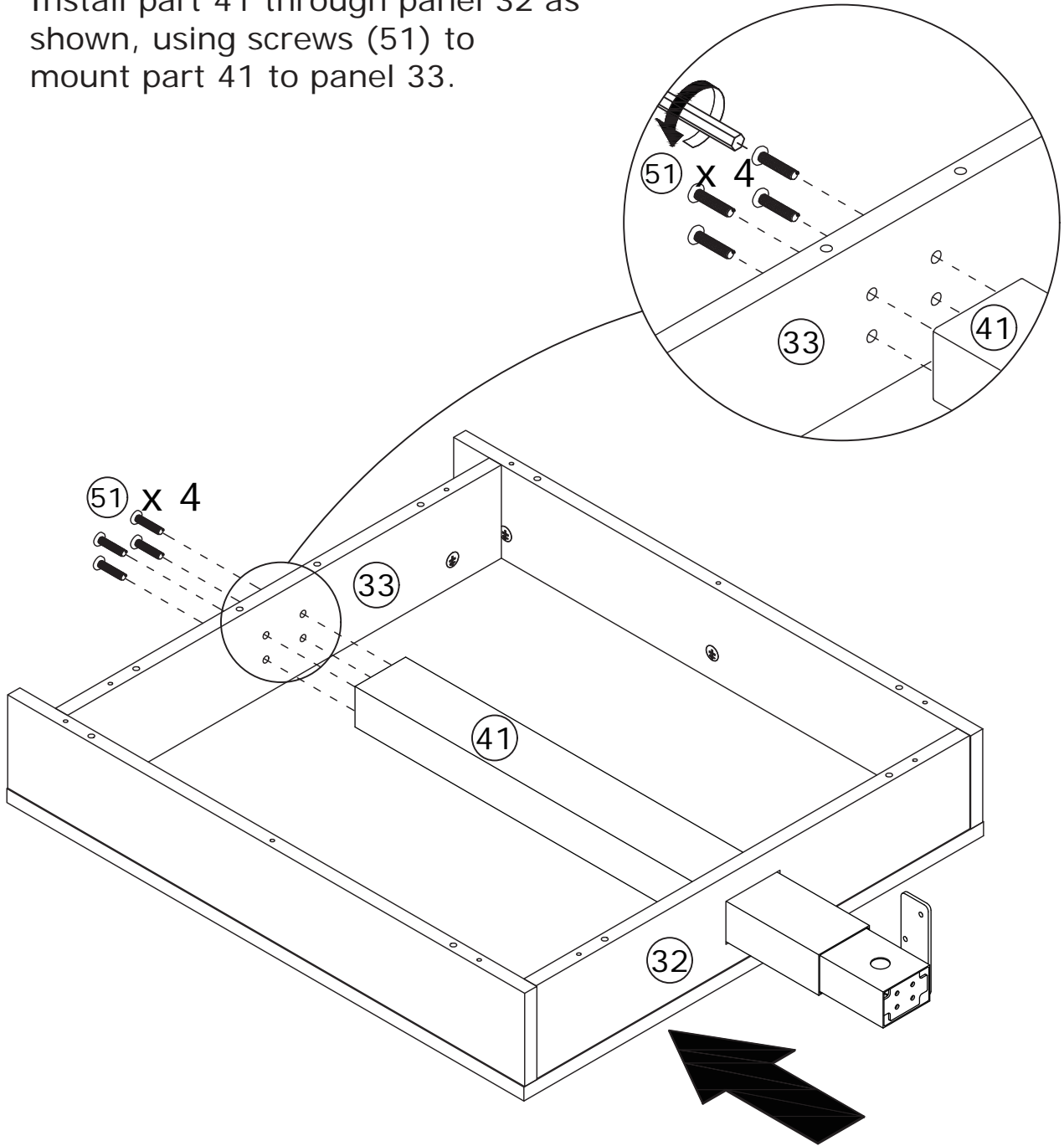

4

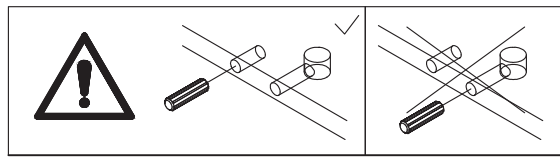

Attach panel 30 to the assembly unit using dowels (A) and secured with screws (D) as shown.

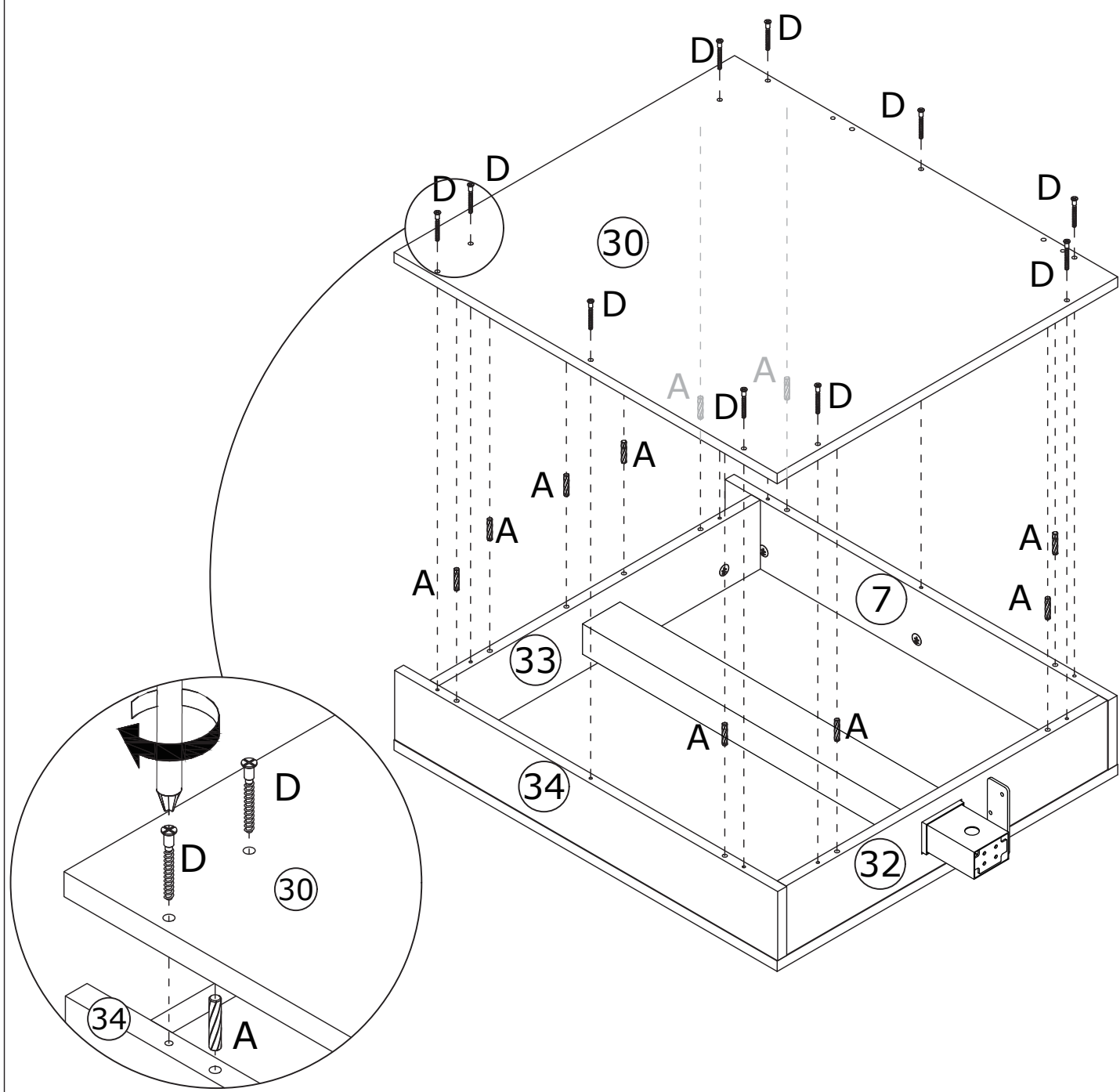

5

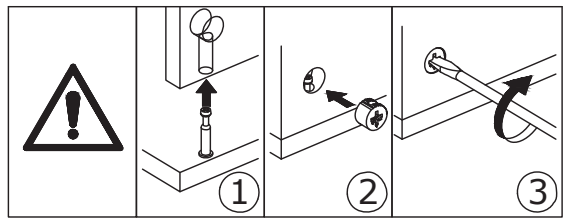
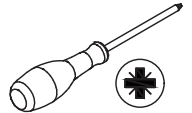
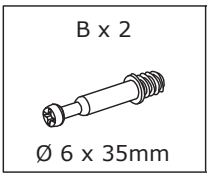

Screw the self-tapping rod (B) into panel 30 as shown.

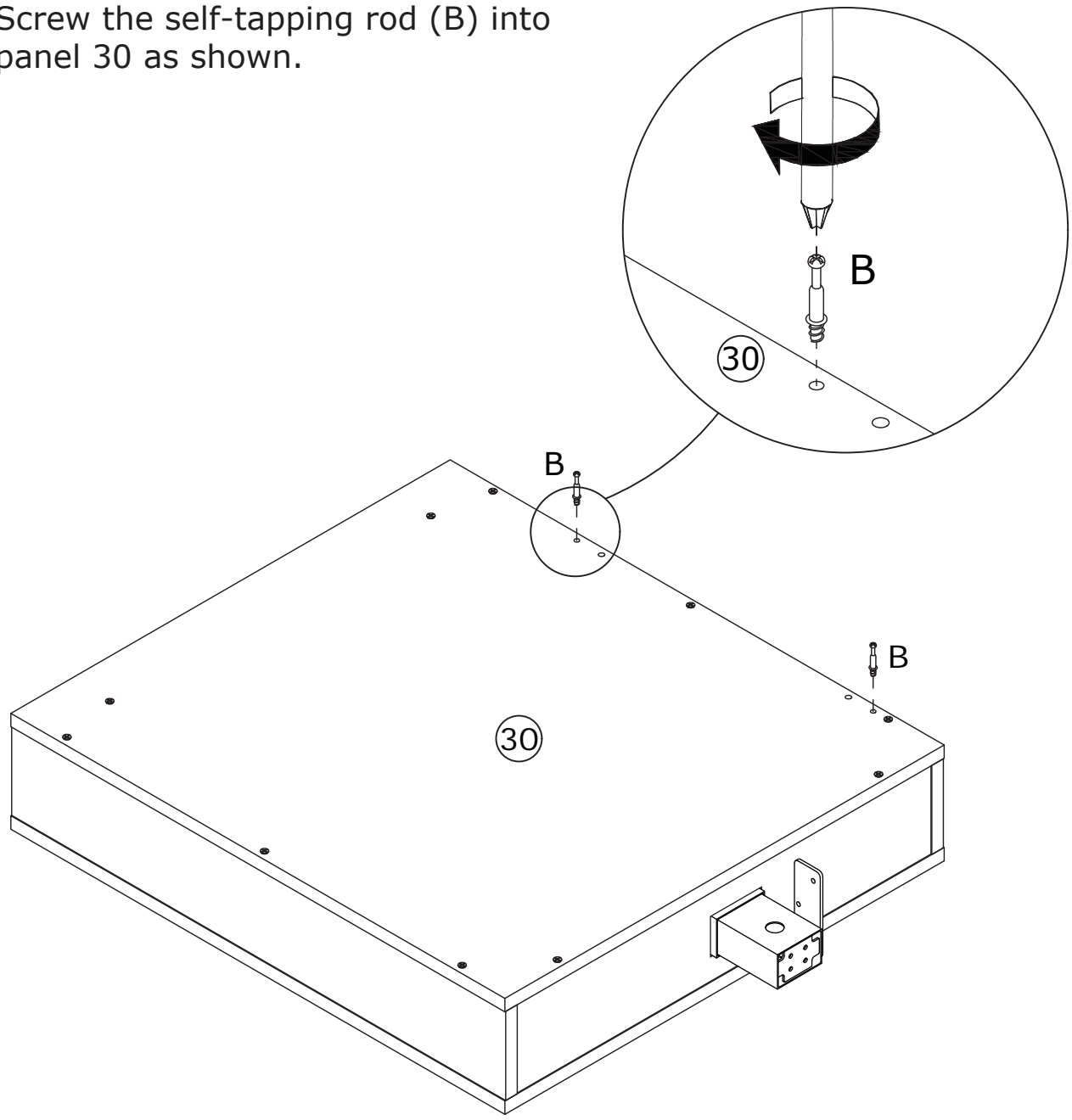

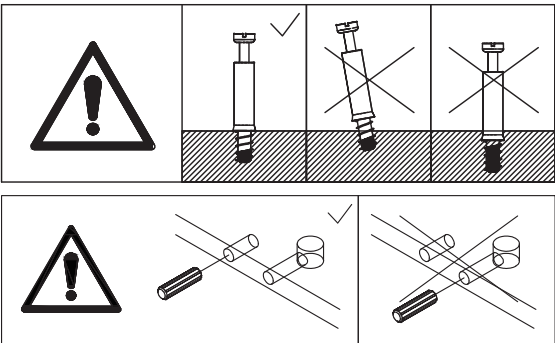

6



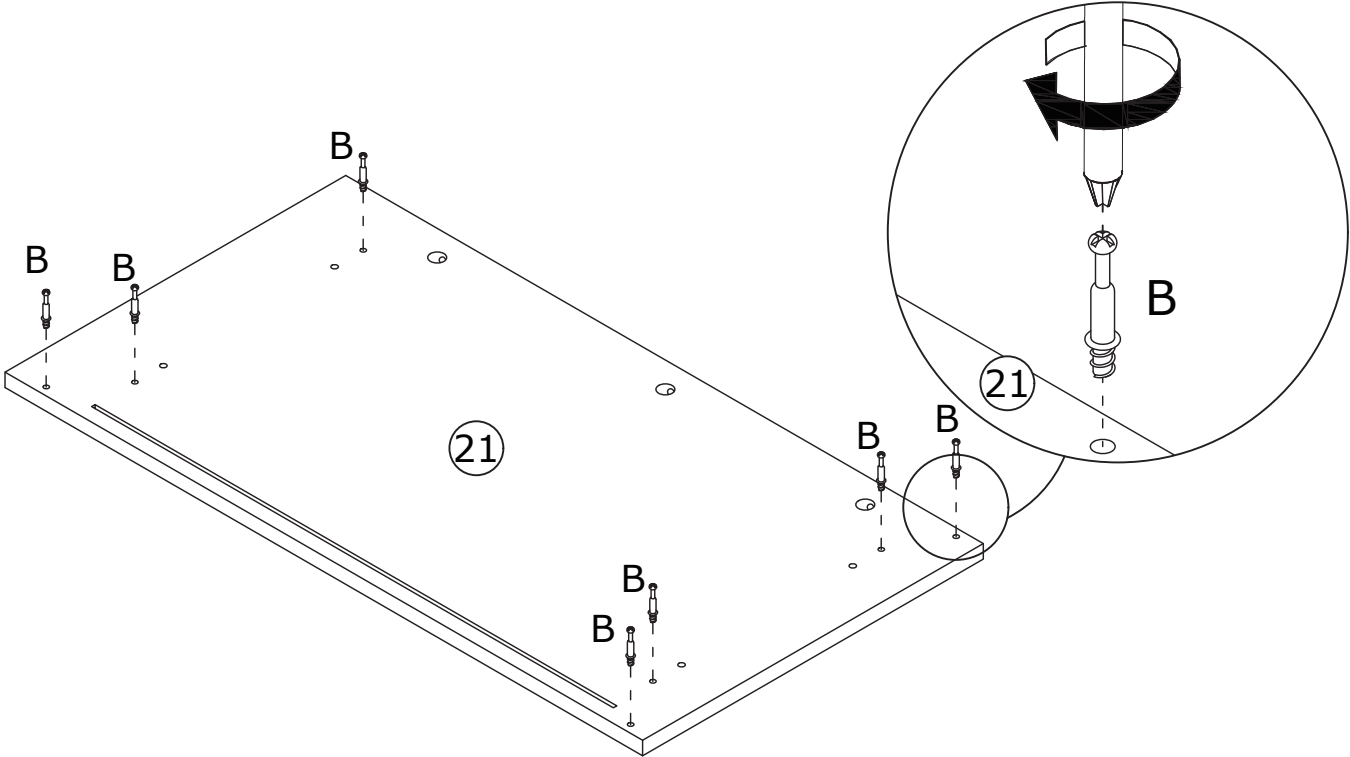
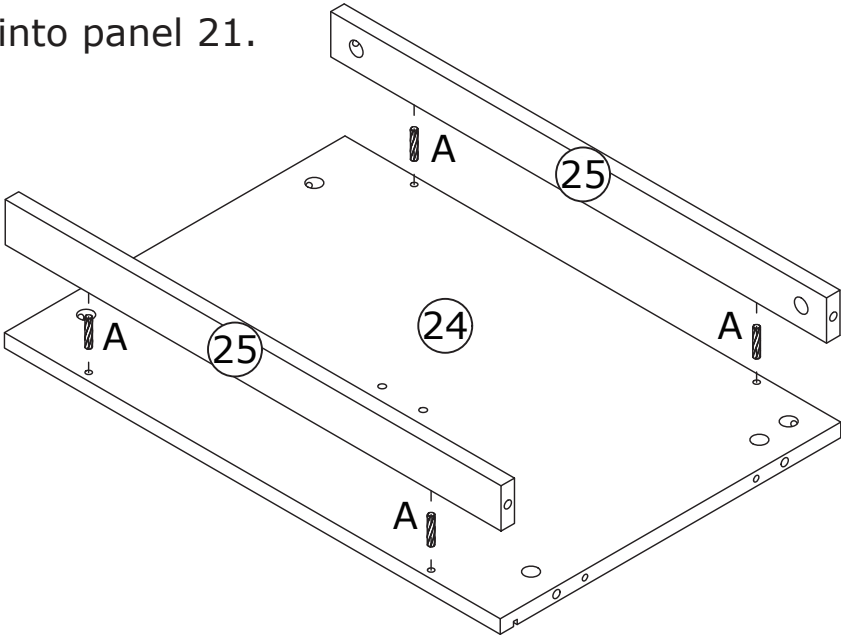

Attach panel 25 to panel 24 using dowels (A).  
Screw self-tapping rod (B) into panel 21.

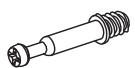

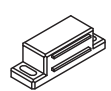
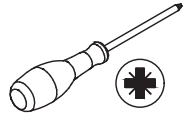
7

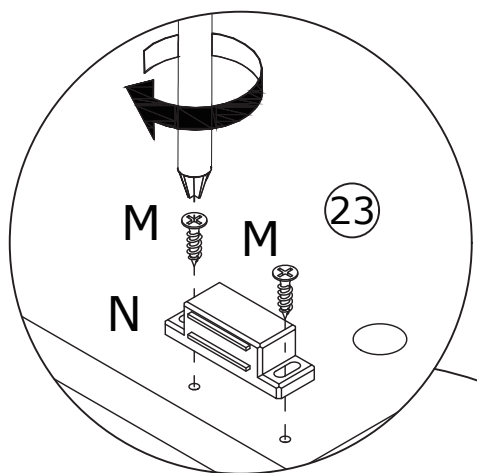
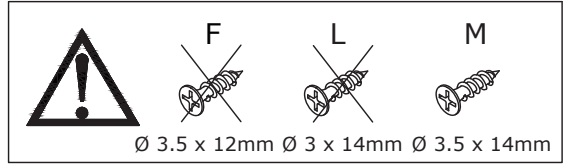
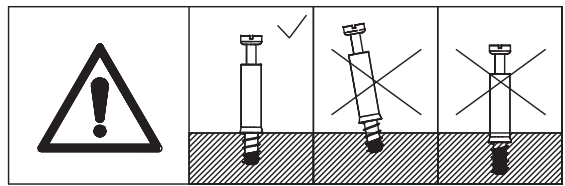
B x 3  Ø 6 x 35mm	M x 2  Ø 3.5 x 14mm	N x 1 	
--	--	--	---



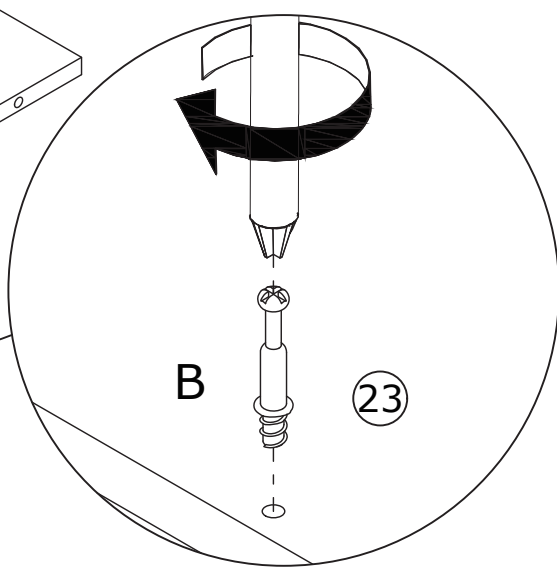
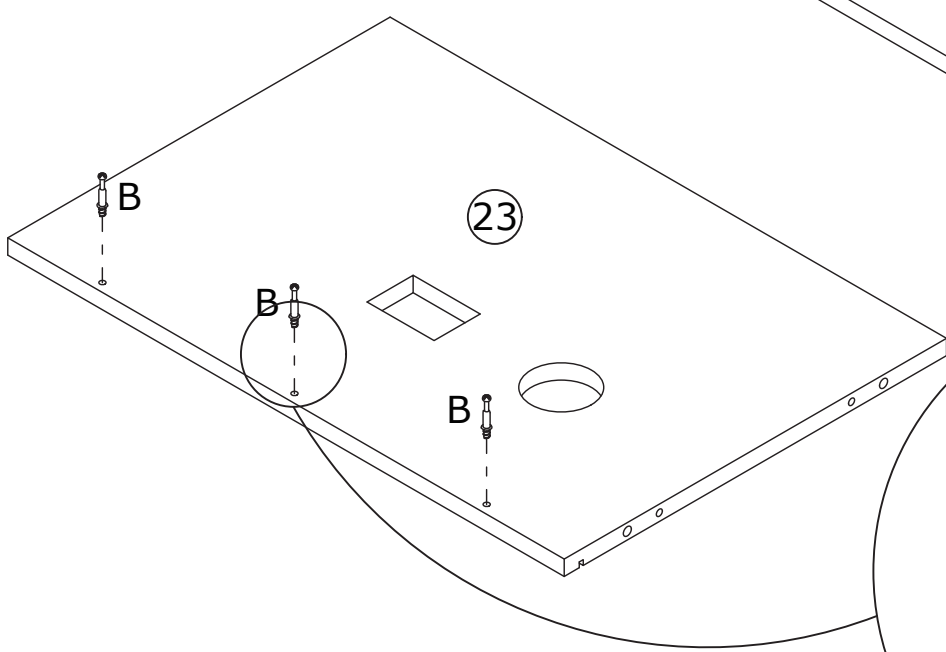
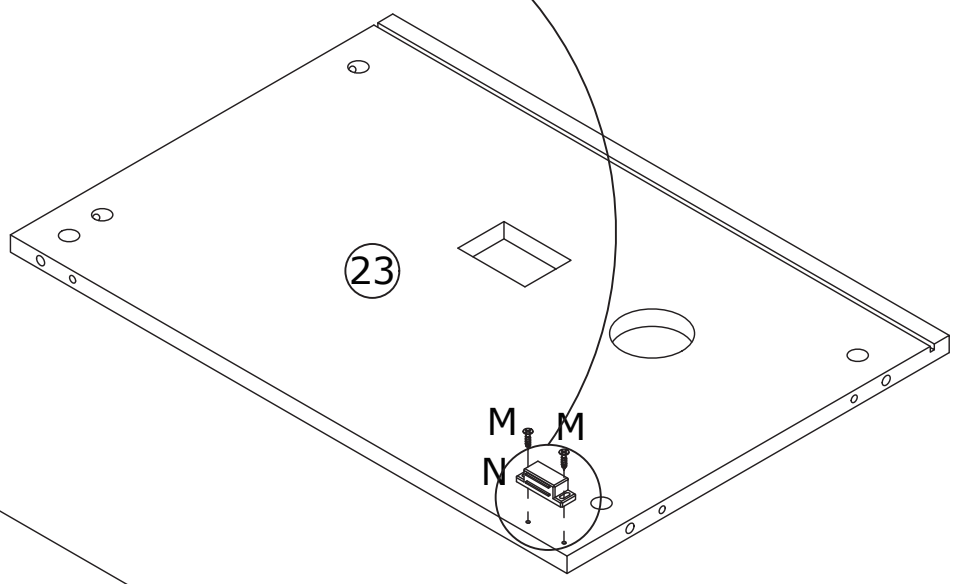

  
**Flip to back**



Screw the self-tapping rod (B) into panel 23 as shown.  
Use the screws (M) to attach the parts (N) to panel 23.

8

A x 4  Ø 6 x 30mm	C x 10  Ø 15 x 10mm
--	--

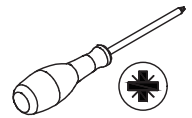

Attach panel 22 to panel 23, and add eccentric wheels (C) to tighten by turning clockwise.

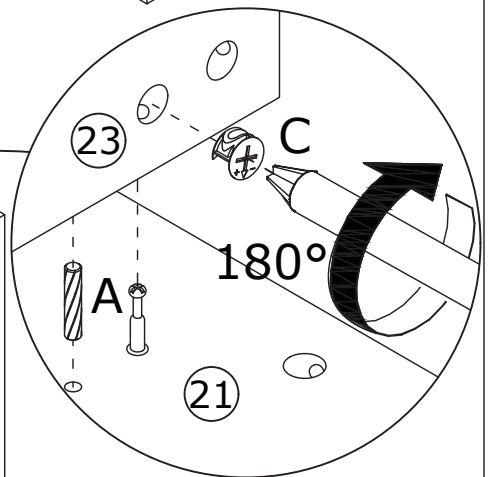
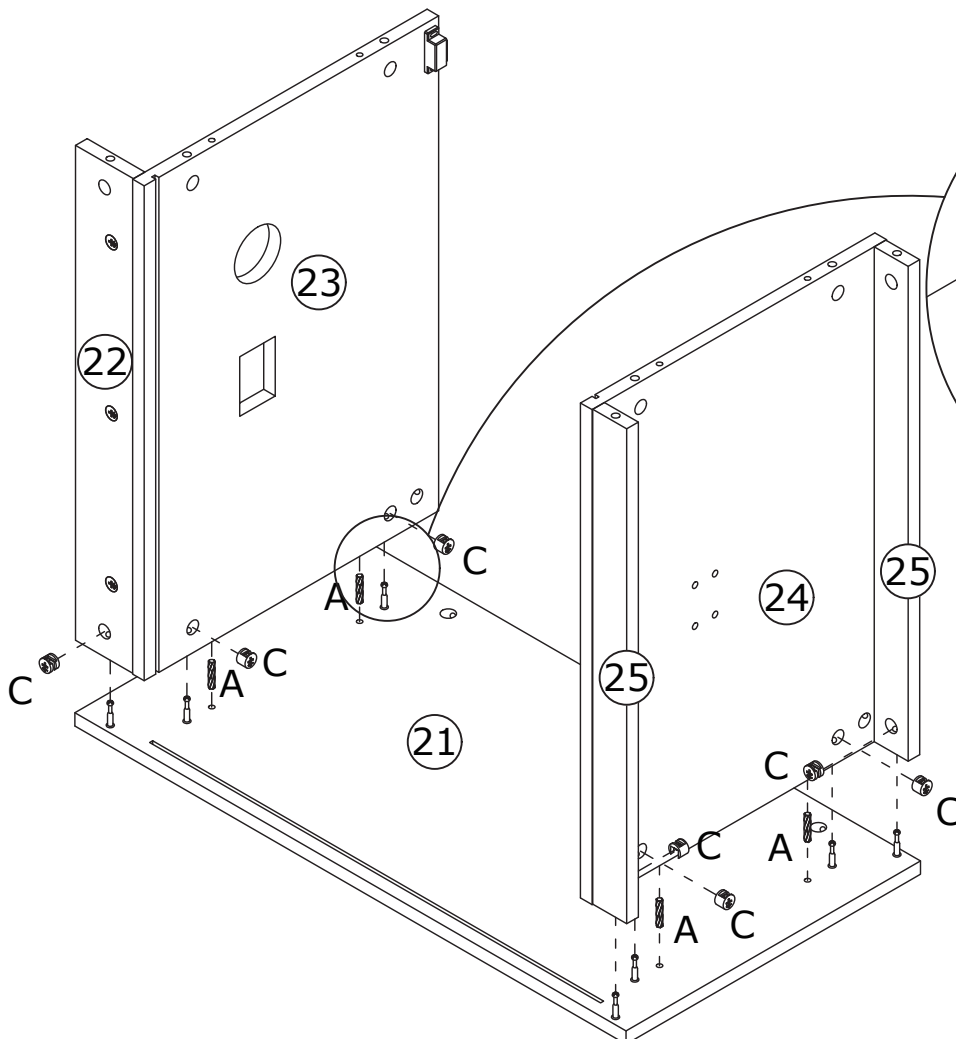
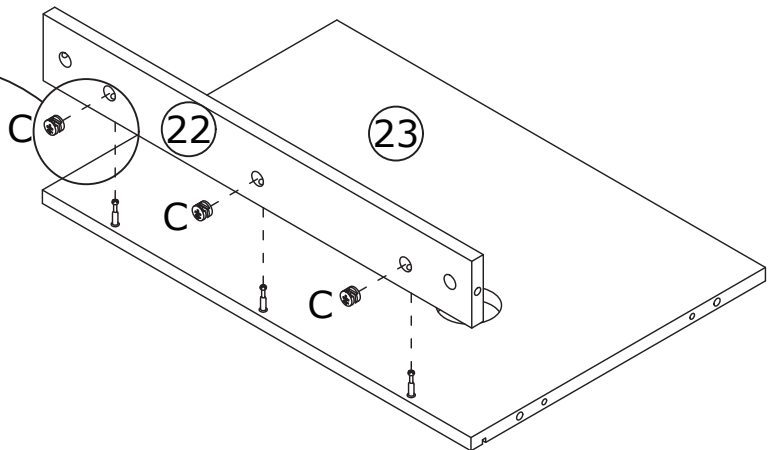
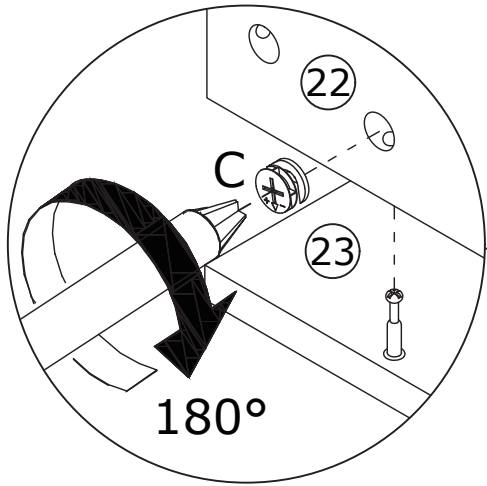
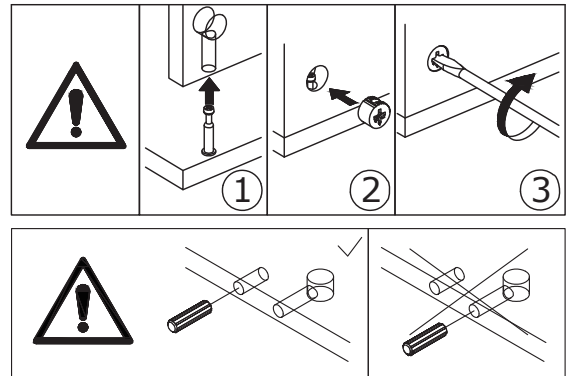

Attach assembly to panel 21 using dowels (A) , and add eccentric wheels (C) to tighten by turning clockwise.

9

Insert panel 26 along the available slot  
as shown.

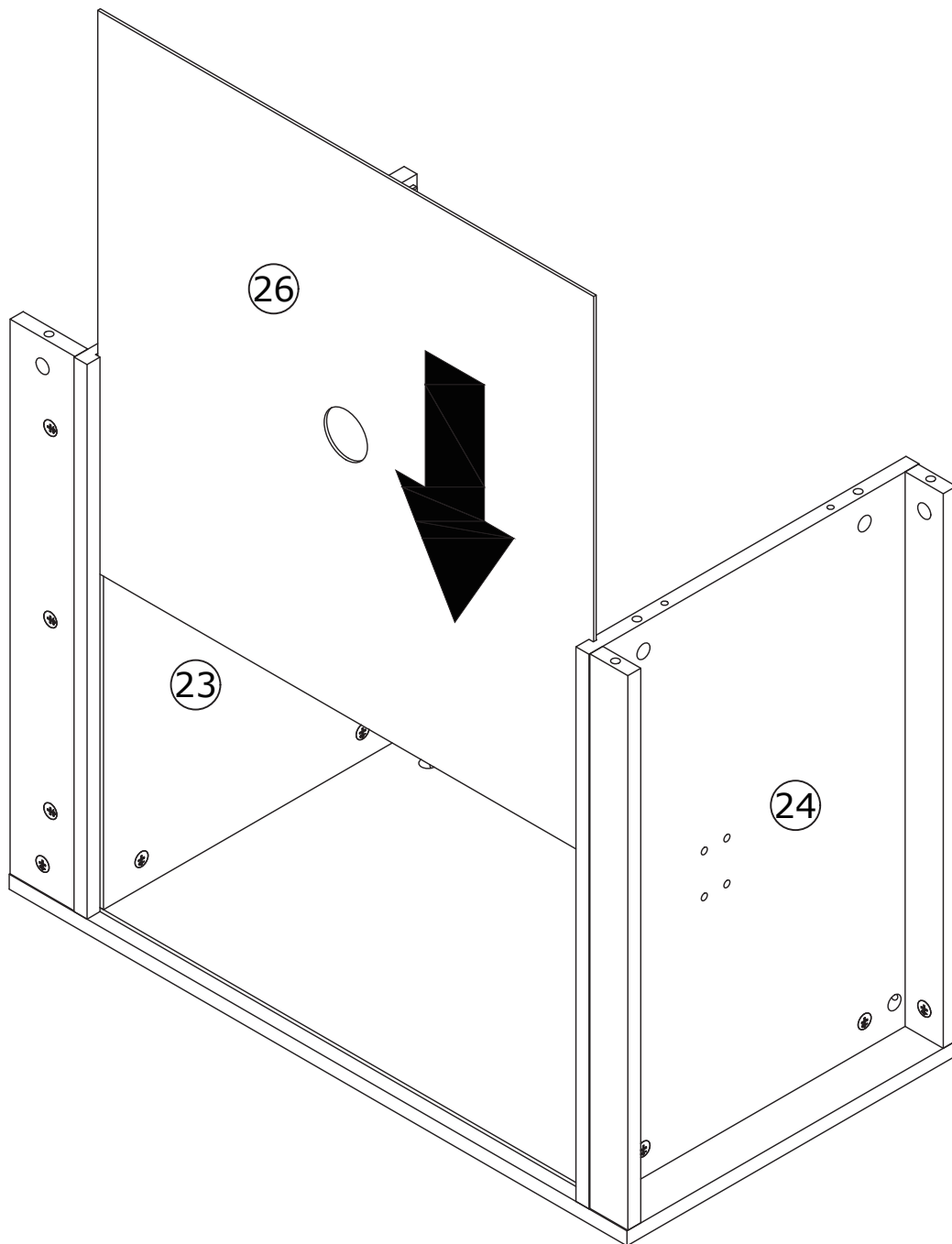

10

B x 10

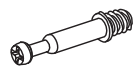

Ø 6 x 35mm

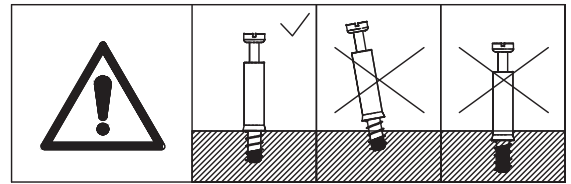
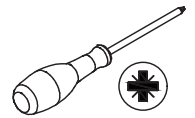

Screw the self-tapping rod (B) into panel 20 as shown.

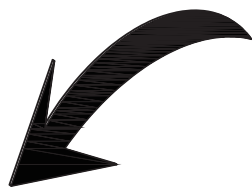



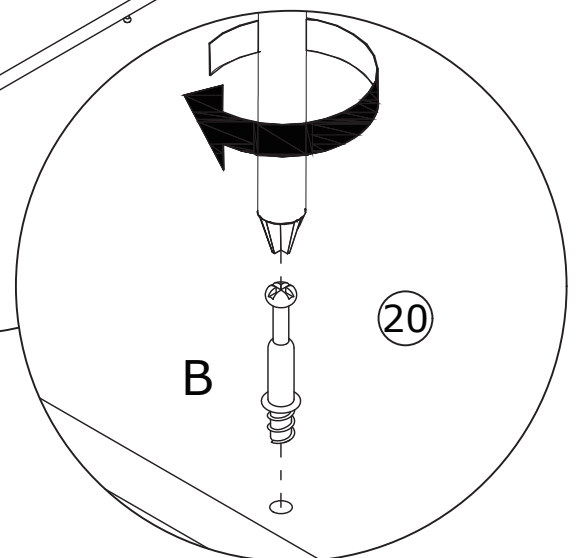
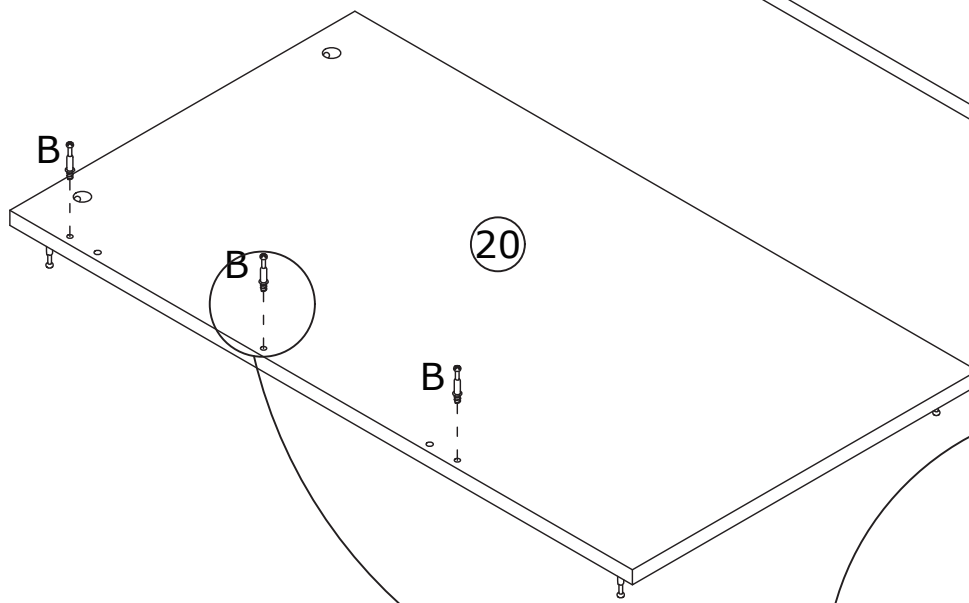
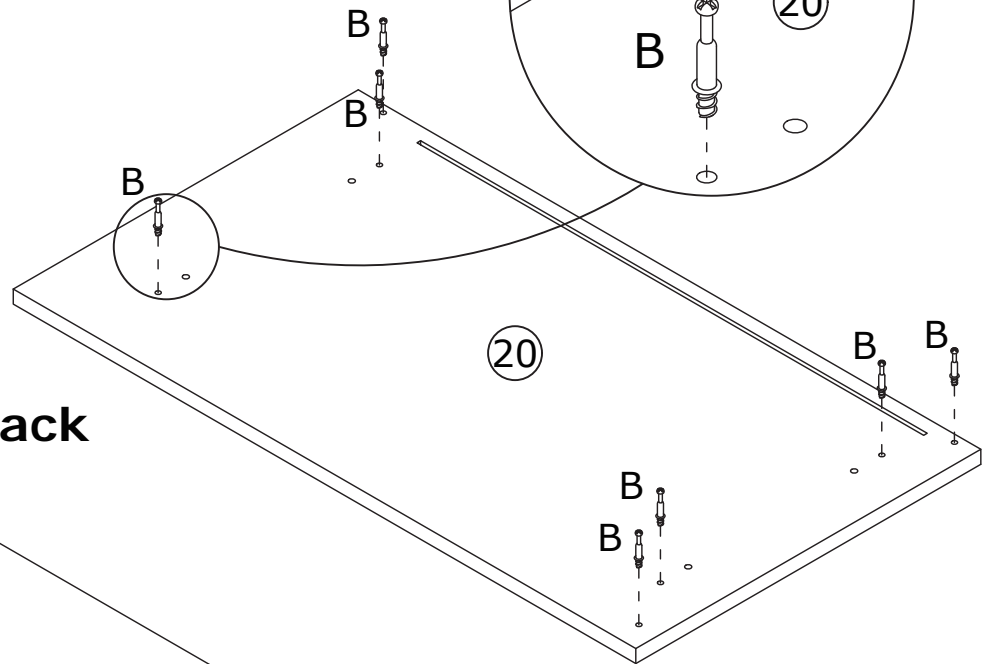
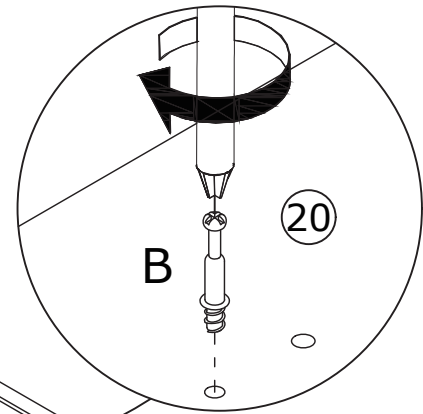

**Flip to back**

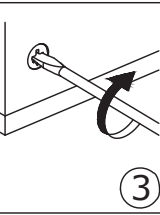
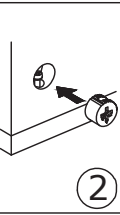
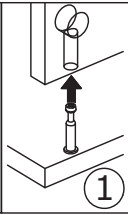

11

A x 4  Ø 6 x 30mm	C x 7  Ø 15 x 10mm	
--	---	---

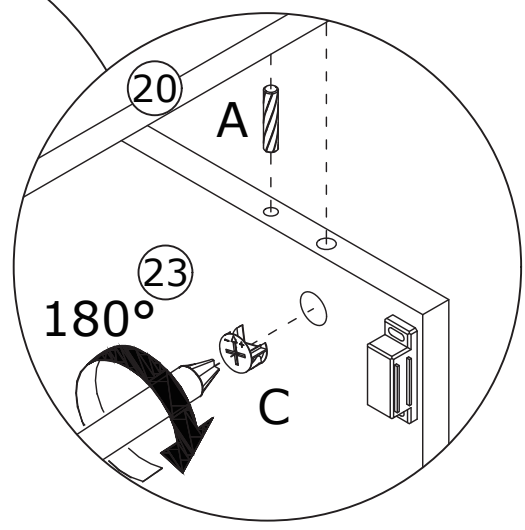
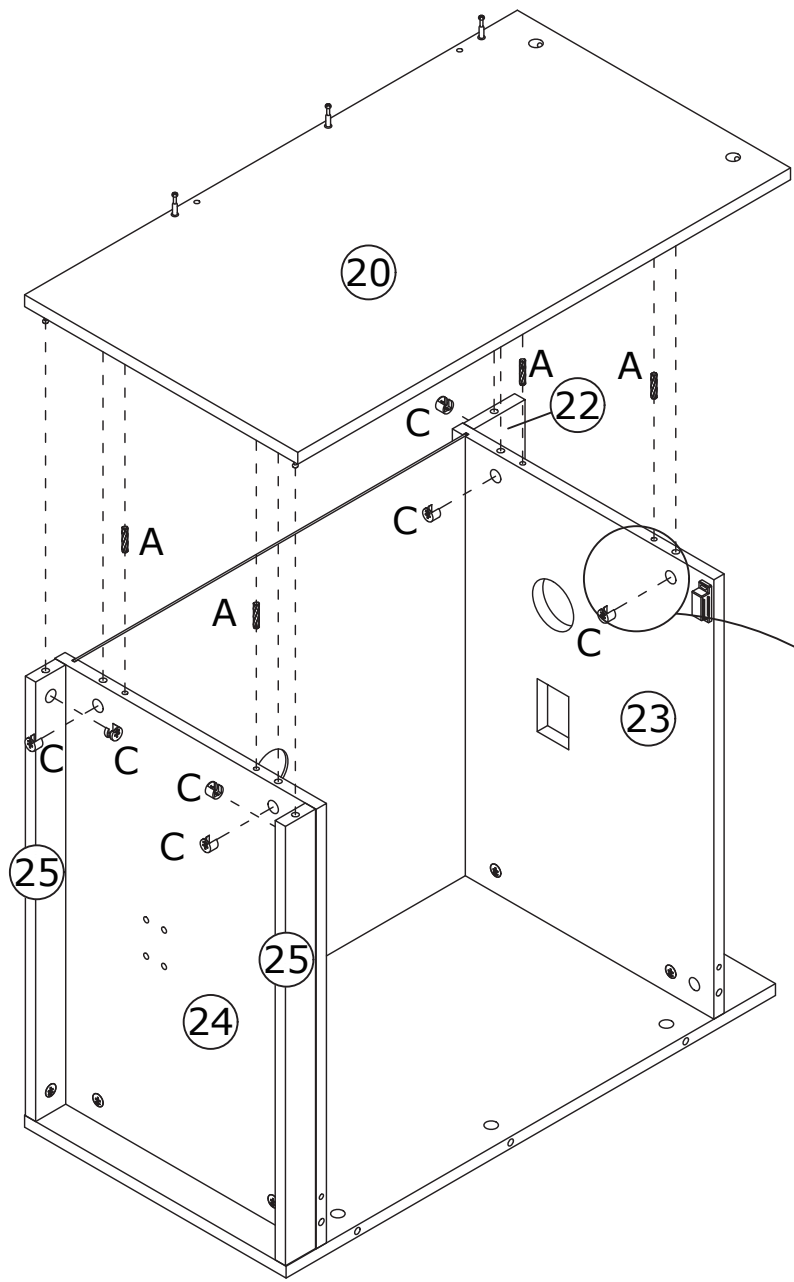
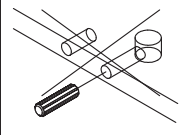
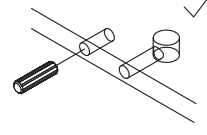
Attach panel 20 to the assembly unit using dowels (A), and add eccentric wheels (C) to tighten by turning clockwise.

  

12

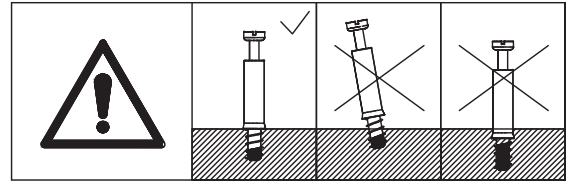
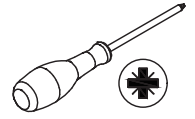
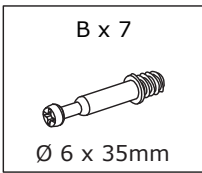

Screw the self-tapping rod (B) into panel 28 as shown.



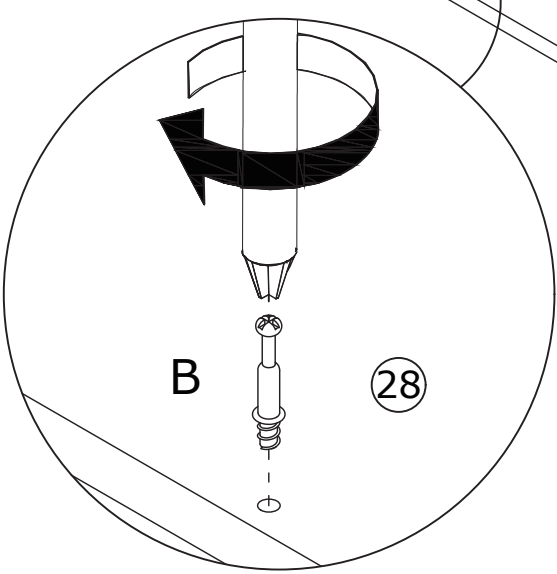
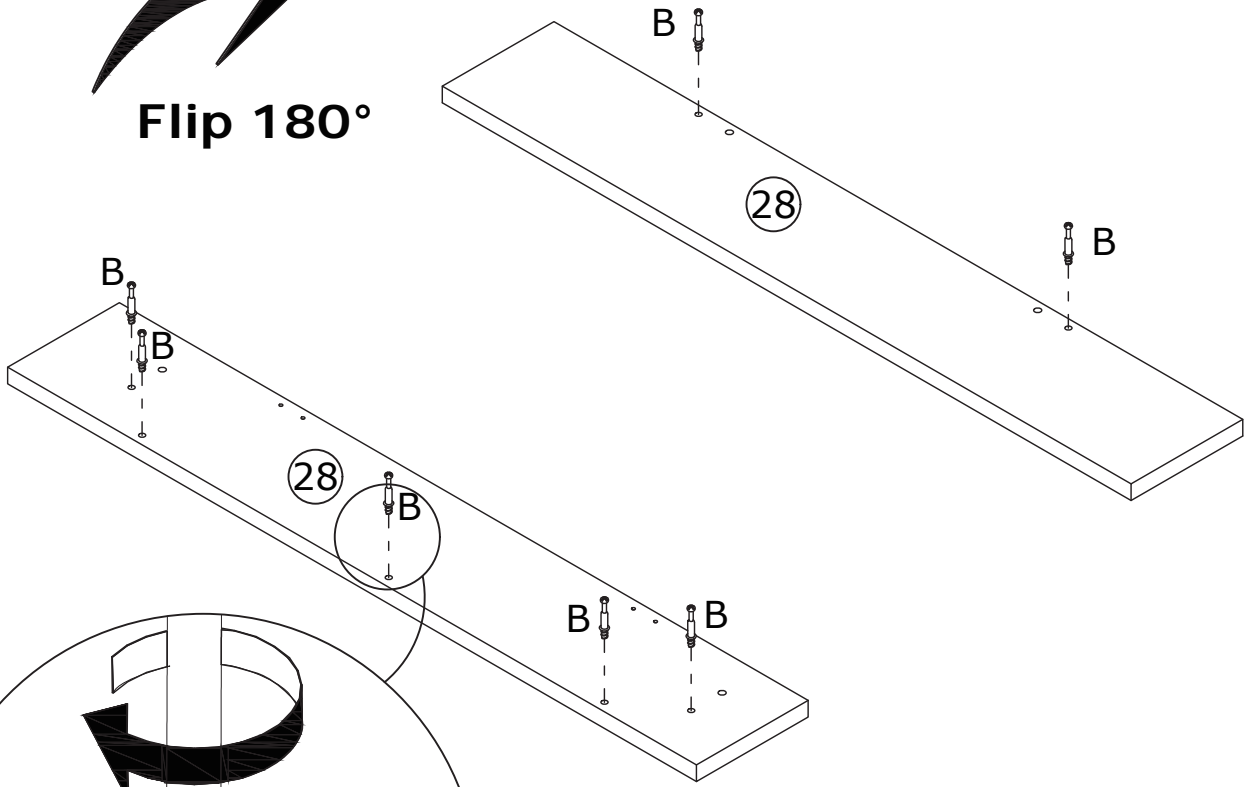

  
**Flip 180°**

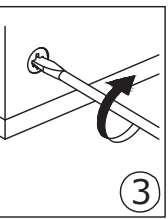
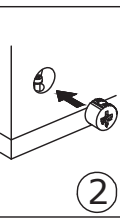
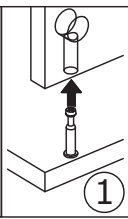

# 13

A x 2  Ø 6 x 30mm	C x 5  Ø 15 x 10mm	
--	---	---

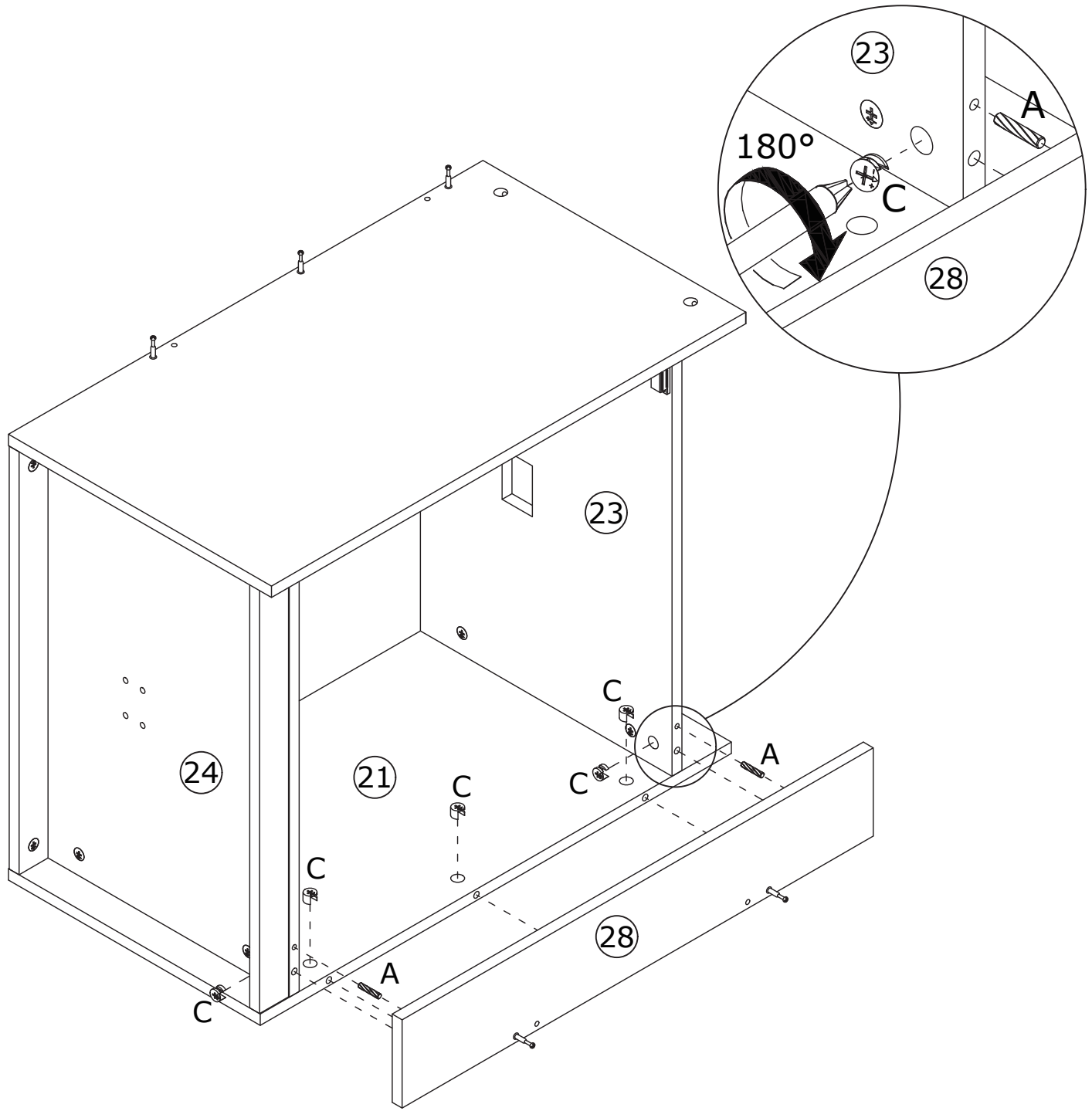
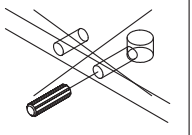
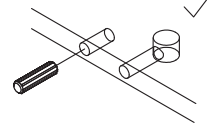
Attach panel 28 to the assembly unit using dowels (A), and add eccentric wheels (C) to tighten by turning clockwise.

14

 <p>51 x 8 Ø 6 x 40mm</p>	 <p>58 x 1 M4</p>	
--	--	--

Install part 40 through panel 23 as shown,  
using screws (51) to mount part 40 to panel 24.

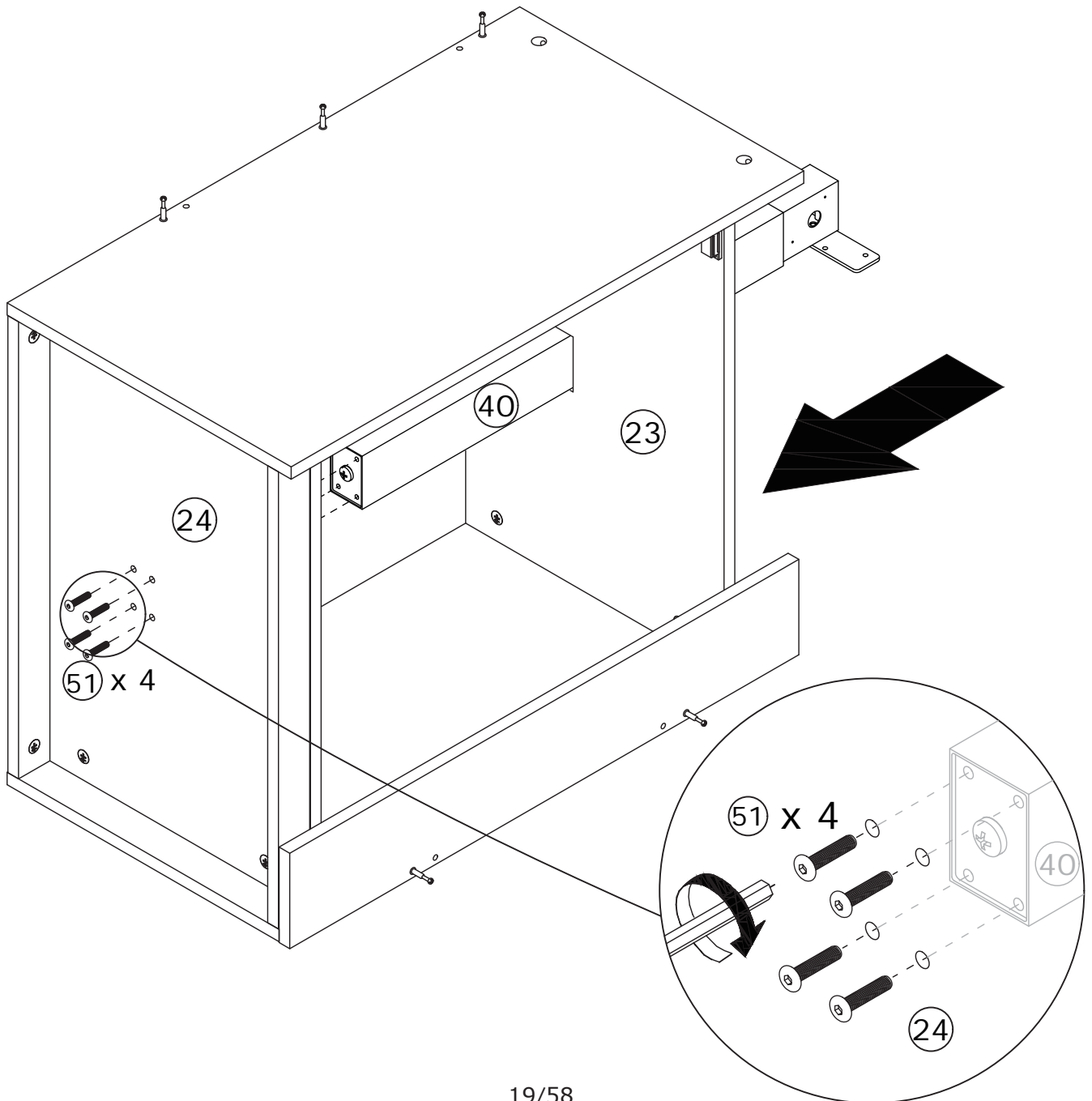

15

<p>A x 2</p>  <p>∅ 6 x 30mm</p>	<p>C x 2</p>  <p>∅ 15 x 10mm</p>	
--	---	---

Attach panel 29 to panel 28 using dowels (A), and add eccentric wheels (C) to tighten by turning clockwise.

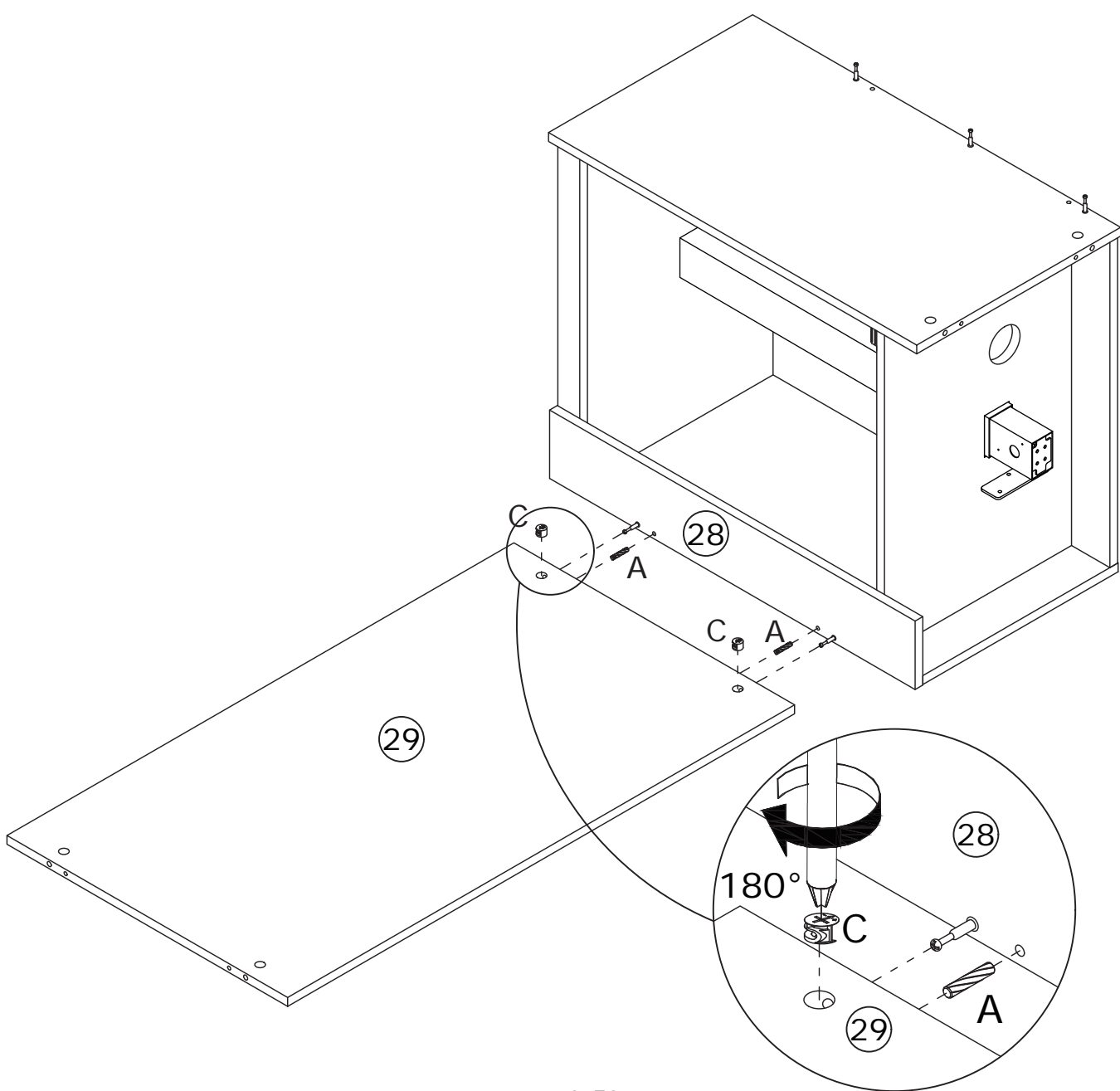
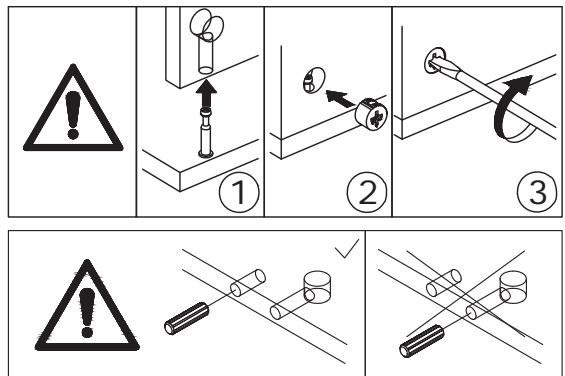

16

<p>A x 2</p>  <p>Ø 6 x 30mm</p>	<p>C x 2</p>  <p>Ø 15 x 10mm</p>	
--	---	---

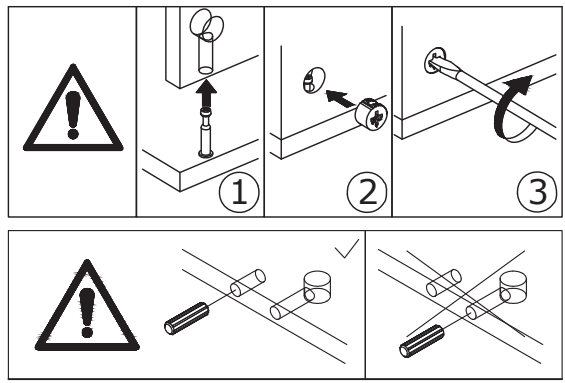

Attach the component(step 5) to panle 29 unit using dowels (A), and add eccentric wheels (C) to tighten by turning clockwise.

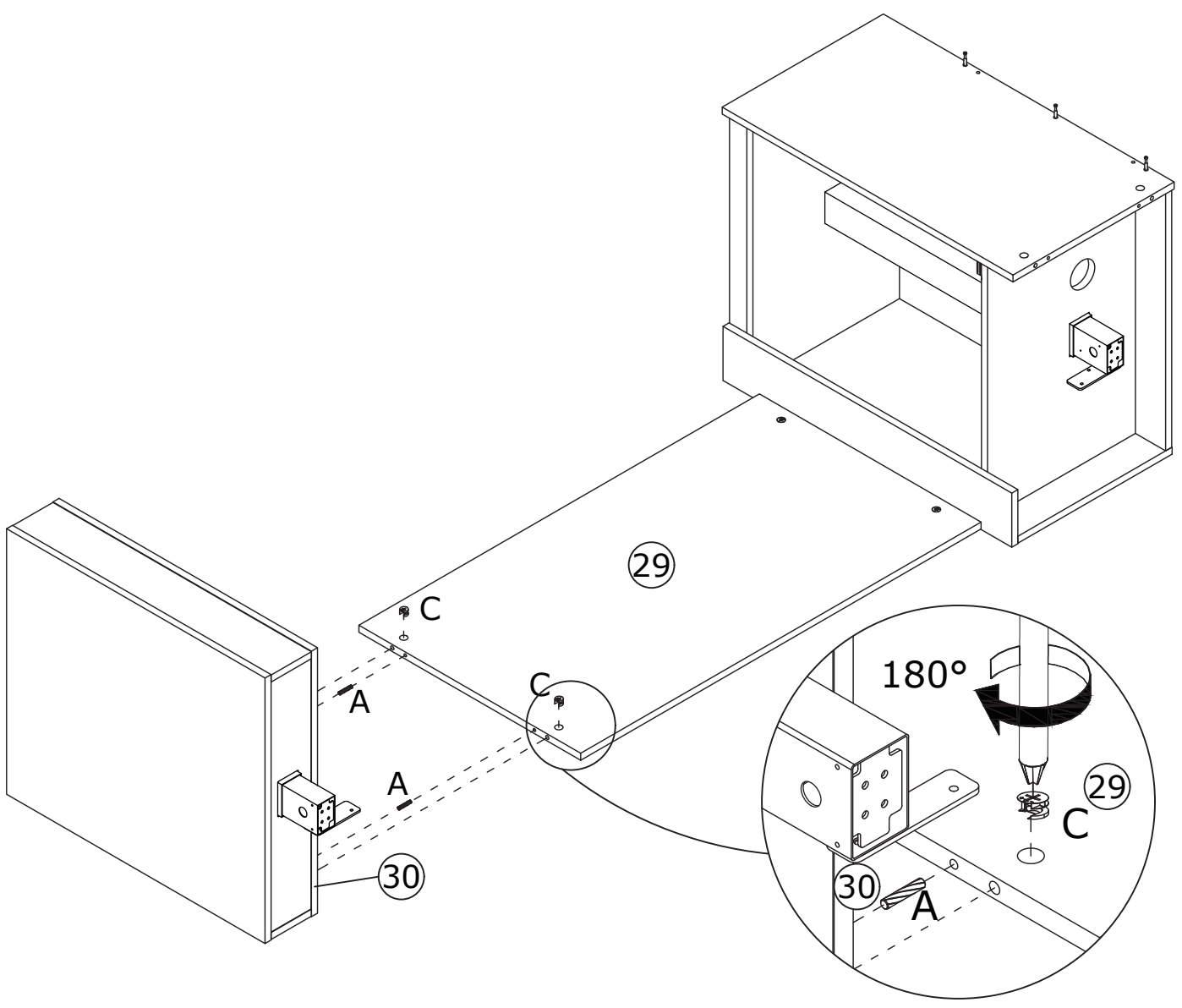

17

<p>50 x 4</p>  <p>Ø 6 x 8mm</p>	<p>58 x 1</p>  <p>M4</p>	
--	---	--

Attach part 43 to part 40 and 41 unit using screws (50) as shown.

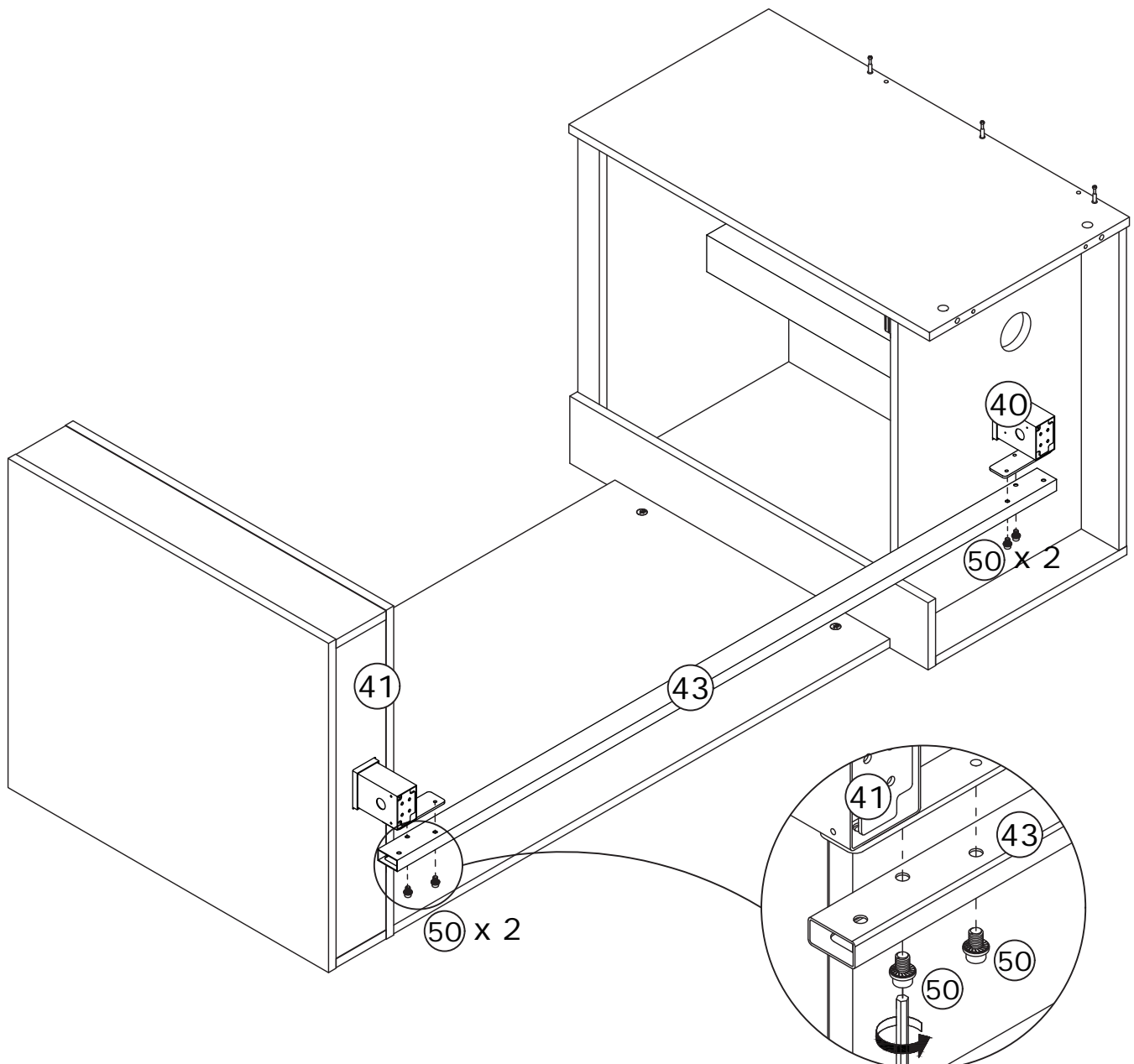

18

<p>50 x 2</p>  <p>Ø 6 x 8mm</p>	<p>58 x 1</p>  <p>M4</p>	
--	---	--

The part 43 is attached to the assembly unit using screws (50) as shown.

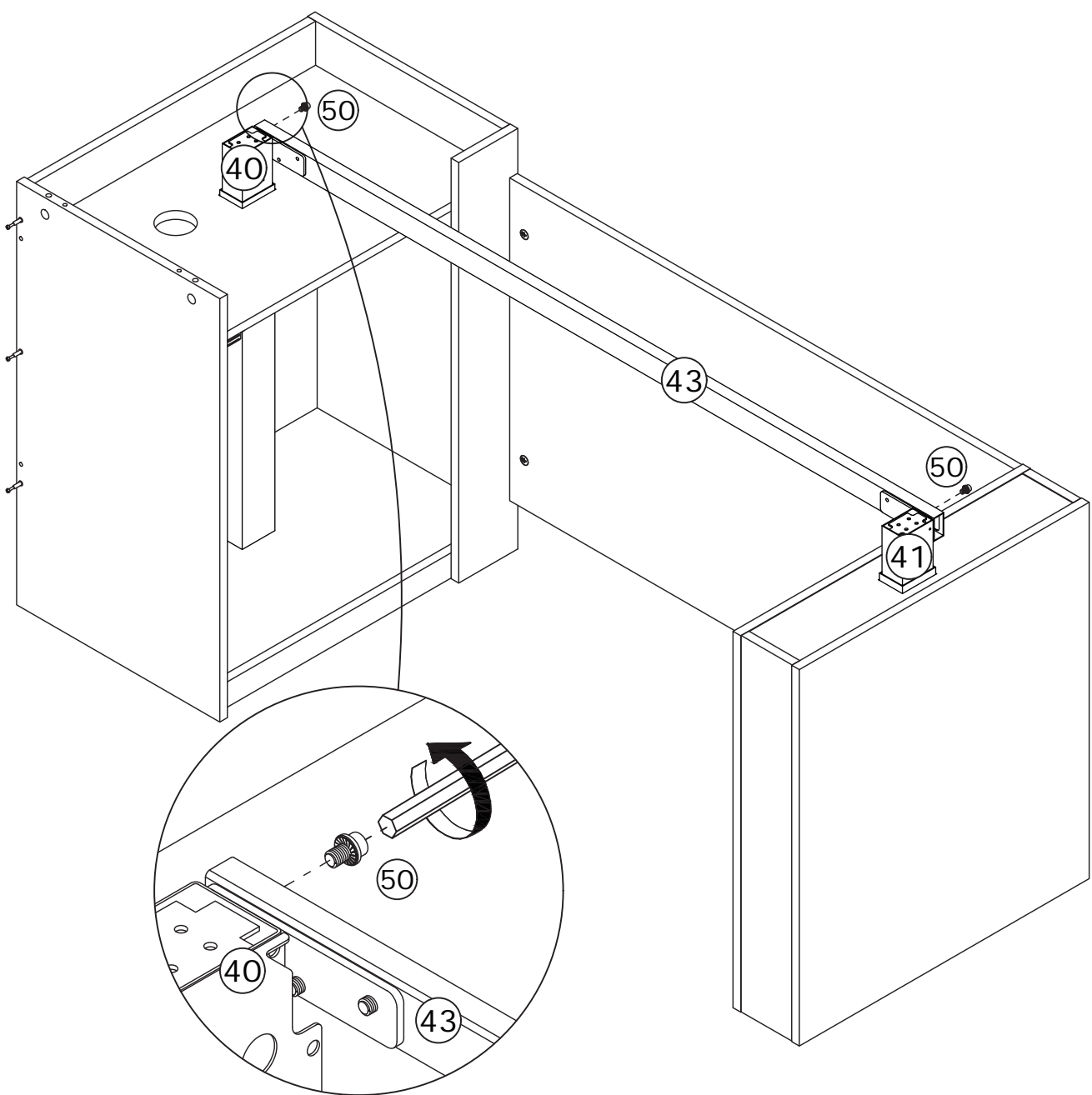

19

T x 8 	L x 8  Ø 3 x 14mm	
--	--	---

Insert part (T) into slots and secure with screws (L) as shown.

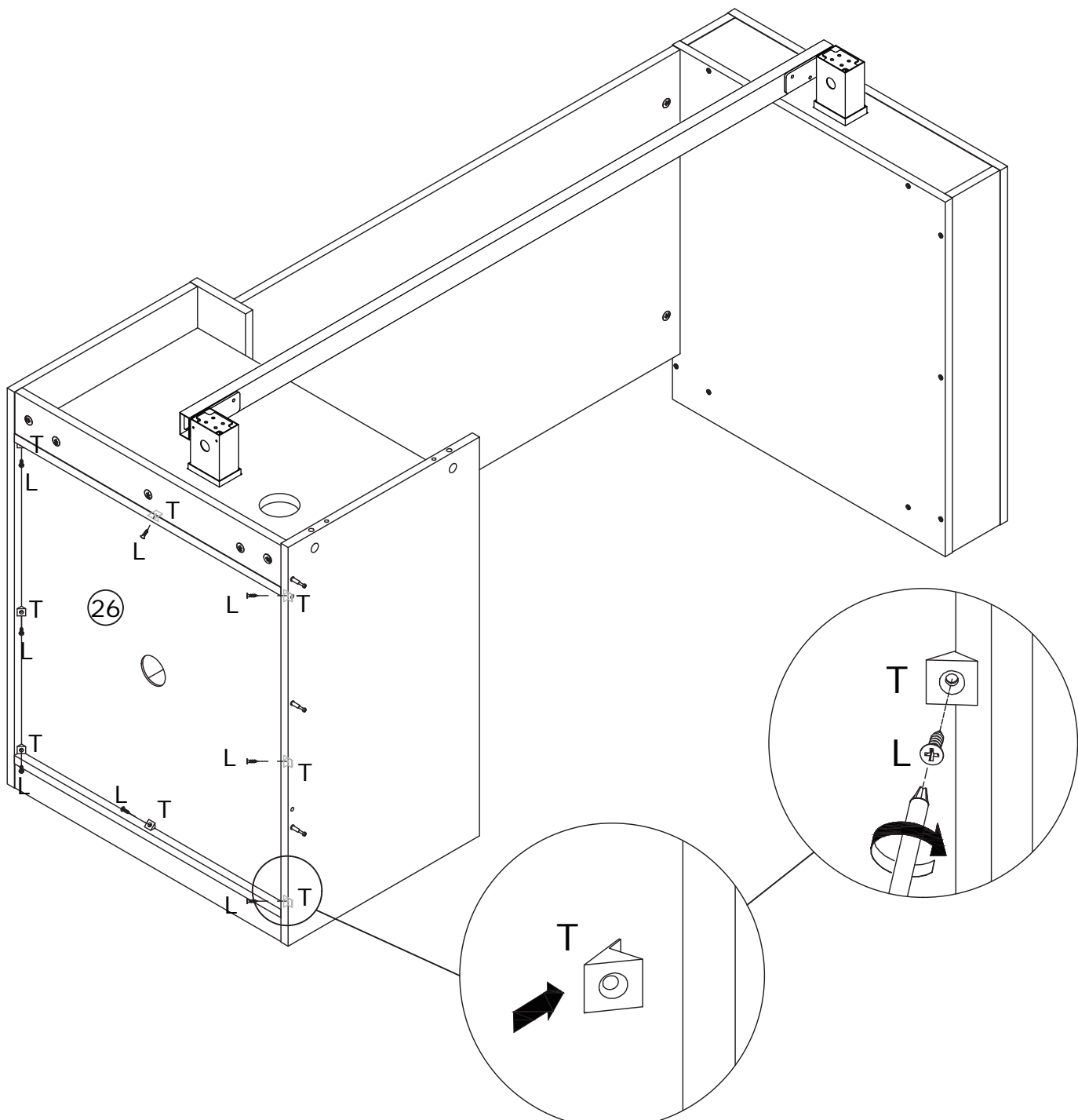

20

As shown in the figure, lower the height of components (40) and (41) to the minimum.

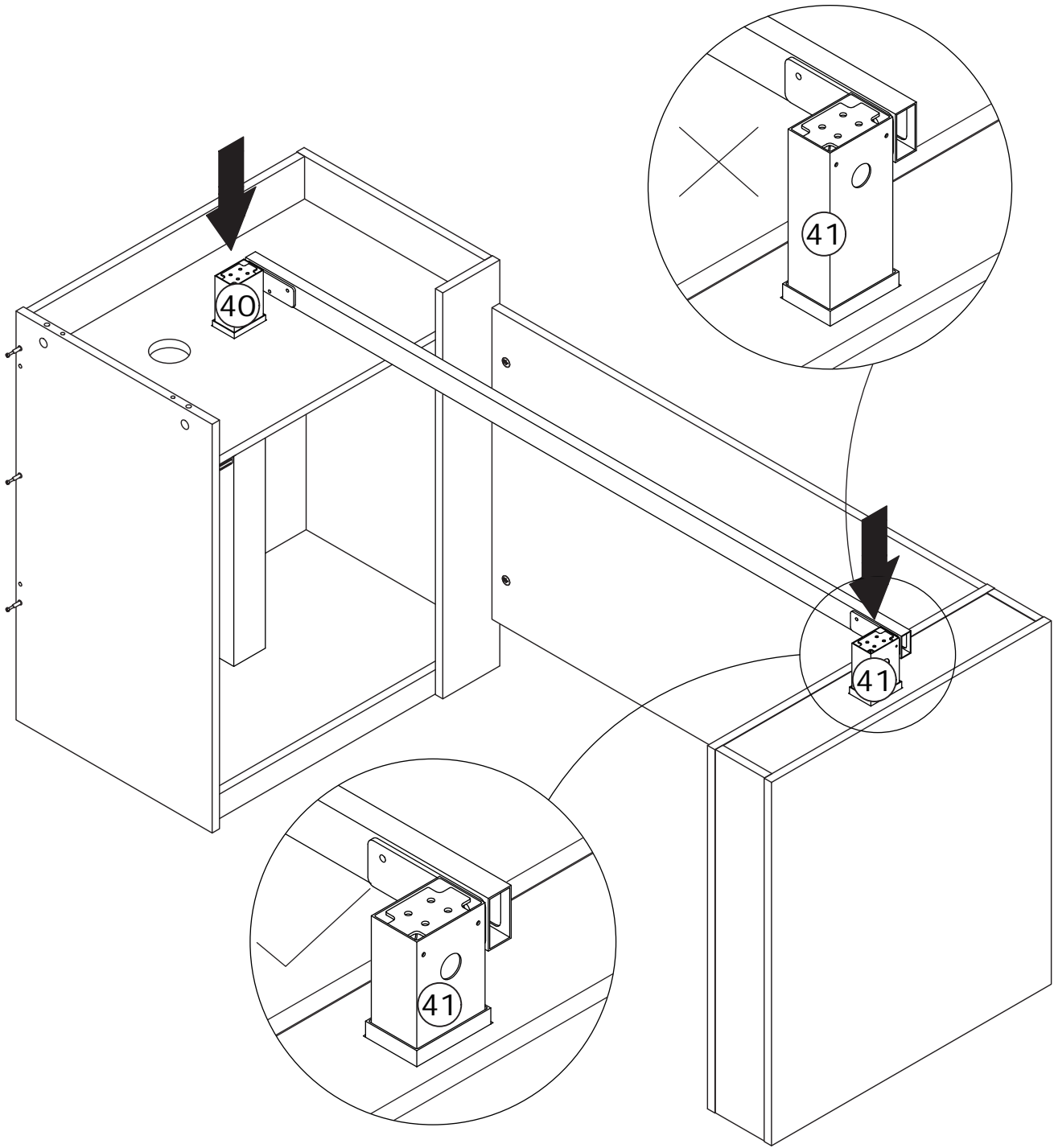

# 21

As shown in the figure, install component (45-2) onto motor (45-1).

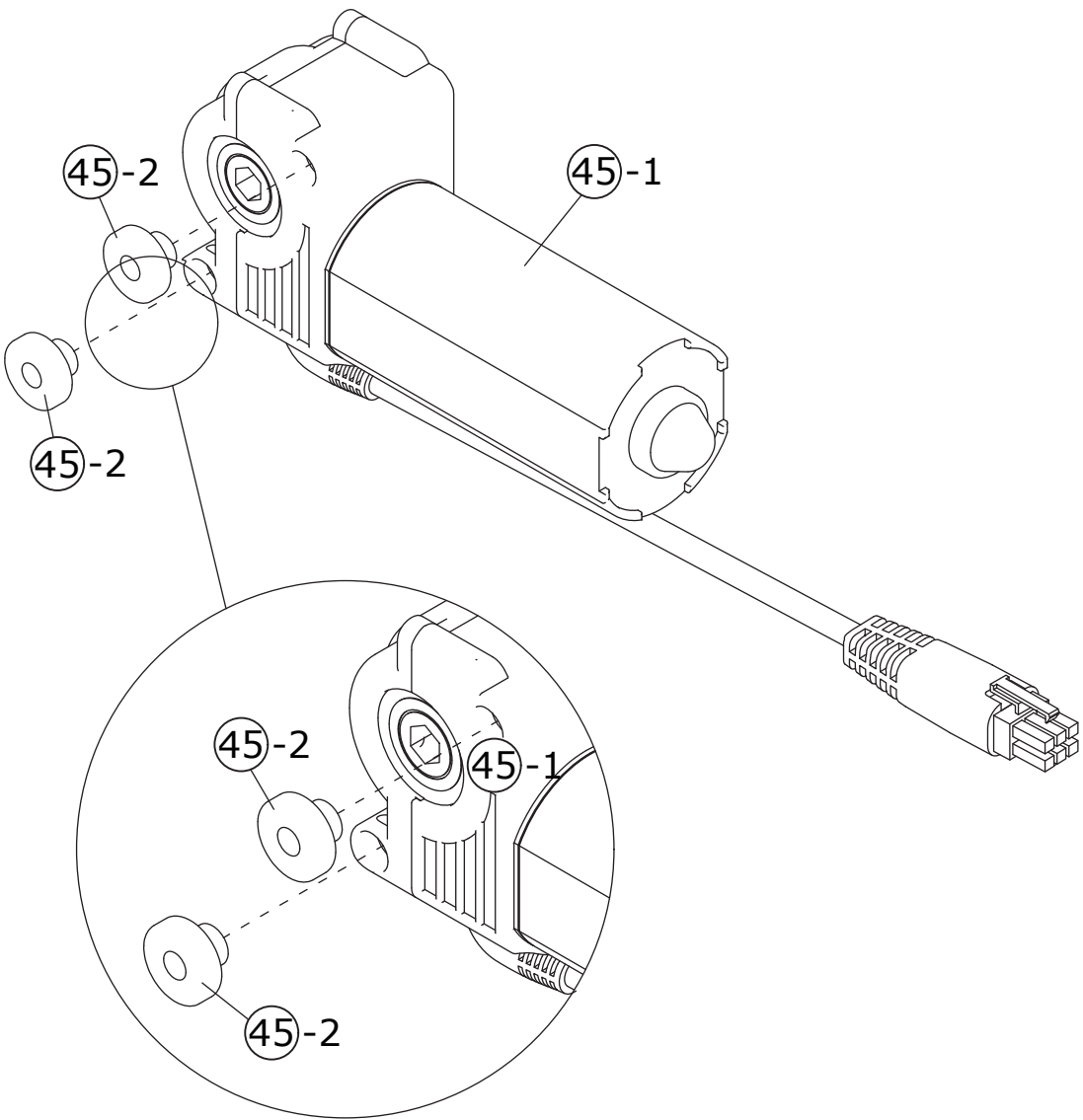

22

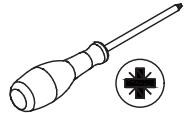
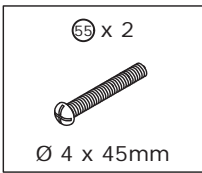

As shown in the figure, first thread component (42-1) through motor (45-1), then use screw (55) to mount motor (45-1) to component (40).

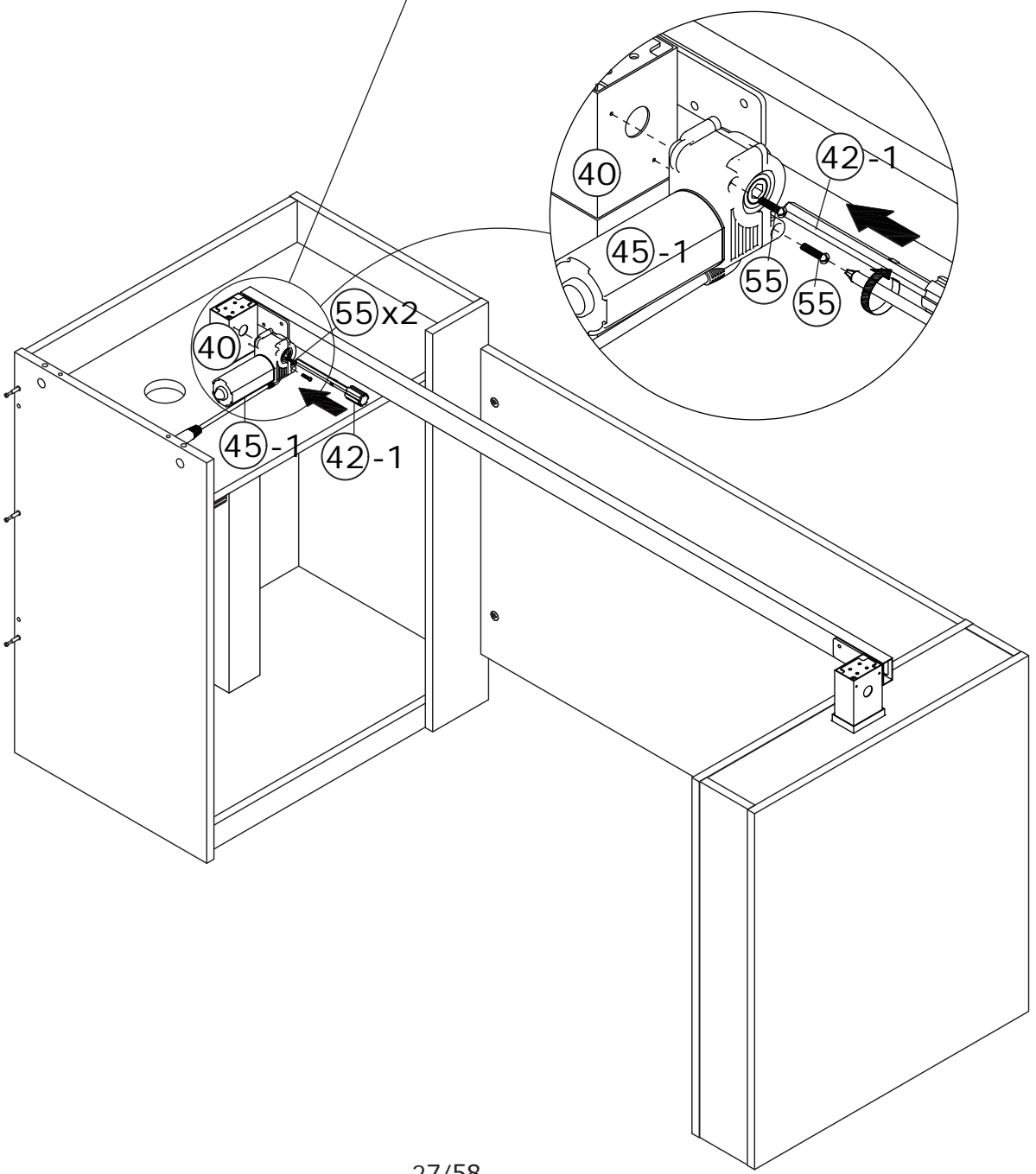
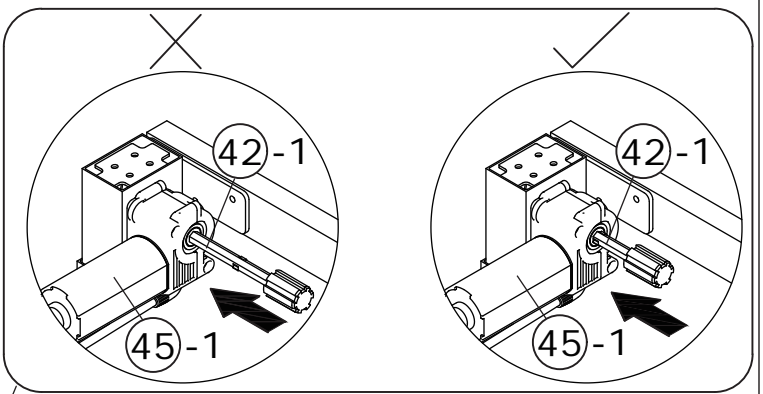

23

Loosen the knob on component (42-2), then insert component (42-2) into component (41) to the depth shown in the illustration.

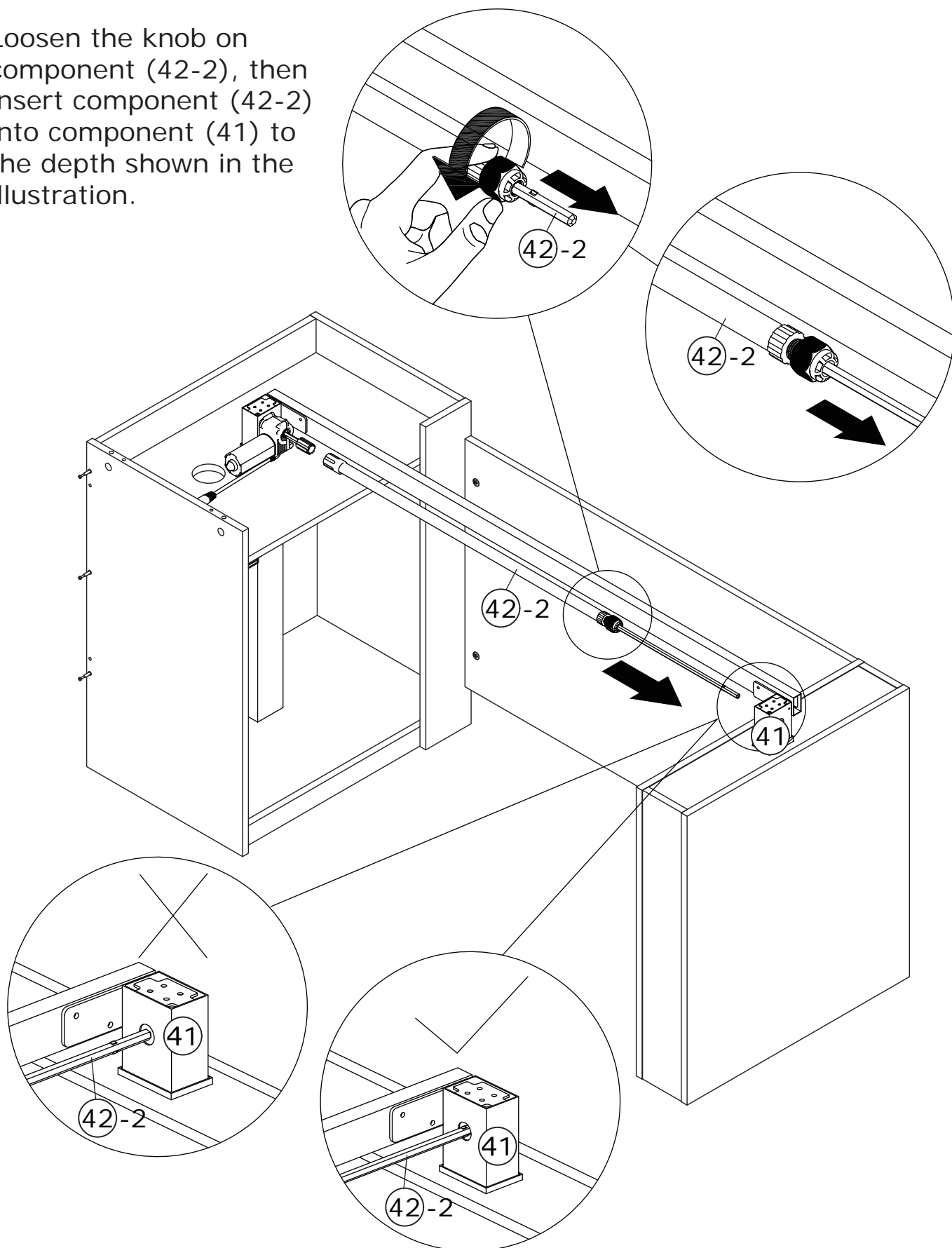

24

As shown in the figure, insert component (42-2) into component (42-1), then tighten the knob on component (42-2) to secure it in place.

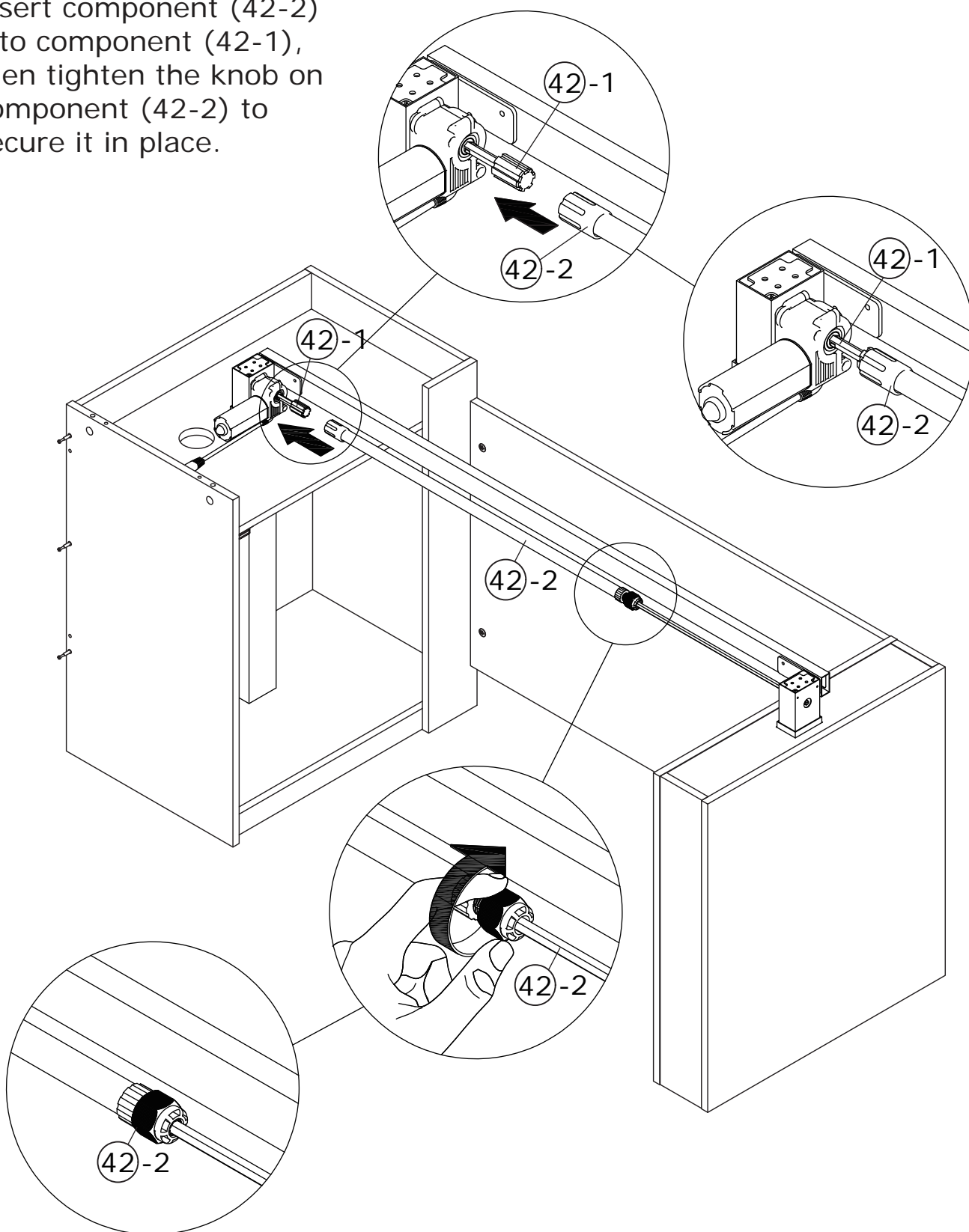

# 25



As shown in the figure, connect the power supply and raise the iron frame to its highest position.

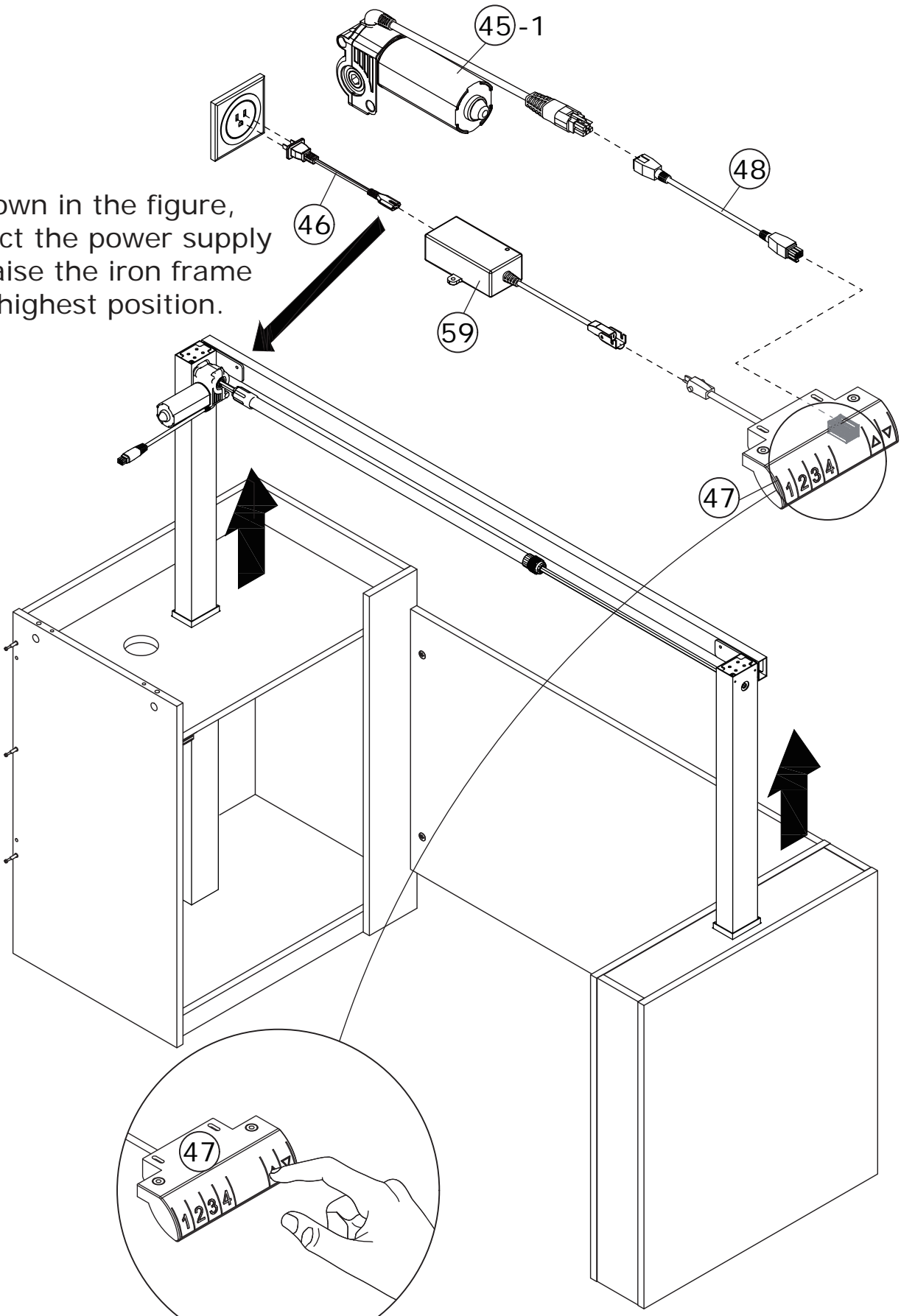

# 26

<p>54 x 4 Ø 6 x 20mm</p> 	<p>58 x 1 M4</p> 	
--	--	--

Attach part 49 to part 44 using screws (54) as shown.

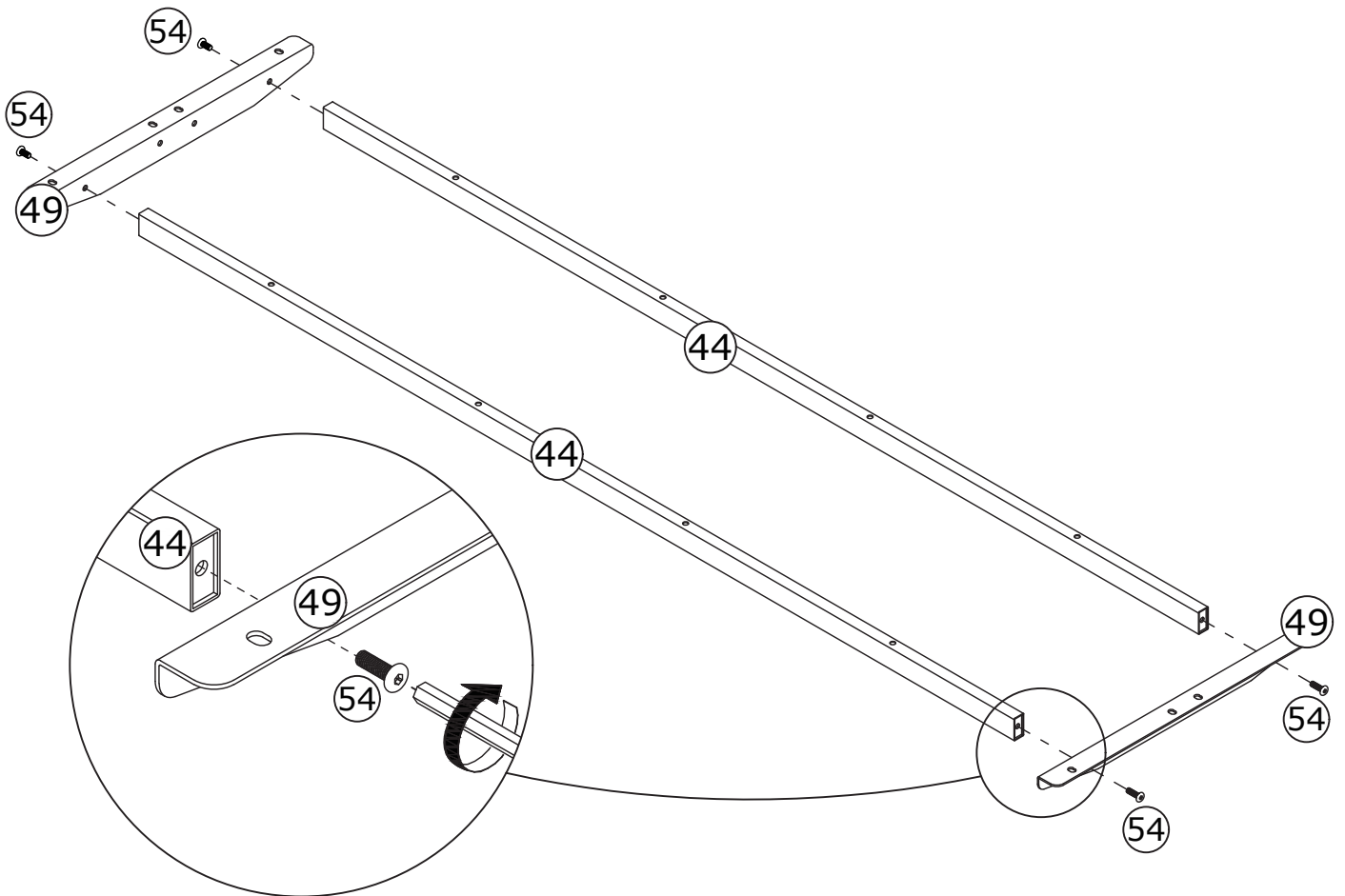

27



Attach the component to the assembly unit using the screws (52) as shown.

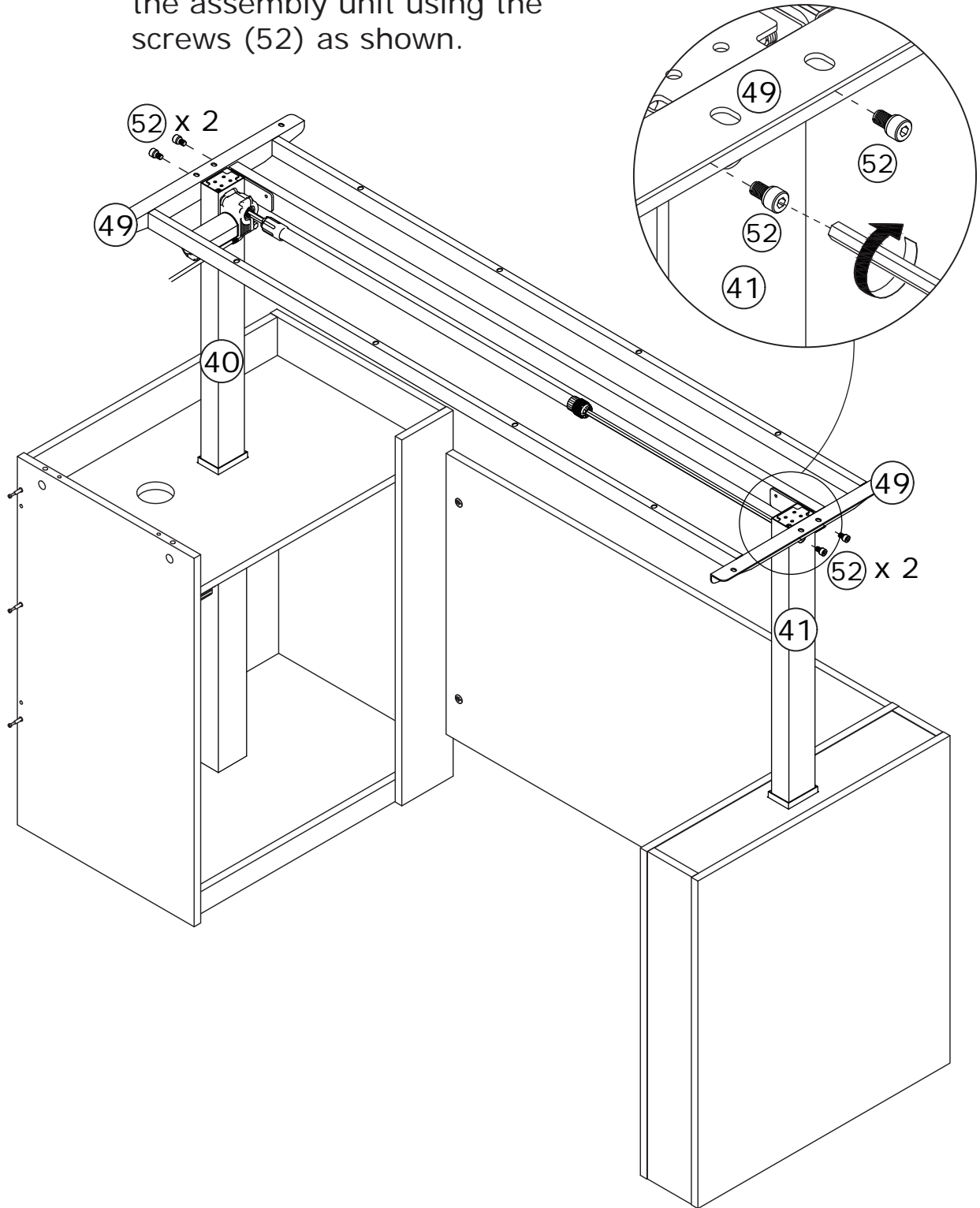

28

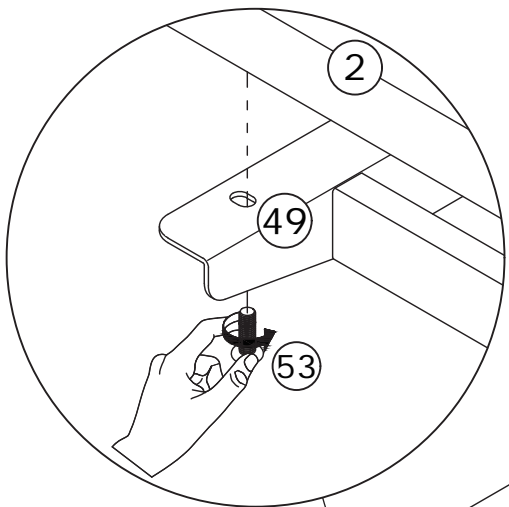
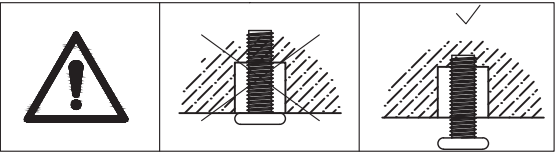

Align the table top with the steel member holes as shown, then install the screws (51, 53) by hand.

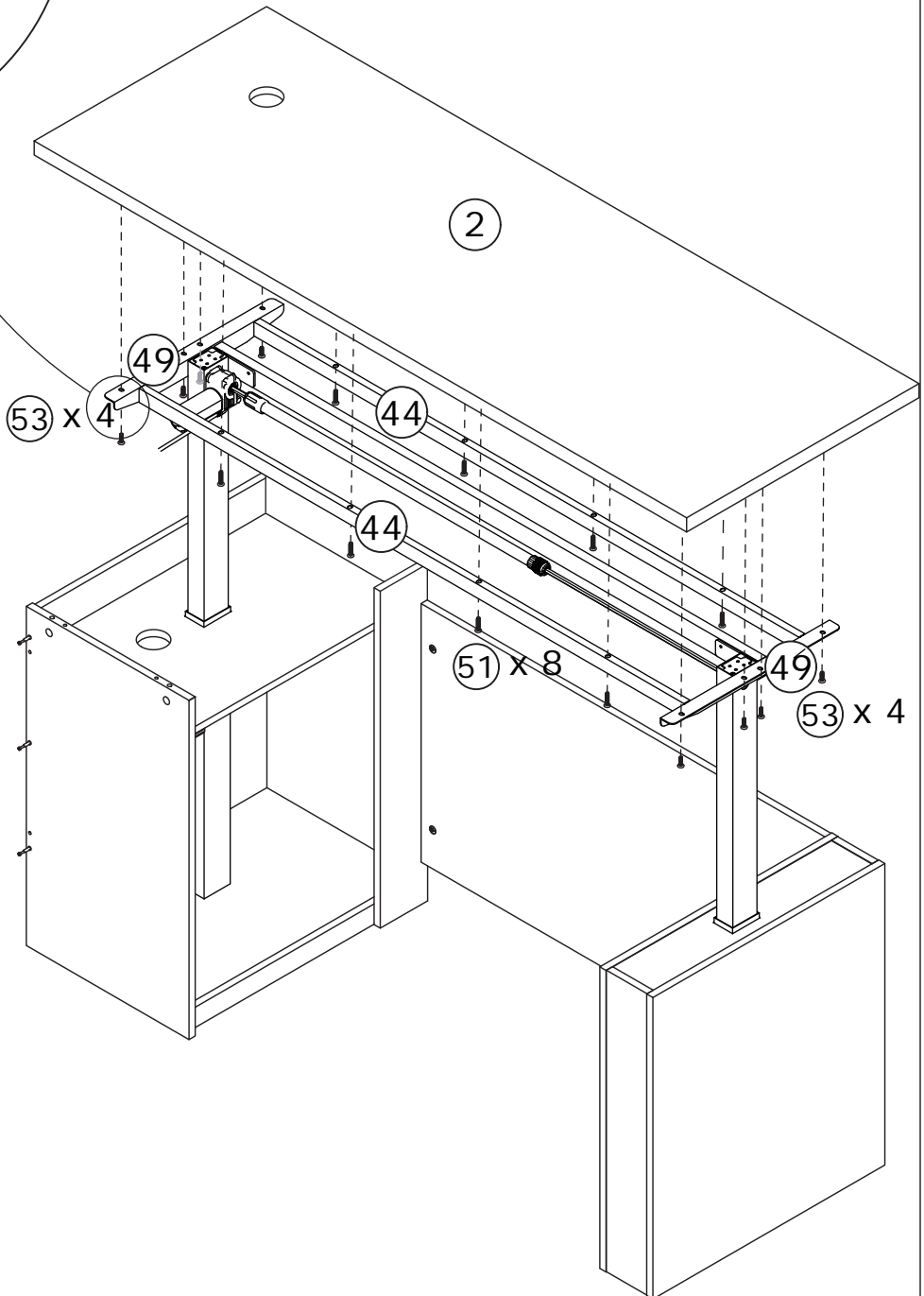

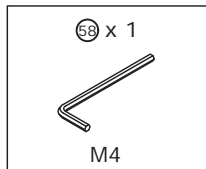

29

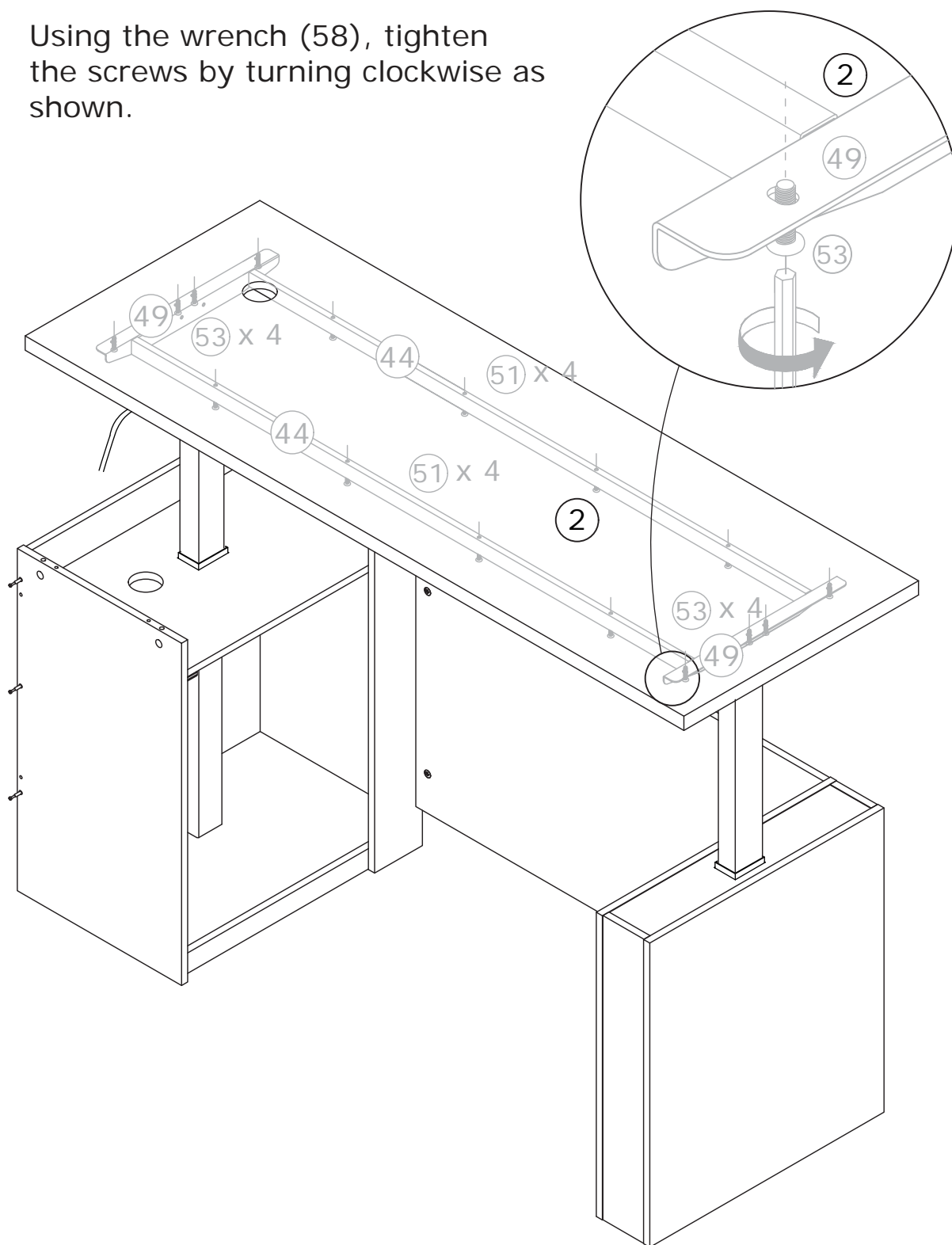

Using the wrench (58), tighten the screws by turning clockwise as shown.

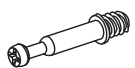
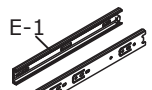

30

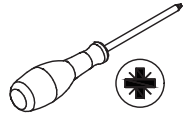
<p>B x 11</p>  <p>Ø 6 x 35mm</p>	<p>E x 3</p>  <p>300mm</p>	<p>F x 12</p>  <p>Ø 3.5 x 12mm</p>	
---	---	---	---

Screw self-tapping rods (B) into panel 3 and 4 as shown. Secure slide E (E-1) to panel 3 and 4 using screws (F).

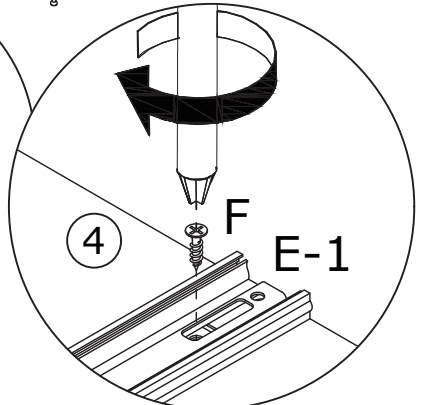
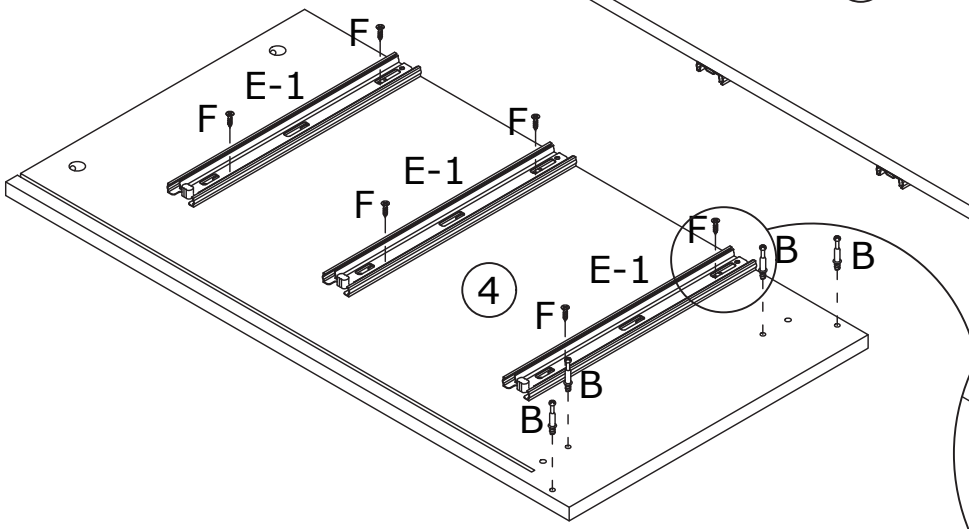
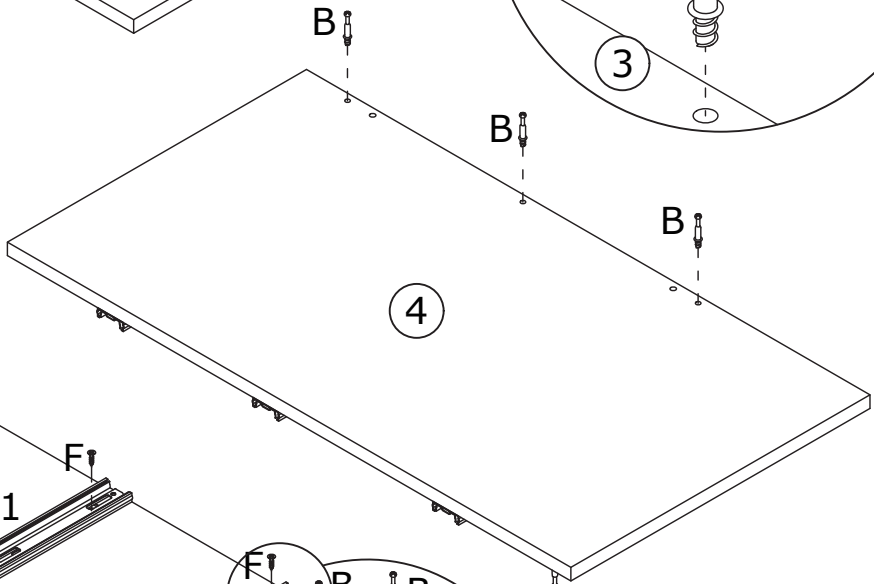
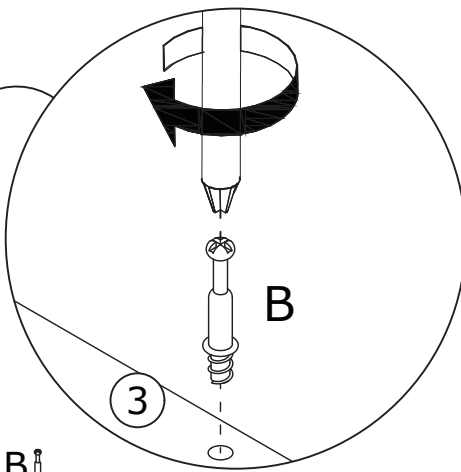
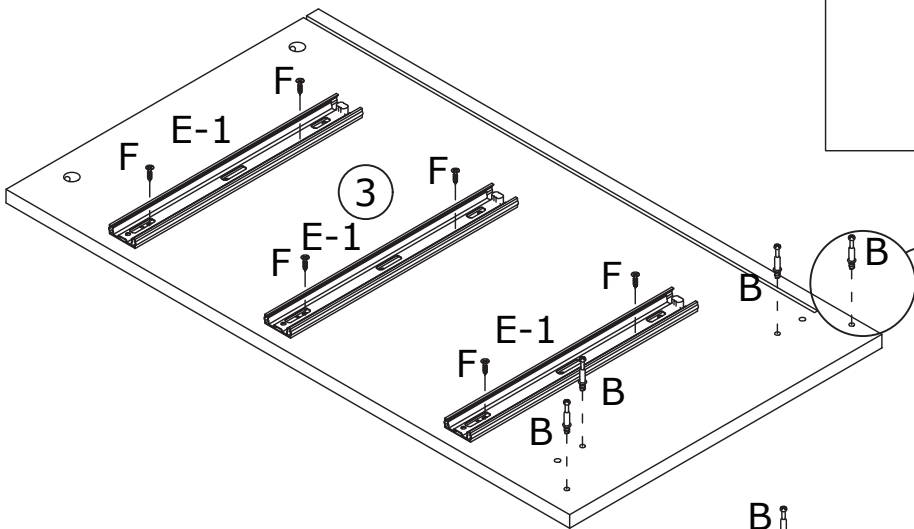
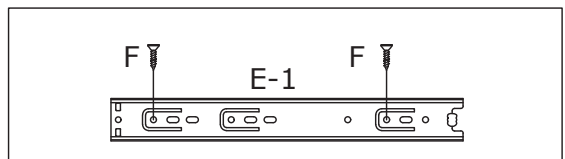
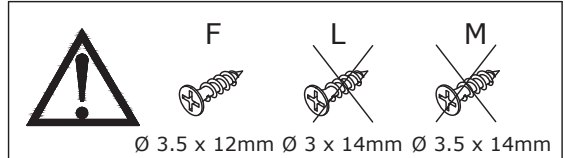
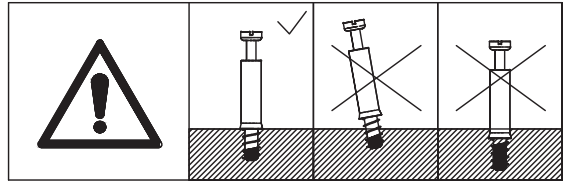

31



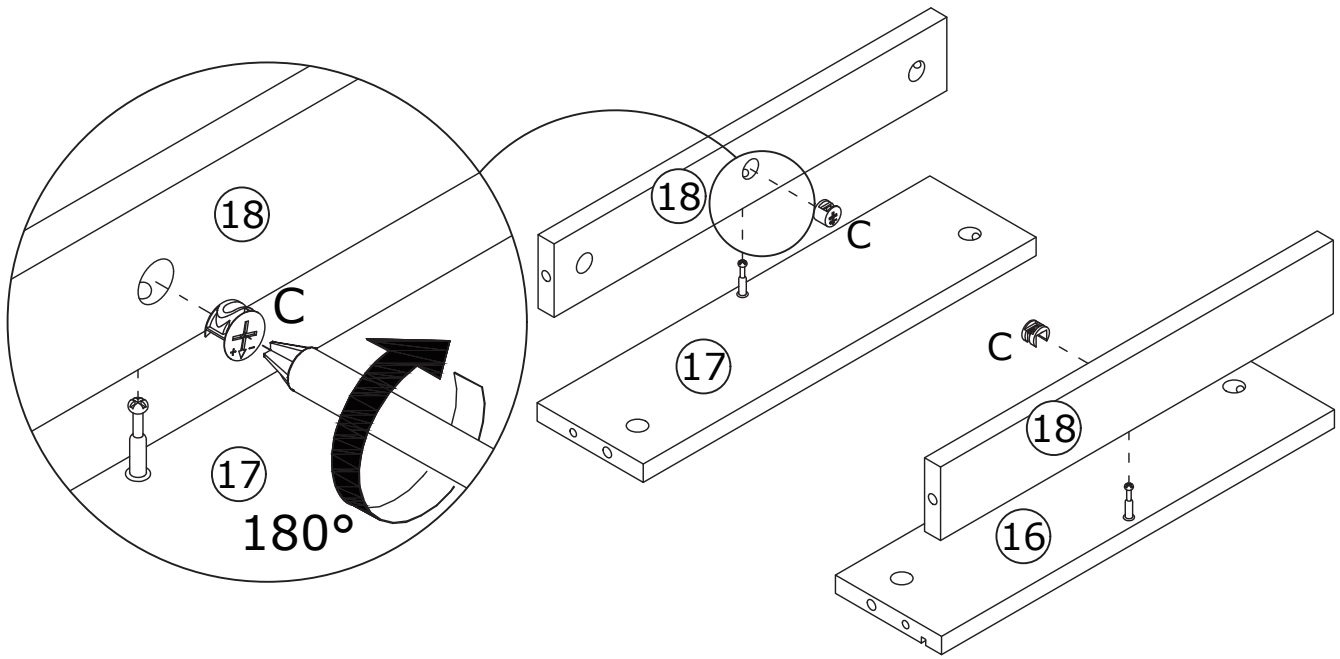
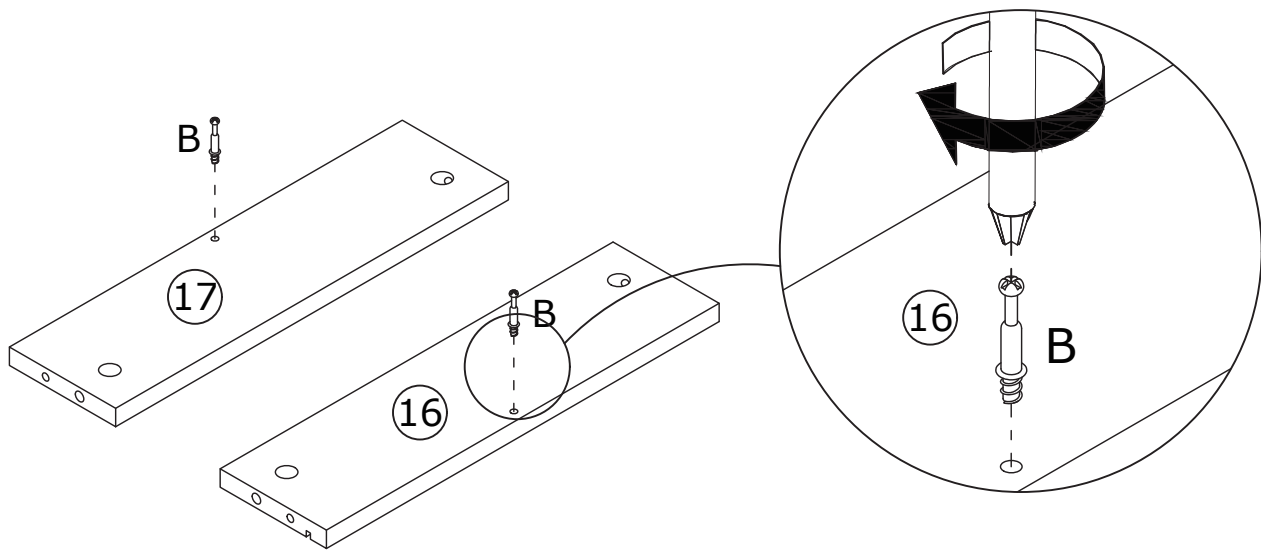
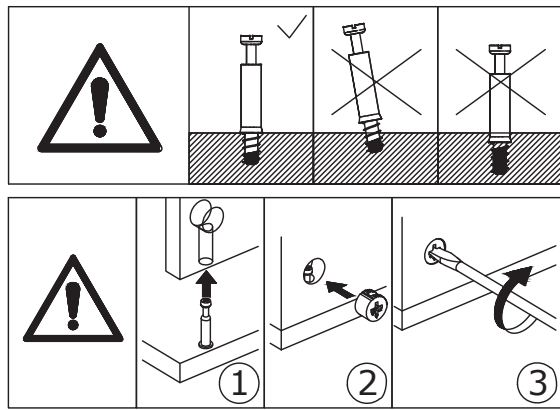

Screw self-tapping rods (B) into panels 16 and 17 as shown.

Attach panel 18 to panels 16 and 17, and add eccentric wheels (C) to tighten by turning clockwise.



32

A x 4  Ø 6 x 30mm	C x 8  Ø 15 x 10mm
--	---

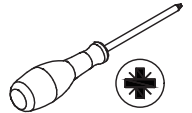

Attach panel 3 and 4 to the the two components using dowels (A), and add eccentric wheels (C) to tighten by turning clockwise.

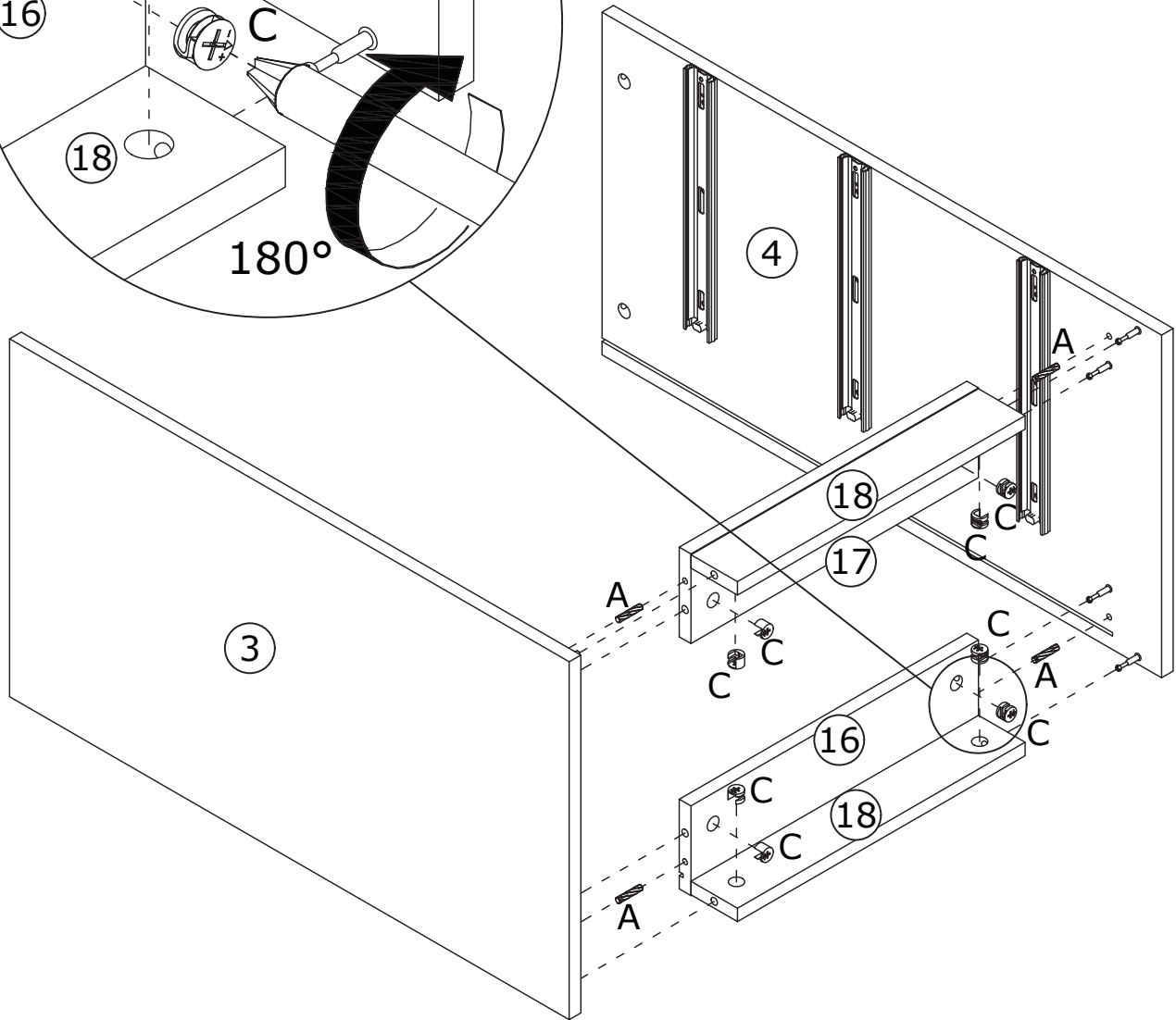
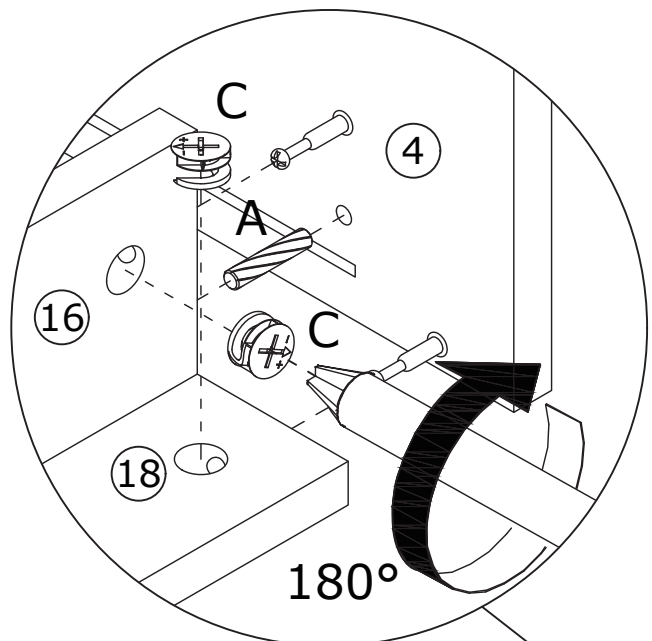
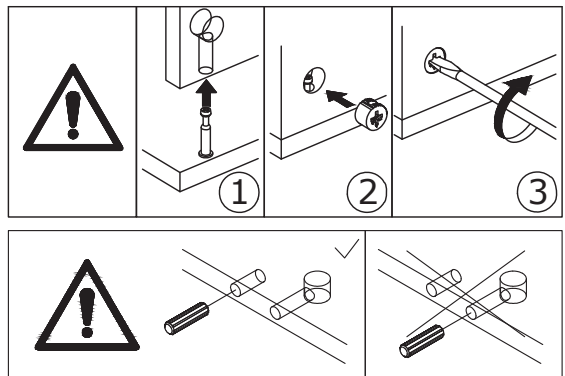

33

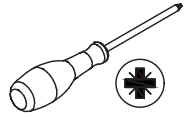

Insert panel 5 along the available slot as shown.

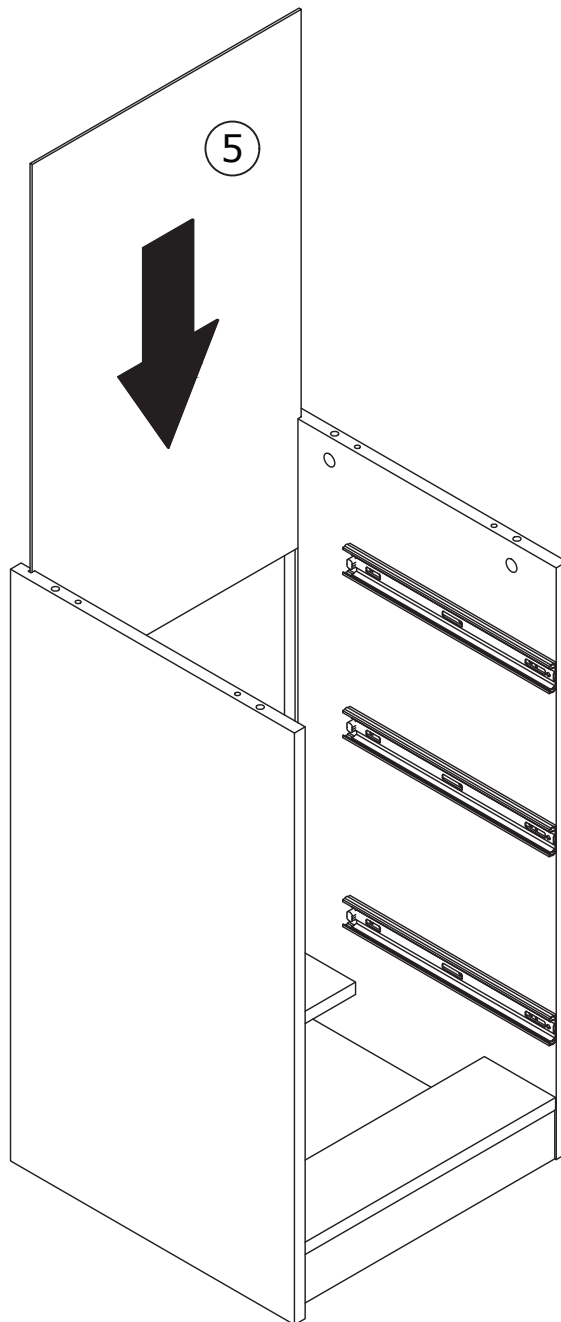

34

<p>A x 4</p>  <p>Ø 6 x 30mm</p>	<p>C x 6</p>  <p>Ø 15 x 10mm</p>	
--	---	---

Attach panel 4 and 20 to panel 19 using dowels (A), and add eccentric wheels (C) to tighten by turning clockwise.

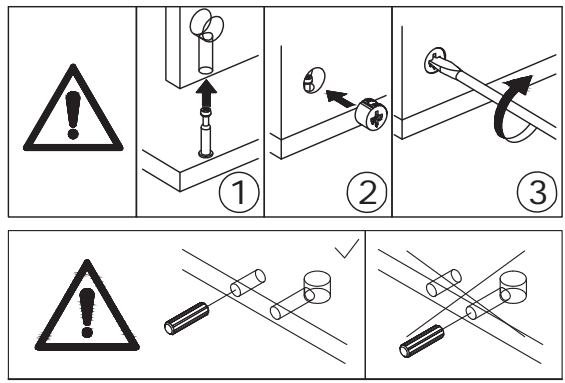

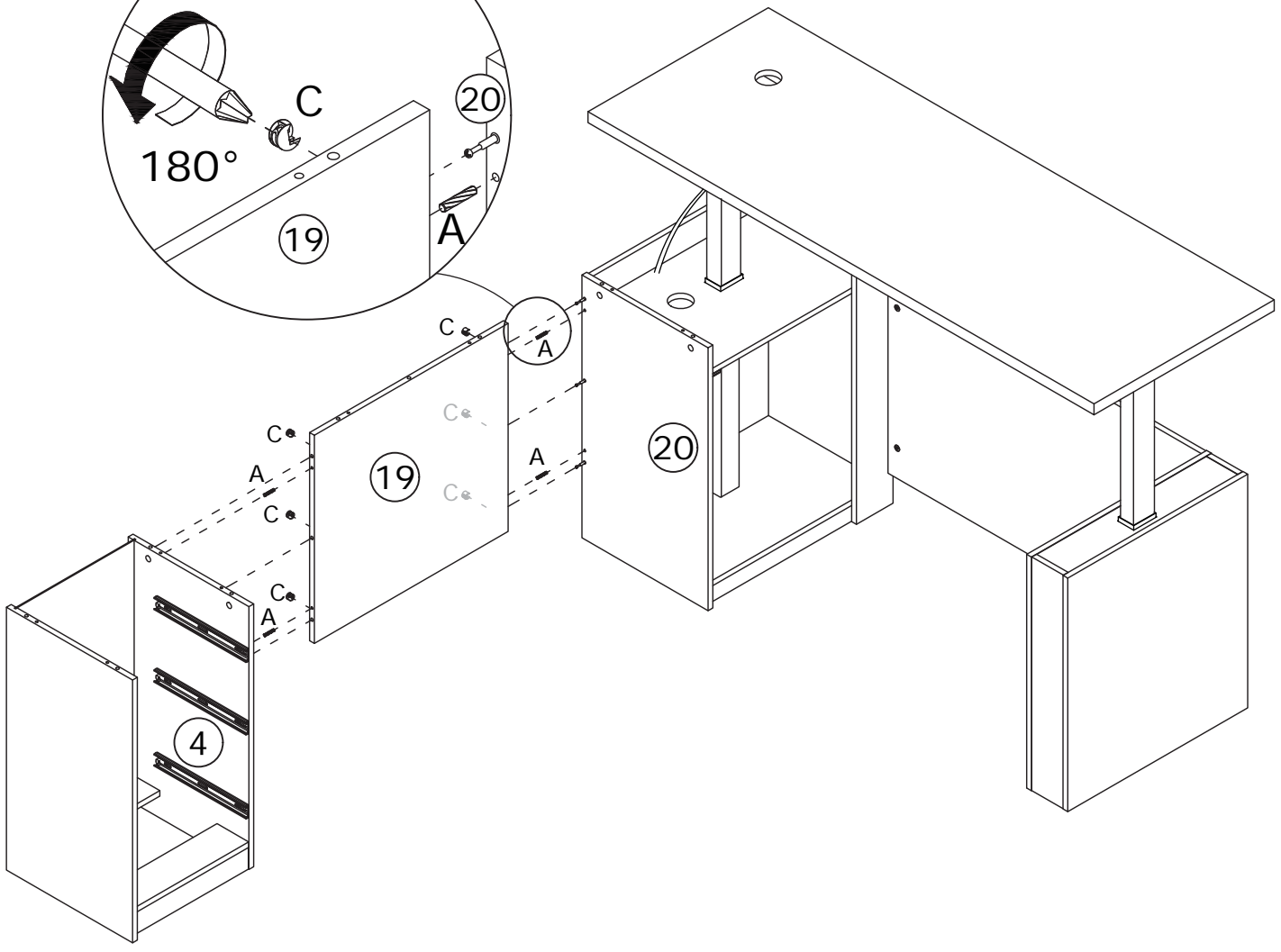
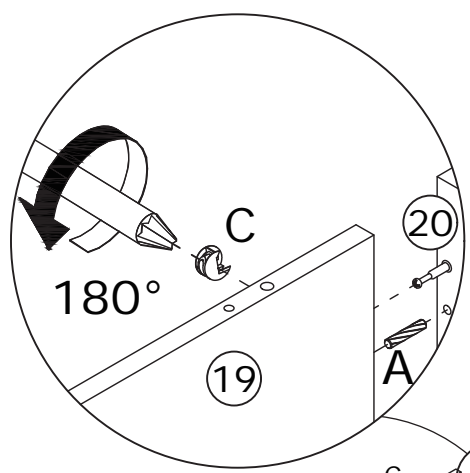

Three rows of diagrams illustrating the assembly process. The first row shows a warning triangle, step 1 (inserting a dowel), step 2 (inserting an eccentric wheel), and step 3 (tightening with a screwdriver). The second row shows a warning triangle, a correct assembly method with a checkmark, and an incorrect method with a cross.





36

A x 8  Ø 6 x 30mm	C x 9  Ø 15 x 10mm
--	---

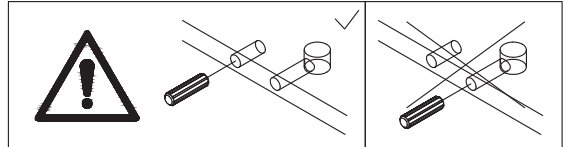
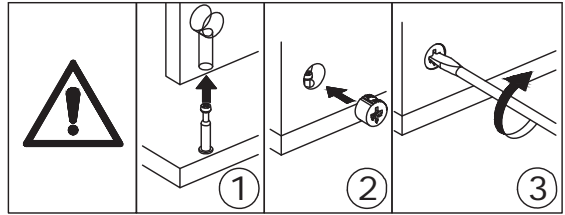
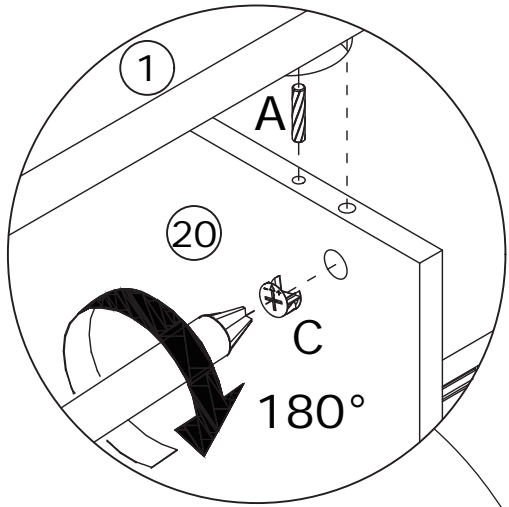
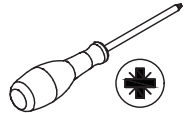

Attach panel 1 to the assembly unit using dowels (A), and add eccentric wheels (C) to tighten by turning clockwise.

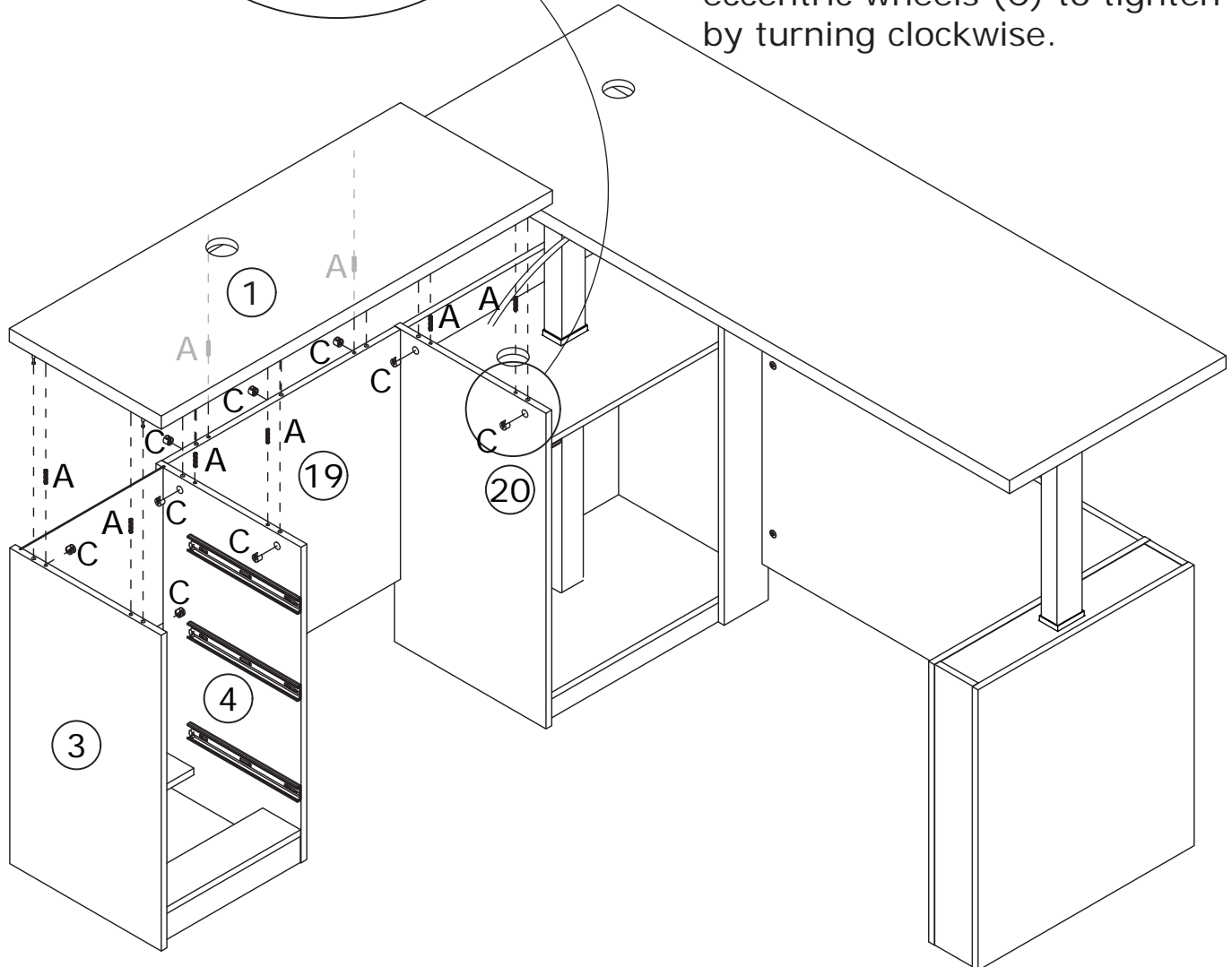

37

<p>T x 8</p> 	<p>L x 8</p>  <p>Ø 3 x 14mm</p>	
--	--	---

Insert part (T) into slots and secure with screws (L) as shown.

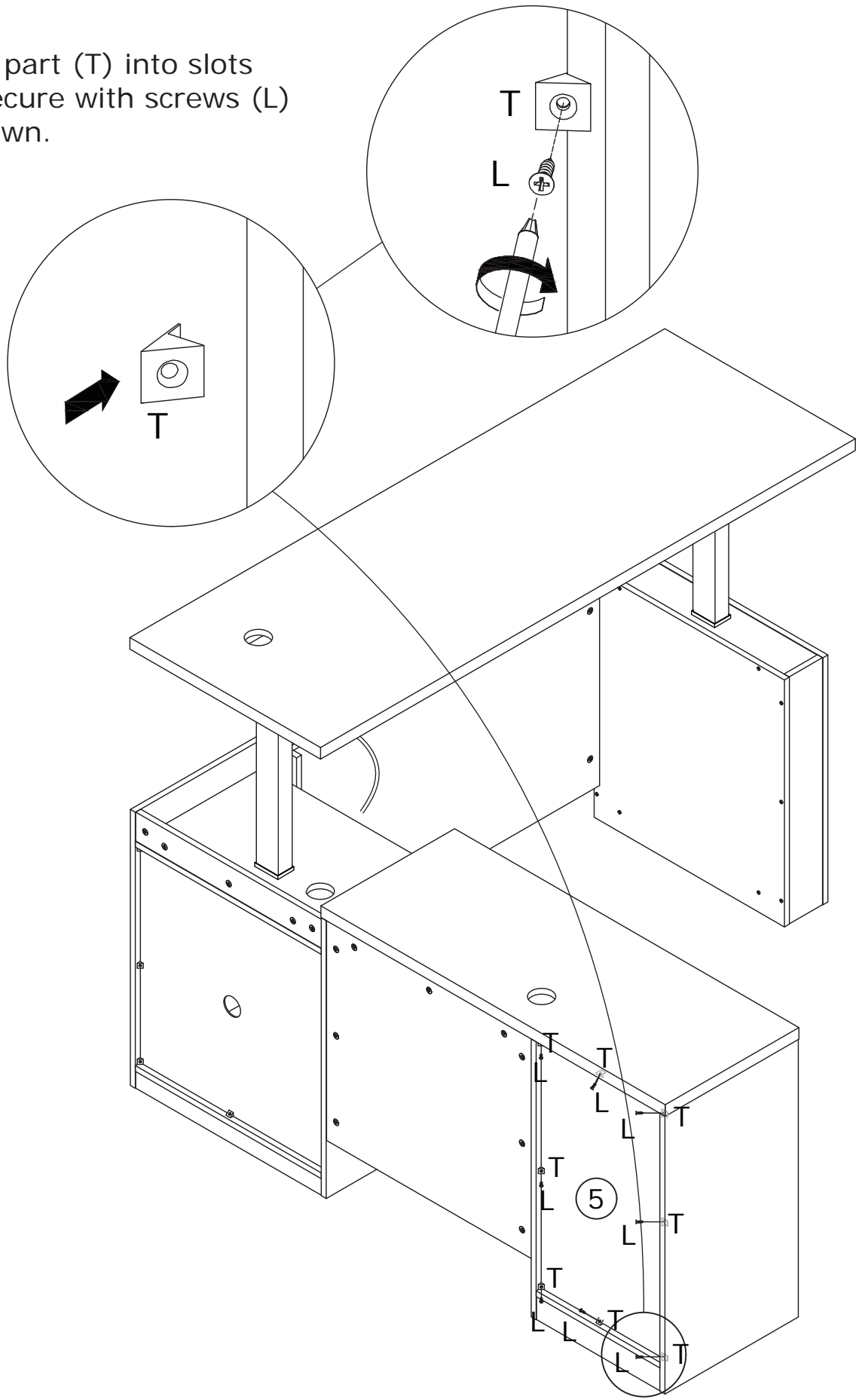

38

Q x 73



Apply hole sticker Q to the eccentric wheel.

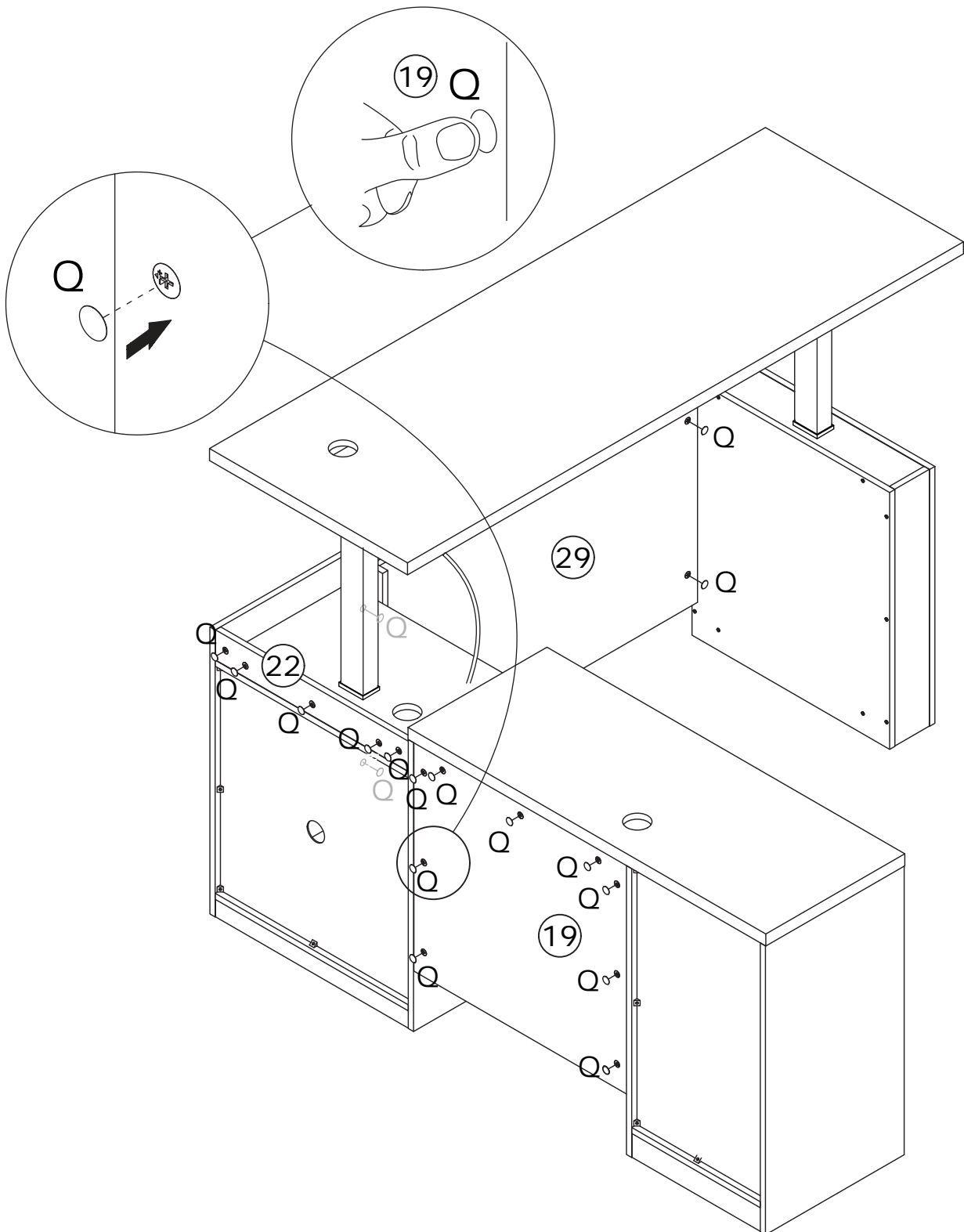

39

M x 4



Ø 3.5 x 14mm

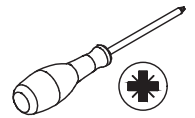



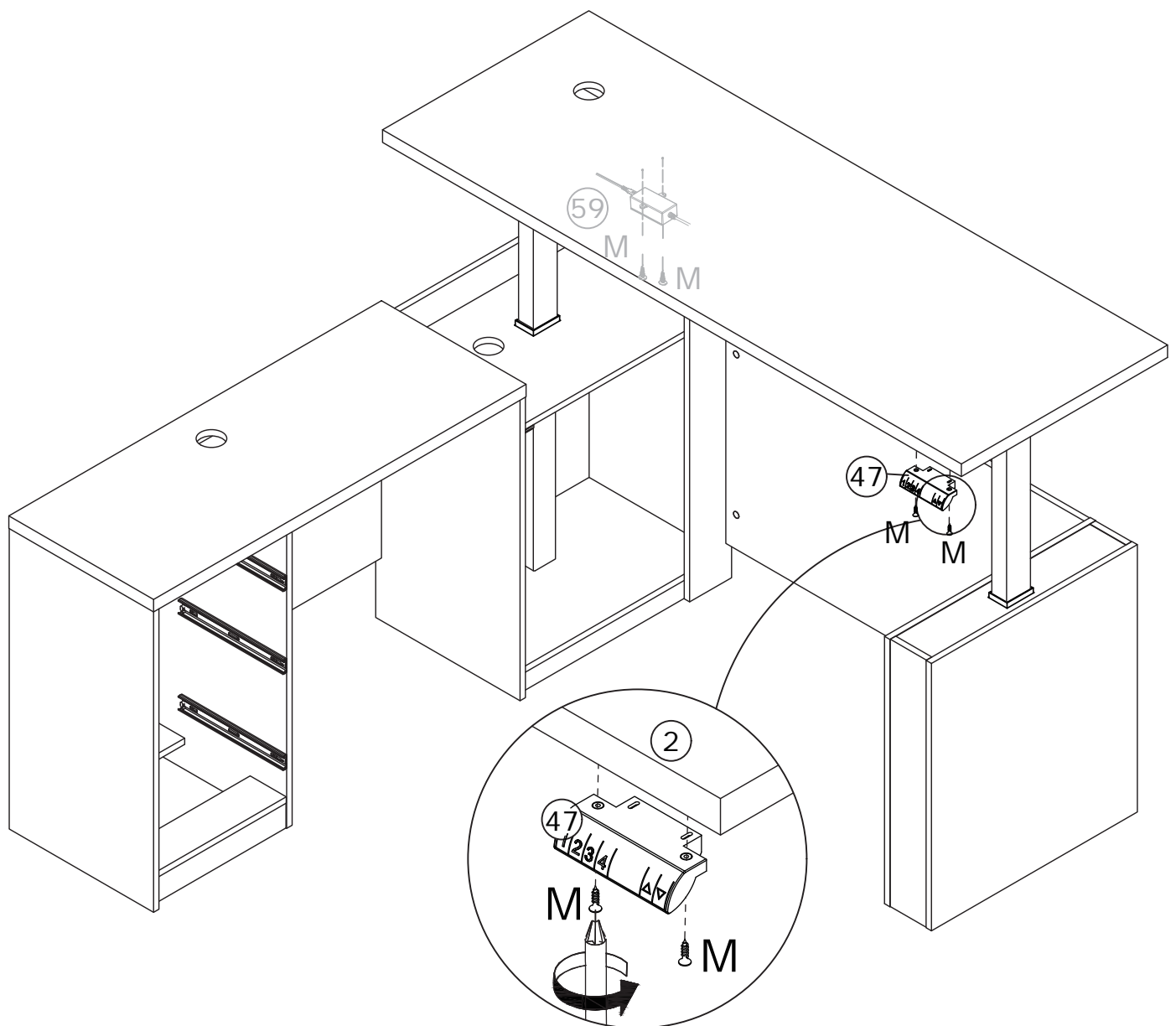

Use screws (M) to secure part 47 and part 59 to panel 2 as shown.



40

M x 8  Ø 3.5 x 14mm	S x 4 	
--	--	---



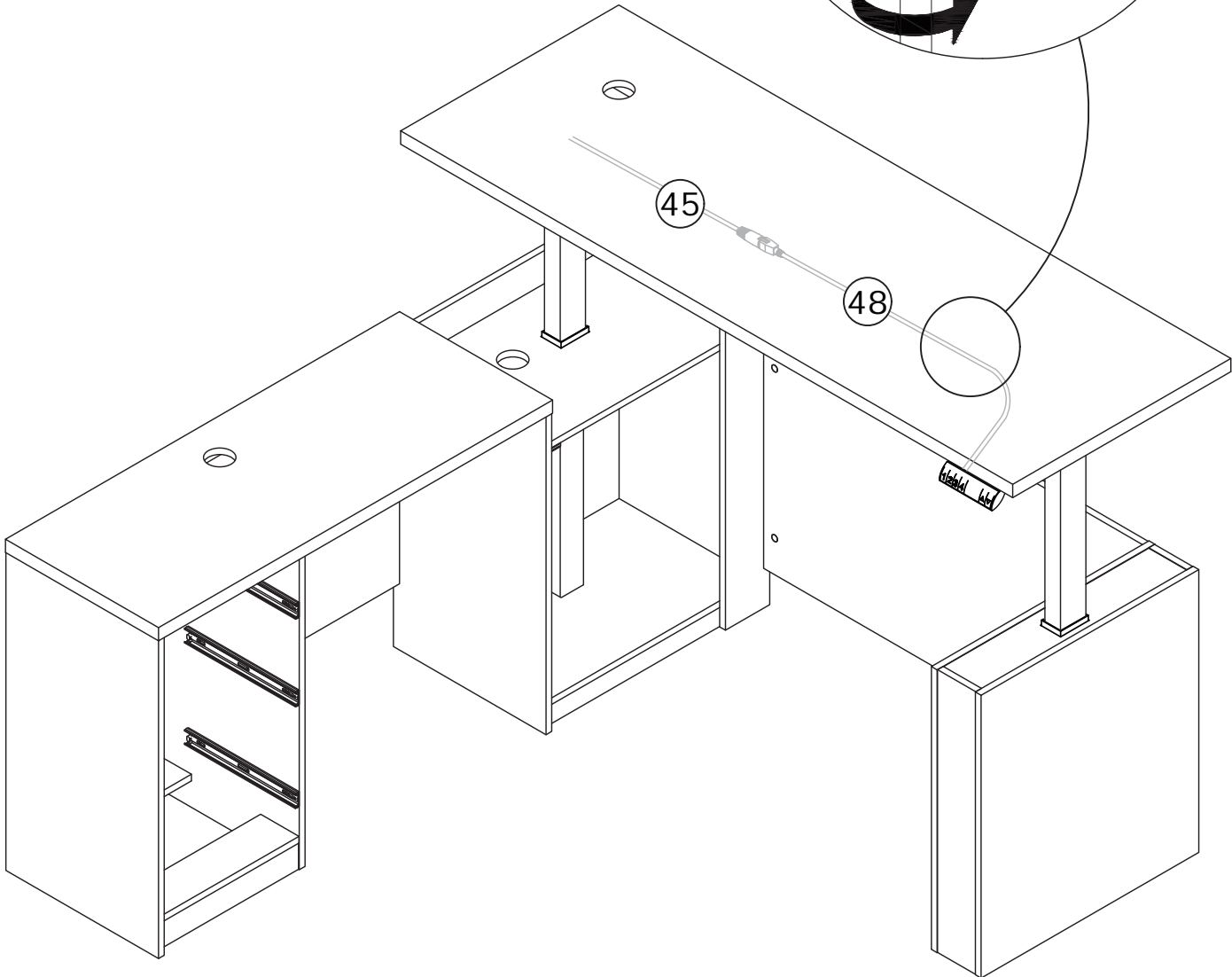
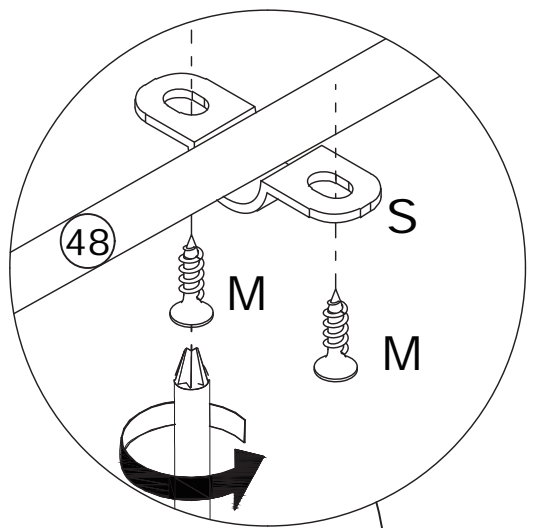

	<del>F</del> 	<del>L</del> 	M 
	Ø 3.5 x 12mm Ø 3 x 14mm Ø 3.5 x 14mm		

Secure the wires with buckle (S) and fasten with screws (M) as shown.



41



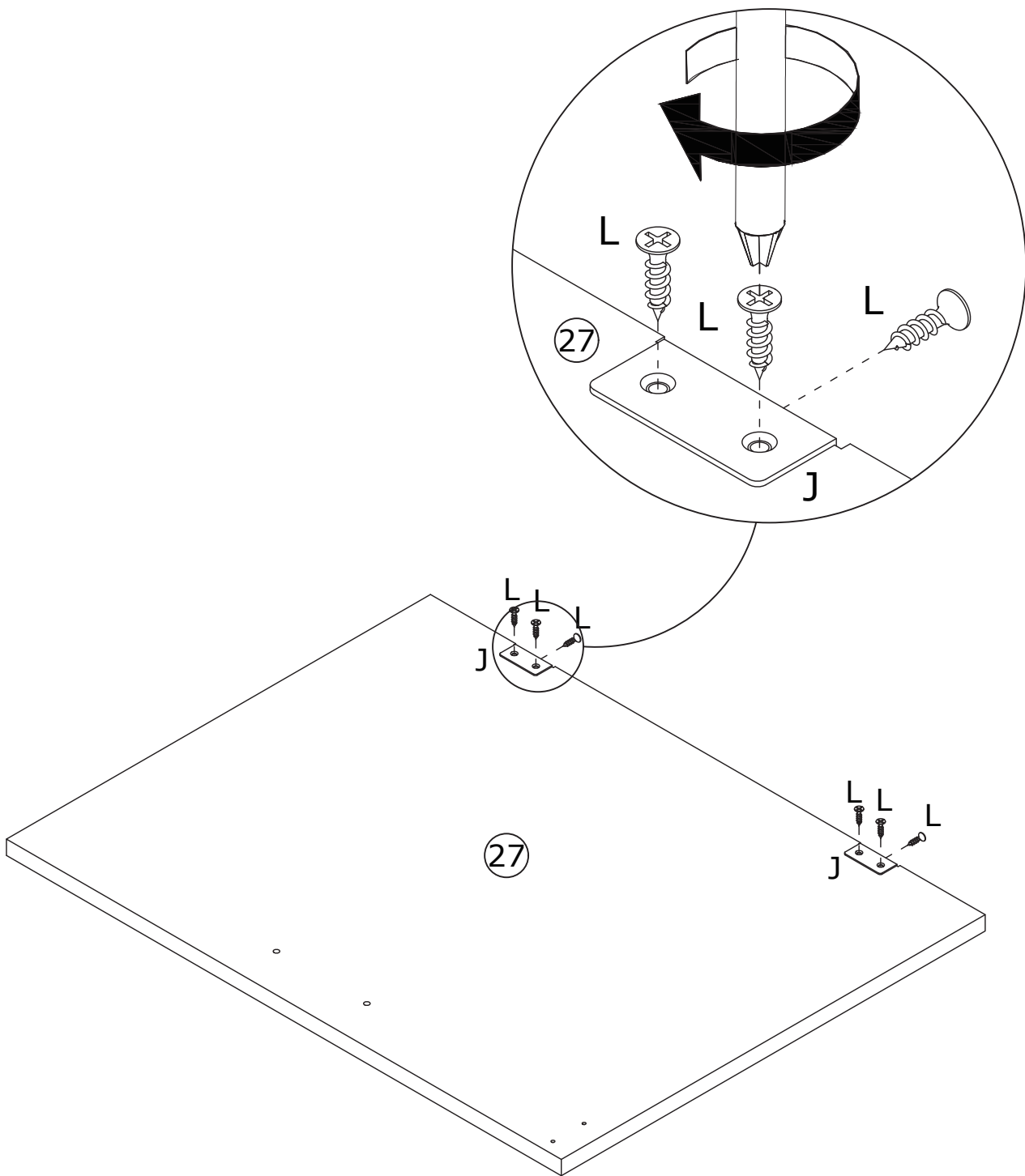

J x 2 	L x 6  Ø 3 x 14mm	
--	--	---

	<del>F</del> 	<del>L</del> 	<del>M</del> 
	Ø 3.5 x 12mm Ø 3 x 14mm Ø 3.5 x 14mm		

Secure the hinge (J) to panel 27 using the screws (L) as shown.

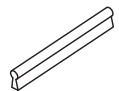

42

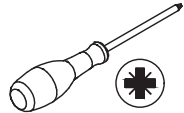
G x 1 	H x 2 Ø 4 x 18mm 	M x 2 Ø 3.5 x 14mm 	P x 1 	
--	--	--	---	---

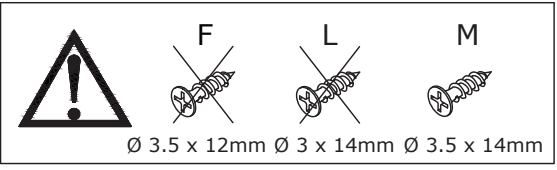

Use screws (M) to secure part (P) to panel 27 as shown.  
Use screws (H) to secure pull handle (G),

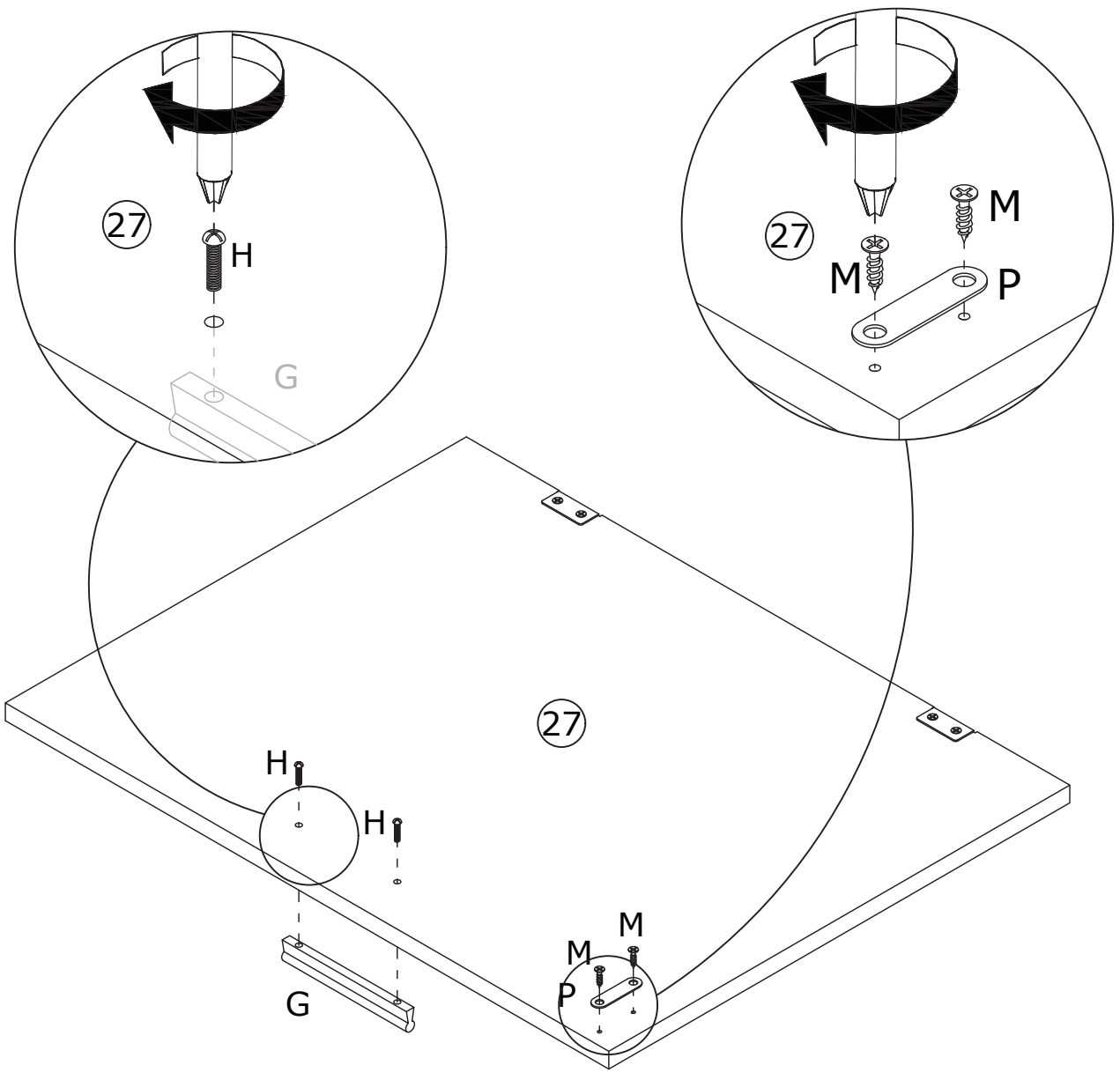

43

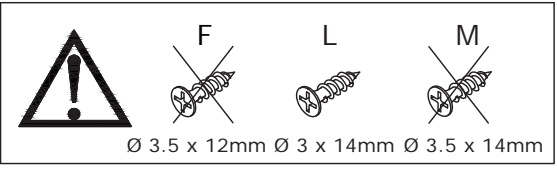
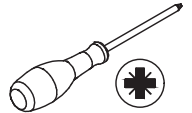
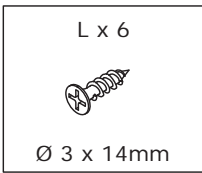

Secure the hinge (J) to the panel 28 using the screws (L).

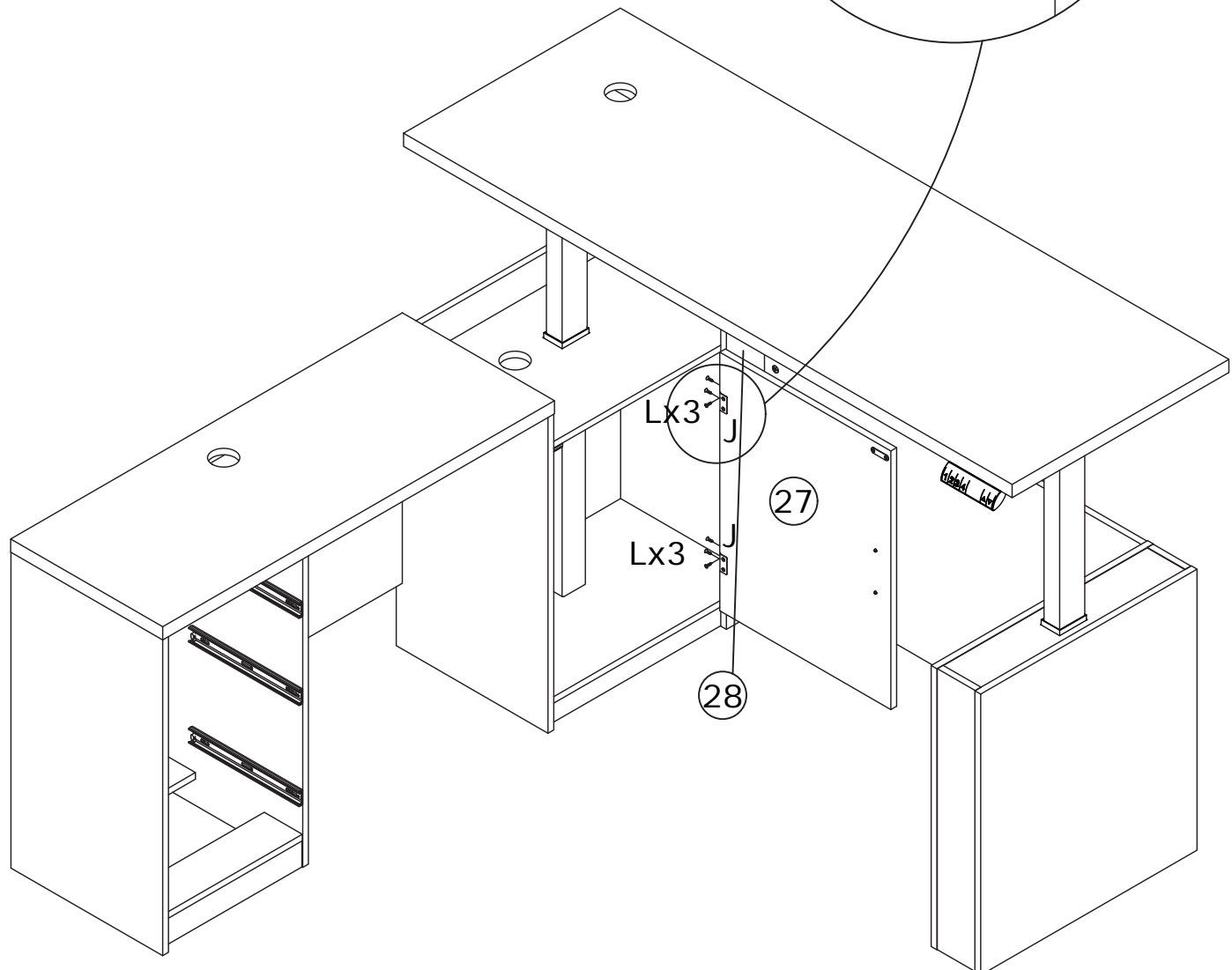
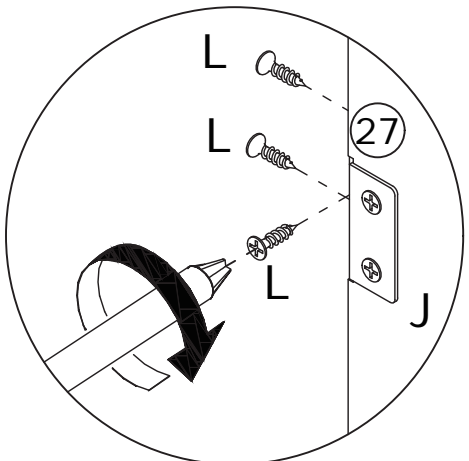

44

B x 12

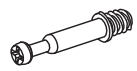

Ø 6 x 35mm

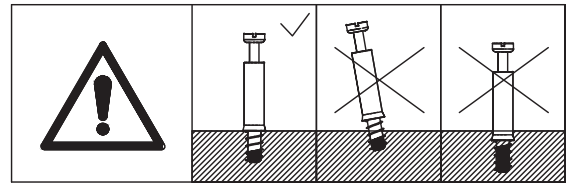
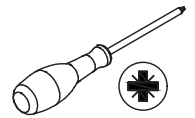

Screw the self-tapping rod (B) into panel 6 and 8 as shown.

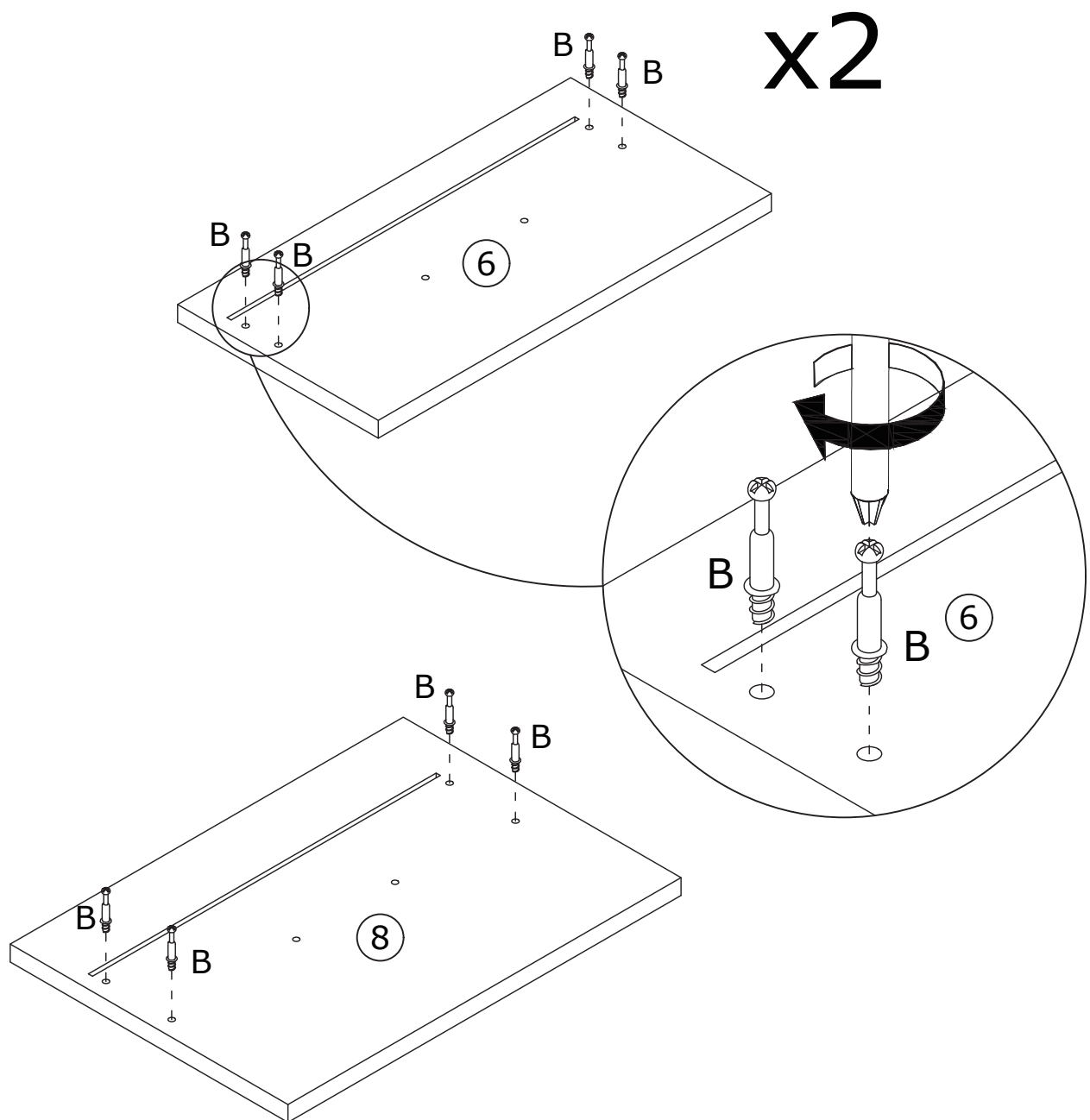

45

C x 12  
Ø 15 x 10mm

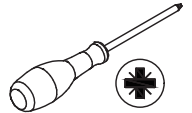

Attach panel 9 and 10 to panel 6;  
panel 13 and 14 to panel 8, add  
eccentric wheels (C) to tighten by  
turning clockwise.

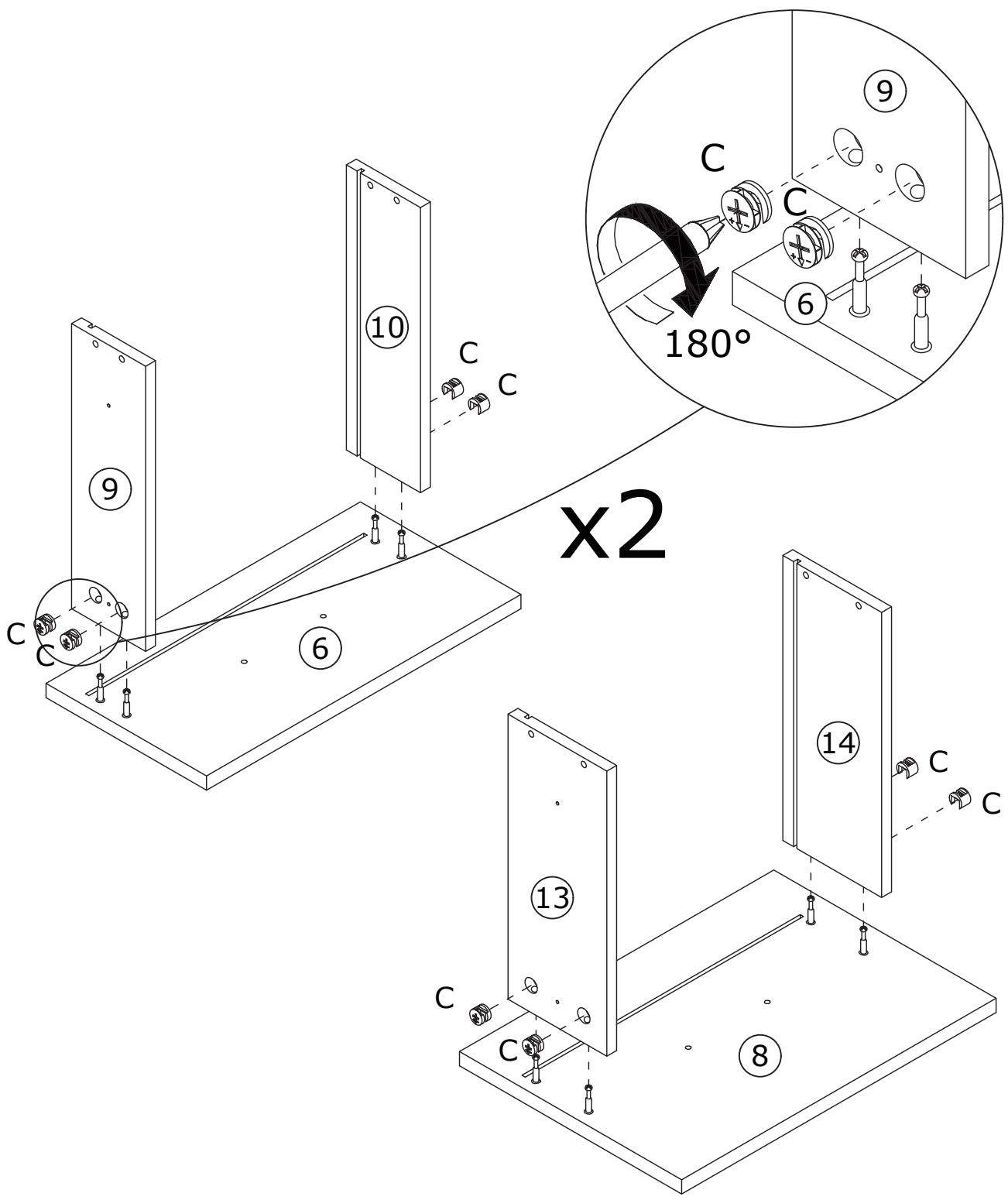
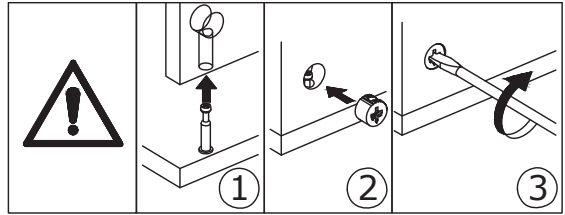

46

Insert the panel 12 along the available slot as shown.

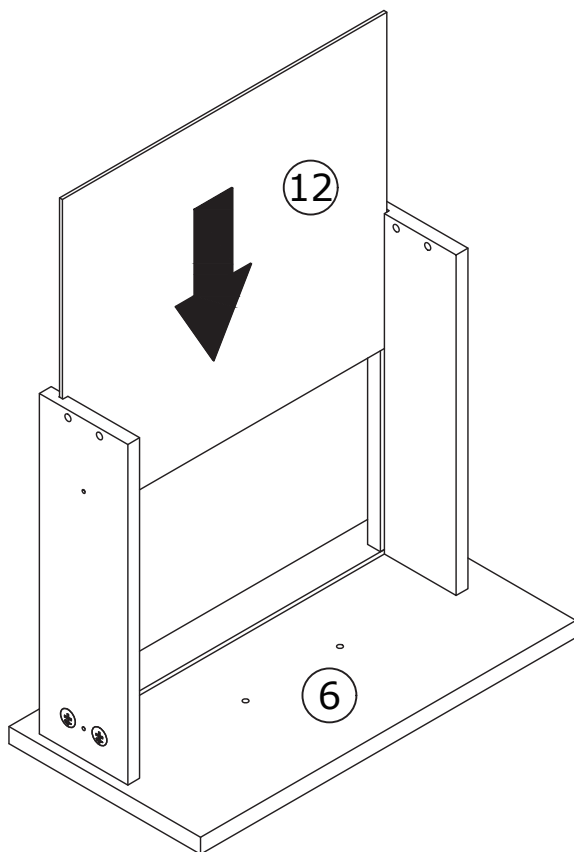

x2

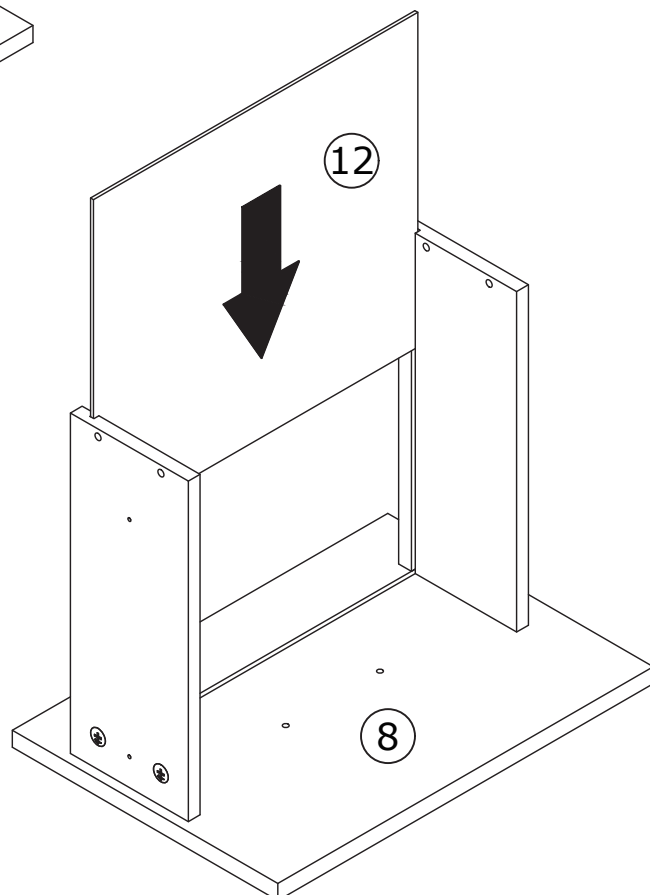

47

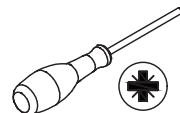
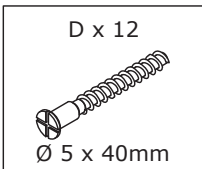

Secure panel 9 and 10 to panel 11 using screws (D) as shown.  
Secure panel 13 and 14 to panel 15 using screws (D).

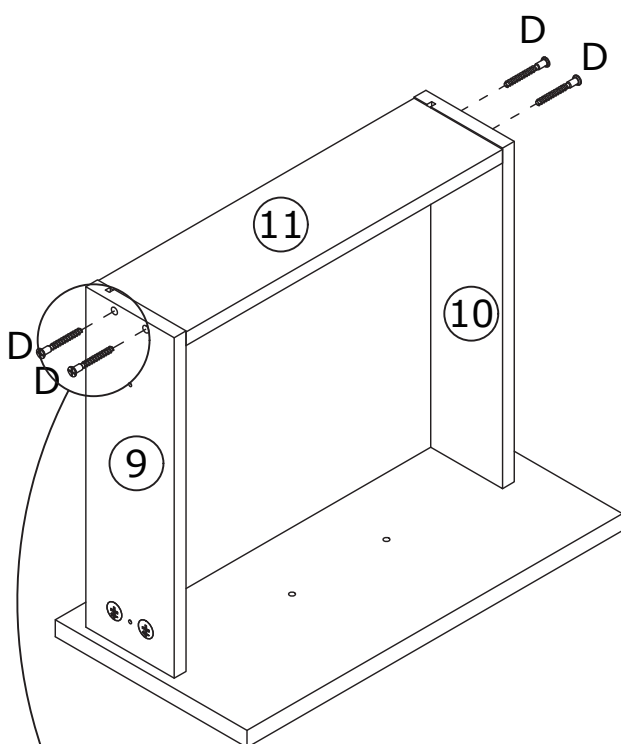



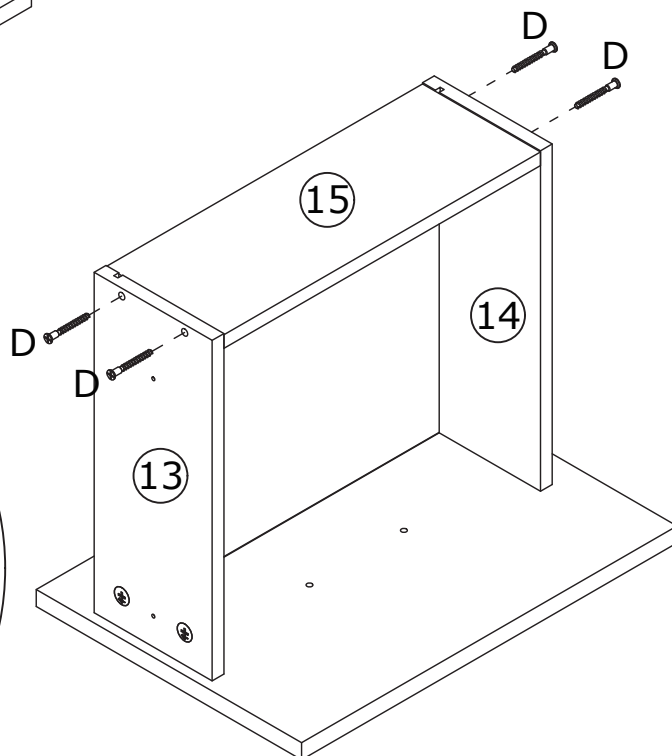
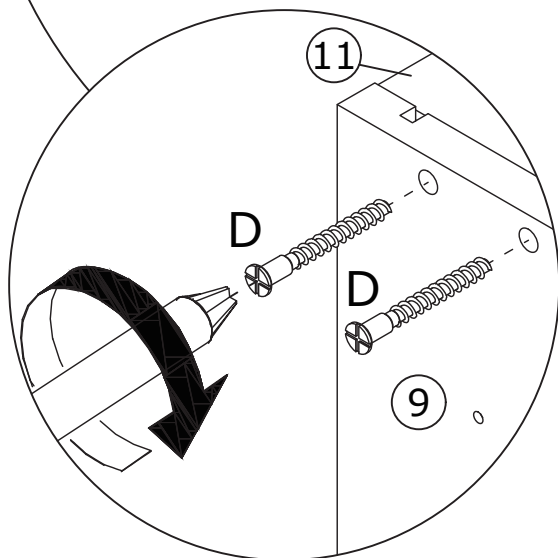

x2



48

<p>E x 3 E-2 300mm</p> 	<p>F x 12 Ø 3.5 x 12mm</p> 	
--	--	---

Secure slide E (E-2) to panel 9, 10, 13 and 14 using screws (F) as shown.

	<p>F Ø 3.5 x 12mm</p> 	<p>L <del>Ø 3 x 14mm</del></p> 	<p>M <del>Ø 3.5 x 14mm</del></p> 
--	---	--	--

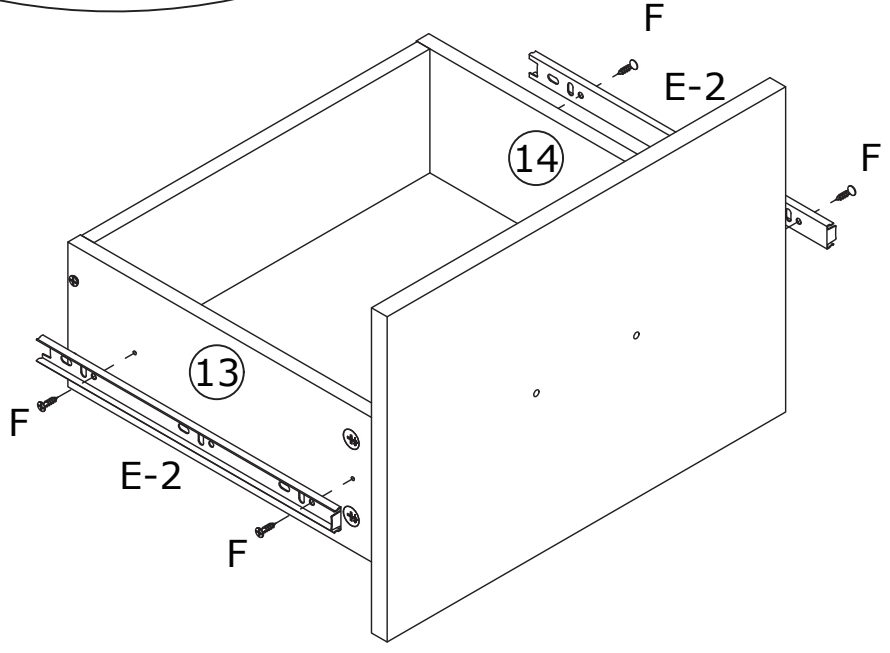
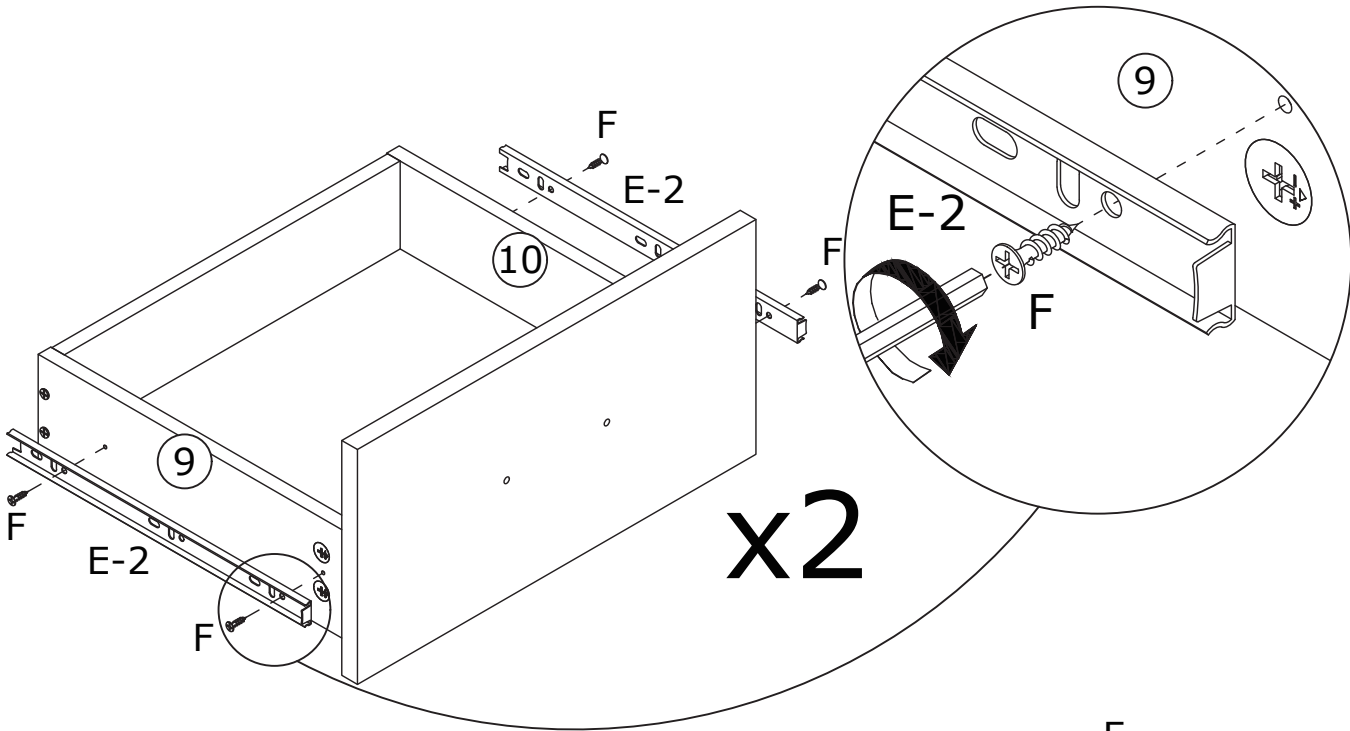
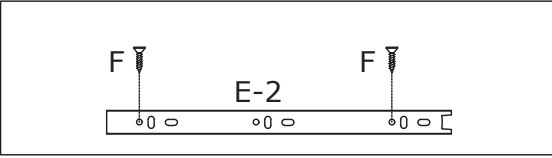

49



Use screws (H) to secure pulls (G).

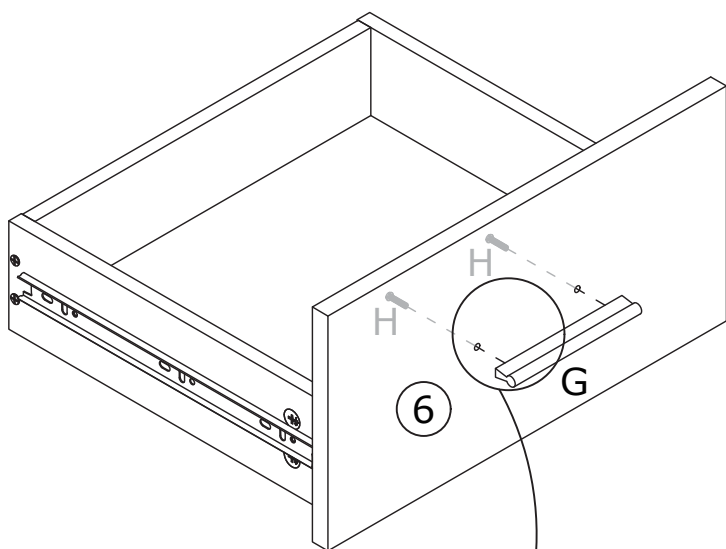

x2

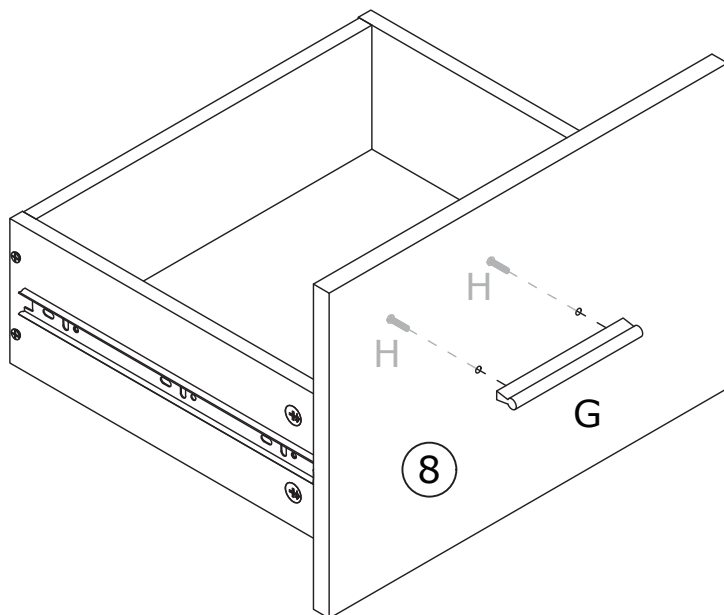
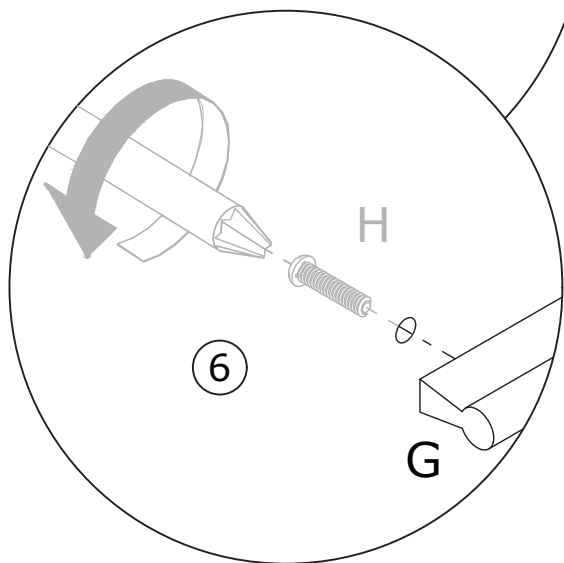

50

Assemble the drawer to the main section as shown.

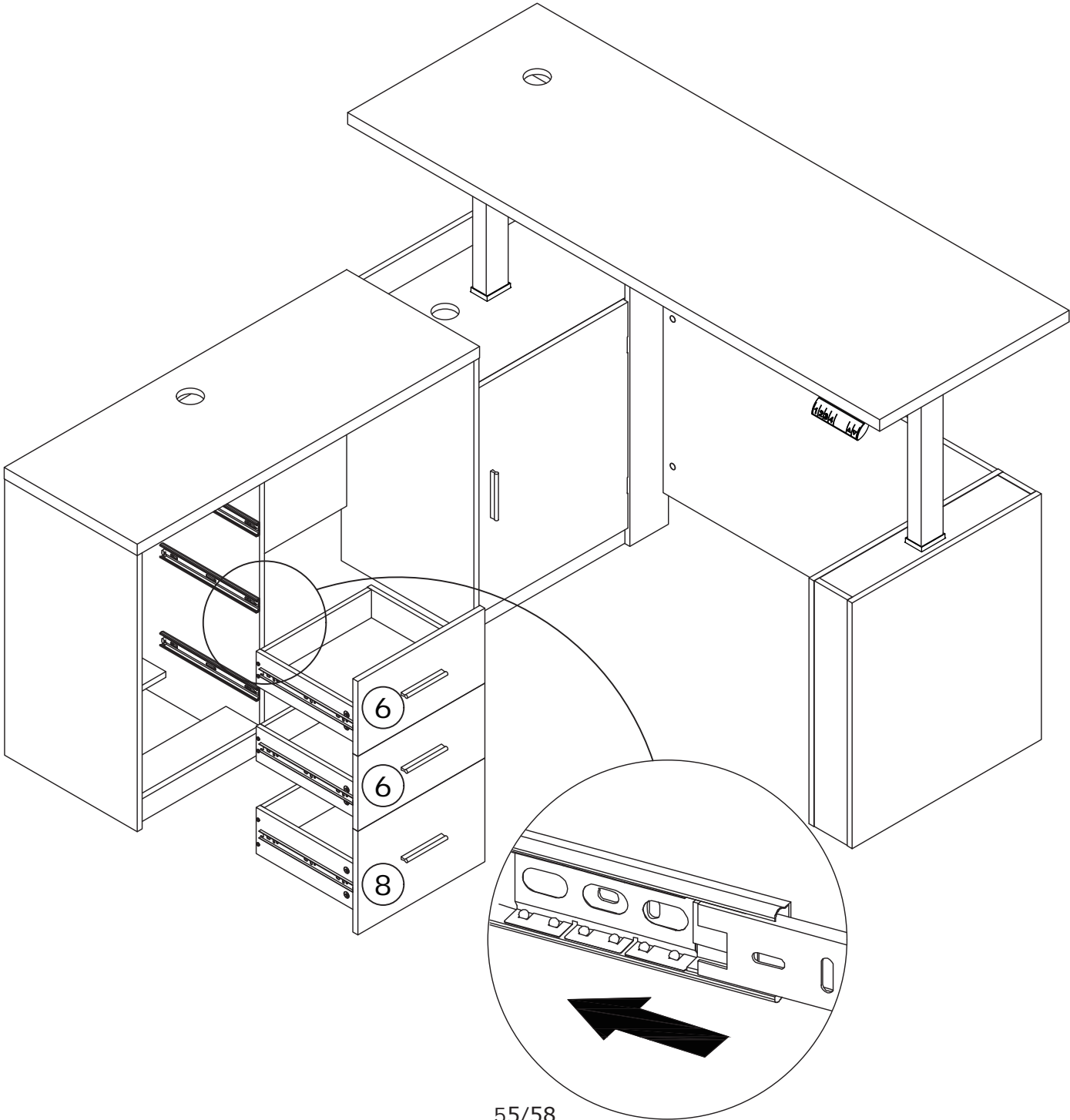

51

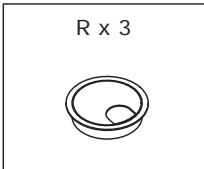

Install part (R) as shown.

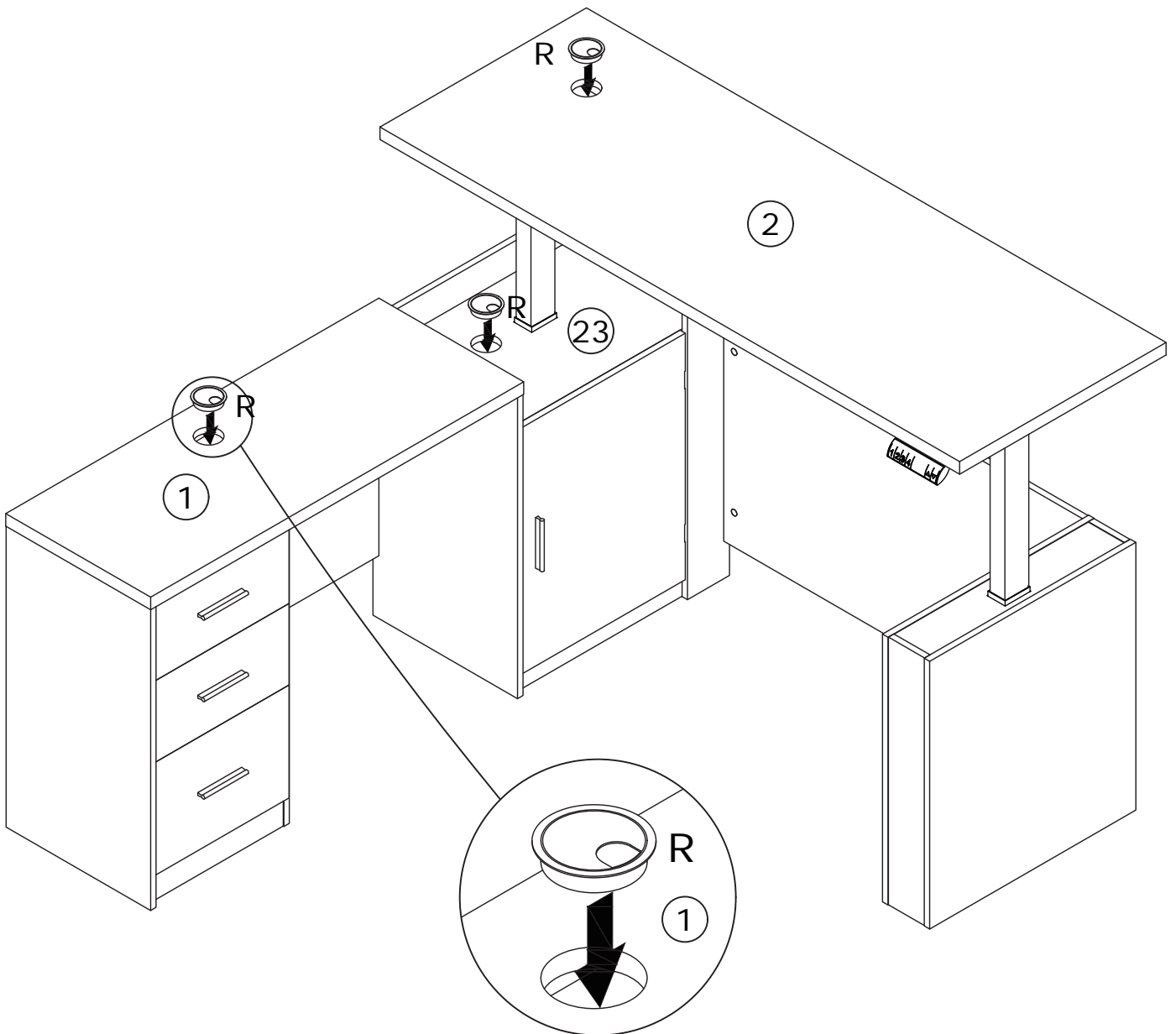

52

Lower the tabletop to the proper height as shown.

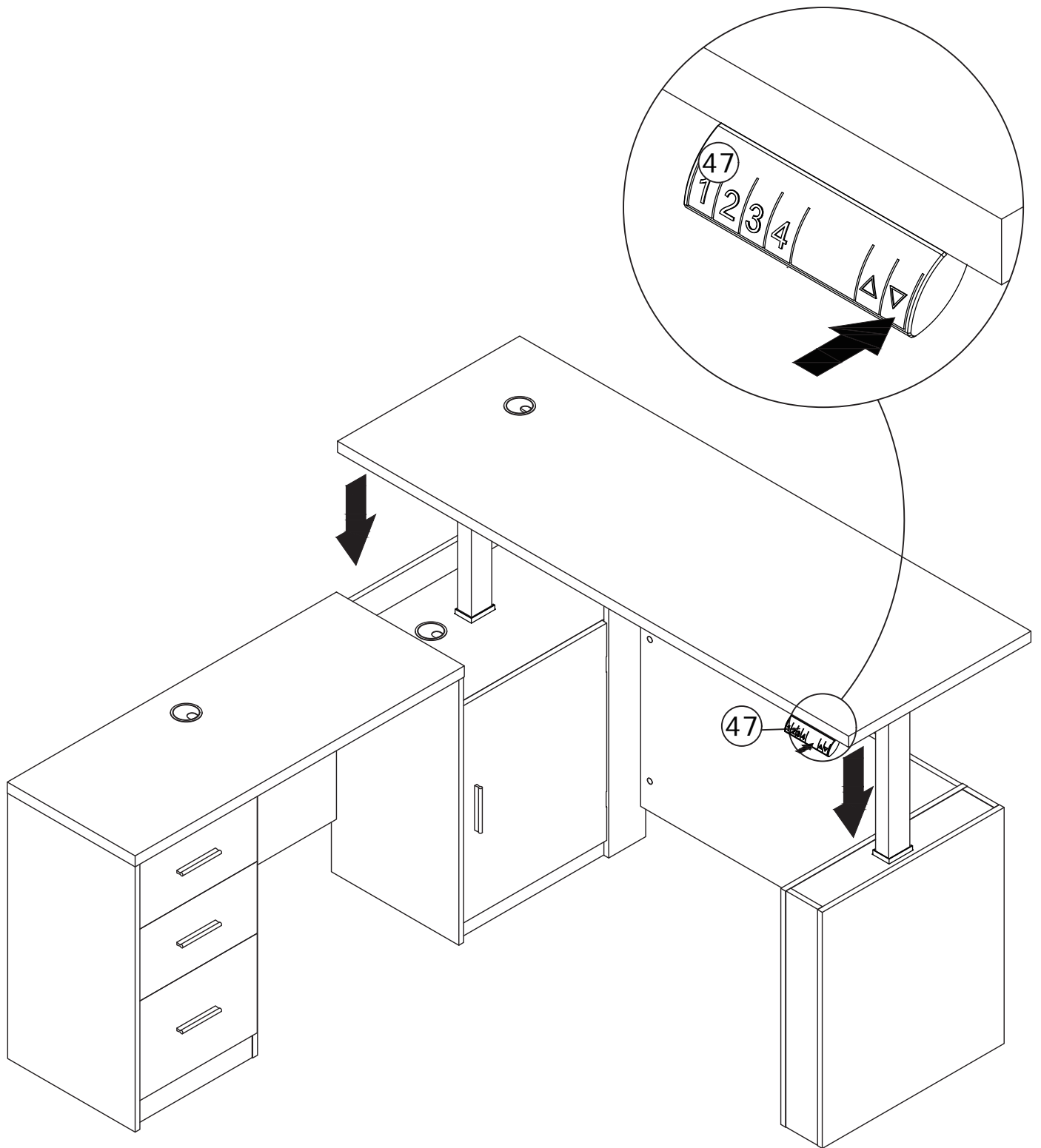

53

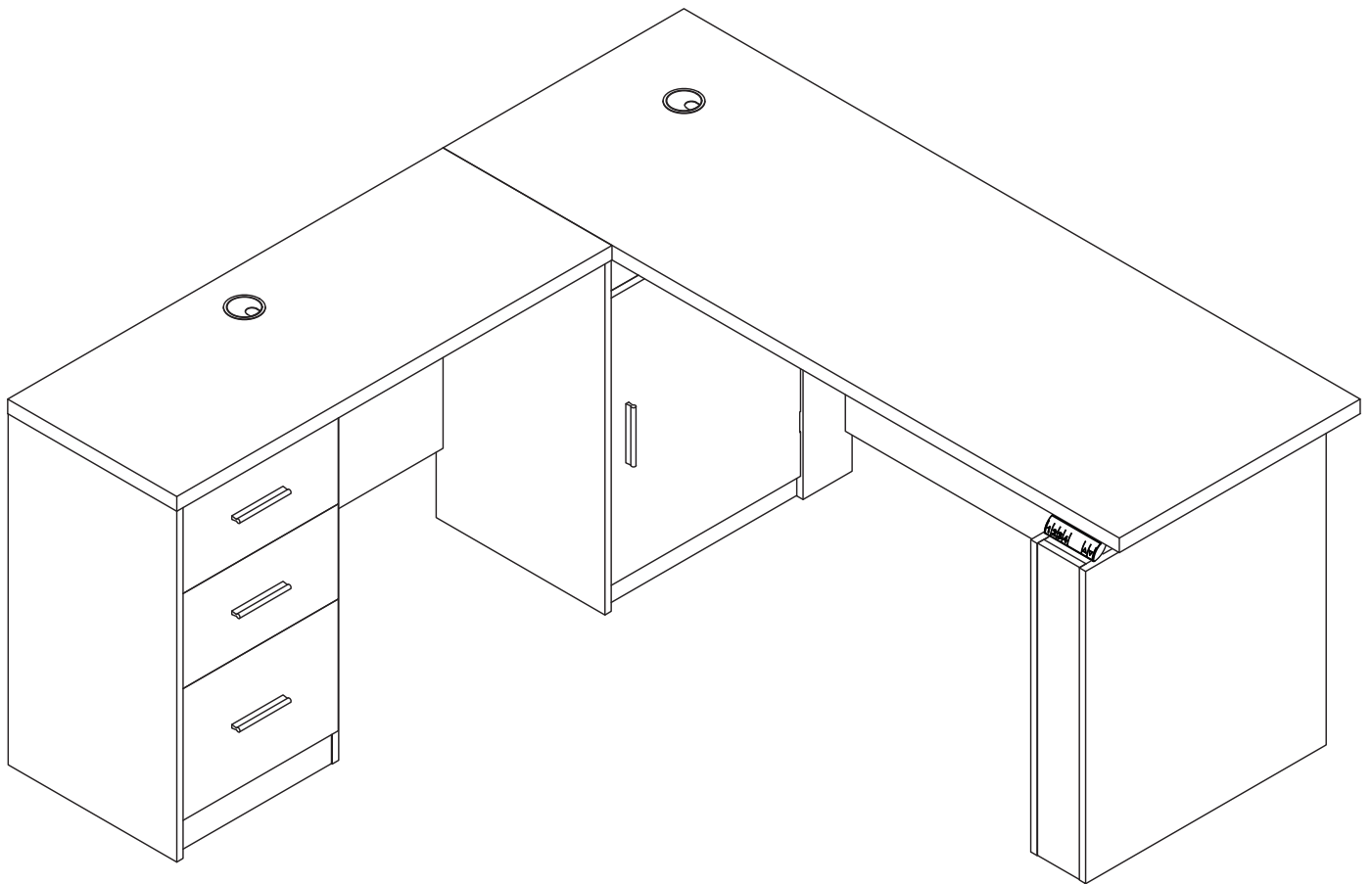

# WARRANTY

## WARRANTY CLAIMS

- There is a 30-day warranty for broken furniture or any other problems that do not work properly. The warranty will start from the date of purchase which must be verified by proof of purchase.
- Before making a claim, we may be able to answer your query, simply call us. Please leave your purchase order number, along with some details of the problem, if you want a replacement part. We will arrange within 48 hours. If there is out of stock, we will reply with a shipping date.
- The product must be used in accordance with the instructions provided. For health reasons.
- For other reasons, if the furniture needs to be returned, it must be cleaned and dried and operated within 30 days of receipt.

## Type of Warranty Claim

- Failure to follow the furniture instructions will invalidate the warranty. Attention please.
- Does not include damage during installation, but includes damage during transportation.

## Scope of responsibility

- Shall not bear any responsibility for misuse or user damage and / or loss of parts during the installation of furniture.
- After using, the damage and scratches of the furniture are not covered by the warranty.

## The Warranty Relates to All Bought in The Us and Covers The Following Areas

- Sheet parts: 1 month from the date of purchase.
- Electrical parts: 1 month from the date of purchase.

# RETURNS

## CHANGED YOUR MIND AND NEED TO RETURN YOU ITEM?

### PLEASE FOLLOW THE BELOW INSTRUCTIONS:

- If you have purchased and have simply changed your mind, follow the retailer's instructions for returns.

### DEFECTIVE ITEMS

- If your item is defective in any way, i.e. it doesn't work but you can't identify why, in the first instance, please call us.

### DAMAGED ITEMS

- If you receive an order with obvious shipping damage from the retailer, then we suggest the delivery is refused. If the delivery has been accepted and then shipping damage is found, please follow the specific instructions advised by the retailer. In all circumstances please save all packaging material and paperwork for the order. Please be aware that if you dispose of packaging material or attempt to return the merchandise without contacting the fulfiller, you jeopardise your chances of making a claim, and you may not receive a credit for the return.

### AFTER-SALES CONTACT



adelahu@fufugaga.com



208-820-0068