

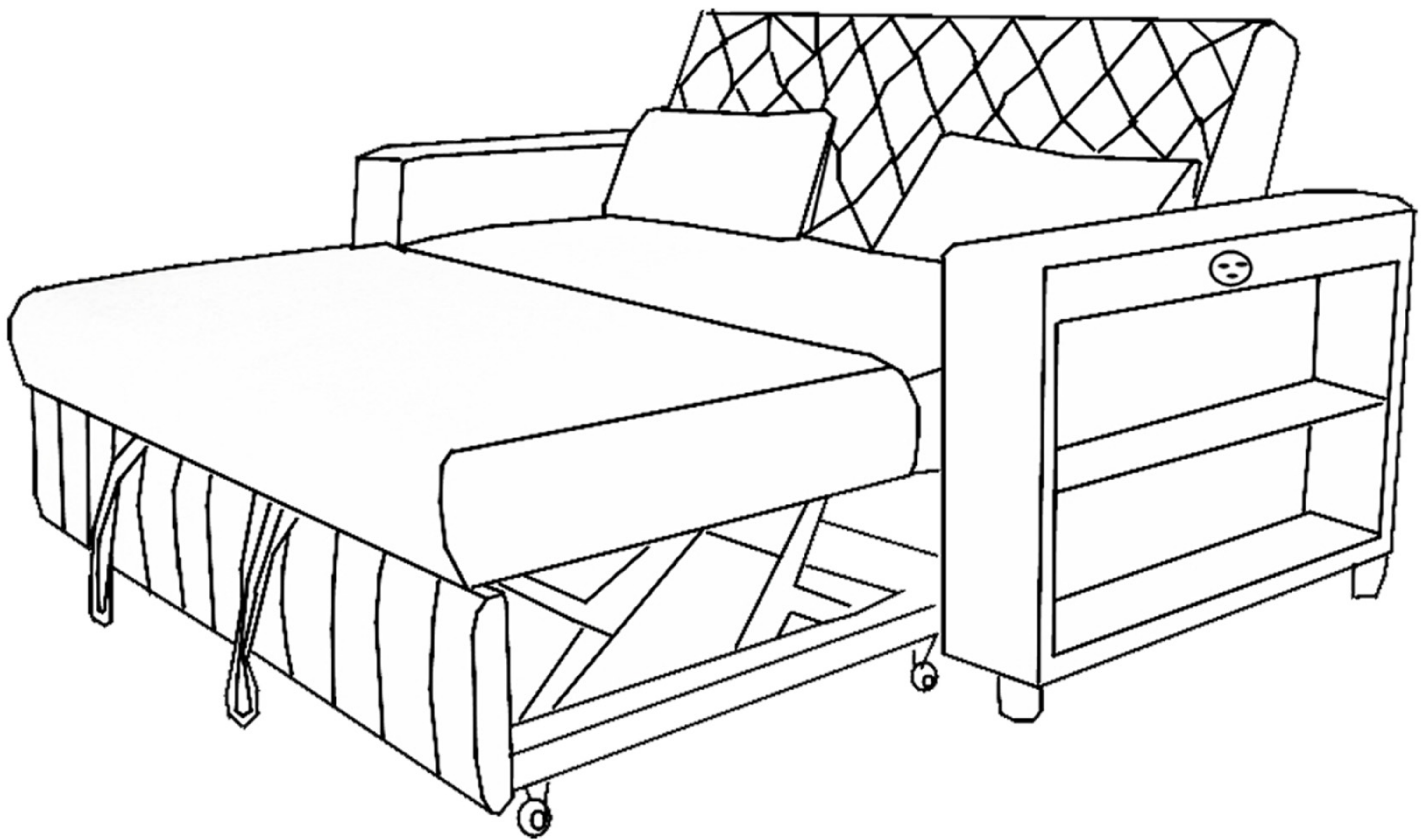

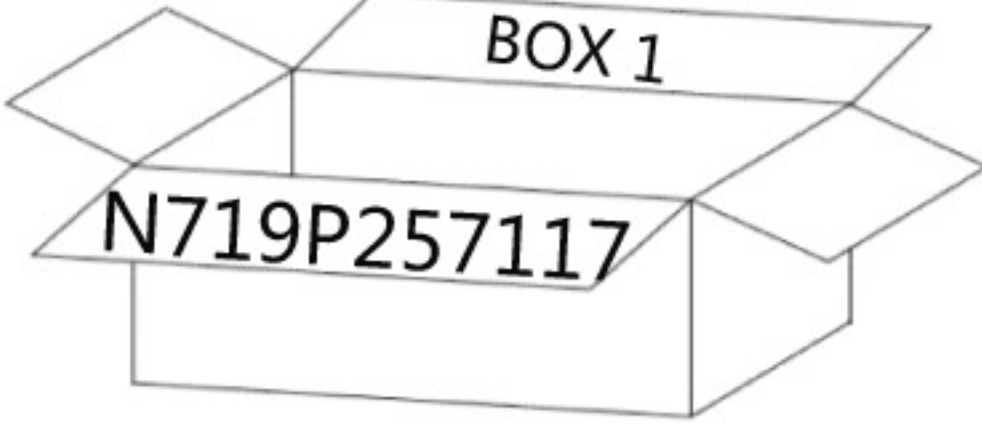

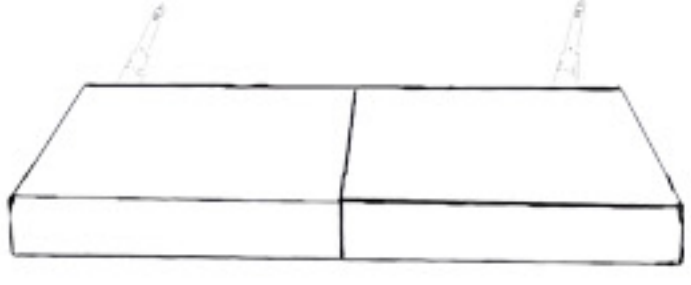

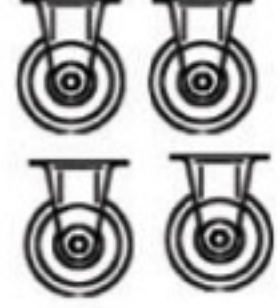

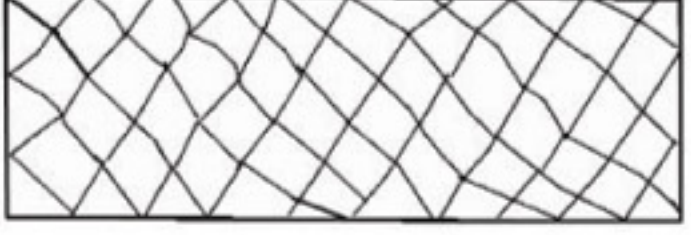



Assembly Instruction

SKU: N719P257117/ N719P257118 / N719P257119

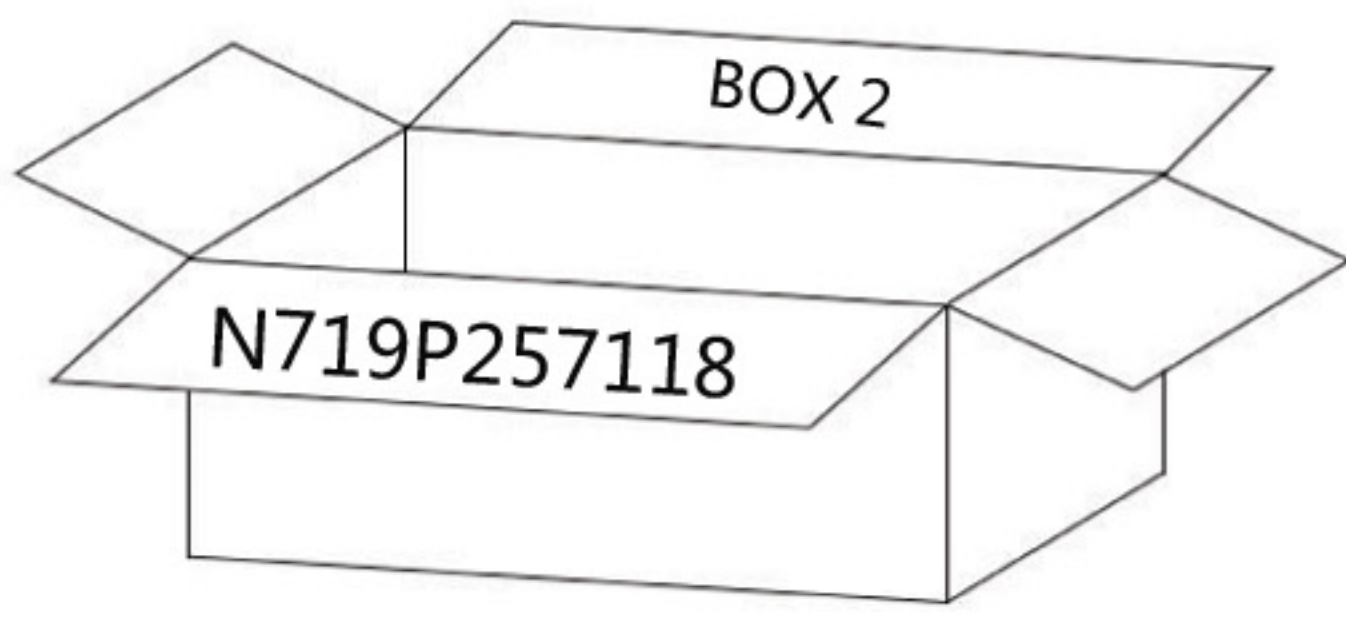

PARTS LIST

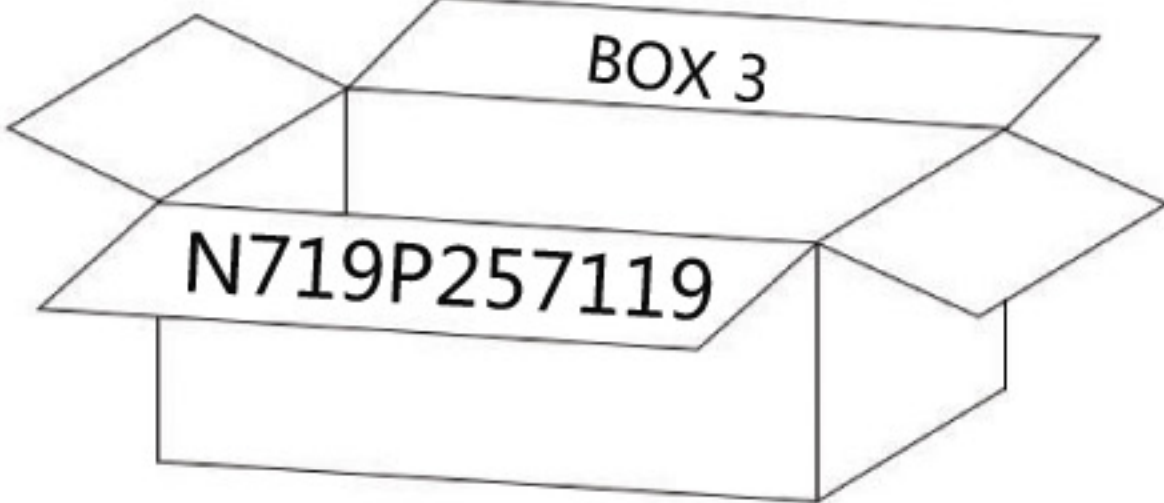
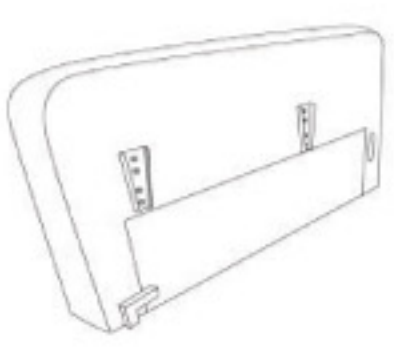
	A		Seat Cushion	1 PC		I		Guide-Rail Wheel	4 PCS
	B		Back Cushion	1 PC		J		Screw	25 PCS
	C		Back Board	1 PC		K		Allen Key	1 PC
	D		Pillow	2 PCS		L		Screw	4 PCS
	H		Plastic Leg	4 PCS		M		Power Plug	1 PC
						E		Trundle Bed	1 PC
						G		Back Board	1 PC
						N		Metal Hinge	1 set
						F		Left Armrest	1 PC

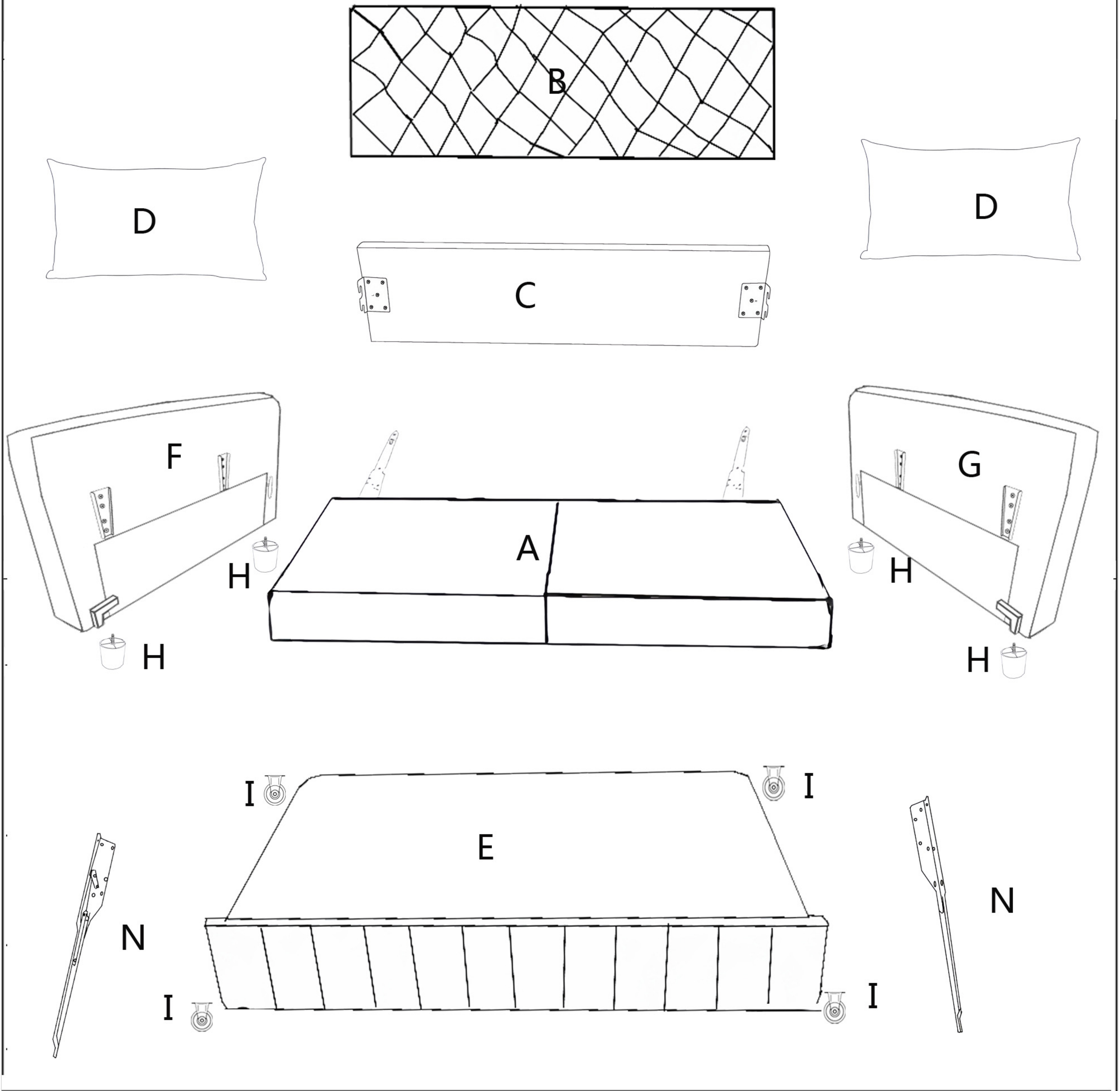

Step: 1 Take out the backrest B from the wooden frame of the seat cushion A.

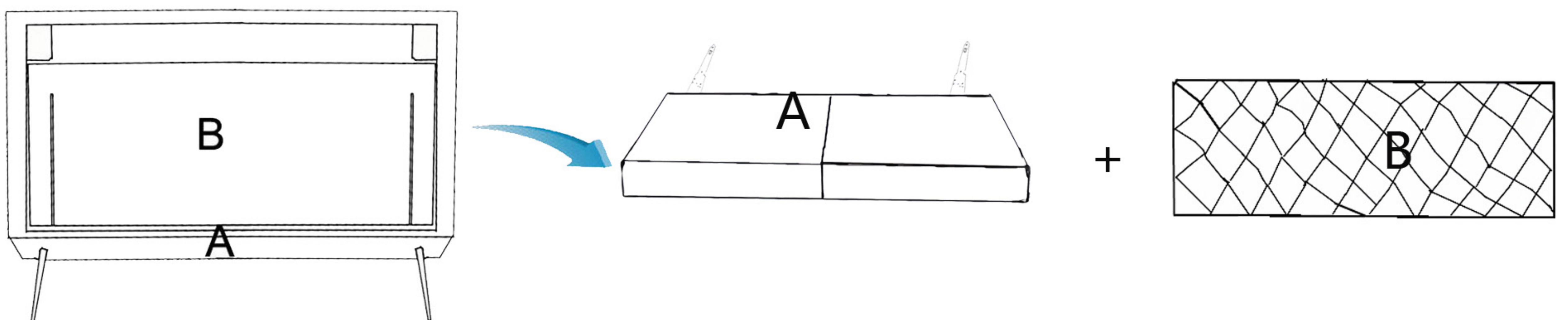

Step 2 :

Connect the armrests to the seat cushion latch after the 4 plastic legs are installed under the armrests

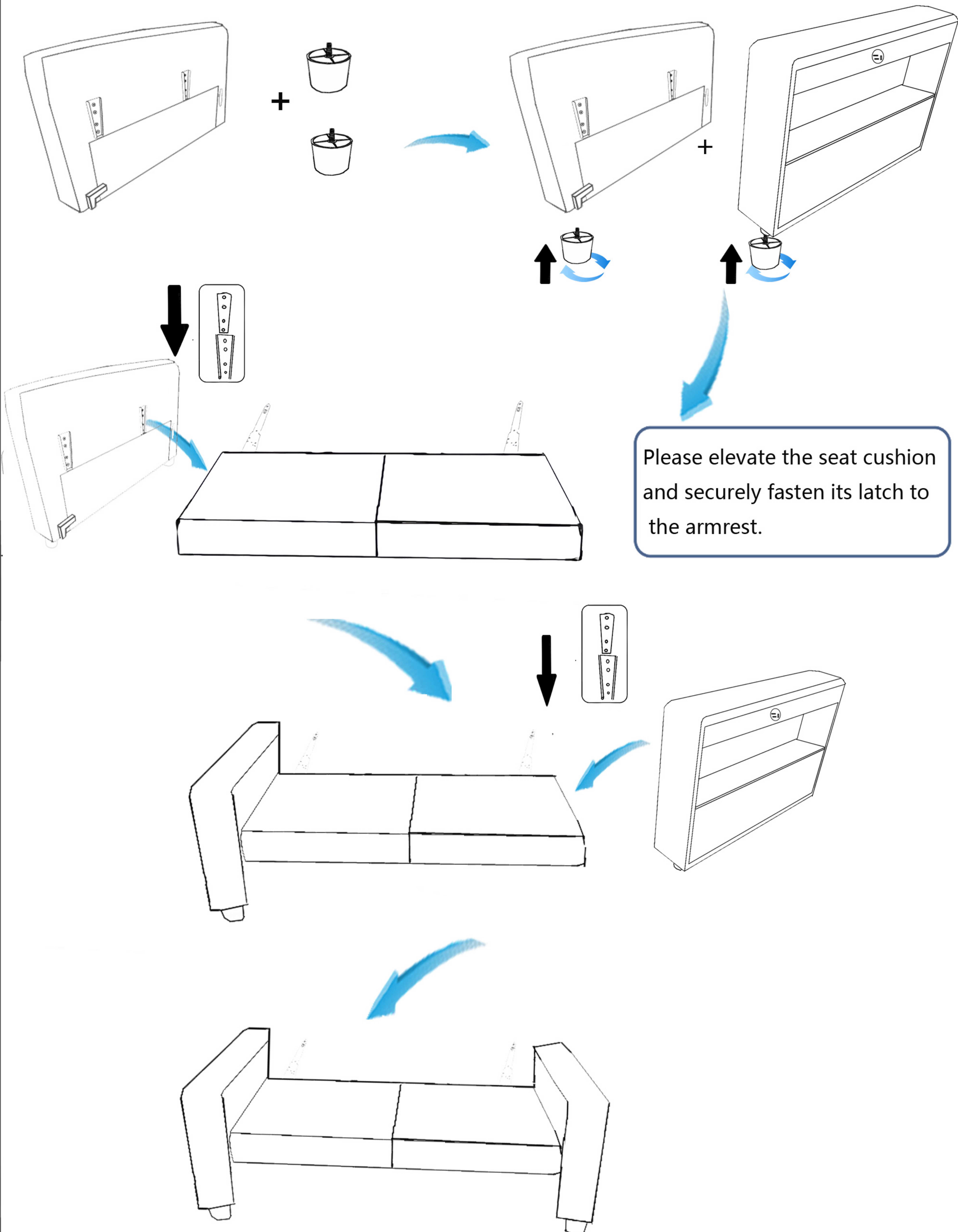

Please elevate the seat cushion and securely fasten its latch to the armrest.

Step 3:

Attach the seat cushion to the back cushion.

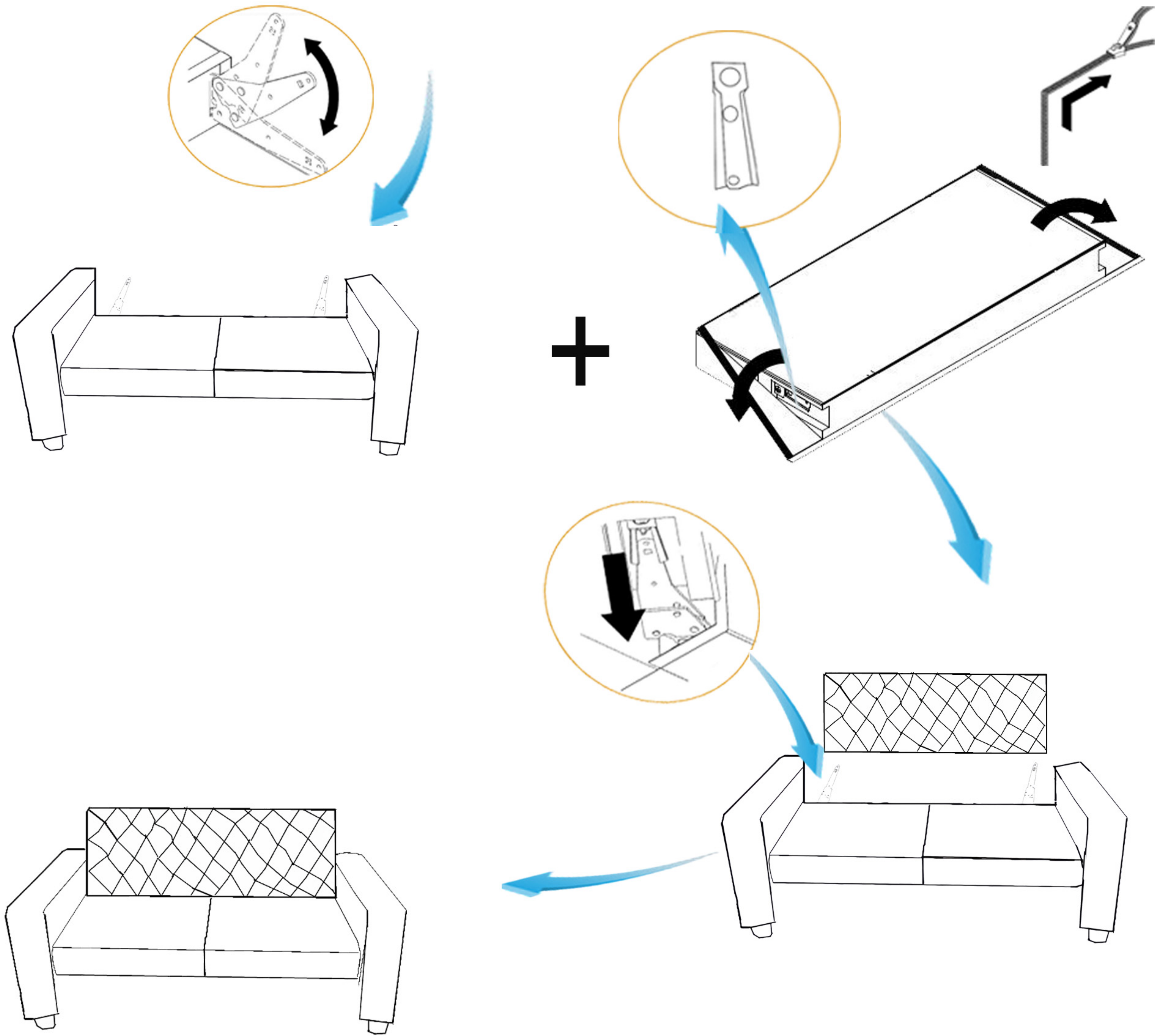

Step 4: Use a wrench to fix the back board to the rear nut of the armrests.

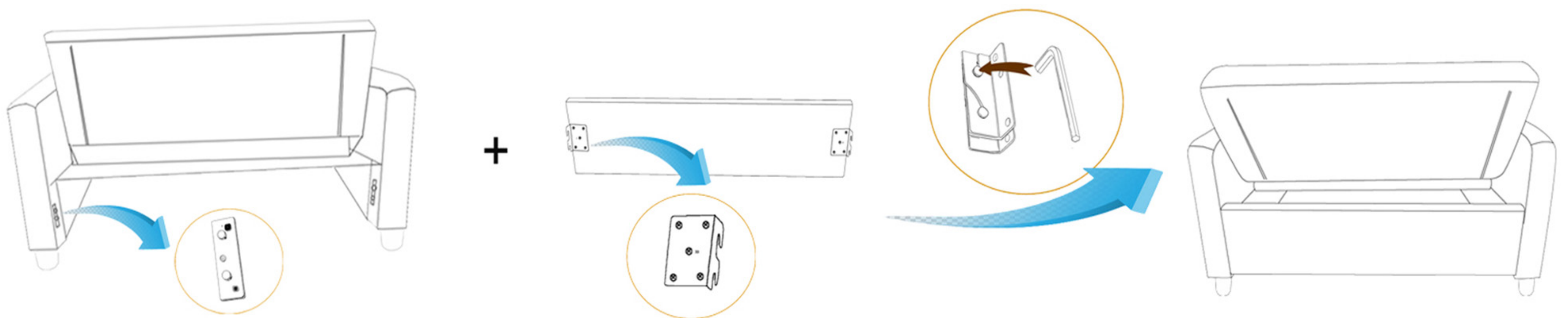

Step 5: Install 4 wheels on bottom of trundle bed, please use tools to set screws.

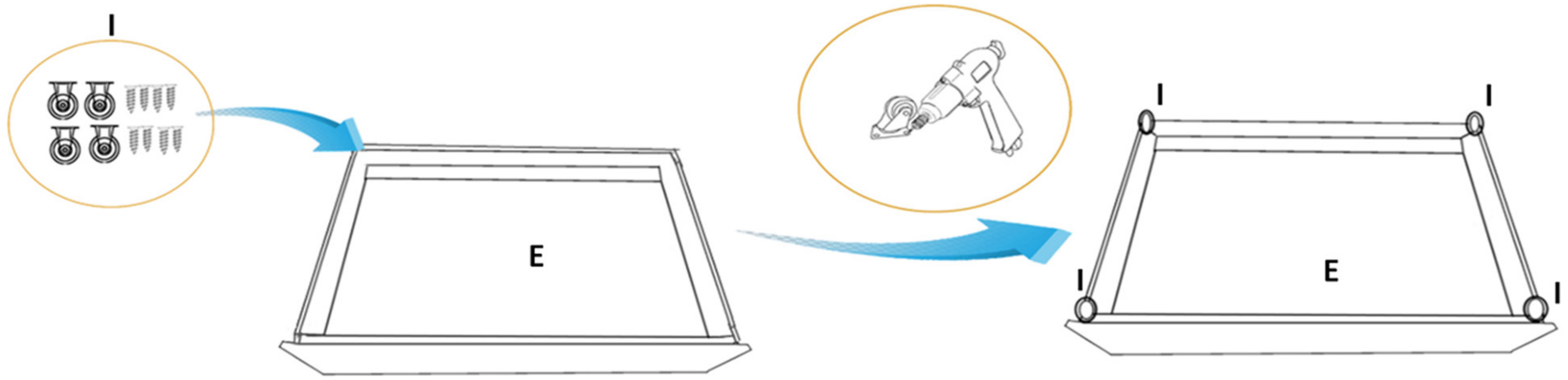

Step 6: Inspect the screw holes on the original wooden frame, align the holes in the metal sheets, and secure the screws using an appropriate tool.

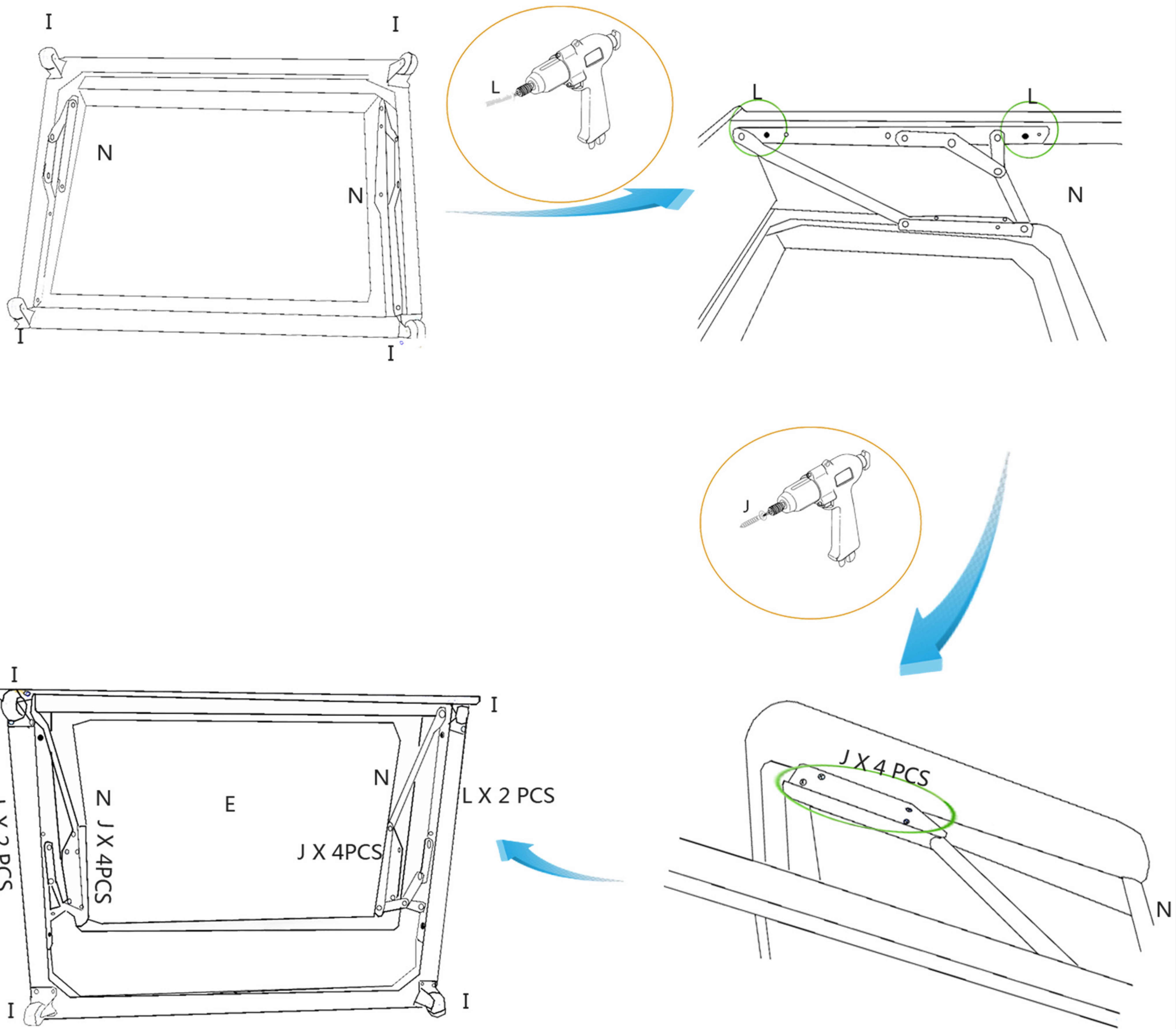

Step 7: Place the trundle bed under the seat cushion, please meticulously avoid the positioning.

