USER GUIDE

BOOKSHELF

Natural / Stylish / Unique

HARDWARE

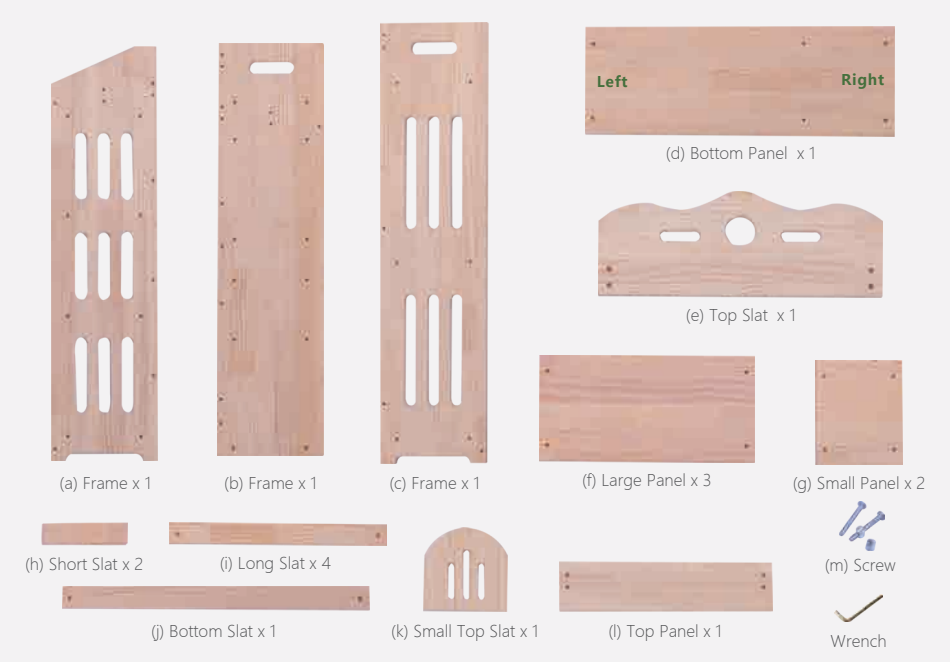

ATTENTION

① Please always read and follow the assembly, maintenance and operating instruction.

② Do not discard any of the packaging until you have checked that you have all the parts and pack of fittings.

③ Keep children away during assembly. This item contains small parts which can be swallowed by children.

④ Wipe frames with water gently, do not use bleach, acid, or other solvents.

⑤ Check all hardwares before assembly. Incorrect parts used may lead to damage.

Scan the QR code to view the assembly video.

FINISHED PRODUCT

© 2020-2021 by Pundarika LLC - MoNiBloom.com

ASSEMBLY INSTRUCTIONS

① Position Frame (a), Bottom Slat (j), and Bottom Panel (d) as picture shown. Secure with Screws (m).

② Position and secure Large Panels (f) with Screws (m).

③ Position and secure Long Slats (i) with Screws (m).

© 2020-2021 by Pundarika LLC - MoNiBloom.com

④ Secure Frame (b) with Screws (p).

⑤ Position Small Panels (g), secure with Screws (m).

⑥ Position and secure Short Slats (h) with Screws (m).

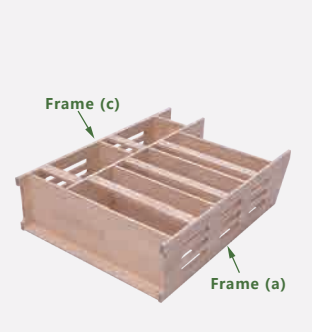

⑦ Secure Frame (c) with Screws (m).

⑧ Install Top Slat (e) and Small Top Slat (k) with Screws (m).

⑨ Secure Top Panel (l) and Long Slat (i) with Screws (m).

© 2020-2021 by Pundarika LLC - MoNiBloom.com