

注：此页为技术说明，非印刷内容

刀模线：——
内折线：——

展开尺寸图：

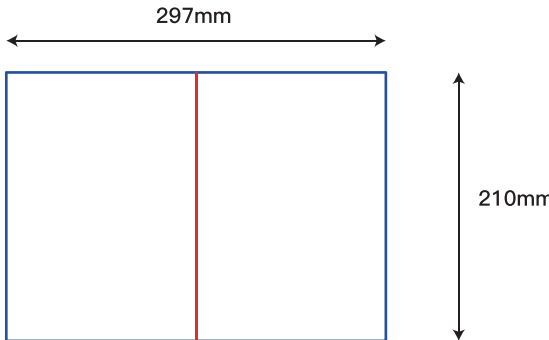

装订效果图：

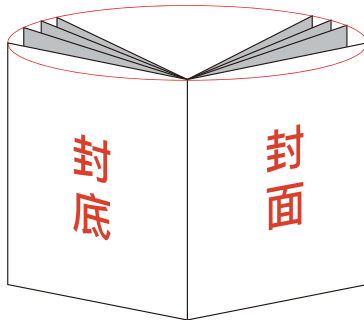

技术要求：

- 1、材质：80g 双胶纸
- 2、展开尺寸：A4，如图所示装订成型为 A5，16P
- 3、颜色：单色
- 4、印刷：印刷图档见后续页，双面印刷
- 5、装订方式：骑马钉

符号标识

版本变更

XXX

关键尺寸

±XXX

编号

图#

参照尺寸

(.XXX)

名称

SLIM24-Manual-HK

图号

材料

规格

PLM号

860-03617-00

投影法

第一角投影法

版本

V0

重量G

比例

共 1 页

第 1 页

共 1 页

第 1 页

共 1 页

第 1 页

共 1 页

第 1 页

共 1 页

第 1 页

共 1 页

第 1 页

共 1 页

第 1 页

共 1 页

第 1 页

共 1 页

第 1 页

深圳市倍思奇
创新科技有限公司

1

2

3

4

INSTRUCTION MANUAL v0

SLIM24

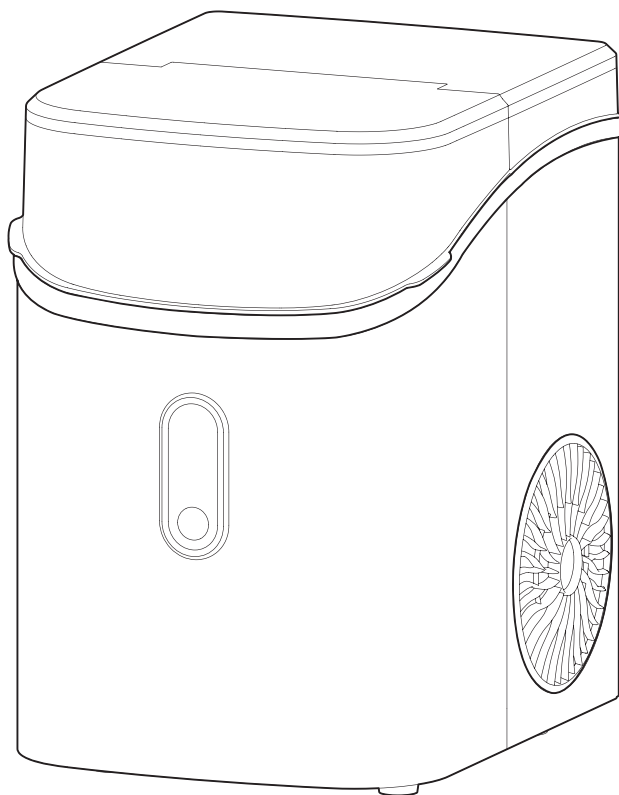

Ice Maker

✉ help_service_center@outlook.com

PAGE CONTENTS

IMPORTANT SAFETY INFORMATION	01
PRODUCT INTRODUCTION	03
CONTROL PANEL INTRODUCTION	04
USING YOUR ICE MAKER	05
CLEANING AND MAINTENANCE	08
PRODUCT SPECIFICATIONS	10
TROUBLESHOOTING	11
WARRANTY INFORMATION	13

IMPORTANT SAFETY INFORMATION

To reduce the risk of injury or property damage, please follow these safety precautions.

WARNING



- Voltage power from outlet must match specifications on appliance nameplate.



- This appliance **must be** grounded.



- Using an extension cord may cause overheating and increase the risk of fire.

If an extension cord MUST be used:

- 1) **Only use an** extension cord with grounding plug.
- 2) The marked rating of an extension cord **must be** equal to or greater than the rating of this appliance.

- **Do not** operate if any component, including the cord or plug, is damaged.
- Unplug the unit before cleaning by hand.



- Only responsible and capable adults should operate the ice maker.
- **Do not** place the power cord where it could be pulled by children or pose a tripping hazard.
- Children should not be left unattended near the ice maker during operation.



- **Do not** use water that is micro-biologically unsafe or of unknown quality.



- **Do not** remove any safety, warning, or product information labels from the unit.



- **Do not** touch the evaporator with your hands while the ice maker is operating.
- **Do not** plug in or unplug the unit with wet hands.



- The unit **must be** placed and set up according to installation instructions before use. The unit is for indoor household use only.



- **Do not** store or use flammable vapors or liquids near the unit.
- **Do not** immerse any part of the unit in water.



- **Do not** attempt to disassemble, repair, modify or replace any part of the ice maker unless permitted by the manufacturer.

WARNING



FIRE OR EXPLOSION HAZARD Flammable Refrigerant

This unit contains an isobutane refrigerant, also known as R600a, a natural gas with high environmental compatibility. However, it is also combustible. Adhere to the warnings below to reduce the risk of injury or property damage.



1. When handling, installing, and operating the unit, care should be taken to avoid damage to the refrigerant tubing.



2. Only dispose of the unit according to Federal and Local Regulations. Contact your local authorities for the environmentally-safe disposal of the unit.



3. Keep ventilation openings around the unit's enclosure clear of obstruction.



4. **Do not** place the unit near heat sources such as an oven.



5. Ensure a minimum of three inches of clearance around the side and back walls of the unit for proper air circulation.



6. **Do not** place the unit in direct sunlight.

PRODUCT INTRODUCTION

Tip: To remove the cover, place your fingers in the small opening under the left side and carefully pull up.

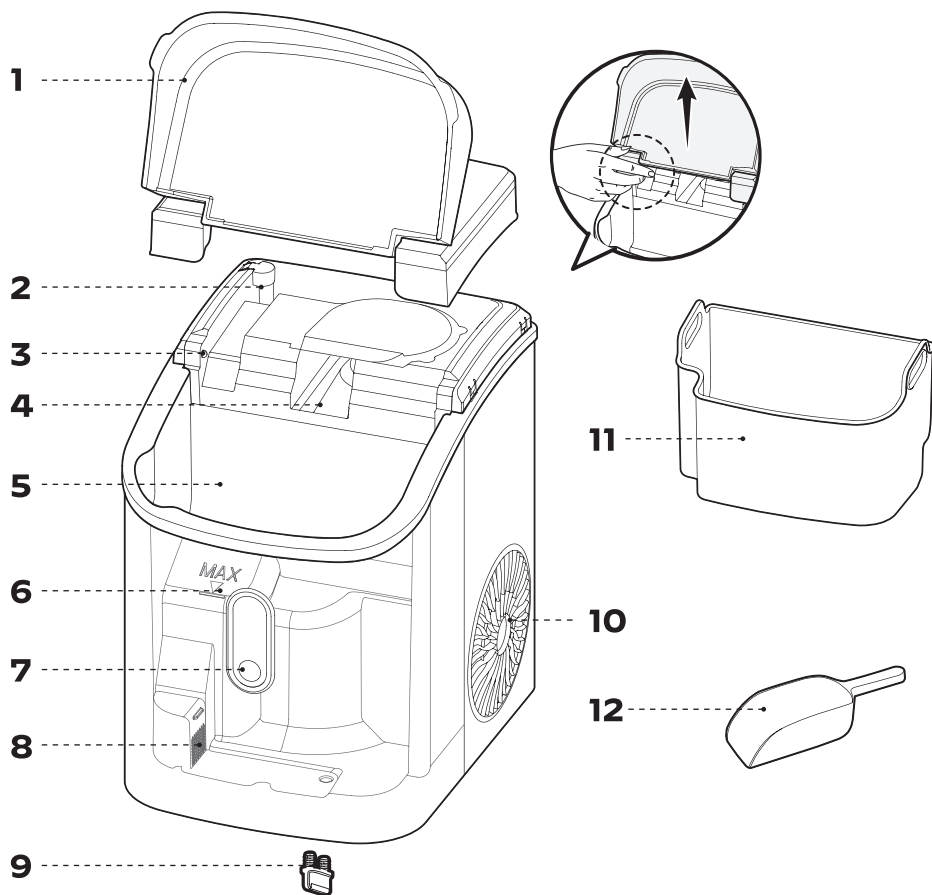

- 1.** Removable Top Cover
- 2.** Second Water Reservoir
- 3.** Ice Full Sensor
- 4.** Ice Outlet
- 5.** Water Reservoir
- 6.** Maximum Water Fill Line

- 7.** Control Panel
- 8.** Filter
- 9.** Drain Plug
- 10.** Air Exhaust Fan
- 11.** Ice Basket
- 12.** Ice Scoop

CONTROL PANEL INTRODUCTION

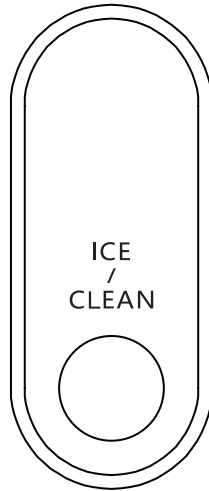

Function	Operation
MAKING ICE	When powering on or off, the ring indicator will flash white 3 times, then turn off. Short press the ICE/CLEAN button to start making ice. The ring indicator will turn white.
SELF-CLEANING	After the ring indicator flashes white 3 times, the ice maker enters standby mode. In standby mode, press and hold the ICE/CLEAN button for 3 seconds and the ice maker will switch to self-cleaning mode. The ring indicator will turn blue.
ICE FULL	The ring indicator turns green when the ice basket is full.
ADD WATER	The ring indicator turns red when the water reservoir is low.

USING YOUR ICE MAKER

BEFORE FIRST USE

1.

Verify all parts and ice maker accessories were received.

Missing parts? Contact Customer Service.



Stand upright for 24hrs.

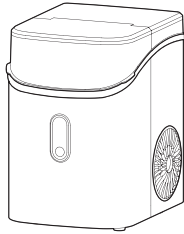

Use in locations
50°F ~ 90°F
(10°C ~ 32°C).

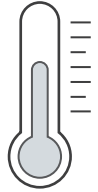

2.

Carefully **remove the protective film** and clean the ice maker thoroughly before first use.

Note: Make sure the drain plug is installed in place.

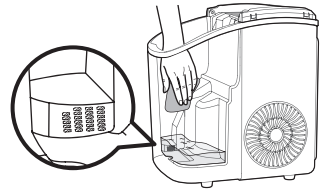

Due to temperature variations and other factors, ice quality should become stable after the first 1–3 cycles.

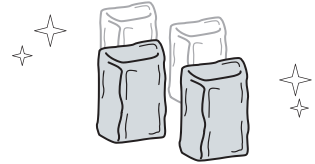

More Cycles = Perfect Shape

3. What Not To Do!

Unstable base.

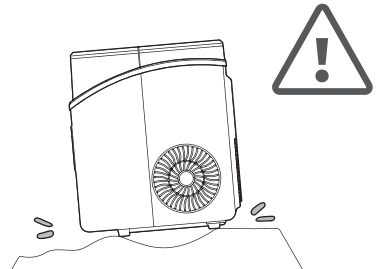

No other liquids
(Drinking water only).

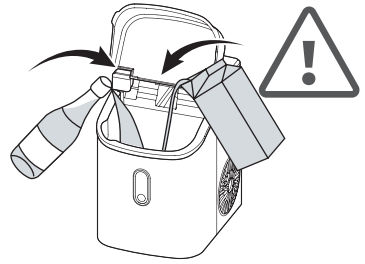

Do not use in high or low temps,
especially **lower than 41°F/5°C.**

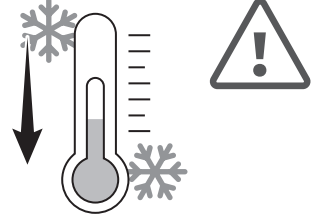

Do not place your fingers in
the ice outlet. The ice maker
will detect ice is full and
stop working. Wait 3 mins
before further operation.

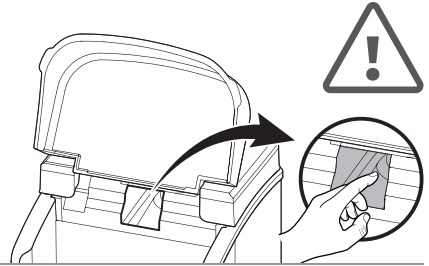

HOW TO USE YOUR ICE MAKER

1.

Open the top cover and
remove the basket.

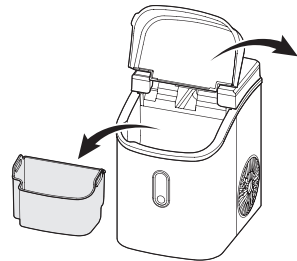

2.

Add water. Do not exceed the
"MAX" water line. Then put the
ice basket back into the machine.

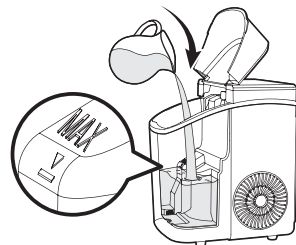

3.

Press the **ICE/CLEAN** button.

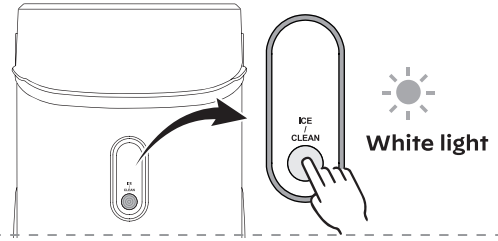

4.

Wait **6min-8min**. The ice-making time depends on room temp and water temp.



DONE:

The ring indicator turns green when the ice basket is full.

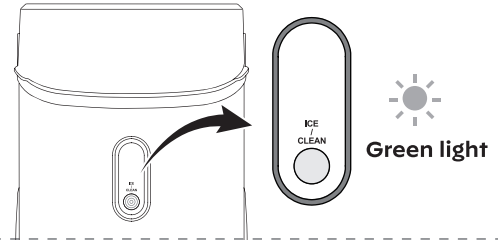

REFILL:

When the ring indicator turns red, add water and press the **ICE/CLEAN** button to restart.

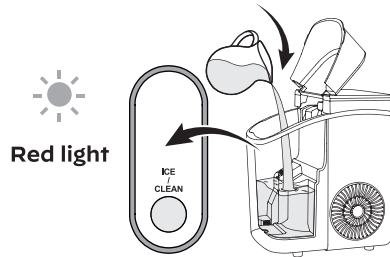

Remove ice cubes before they start to melt.

Some water may drip out when removing the ice basket. Use a dry towel to keep water from dripping on surfaces.

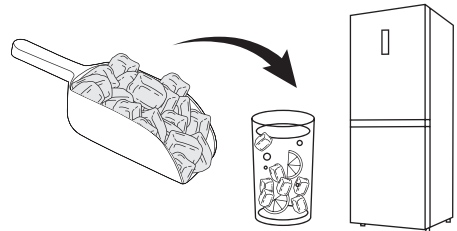

Note: After accidental power-off, it takes a little more time to restart the ice maker.

CLEANING AND MAINTENANCE

To keep your ice tasting fresh and the unit looking great, we recommend cleaning the unit once per week.

SELF-CLEANING (15-MIN PROCESS)

1.

Remove the basket and add water to the "MAX" water line.

Note: In areas with hard water, professional ice maker detergent can be used to clean the ice maker. Leave the detergent in the machine for 12 hours.

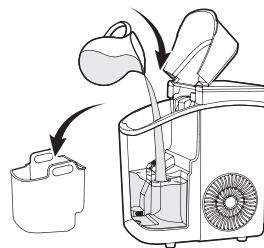

2.

IN STANDBY MODE:

Press and hold the **ICE/CLEAN** button for 3 sec to start self-cleaning.

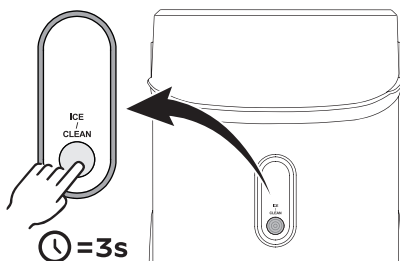

3.

Drain excess water over sink.

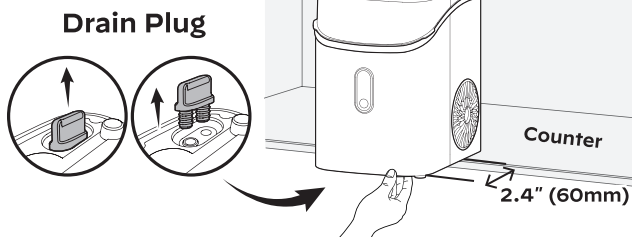

4.

Clean the ice basket with warm water, then put it back into the machine.

Wipe the exterior with a cloth using mild dishwashing soap.



MANUAL CLEANING

Turn off the unit and disconnect from power before cleaning.

1.

Remove the top cover and basket.

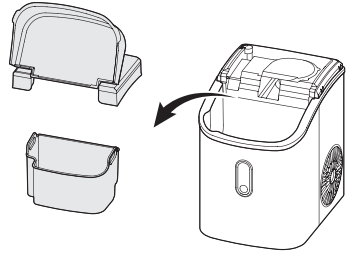

2.

Clean using a soft cloth with water-vinegar mixture or citric acid water mixture. Perform regular cleaning of water filter, the ice outlet, both water reservoirs, and other small corners to prevent dirt buildup.

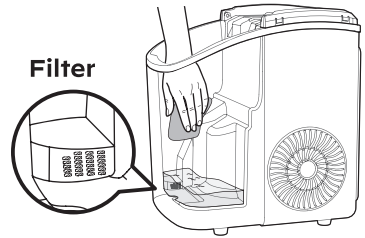

3.

Install the top cover back into place.

Drain excess water over sink.

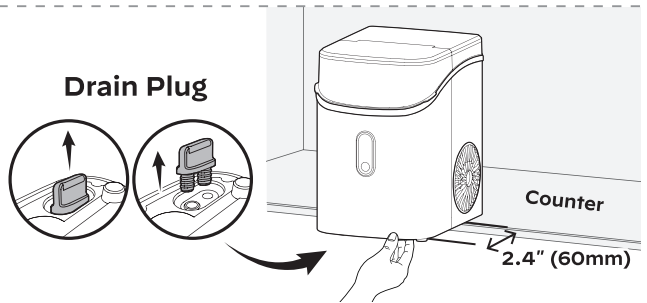

4.

Clean the ice basket with warm water, then put it back into the machine.

Wipe the exterior with a cloth using mild dishwashing soap.



⚠ DO's & DON'Ts while cleaning and maintaining

- **Do not** use organic solvent, boiled water, strong acid and strong alkali etc. for cleaning.
- Considering the wide range of water quality across different regions, it is recommended to perform regular manual cleaning.
- Limescale can easily form if the ice basket is submerged in water for a long period of time. Drain water if the machine is not in use.
- It is recommended to **drain the water tank** at least once every three days.
- When the unit is not to be used for a long duration, **drain** the water completely & dry the interior.
- **Store** in a well-ventilated area.

PRODUCT SPECIFICATIONS

Voltage/Frequency	120V/60Hz
Ice-Making Current	2.7A
Water Reservoir	0.29 gal (1.1L)
Ice Basket Capacity	1.76 lbs (0.8kg)
Ice-Making Rate	33 lbs (15kg) per Day
Ice Shape	Nugget
Material	ABS, PP, Stainless Steel
Net Weight	19.4 lbs (8.8kg)
Product Size	11.3 x 8.9 x 12.9 inch (287 x 226 x 328 mm)

TROUBLESHOOTING

Problem	Possible Causes	Solution
The ring indicator turns red.	Low water level or not enough water.	Stop making ice, refill water, press the ICE/CLEAN button, then restart and try again.
Making ice too slowly.	The hot air outlet has been blocked by something.	Maintain 6 inches (15cm) distance between the hot air outlet and the wall.
	The water temperature in the inner tank is too high.	The water temperature should be between 45°F - 90°F.
	The refrigeration system is not functioning properly.	Please contact customer service.
The ring indicator flashes in red.	The ambient temperature or the water temperature in the inner tank is too high.	Please run the ice maker when the ambient temperature is below 90°F and add colder water into the tank.
	Refrigerant liquid leakage.	Press the ICE/CLEAN button twice to restart the ice-making program. If this problem occurs again, please contact customer service.
	The cover motor is broken.	
	The pipe in the cooling system is blocked.	
The ring indicator turns green.	There is too much ice.	Remove some ice.
	If there are no ice cubes, there may be something blocking the inner wall.	Remove the obstruction inside or clean the inner wall of the ice storage bin.

Problem	Possible Causes	Solution
Water leakage.	The drain plug is not in place.	Reinstall the drain plug in place.
	Pipe joints in the appliance may be loose.	Please contact customer service.
	The seal has completed its service life and needs to be replaced.	
Ice maker creating loud noise.	If the ice maker has not been cleaned for a long time, a residue may form around the inlet of the water pump.	Run the self-cleaning cycle using professional ice maker detergent and leave the detergent in the machine for 12 hours to remove scale.
		Clean every 1 weeks using mild cleaning agents.
	Lack of water to pump will create noise when pumping water.	Add more water.
	The cooling system is overloaded.	The water temperature should be between 45°F - 90°F.
		Remove ice cubes promptly.
		Maintain 6 inches (15cm) distance between the hot air outlet and the wall.
	Fan or ice maker is damaged.	Please contact customer service.
	Water pump is damaged.	

WARRANTY INFORMATION

30-DAY LIMITED WARRANTY

To provide customers with a quality shopping and user experience, the unit can be replaced or returned for a full refund within the 30-day period from the date of purchase.

30-DAY TO 1-YEAR LIMITED WARRANTY

After the 30-day warranty has expired, a 1-year warranty from the date of purchase that covers product replacement is automatically activated. Please note that proof of purchase is required for all warranty claims.

30-DAY TO 1-YEAR WARRANTY LIMITATIONS

This warranty does not cover:

- Any condition resulting from incorrect or inadequate maintenance or care.
- Damage resulting from misuse, abuse, negligence, accidents, or shipping damage.
- Dissatisfaction due to buyer's remorse.
- Normal wear and tear.
- Damages incurred after initial transportation.

Thank You

for Choosing Us!

All of us do appreciate your ice maker purchase. We hope that you are as happy with the ice maker as we were designing and manufacturing it for you. We strive to provide you with the best quality ice makers and services in the industry.

Questions or Problems?

✉ help_service_center@outlook.com

860-03617-00 VO