

INSTALLATION

Product Manual

Version: 180197-01-24A-FG

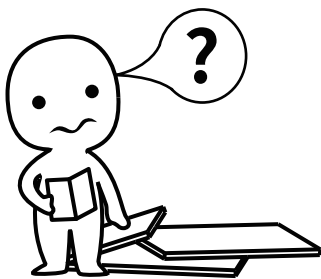

IMPORTANT INFORMATION!

please read the entire manual before starting to assemble and/or using this product. follow the manual thoroughly and keep it for further reference.

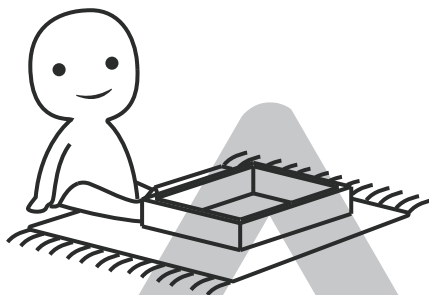
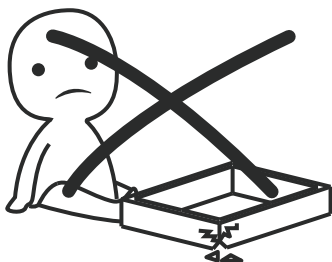

AVOID SCRATCHES!

In order to avoid scratching this furniture should be assembled on a soft layer-could be a rug.

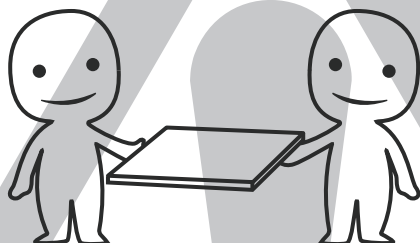

IMPROVE EFFICIENCY !

Try to find a partner to install with you, which can speed up the installation efficiency and shorten the time.

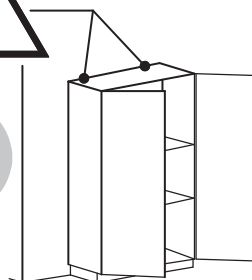
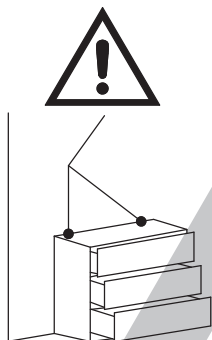

ANTI-TOPPLE WARNING !

Overturned furniture can cause serious or fatal crush injuries. To prevent tipping over, be sure to use the wall attachment, if not included with this product. Please purchase the wall attachment that fit your wall. If unsure, seek professional advice. Please read and follow each step of the instructions carefully.

IMPORTANT !

It is important that any product which is assembled using any kind of screw is re-tightened 2 weeks after assembly, and once every 3 months - in order to assure stability through-out the lifespan of the product.

For regular maintenance and cleaning of the product, for the frame, please use a rag dipped in neutral detergent to fully wipe it, and then dry it with a clean rag. For glass materials, wipe with a rag dampened with water glass cleaner, and then dry with a dry rag.

Do not use an electric screwdriver, and do not use too much force when installing, because the board is easy to break.

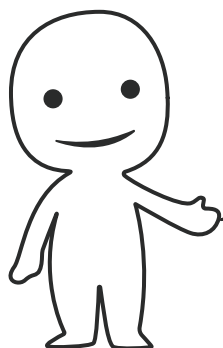

Please prepare the following tools

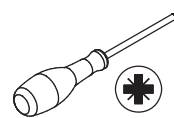
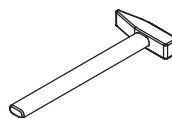
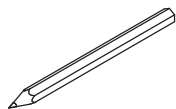

When installing, please carefully confirm whether each screw corresponds to the manual, accessories with similar shapes can be distinguished by size

A x 134+5

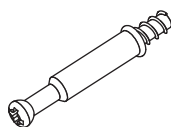

Ø6 x 35 mm

B x 52+5



Ø15 x 11 mm

C x 54+5

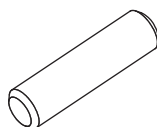

Ø8 x 30 mm

D x 7

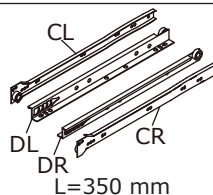

E x 80+5



Ø3 x 12 mm

F x 12+1



G x 52+5



Ø4 x 30 mm

H x 6



J x 4

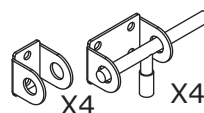

K x 4

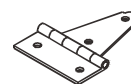

L x 6



Ø8 x 30 mm

M x 2



N x 3



Ø3.5 x 14 mm

P x 7

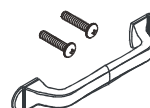

Ø4 x 18 mm

Q x 36+3



Ø6 x 30 mm

R x 1

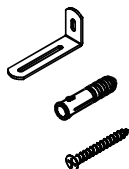

S x 6



T x 136+5

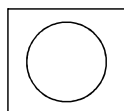

U x 40+5



Ø3.5 x 14 mm

V x 82+5



Ø15 x 9.5 mm

W x 4

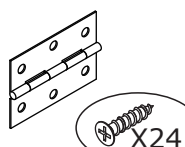

Ø3 x 12 mm

Z x 5



Ø4 x 20 mm

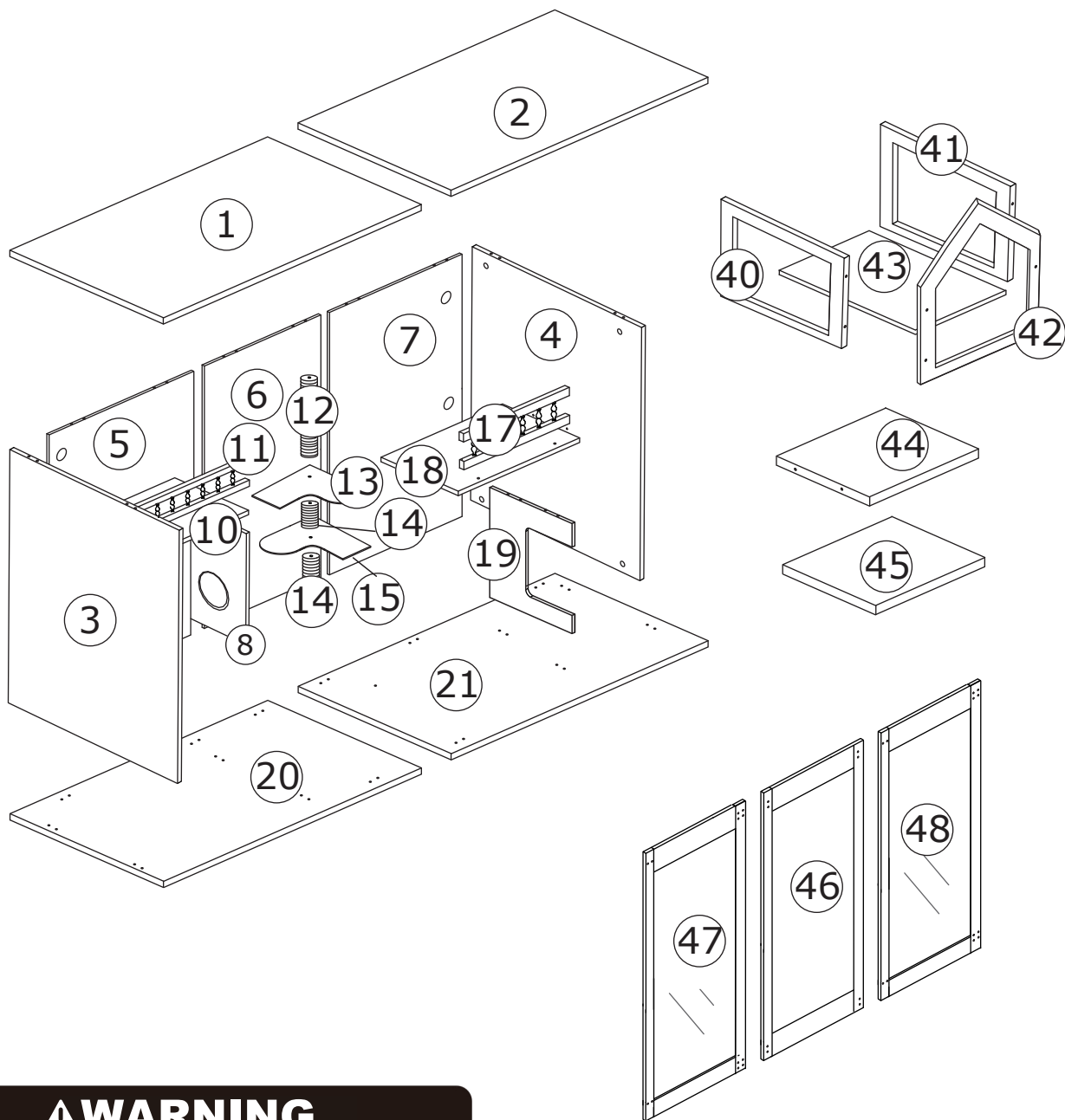

⚠ WARNING



Children have died from furniture tipover. To reduce the risk of furniture tipover:

- ALWAYS install Anti-tip device provided.
- NEVER put a TV on this product.
- NEVER allow children to stand, climb or hang on drawers, doors, or shelves.
- NEVER open more than one drawer at a time.
- Place heaviest items in the lowest drawers.

*This is a permanent label.
Do not remove!*

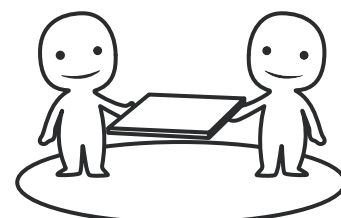

ASSEMBLED BY 2 ADULTS

1

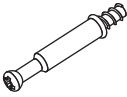
A x 10

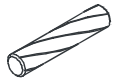
 Ø6 x 35 mm

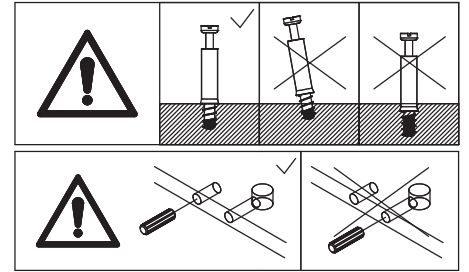
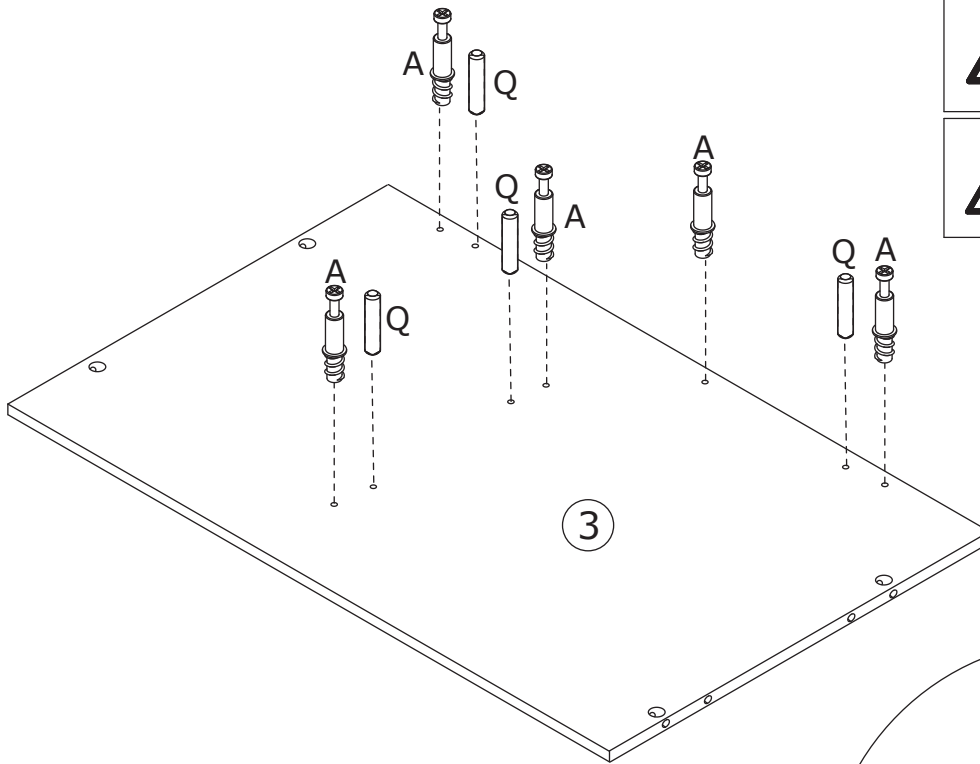
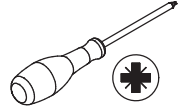
Q x 8

 Ø6 x 30 mm

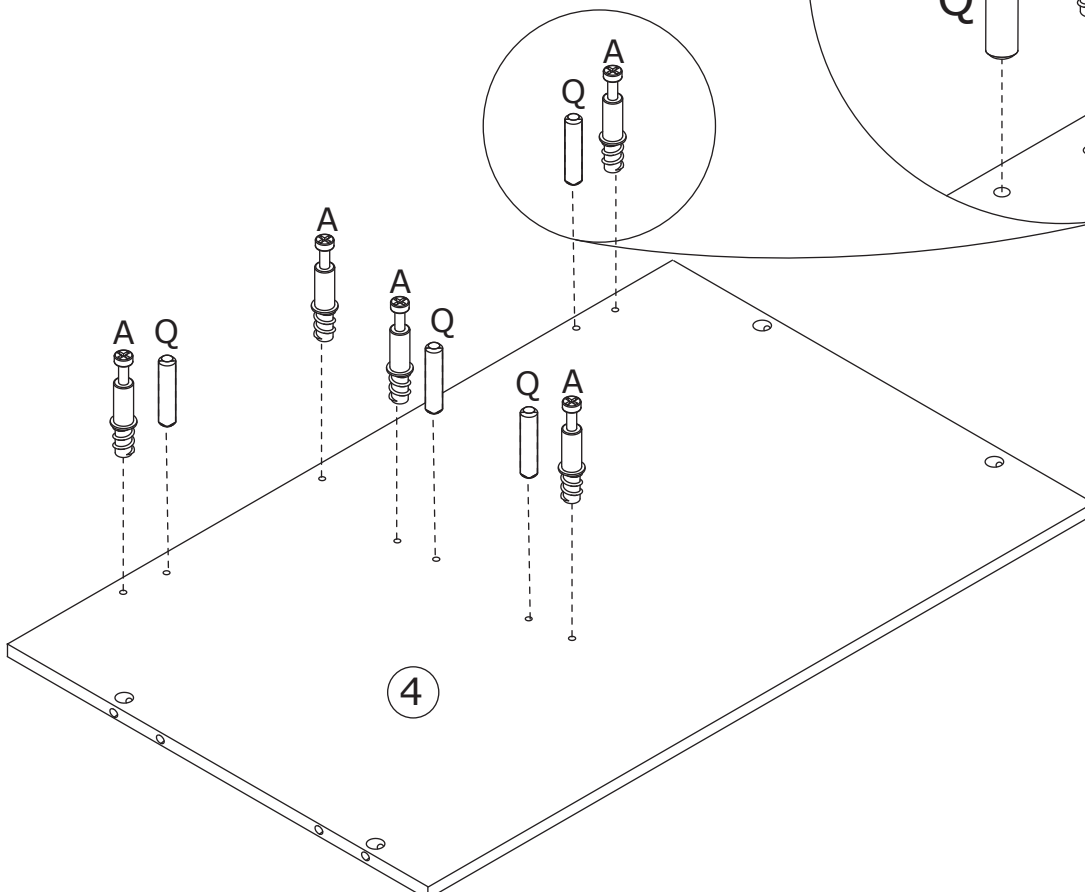
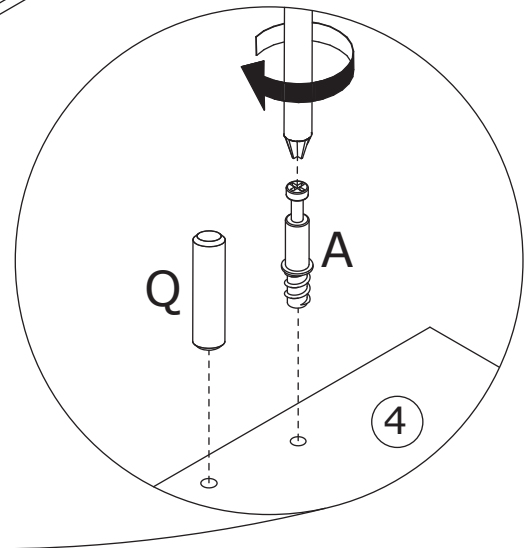

Screw eccentric rod(A) and insert wooden dowel(Q) into panel 3 and 4 as shown.

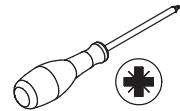
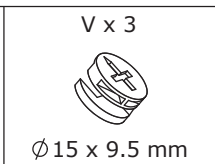
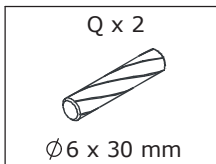

2



Attach panel 3 to panel 5, add cam lock(V) into panel 5 and turn clockwise to tighten as shown.

Insert wooden dowel(Q) into panel 5 as shown.

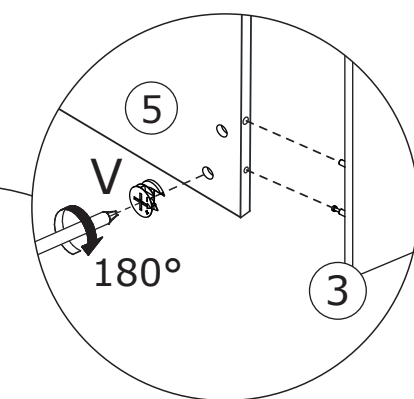
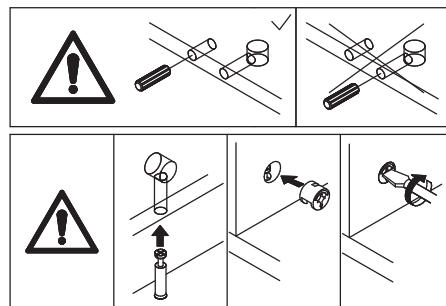
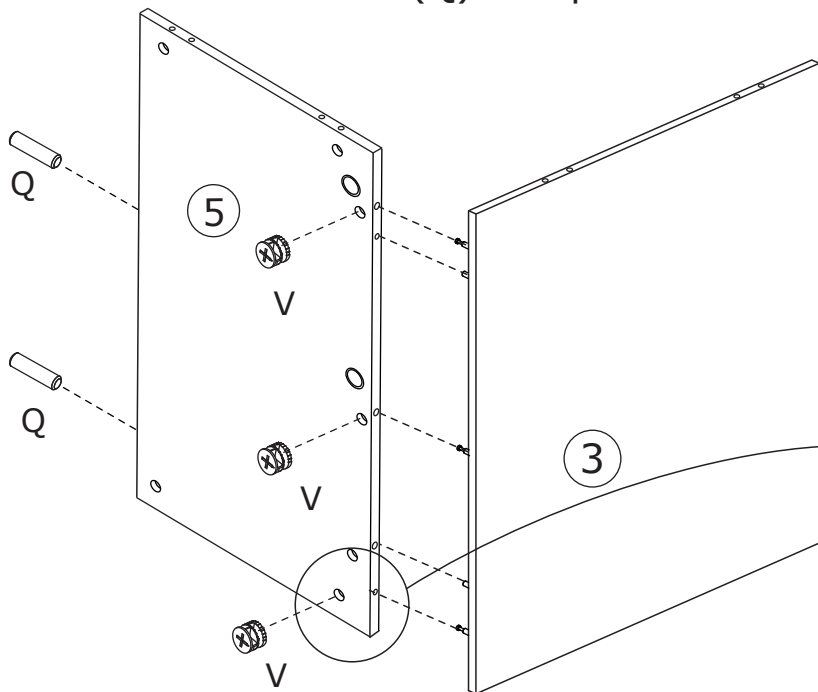

3

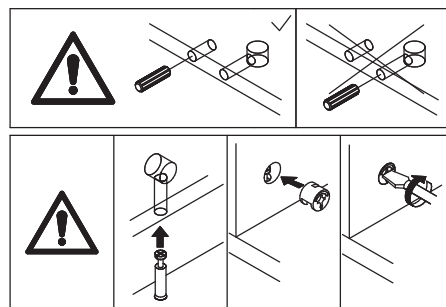
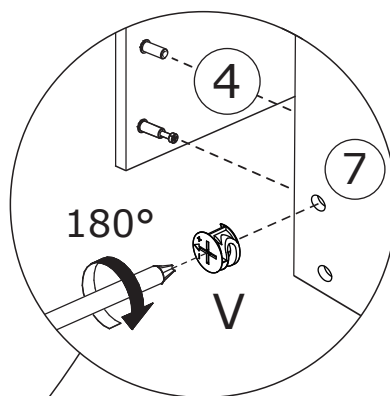
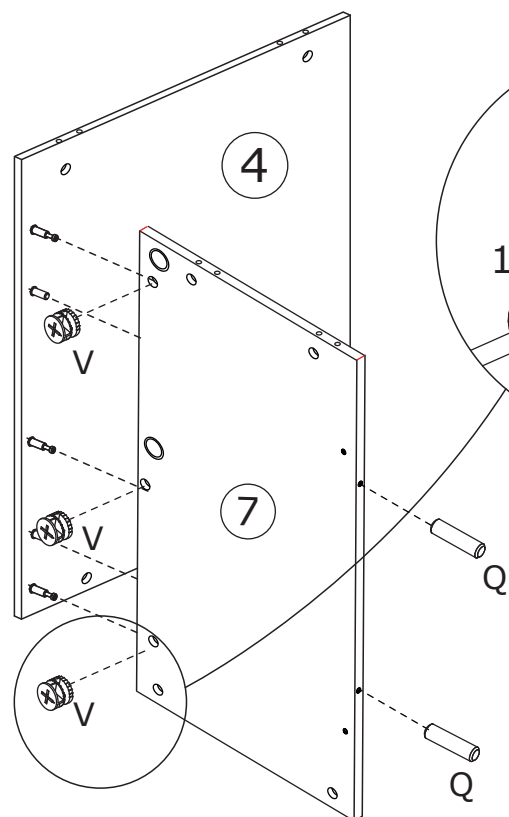
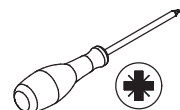
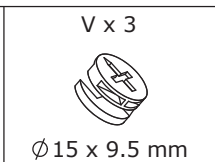
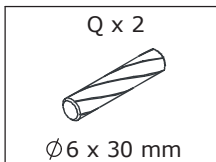

Attach panel 7 to panel 4, add cam lock(V) into panel 7 and turn clockwise to tighten as shown.

Insert wooden dowel(Q) into panel 7 as shown.

4

A x 2

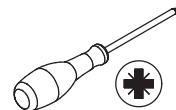

Screw eccentric rod(A) into panel 8 as shown.

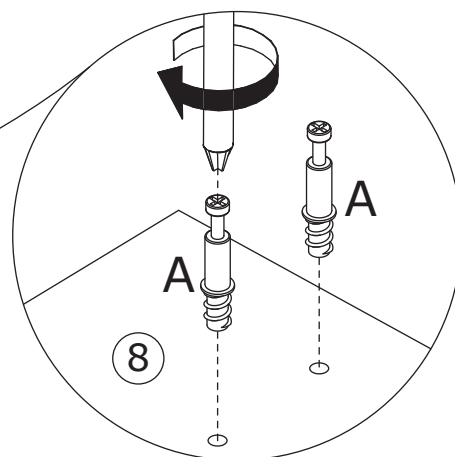
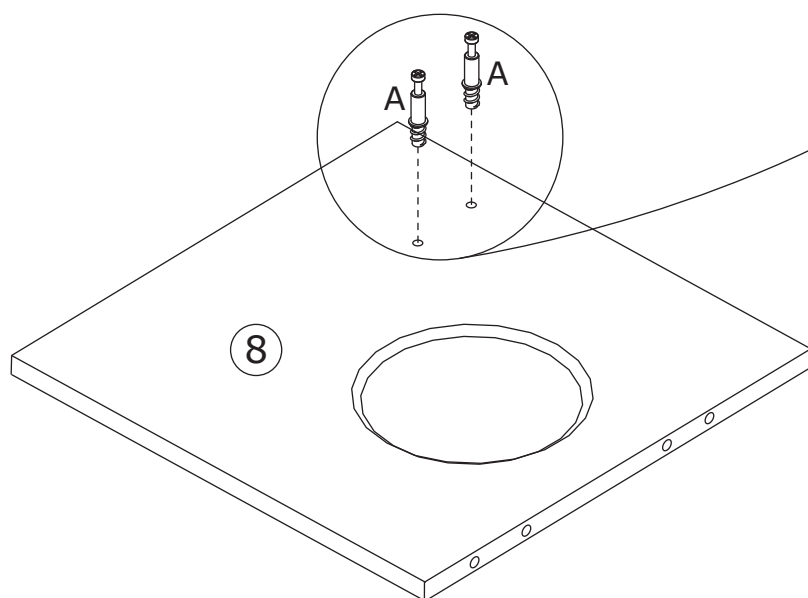
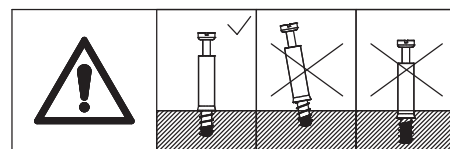

5

A x 2



Q x 2

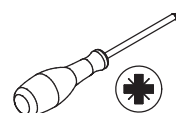
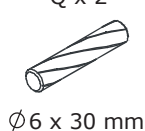

Screw eccentric rod(A) and insert wooden dowel(Q) into panel 10 as shown.

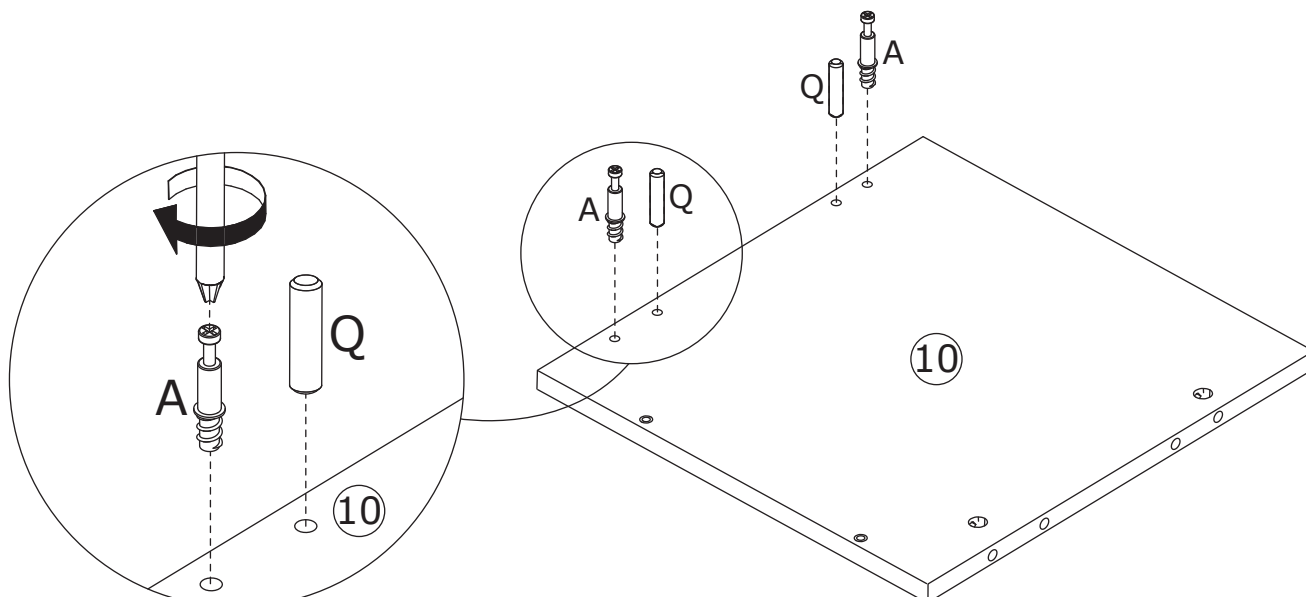
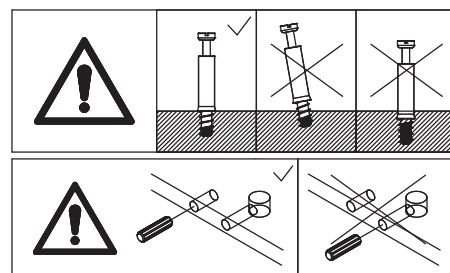

6

V x 2



Ø 15 x 9.5 mm

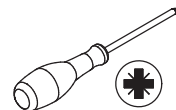

Attach panel 10 to panel 8, add cam lock(V) into panel 8 and turn clockwise to tighten as shown.

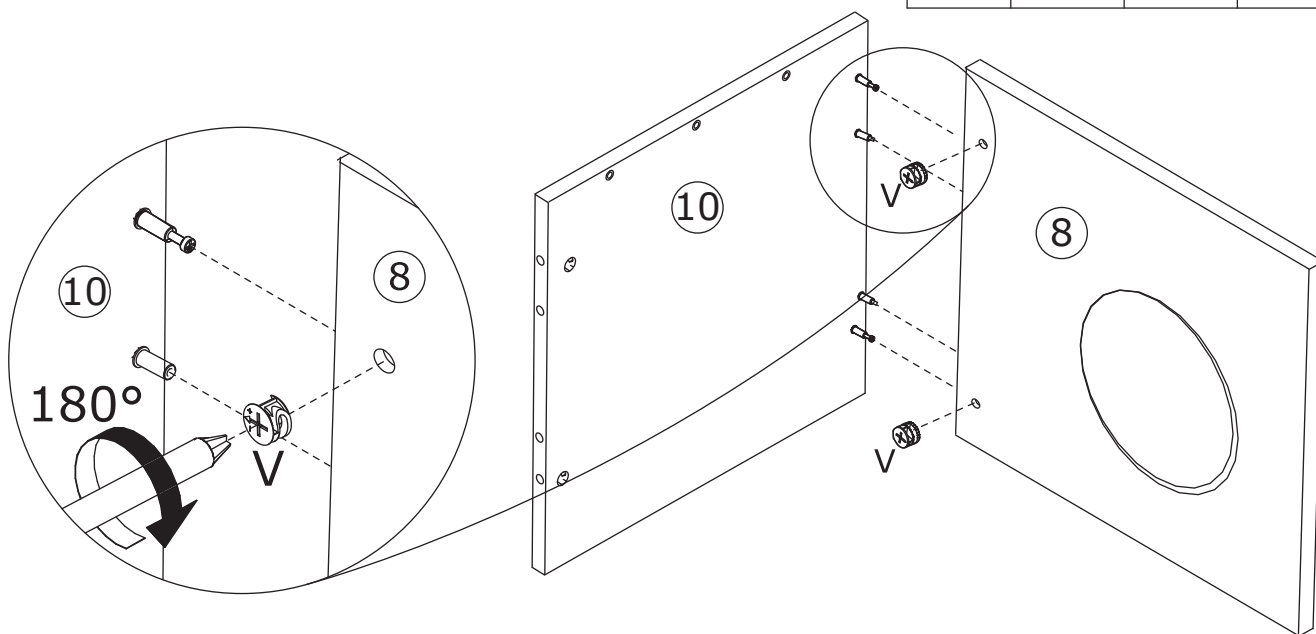
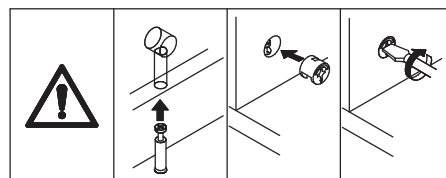

7

Z x 2



Ø 4 x 20 mm

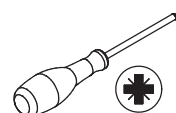

Fix plate 11 to panel 10 with screw(Z) as shown.

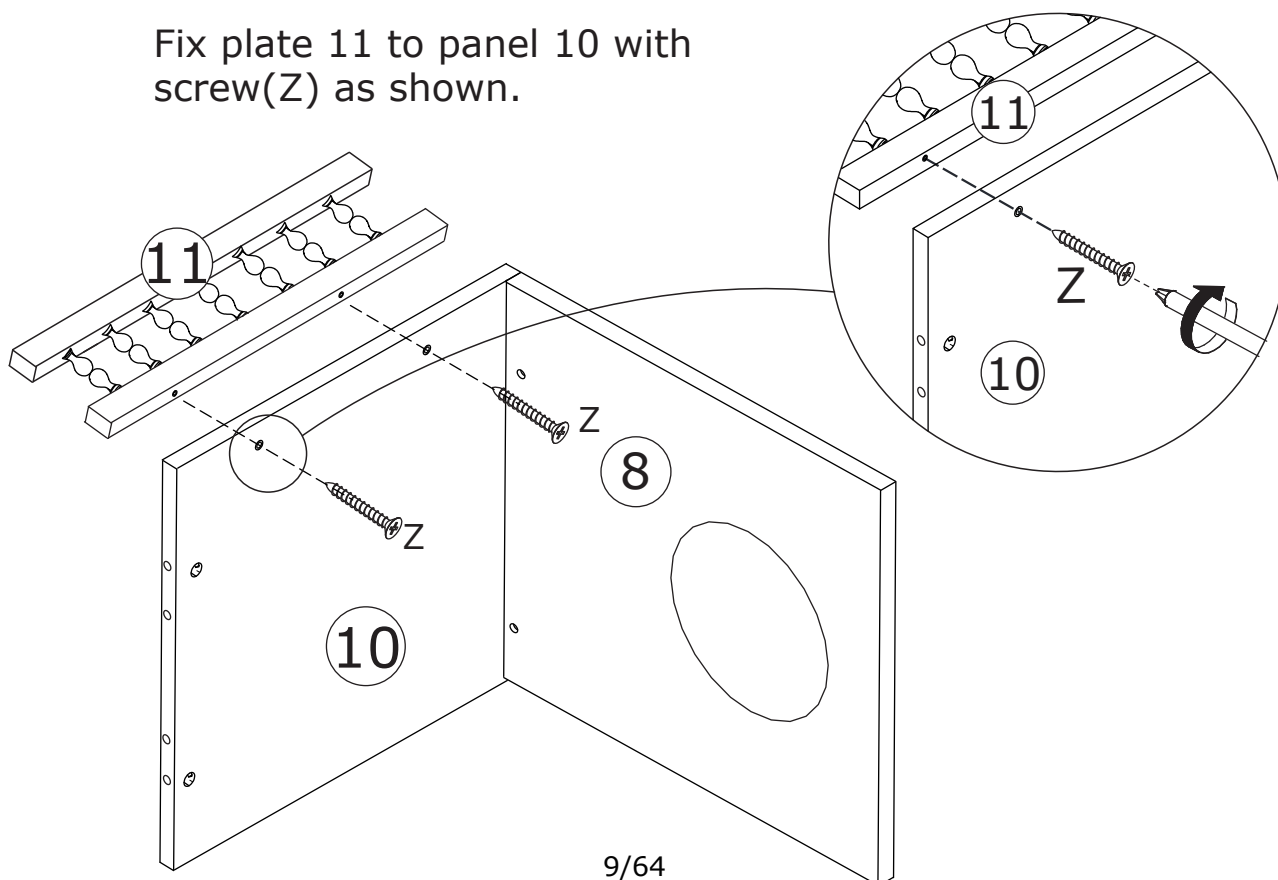

8

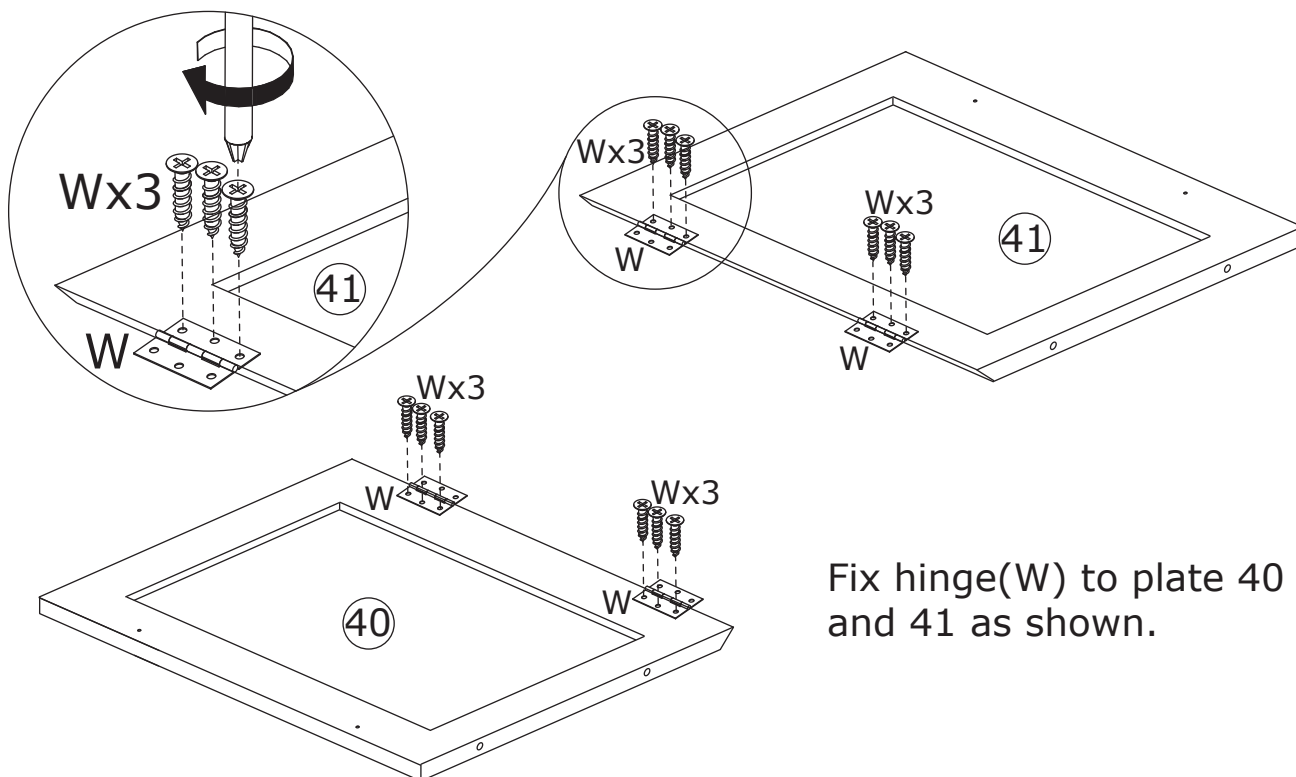
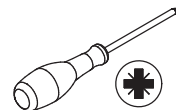
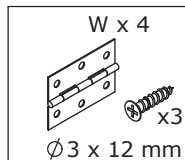

Fix hinge(W) to plate 40 and 41 as shown.

9

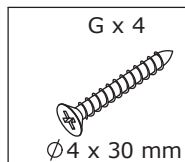

Fix plate 41 and 40 to panel 42 with screw(G) as shown.

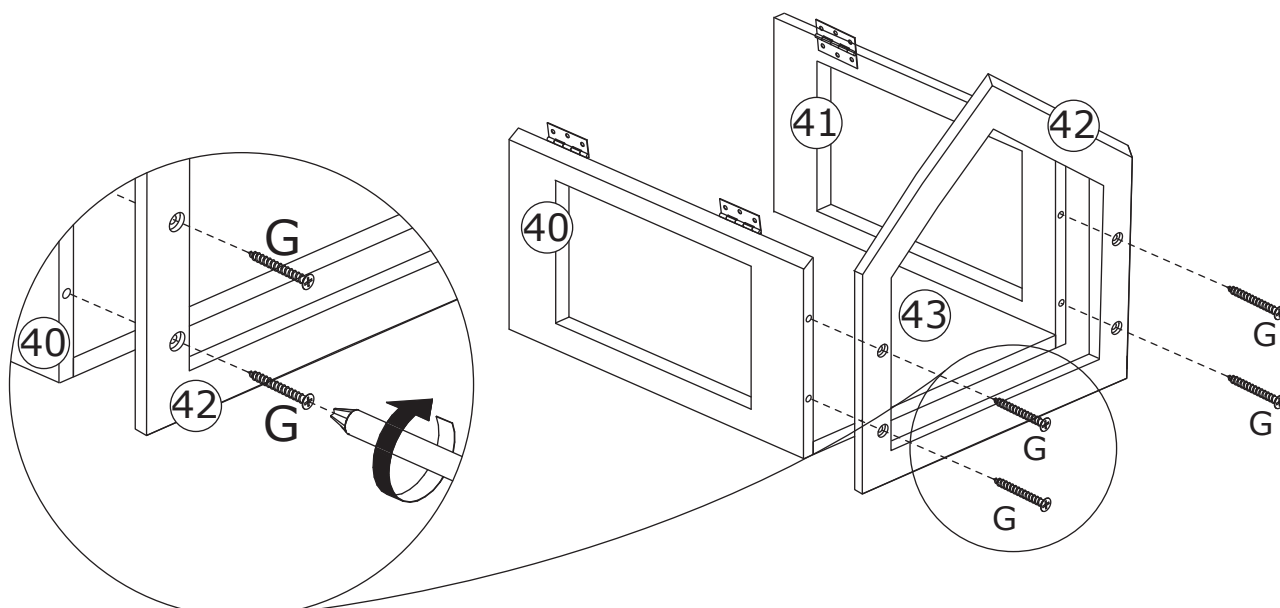

10

G x 2

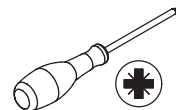
 Ø4 x 30 mm

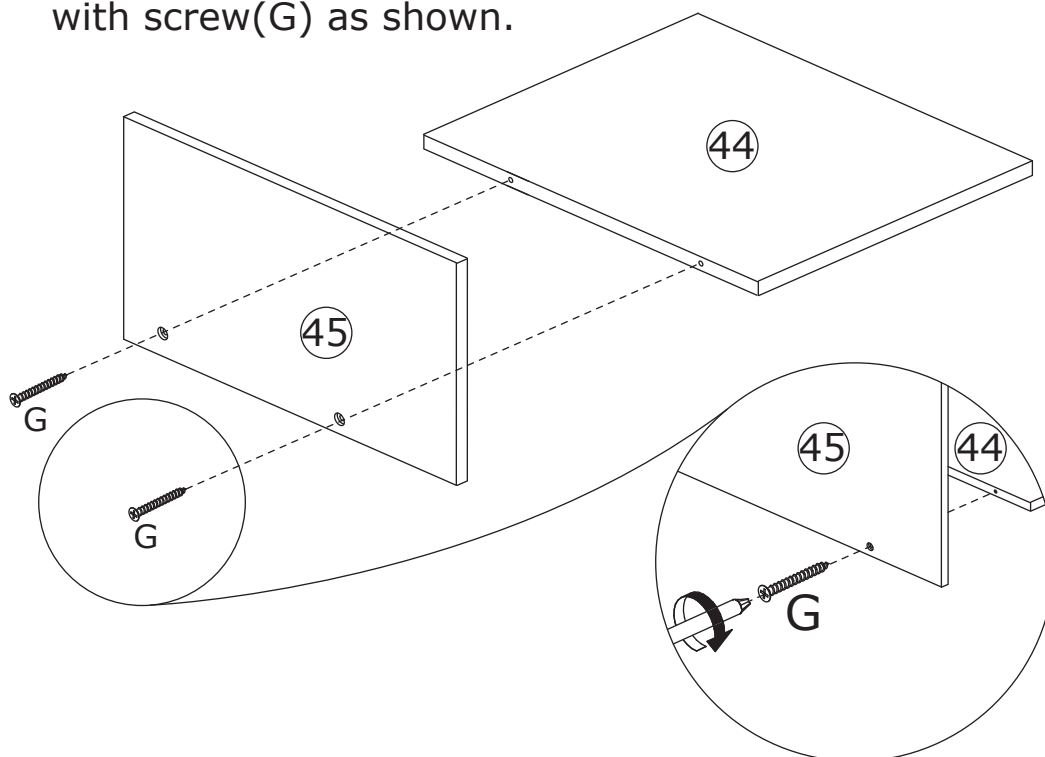

Fix plate 45 to plate 44
 with screw(G) as shown.

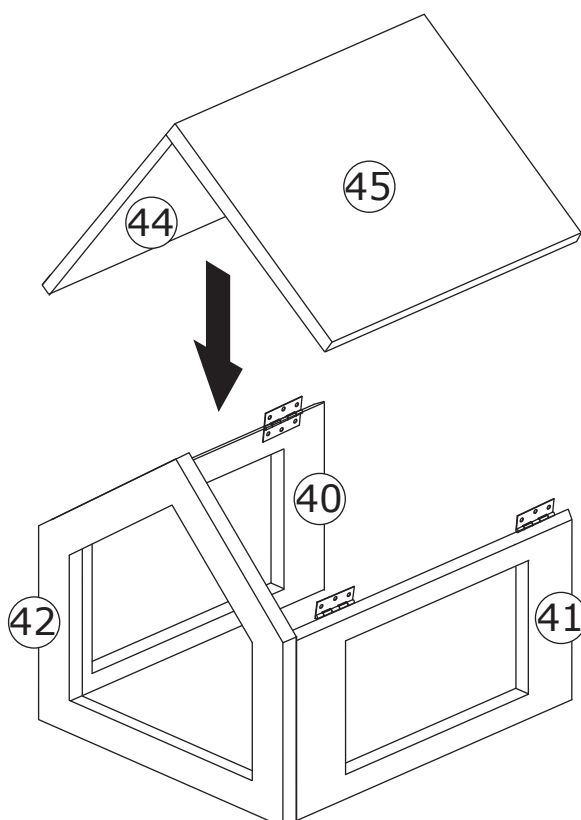

11



12

W x 4



Ø 3 x 12 mm

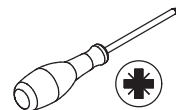

Fix panel 44 and 45 to the assembled hinges.

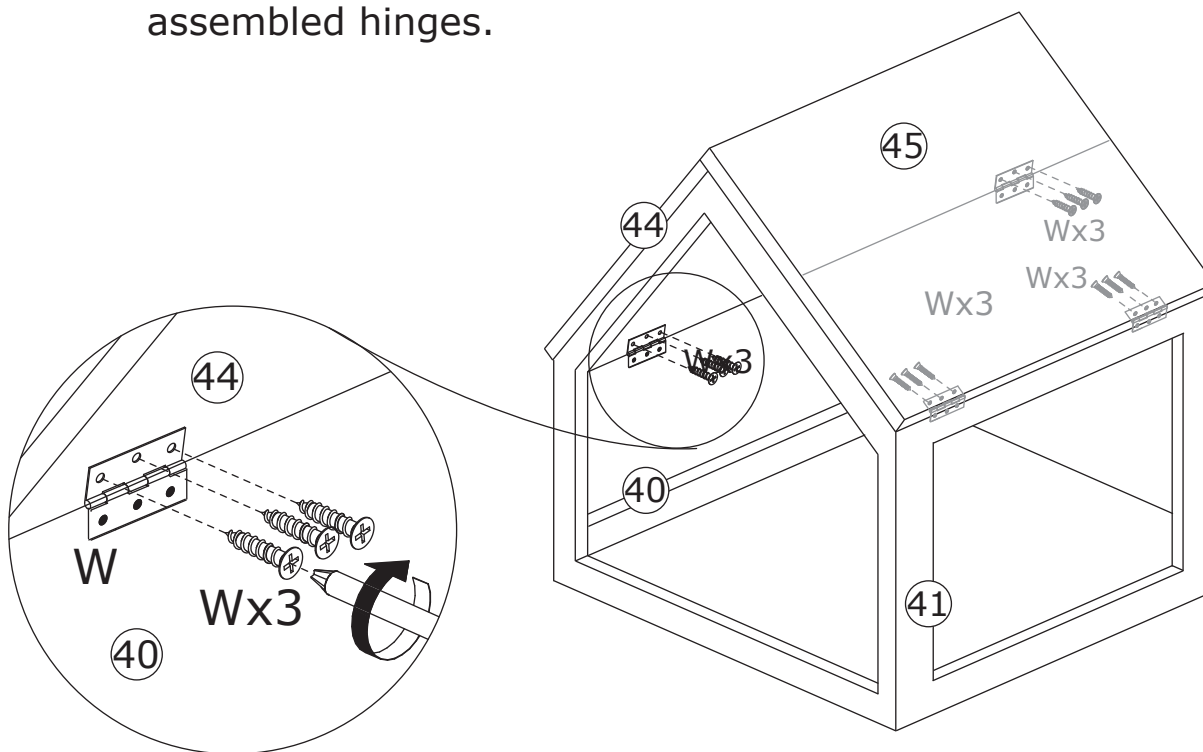

13

A x 2



Ø 6 x 35 mm

Q x 2



Ø 6 x 30 mm

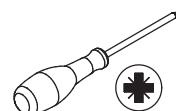

Screw eccentric rod(A) and insert wooden dowel(Q) into panel 18 as shown.

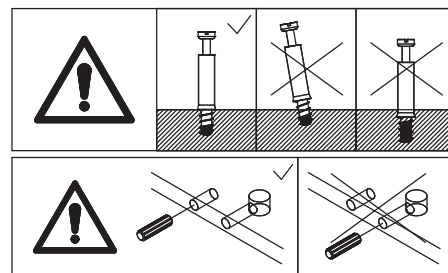
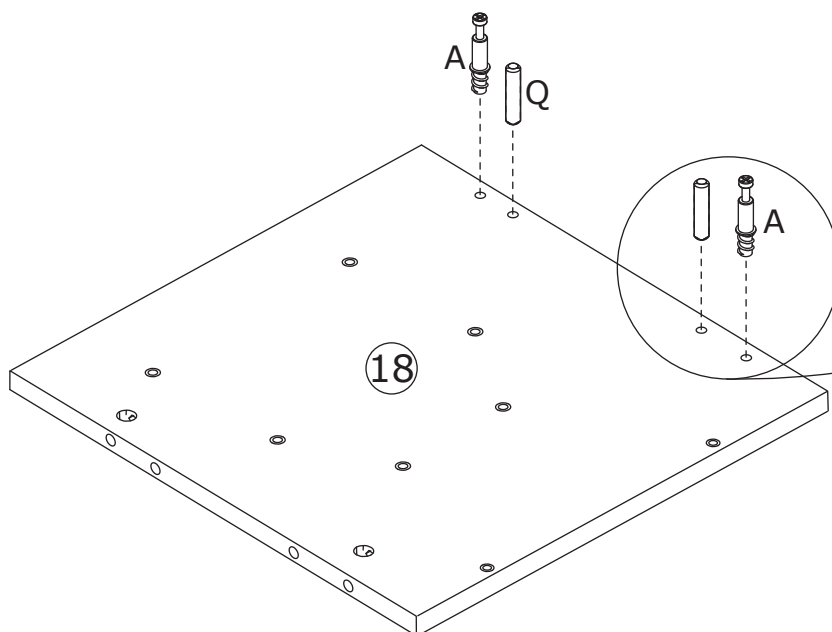

14

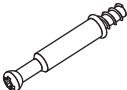
A x 2

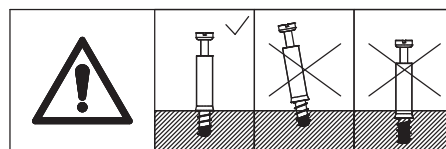
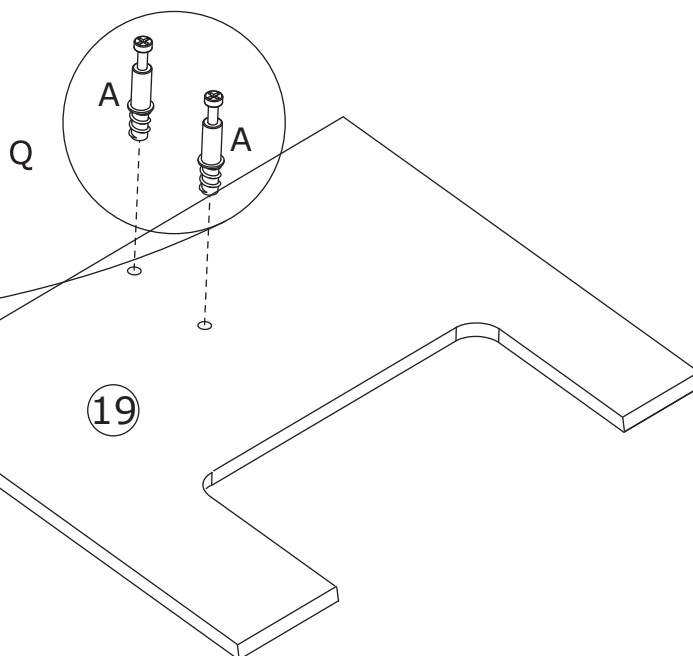
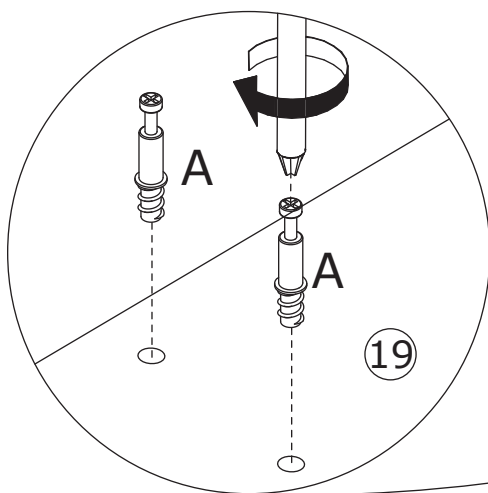
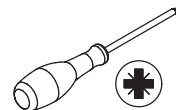
 Ø6 x 35 mm



Screw eccentric rod(A) into panel 19 as shown.

15

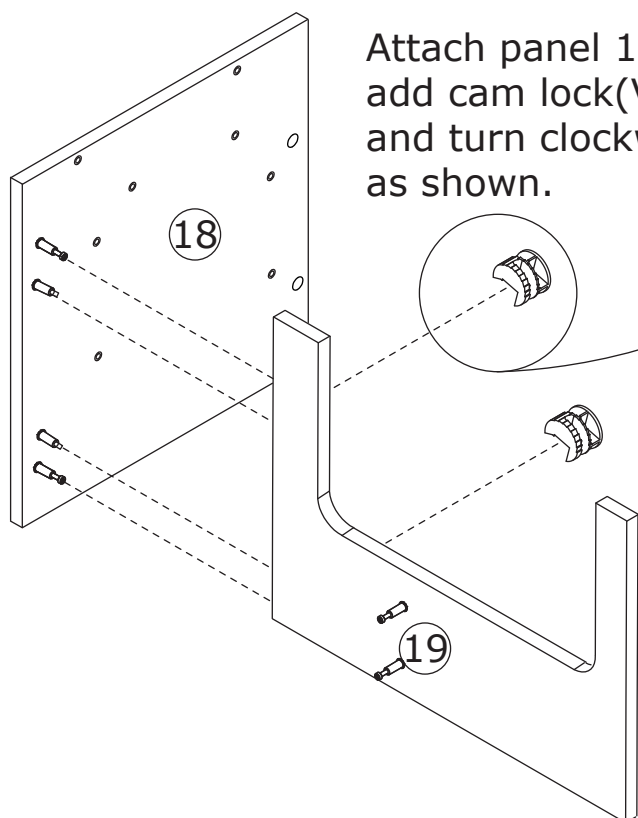
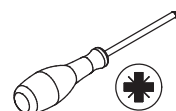
V x 2

 Ø15 x 9.5 mm

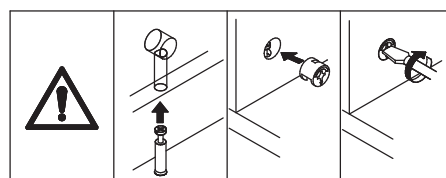

Attach panel 18 to panel 19, add cam lock(V) into panel 19 and turn clockwise to tighten as shown.



16

Z x 2



Ø4 x 20 mm

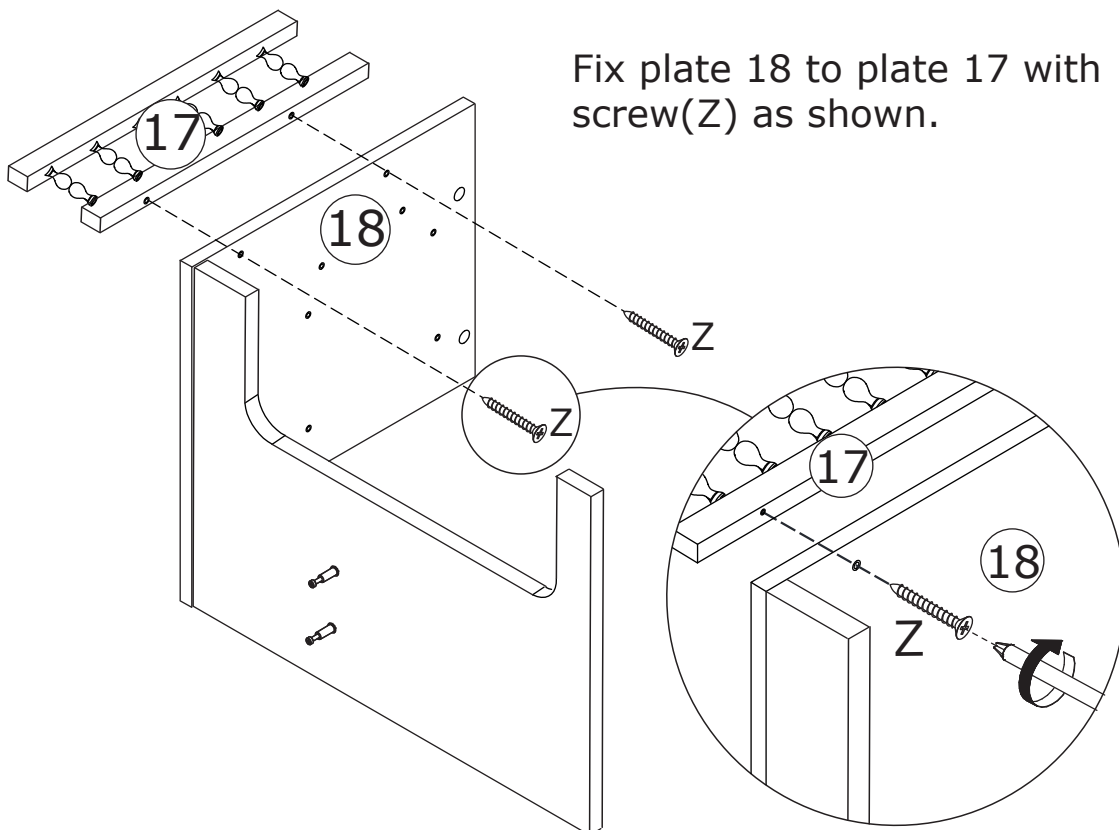
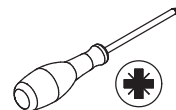

17





G x 6

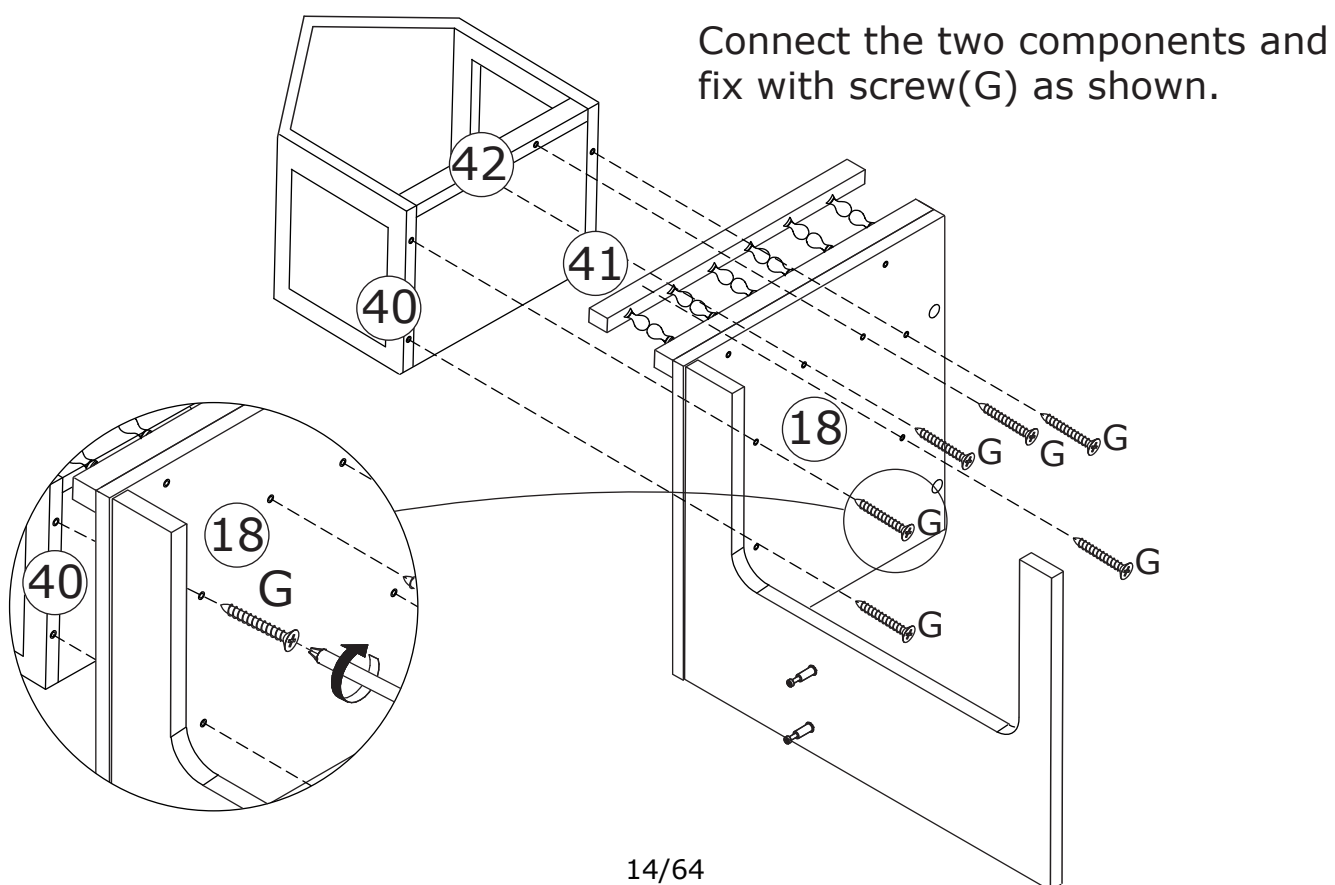
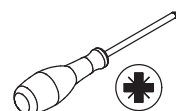

Ø4 x 30 mm

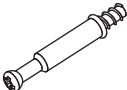

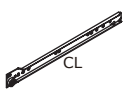

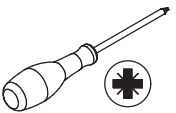

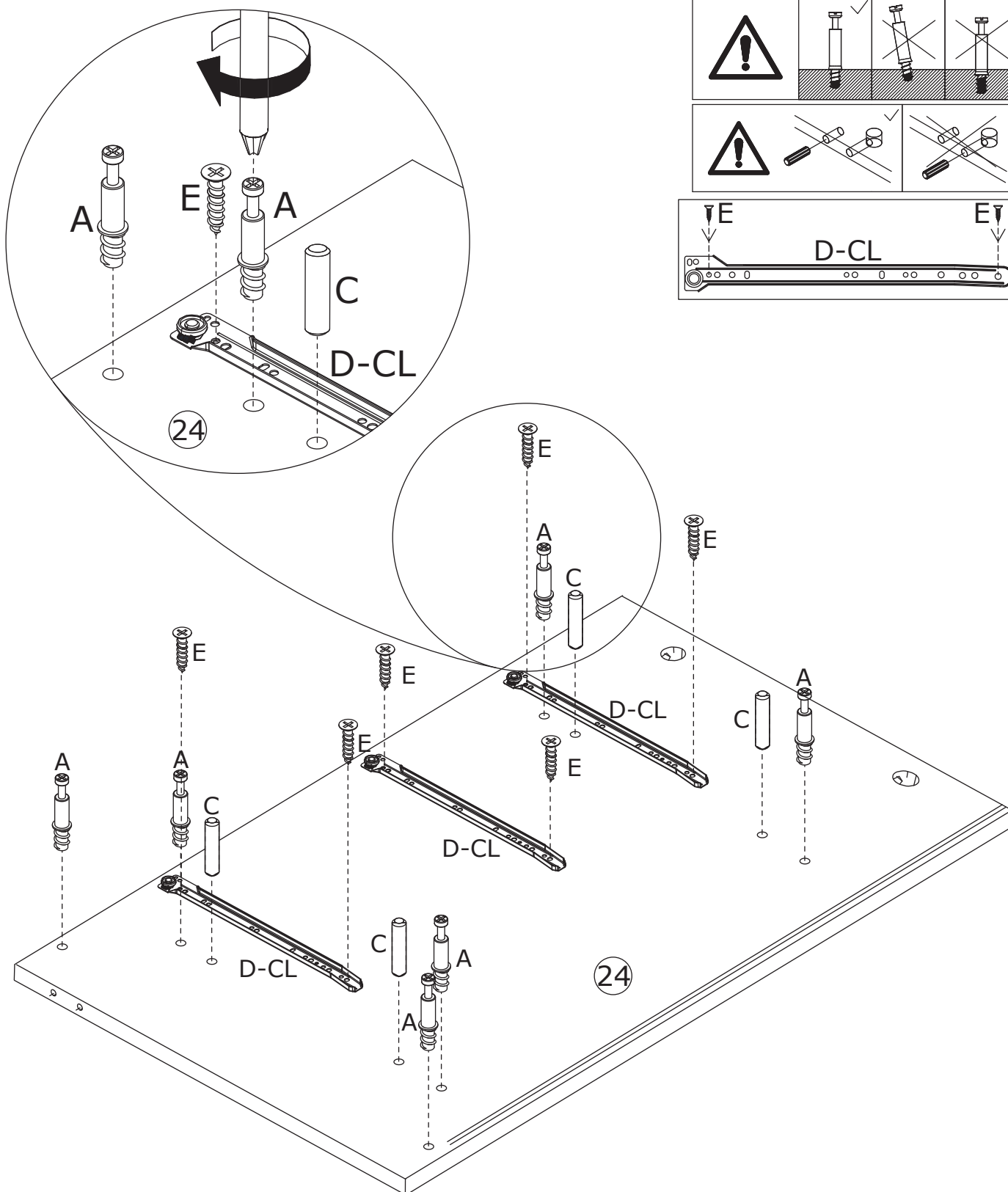
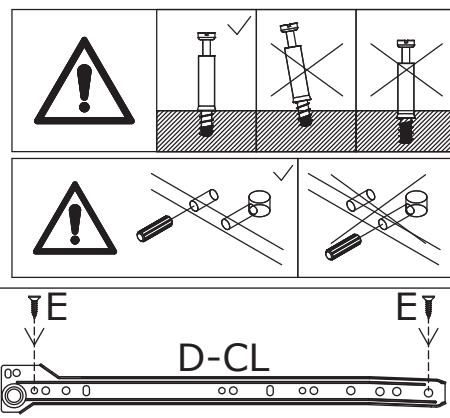
18

<p>A x 6</p>  <p>Ø6 x 35 mm</p>	<p>C x 4</p>  <p>Ø8 x 30 mm</p>	<p>D x 3</p>  <p>CL L=350 mm</p>	<p>E x 6</p>  <p>Ø3 x 12 mm</p>	
--	--	---	---	---

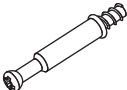

Screw eccentric rod(A) and insert wooden dowel(Q)
into panel 24 at first.
Fix rail(D-CL) to panel 24 with screw(E) as shown.

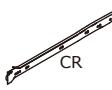
19

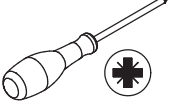
<p>A x 6</p>  <p>Ø6 x 35 mm</p>	<p>C x 4</p>  <p>Ø8 x 30 mm</p>	<p>D x 3</p>  <p>CR L=350 mm</p>	<p>E x 6</p>  <p>Ø3 x 12 mm</p>	
--	--	---	---	---

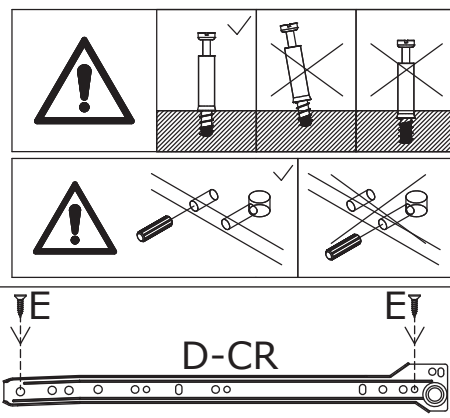

Screw eccentric rod(A) and insert wooden dowel(Q) into panel 25 at first.
Fix rail(D-CR) to panel 25 with screw(E) as shown.

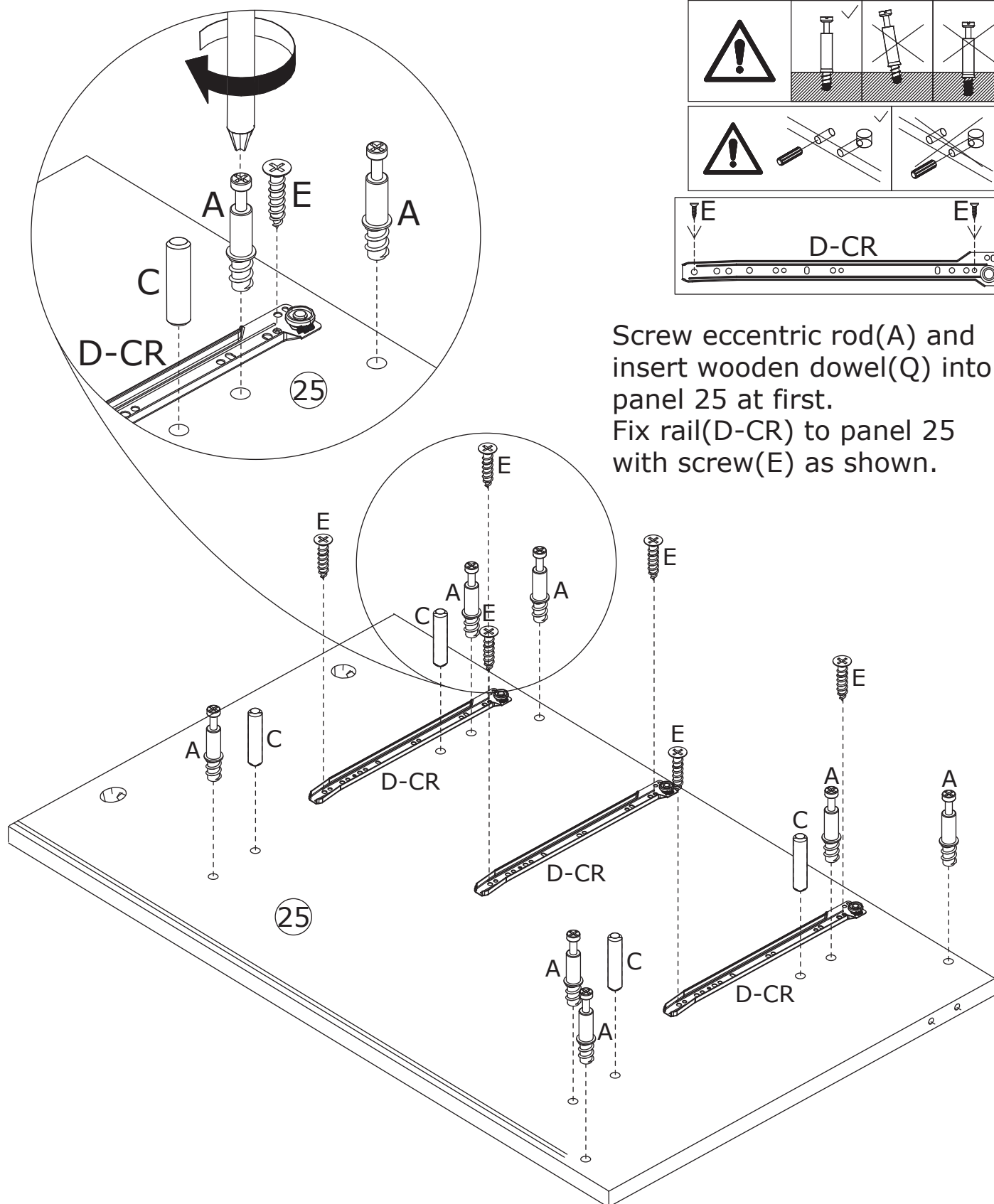

20

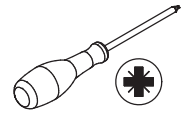
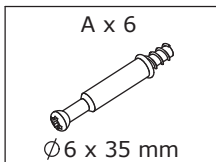

Screw eccentric rod(A) into panel 53 at first.

Flip to back, screw eccentric rod(A) into as well.

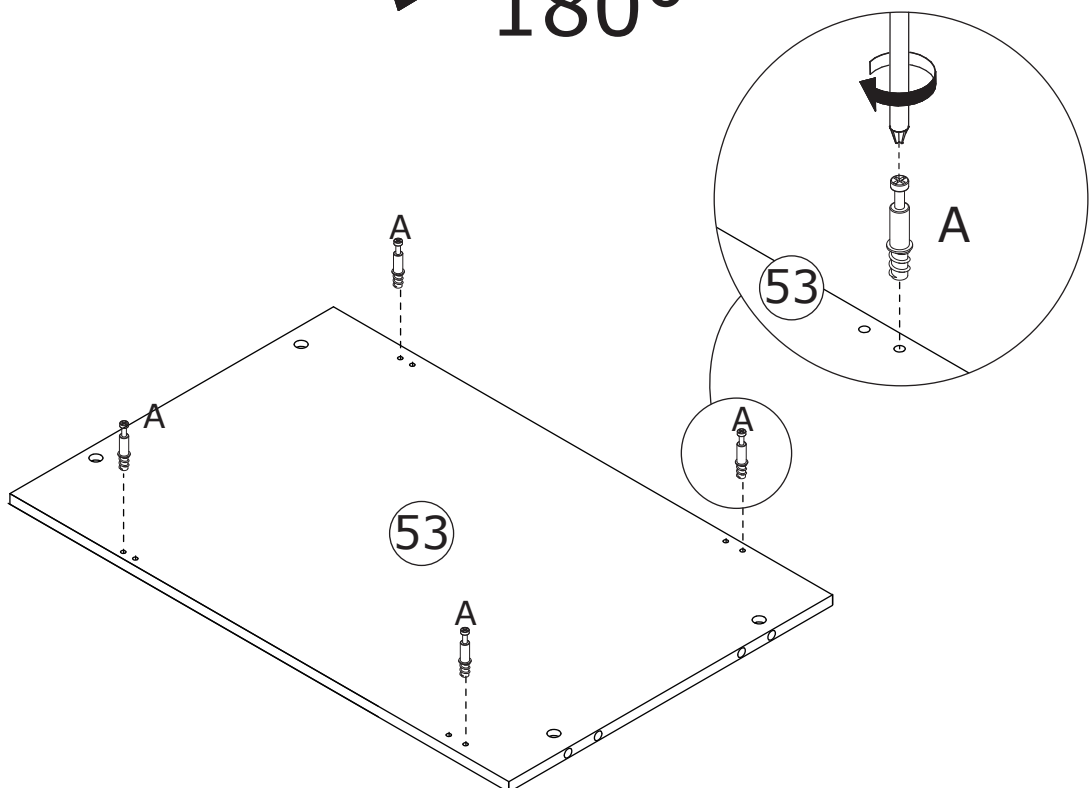
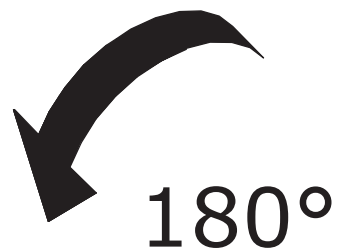
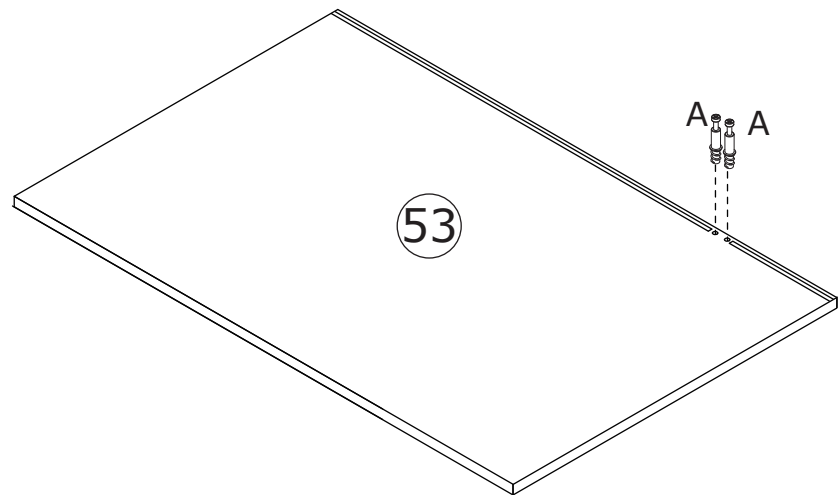
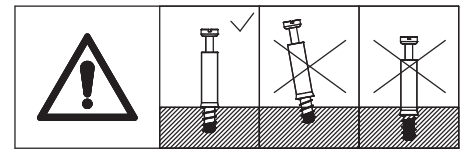

21

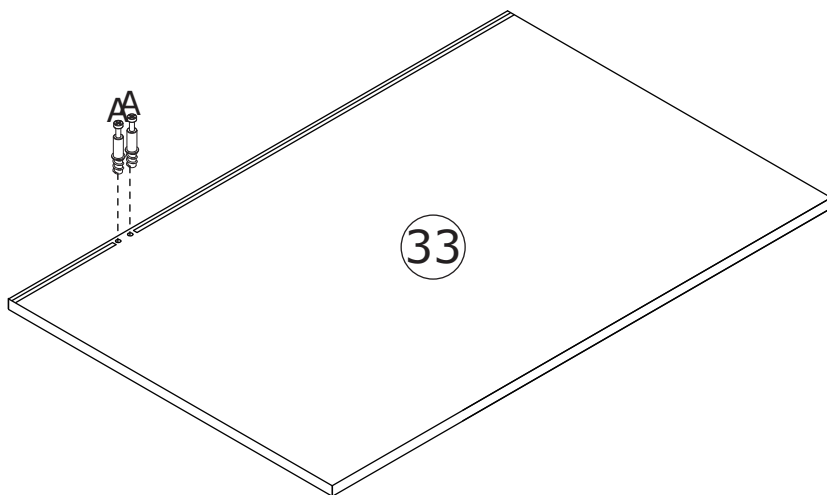
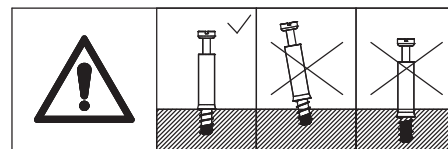
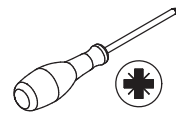
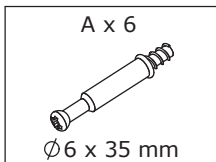

Screw eccentric rod(A) into panel 33 at first.
Flip to back, screw eccentric rod(A) into as well.

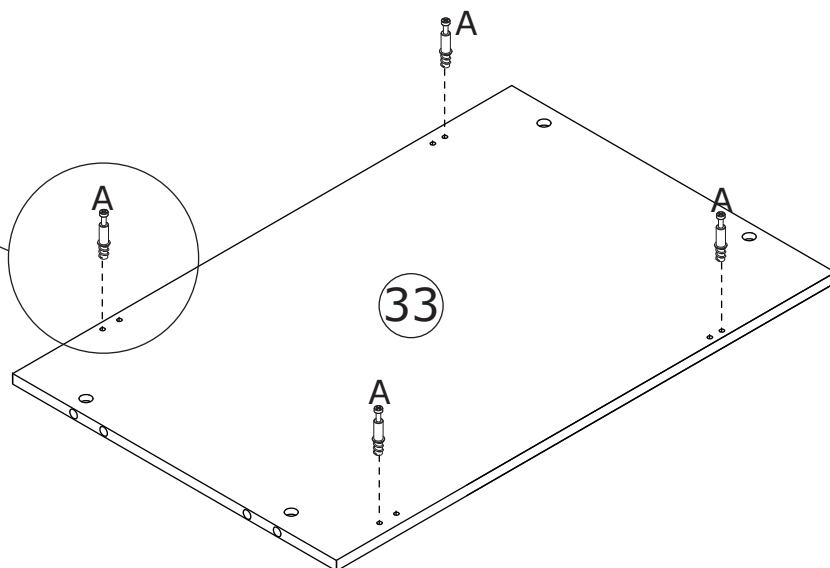
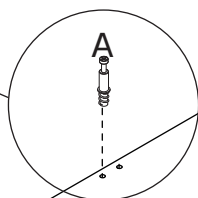
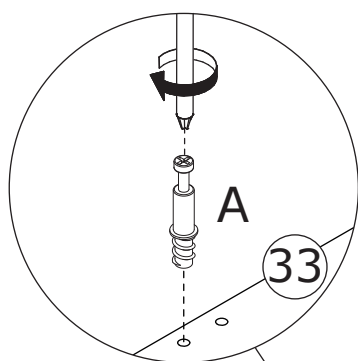
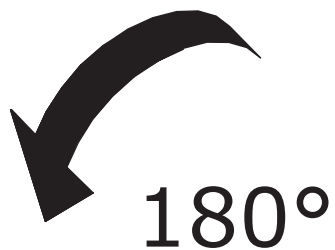

22

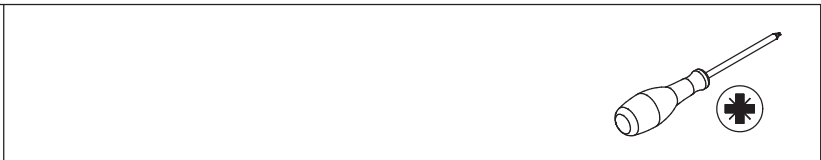
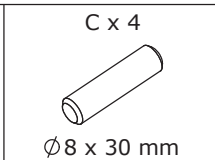
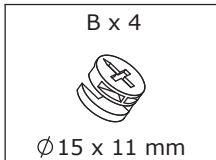

Attach panel 35 to panel 53 using wooden dowel(C), add cam lock(B) into panel 35 and turn clockwise to tighten as shown.

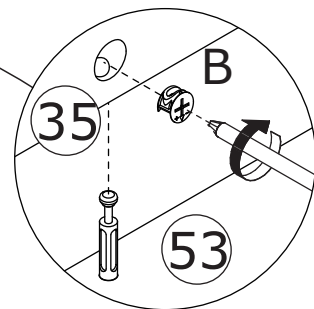
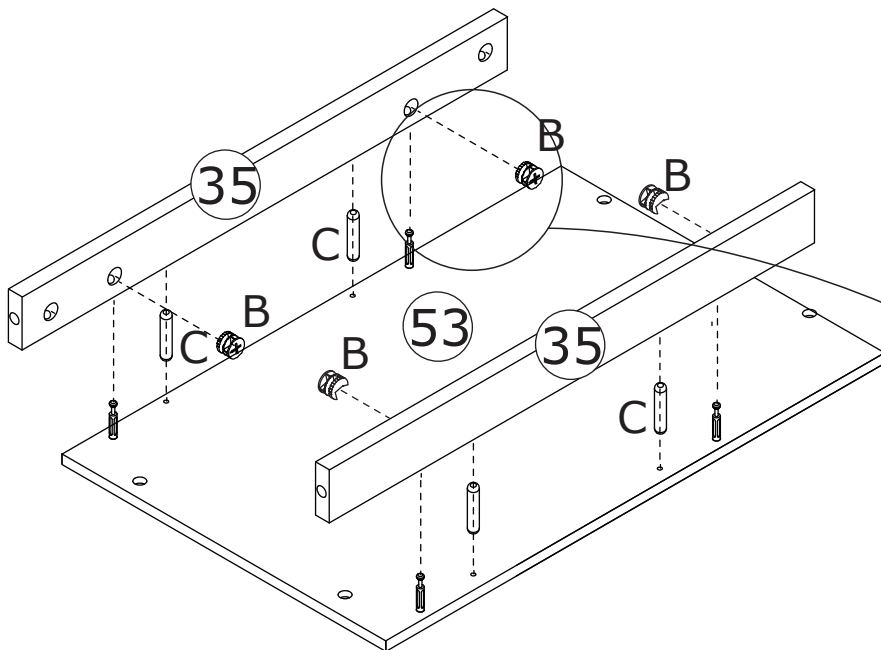
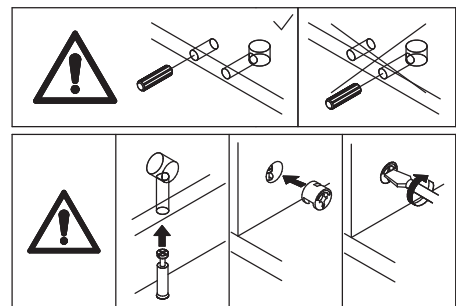

23

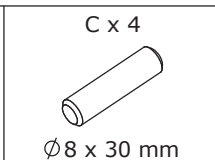
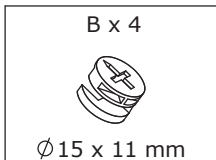

Attach panel 34 to panel 33 using wooden dowel(C), add cam lock(B) into panel 34 and turn clockwise to tighten as shown.

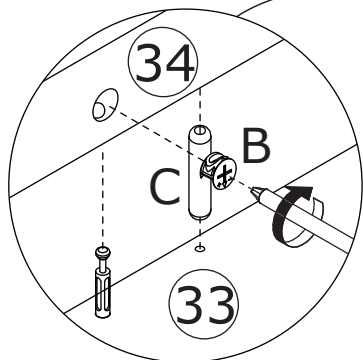
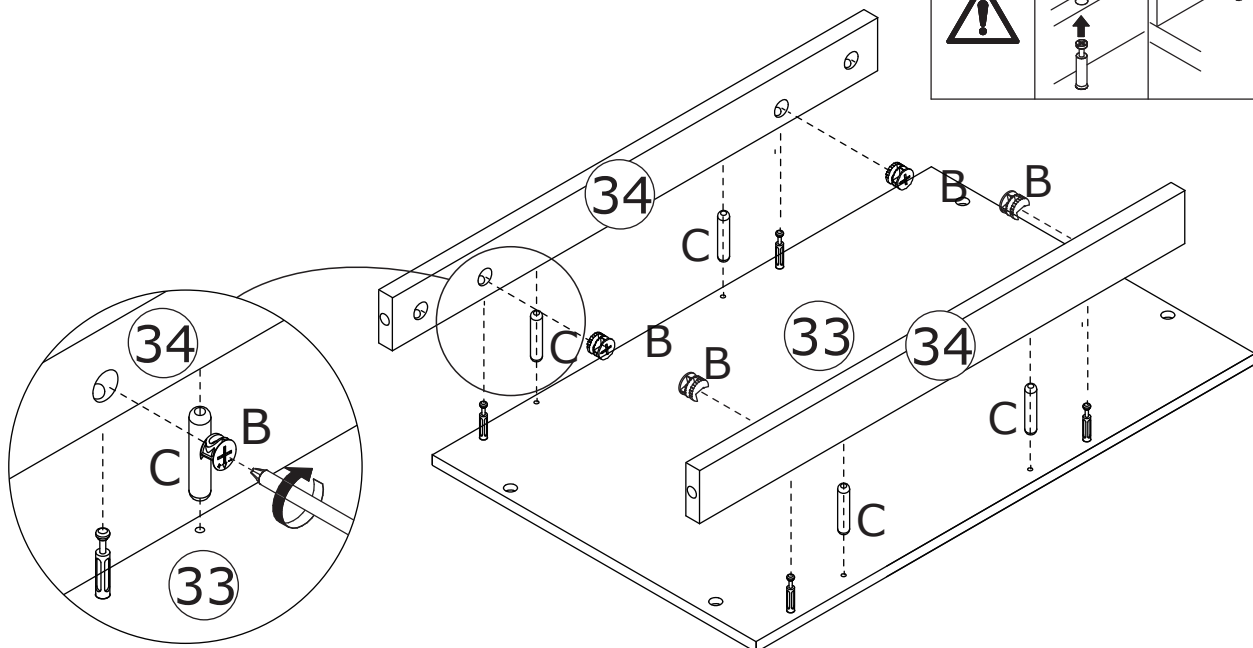
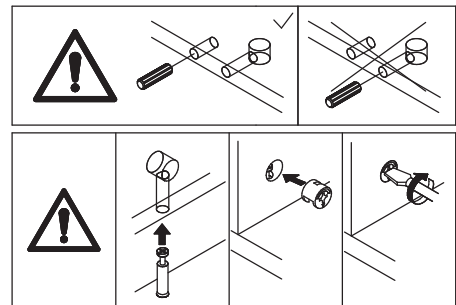

24

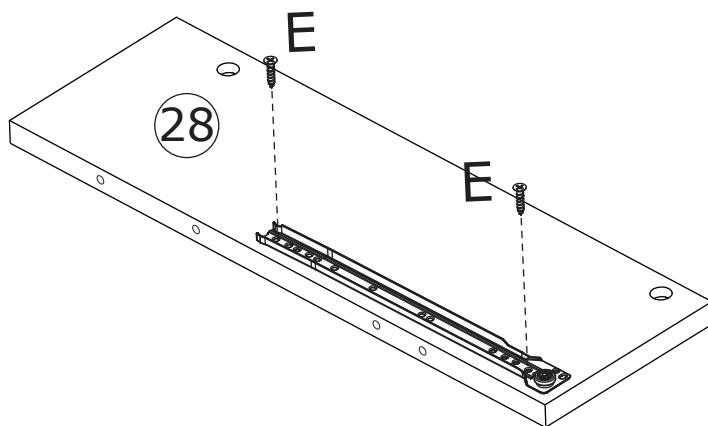
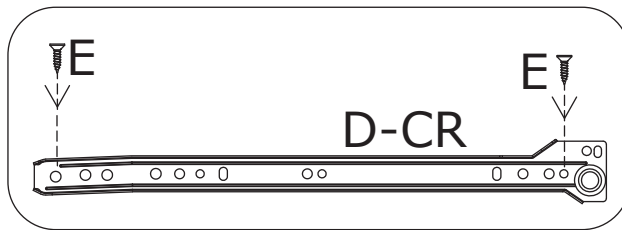
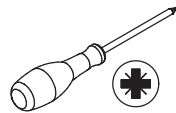
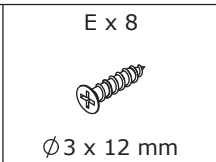
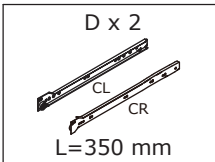

Fix rail(D-CR) to panel 28 with screw(E) as shown.
Flip to back, fix rail(D-CL) as shown.

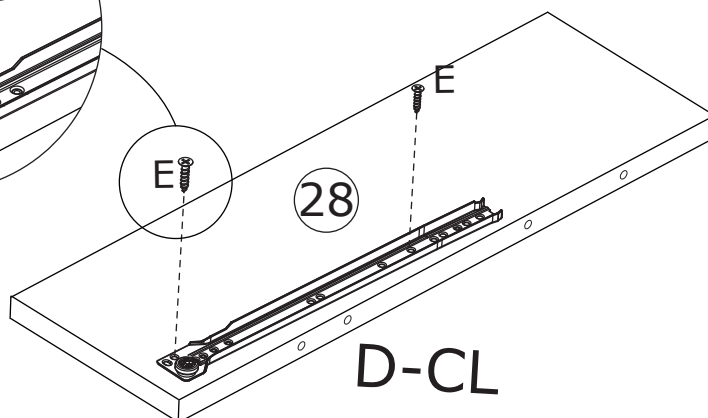
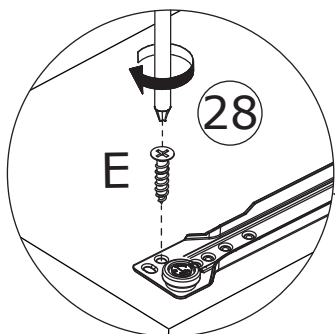
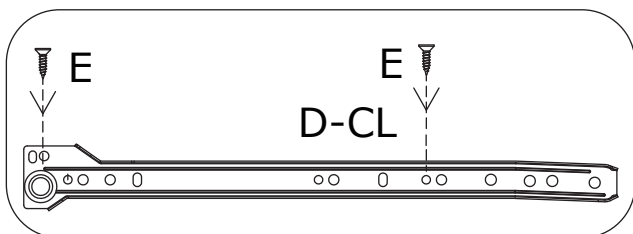

x2

25

C x 4

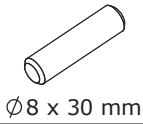

Ø8 x 30 mm

G x 4



Ø4 x 30 mm

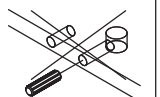
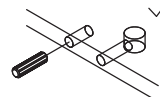
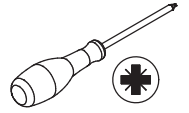

Attach panel 28 to panel 26 and 27 respectively using wooden dowel(C), and fix with screw(G) as shown.

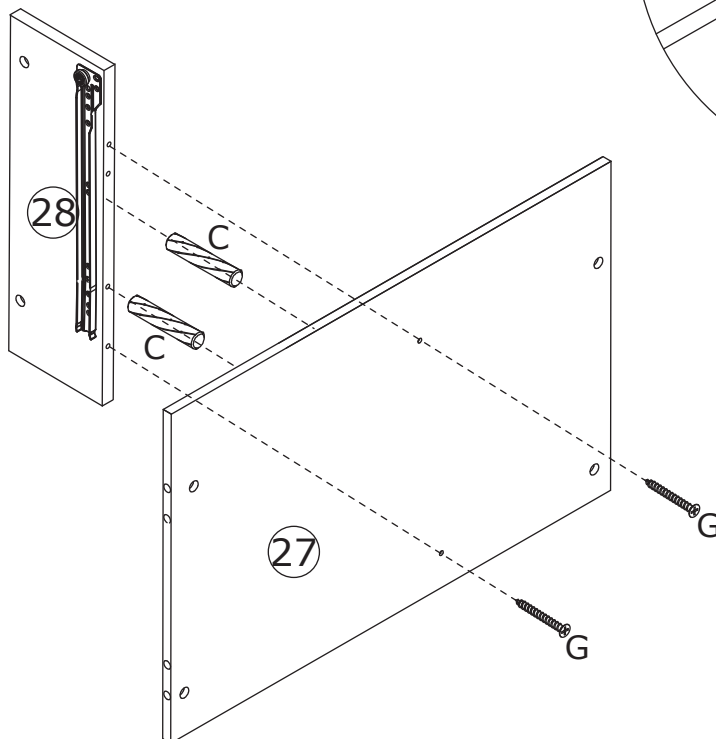
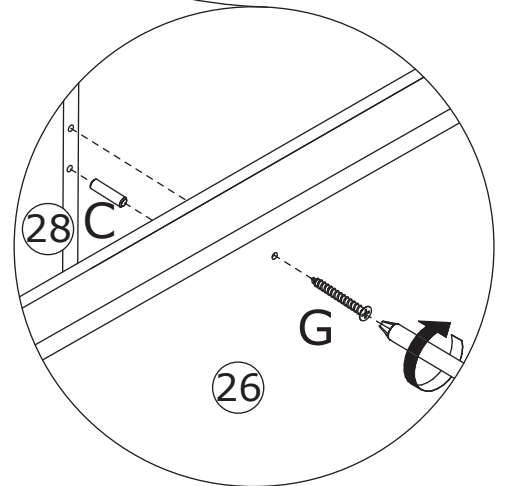
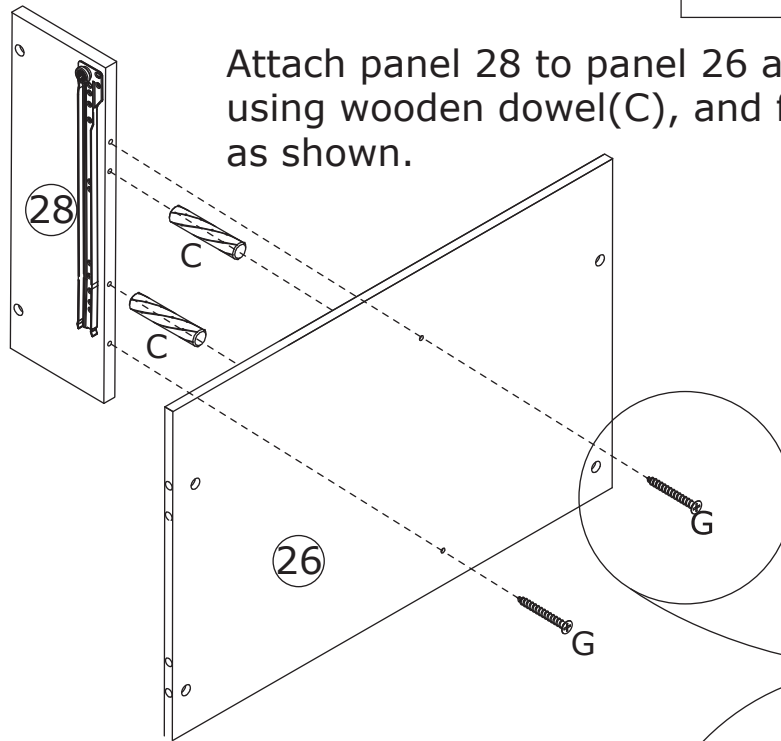

26

B x 6





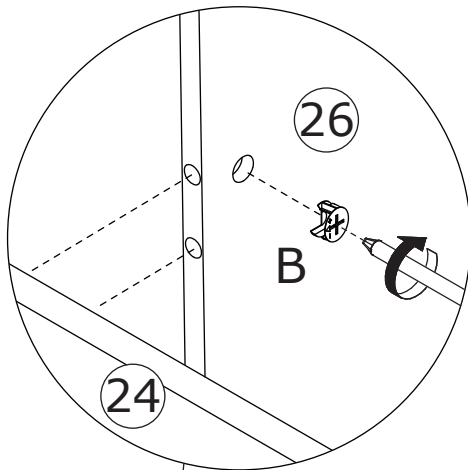
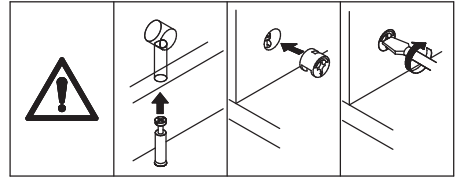
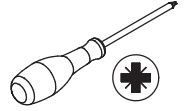

Ø15 x 11 mm

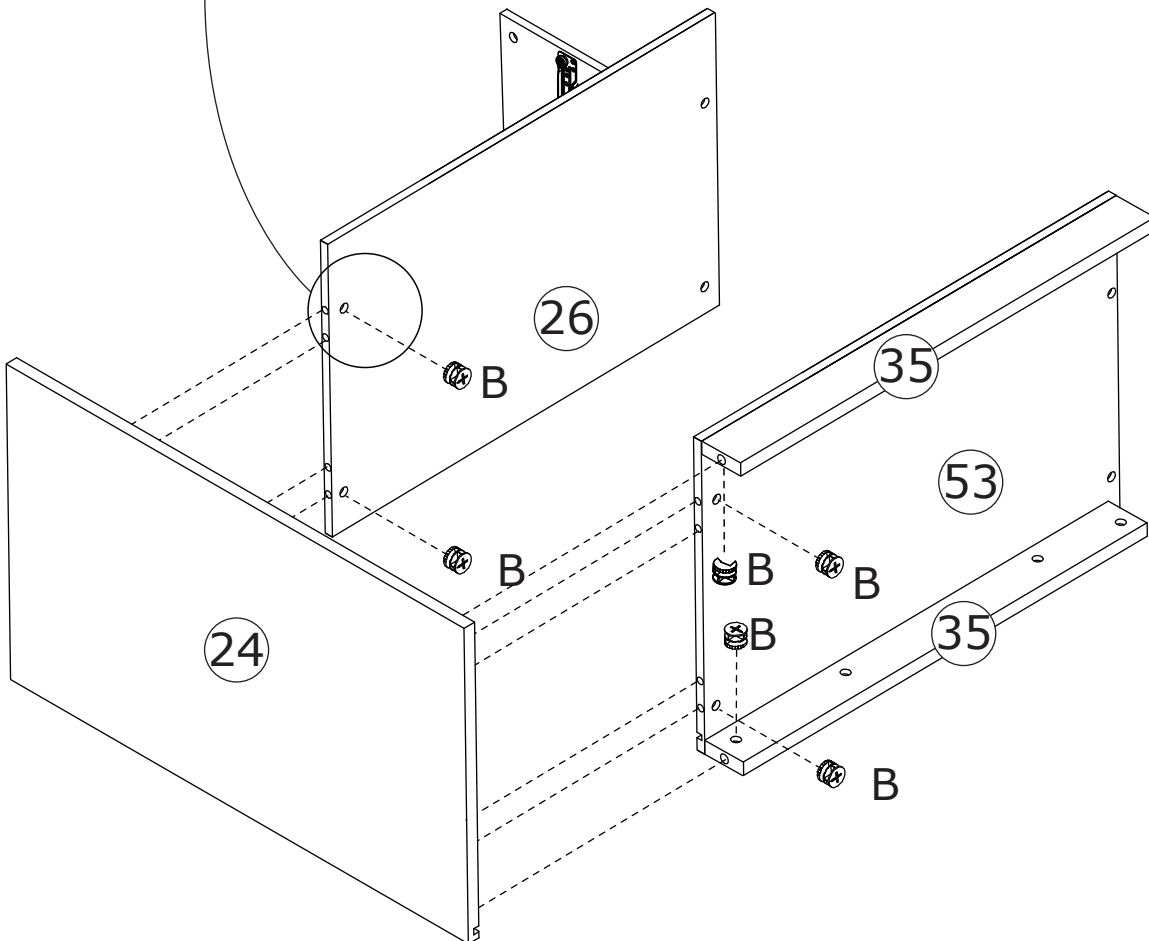

Attach the two components to panel 24,
add cam lock(B) into and turn clockwise
to tighten as shown.

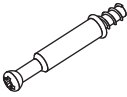

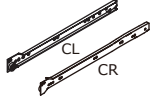
27

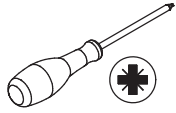
<p>A x 12</p>  <p>Ø6 x 35 mm</p>	<p>C x 8</p>  <p>Ø8 x 30 mm</p>	<p>D x 2</p>  <p>CL CR L=350 mm</p>	<p>E x 8</p>  <p>Ø3 x 12 mm</p>	
---	--	--	---	---

Screw eccentric rod(A) and insert wooden dowel(C) into panel 31, fix rail(D-CR) with screw(E) at first.

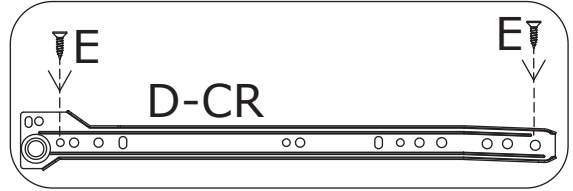
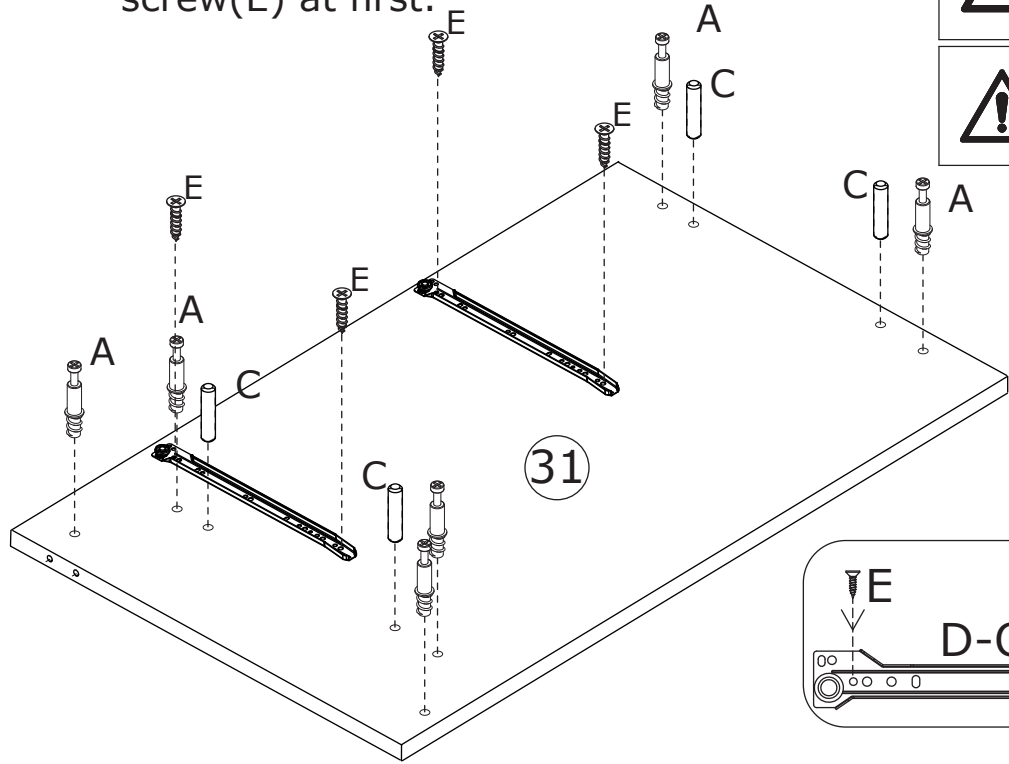
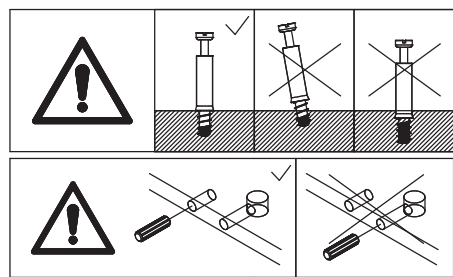

Flip to back, screw eccentric rod(A) and insert wooden dowel(C) into, fix rail(D-CRL) as well.

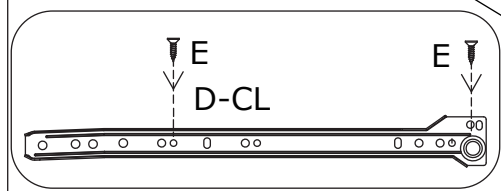
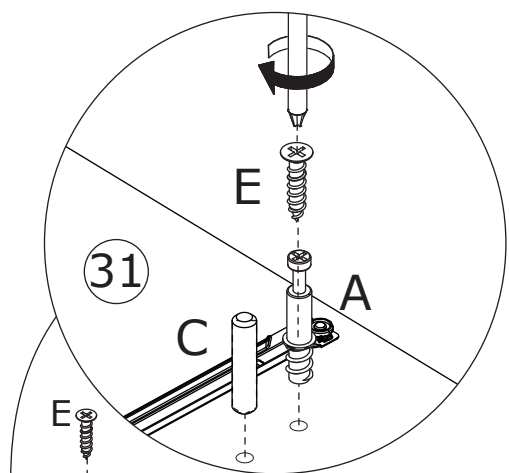
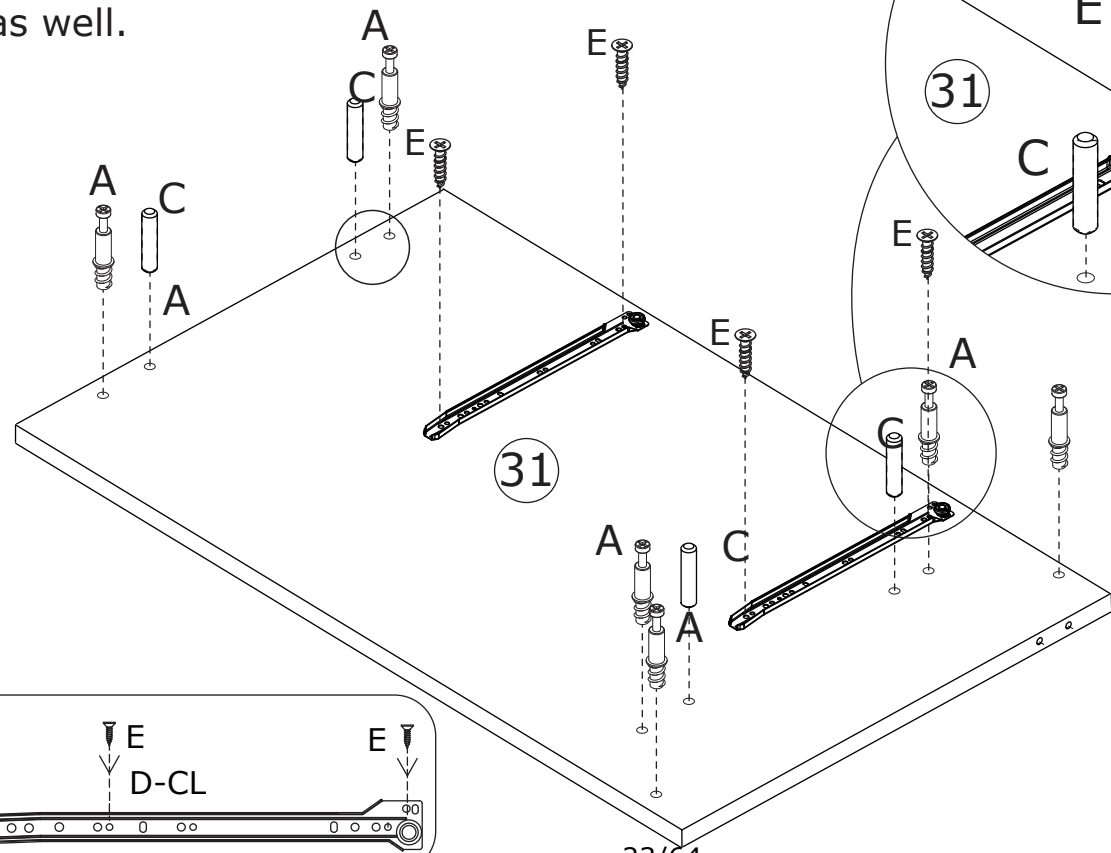

28

B x 6



Ø 15 x 11 mm

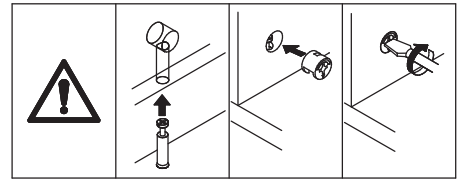
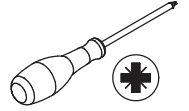

Attach panel 31 to panel 26, 35 and 53,
add cam lock(B) into and turn clockwise
to tighten as shown.

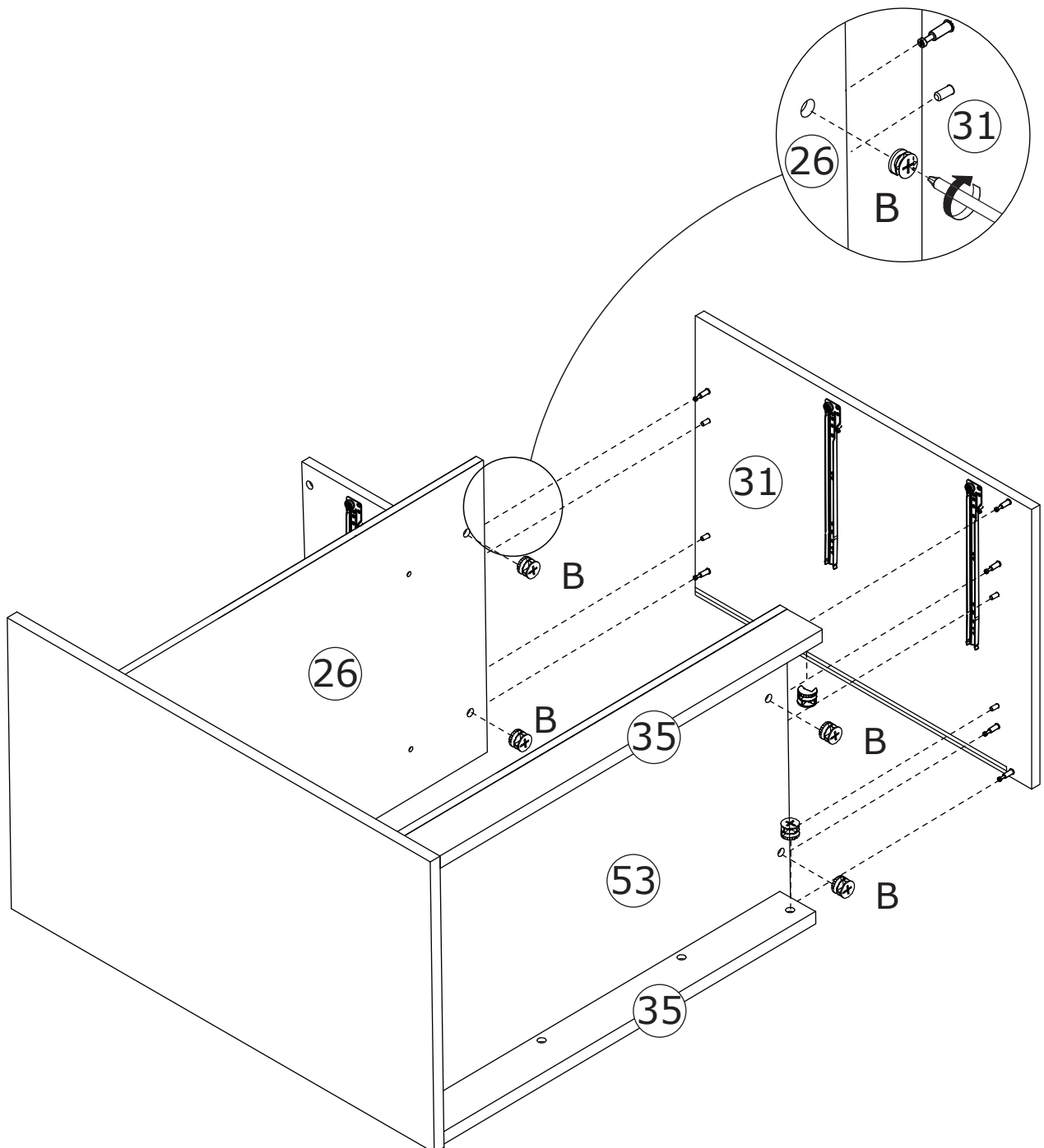

29

B x 6



Ø 15 x 11 mm

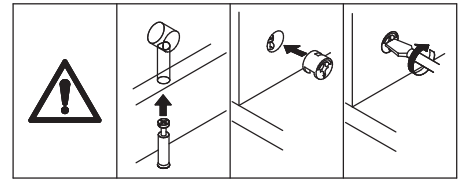
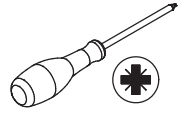

Attach the two components(assembled in step 23 and 25)
to panel 31, add cam lock(B) into and turn clockwise to
tighten as shown.

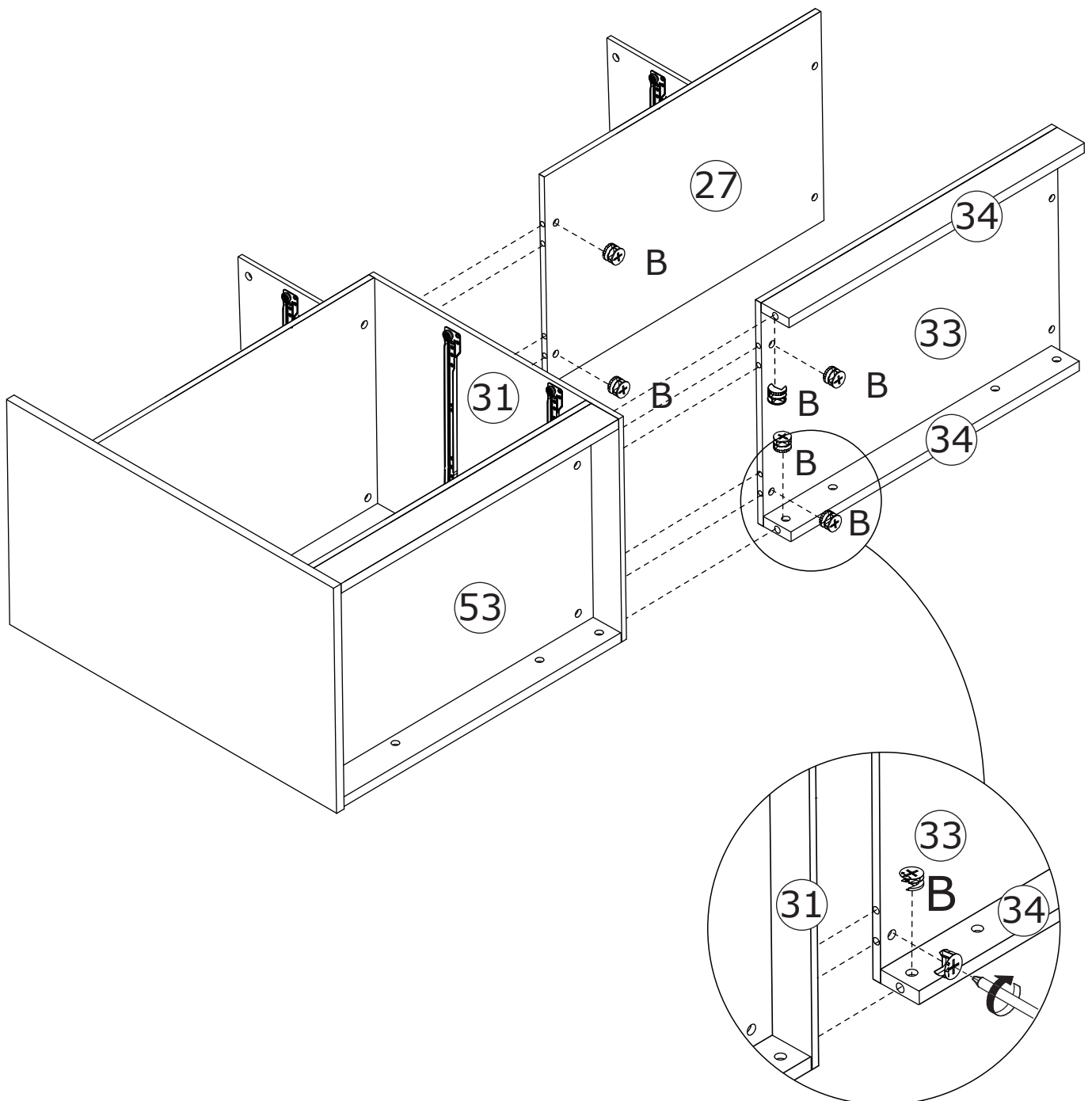

30

B x 6



Ø15 x 11 mm

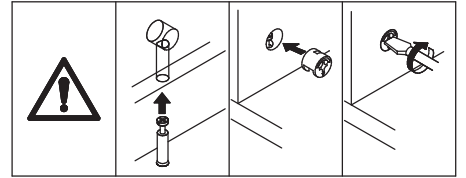
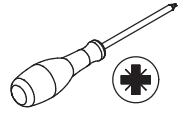

Attach panel 25 to panel 27, 33 and 34,
add cam lock(B) into and turn clockwise
to tighten as shown.

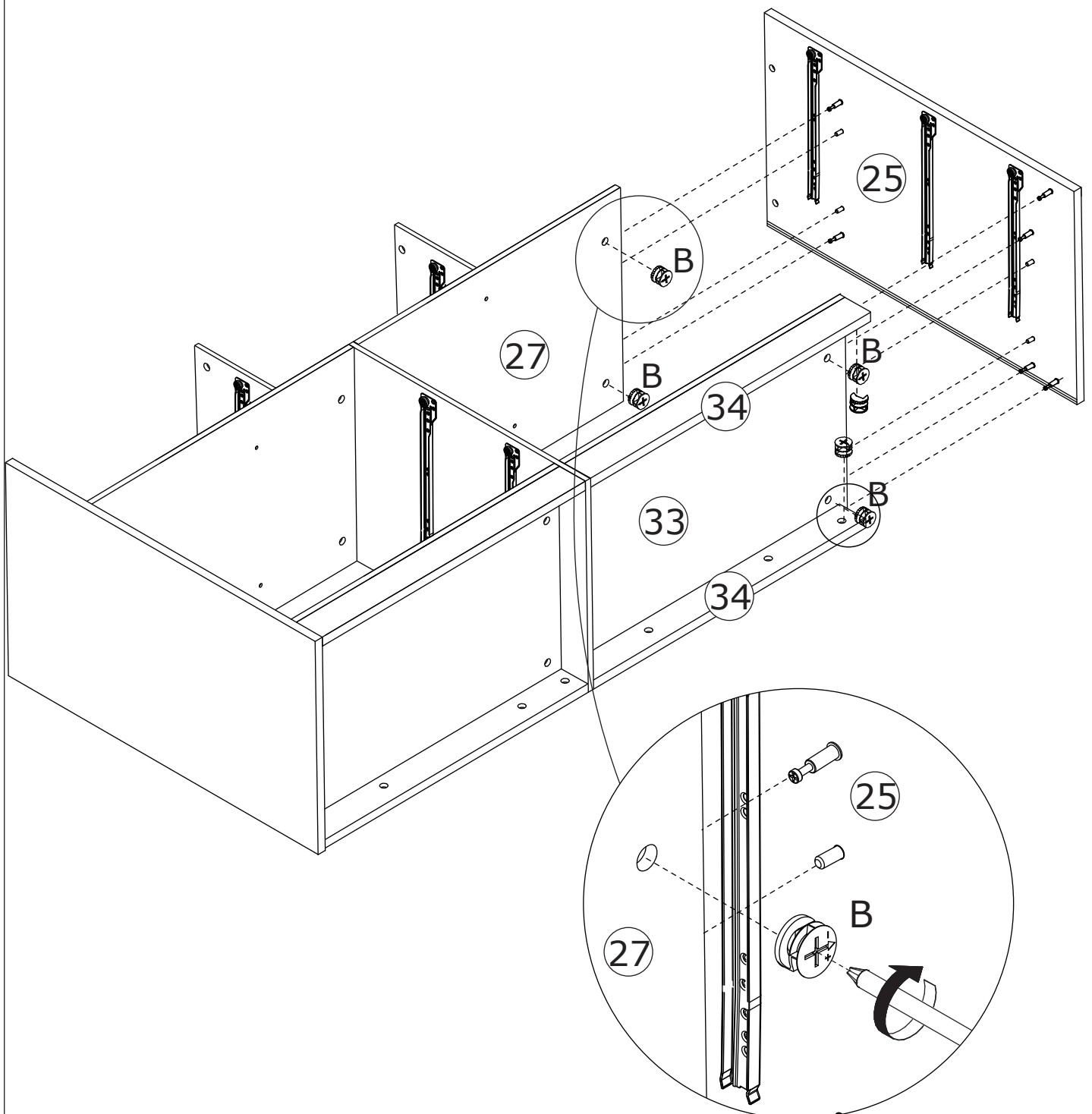

31

G x 4



Ø4 x 30 mm

V x 4



Ø15 x 9.5 mm

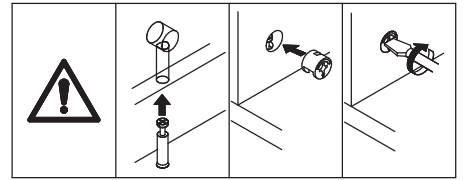
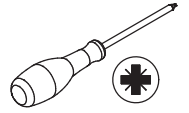

Attach panel 23 to panel 33 and 32, add cam lock(V) into and turn clockwise to tighten as shown.

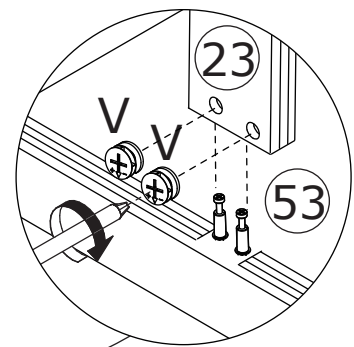
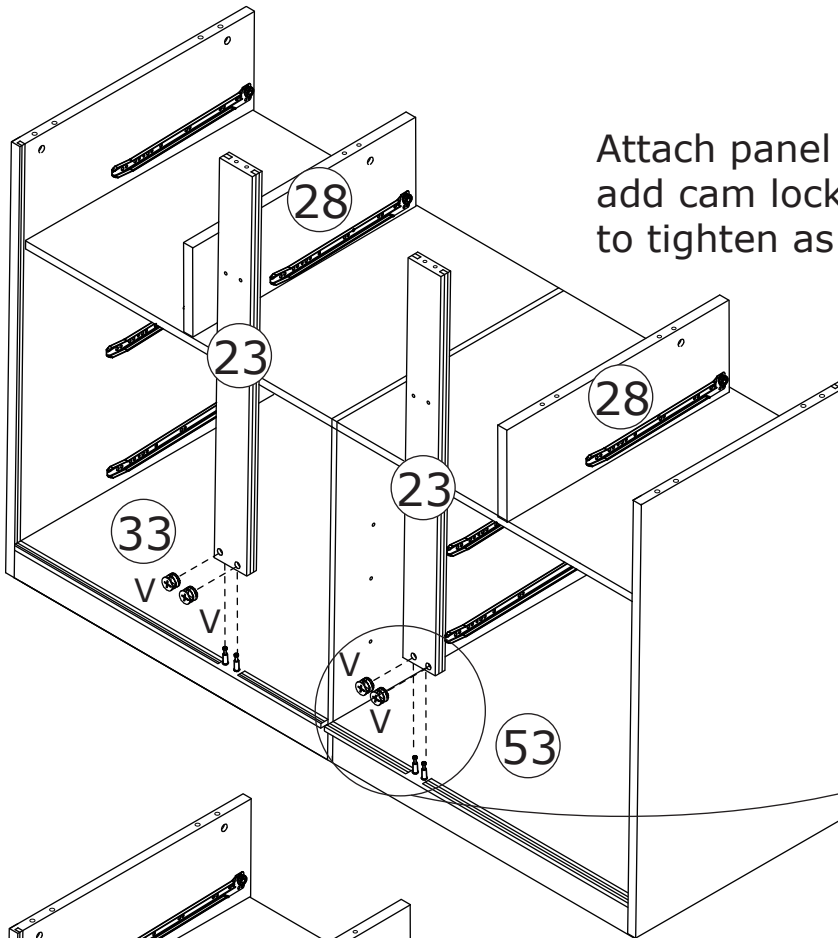

Fix panel 23 to panel 26 and 27 with screw(G) as shown.

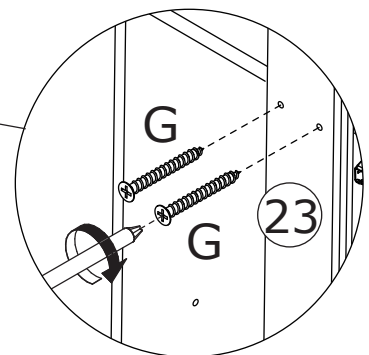
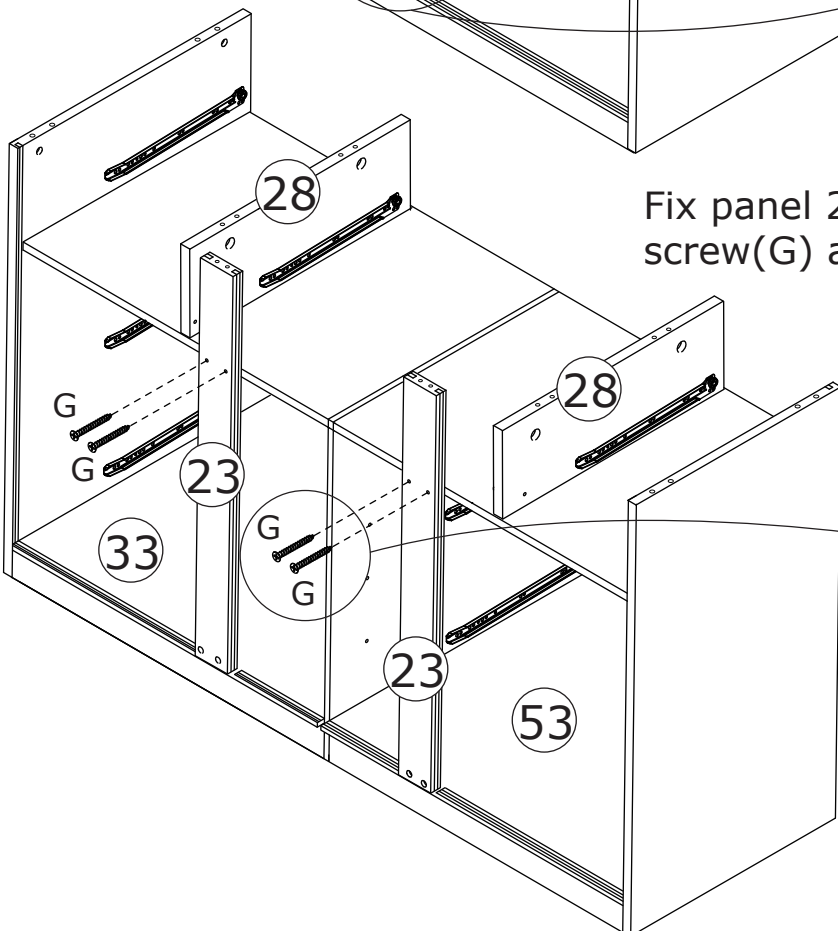

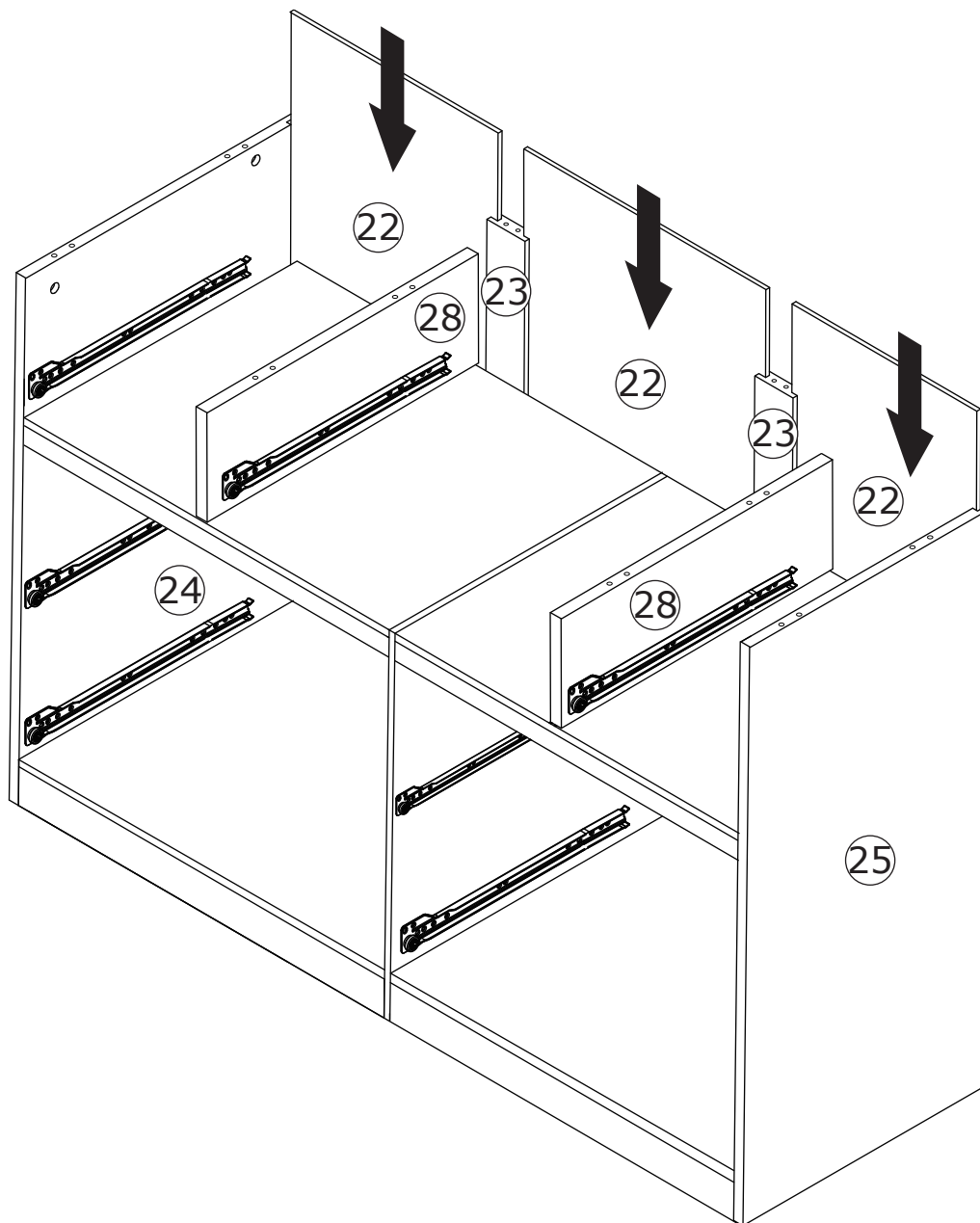

32

Insert back panel 22 along available grooves as shown.

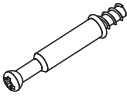

33

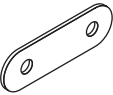
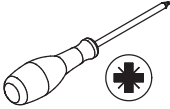
<p>A x 12</p>  <p>Ø6 x 35 mm</p>	<p>C x 3</p>  <p>Ø8 x 30 mm</p>	<p>E x 4</p>  <p>Ø3 x 12 mm</p>	<p>H x 2</p> 	
---	--	--	---	---

Screw eccentric rod(A) into panel 20 and 21 at first.

Connect the two panels using wooden dowel(C) and fix part(H) with screw(E) as shown.

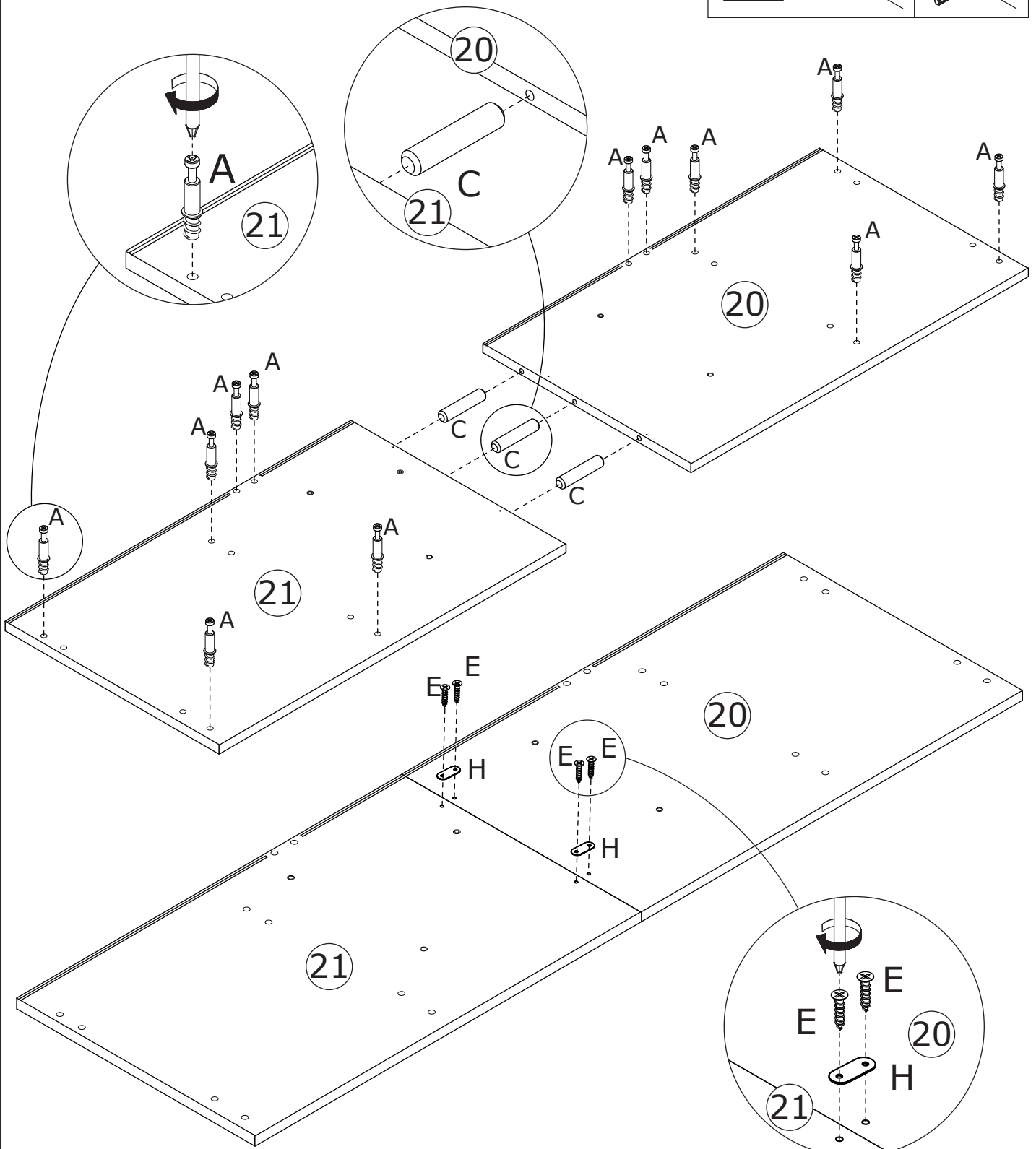
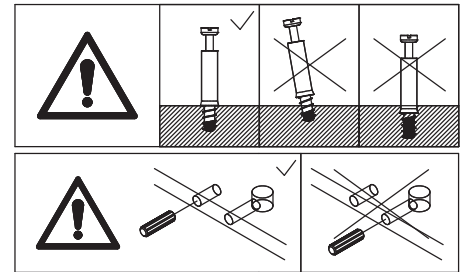

34

B x 8



Ø 15 x 11 mm

C x 8

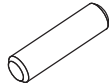

Ø 8 x 30 mm

V x 4



Ø 15 x 9.5 mm

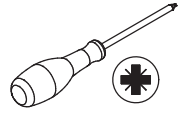

Insert wooden dowel(C) into panel 24, 28 and 25 at first.

Cover panel 20 and 21 to the top, add cam lock(V) into panel 23 and cam lock(B) into panel 24,28,25, then turn clockwise to tighten as shown.

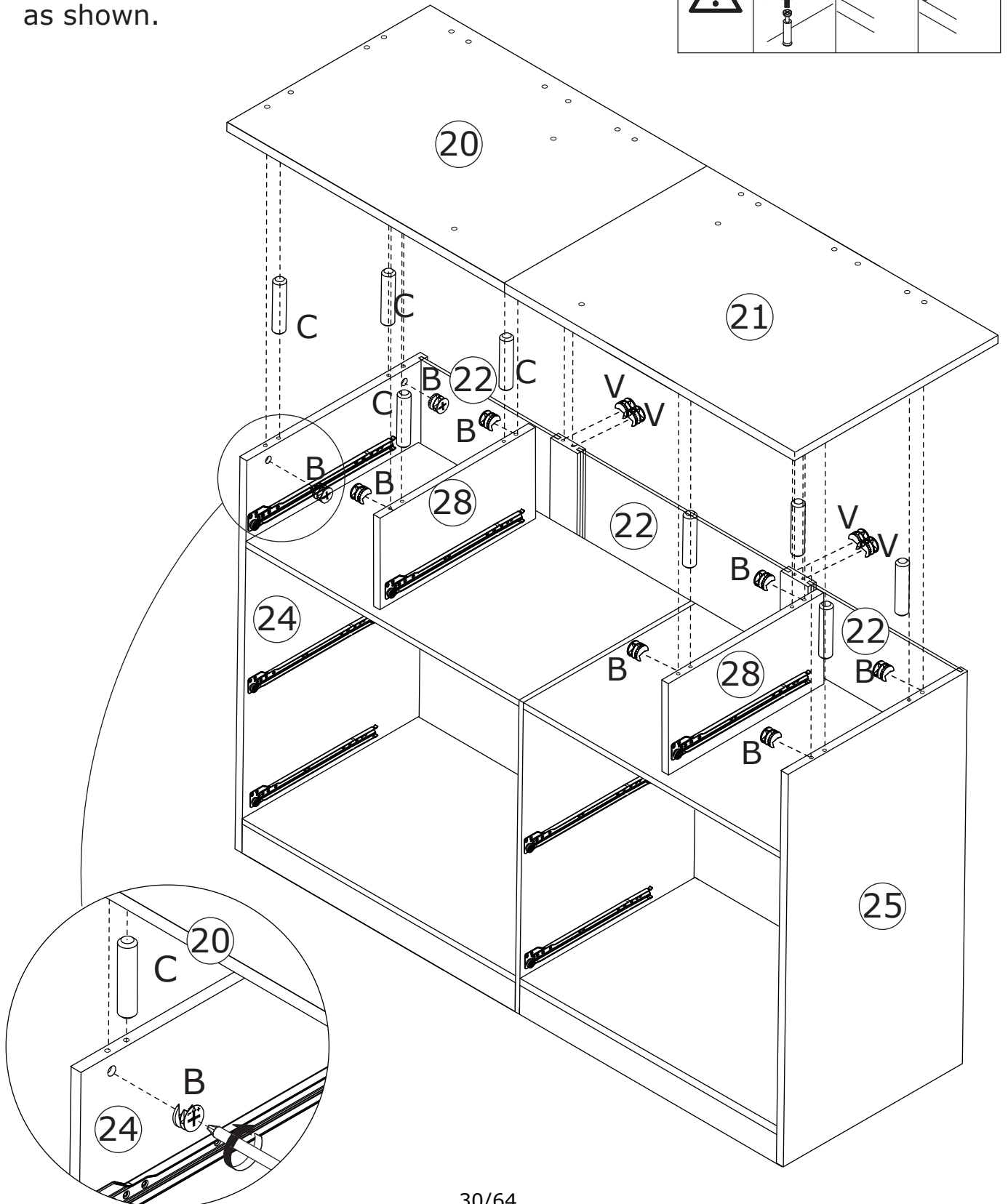
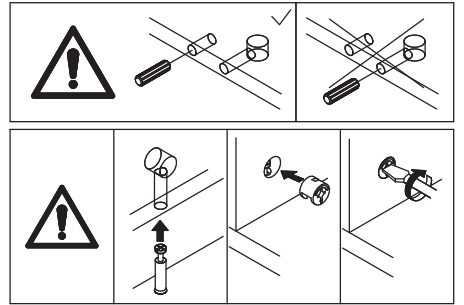

35

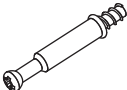
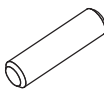
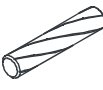
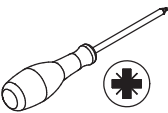
<p>A x 12</p>  <p>Ø6 x 35 mm</p>	<p>C x 6</p>  <p>Ø8 x 30 mm</p>	<p>Q x 10</p>  <p>Ø6 x 30 mm</p>	
---	--	---	---

Screw eccentric rod(A) and insert wooden dowel(C&Q) into panel 20 and 21 at first.

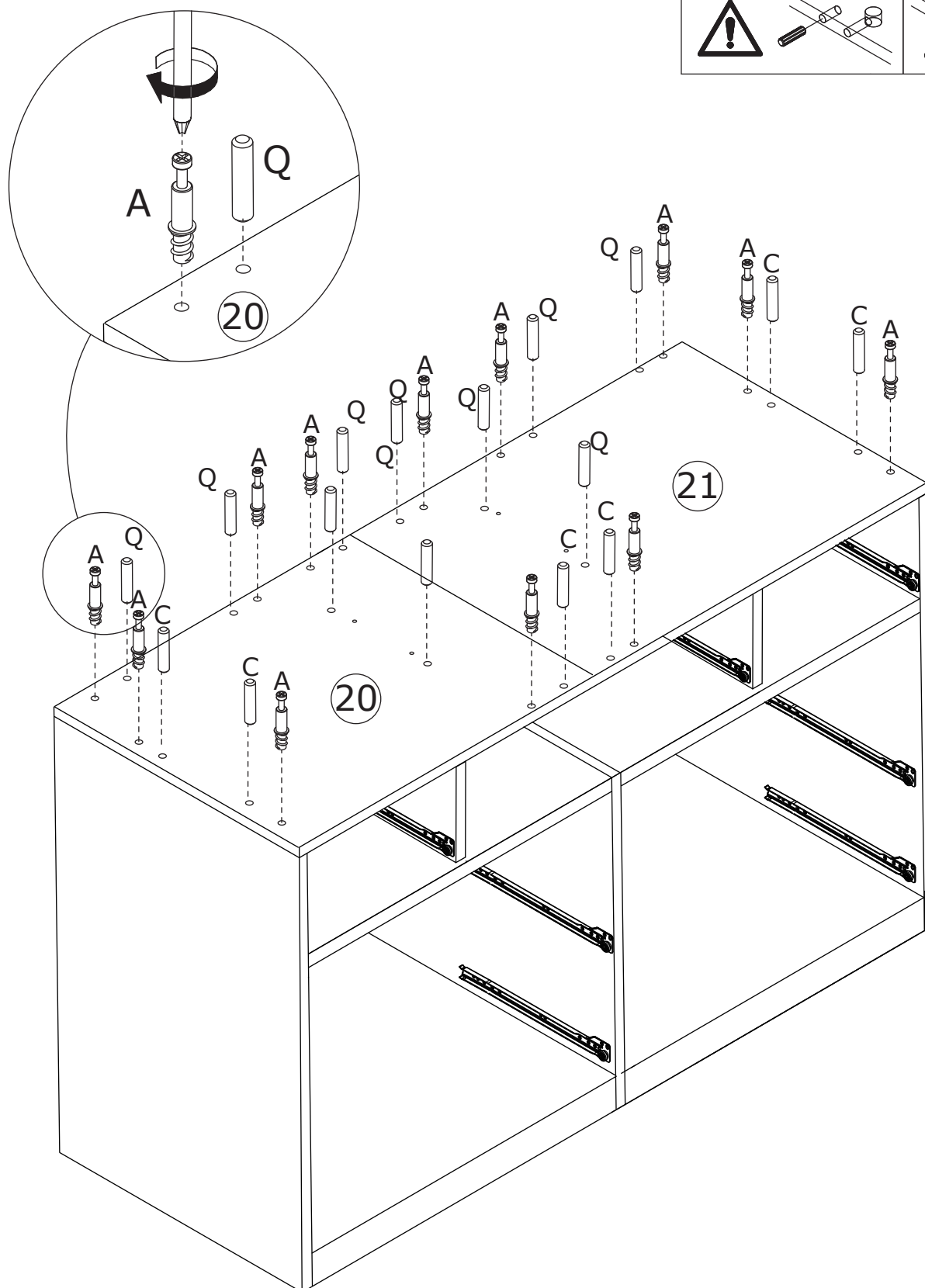
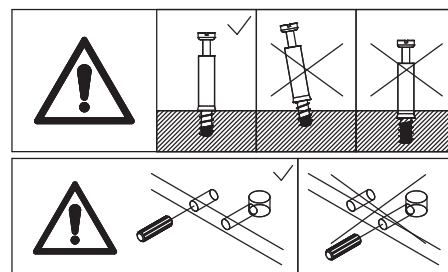

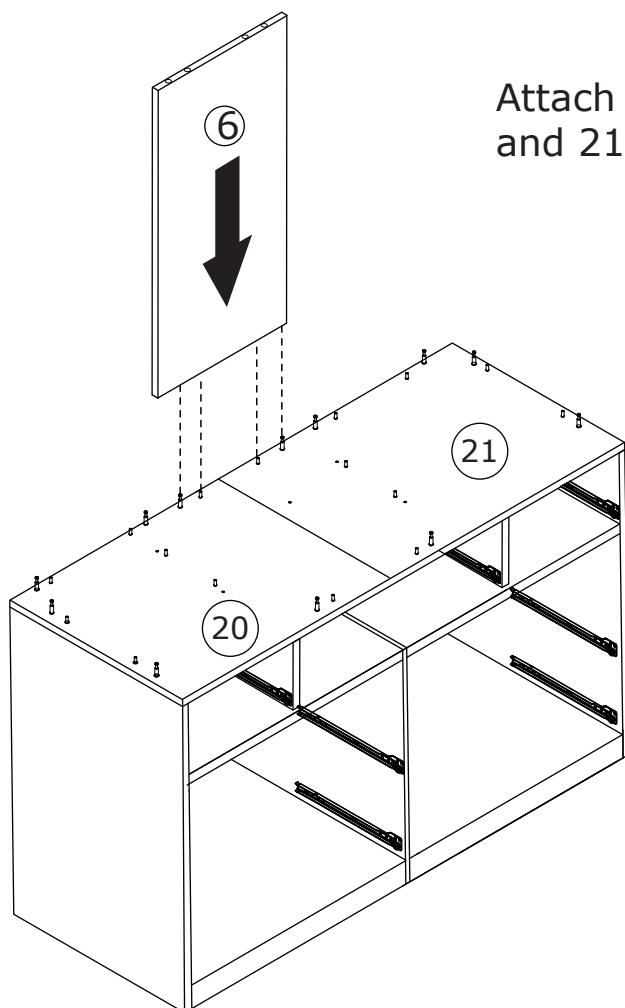

Attach panel 6, 7 and 4 to panel 20 and 21 at first.

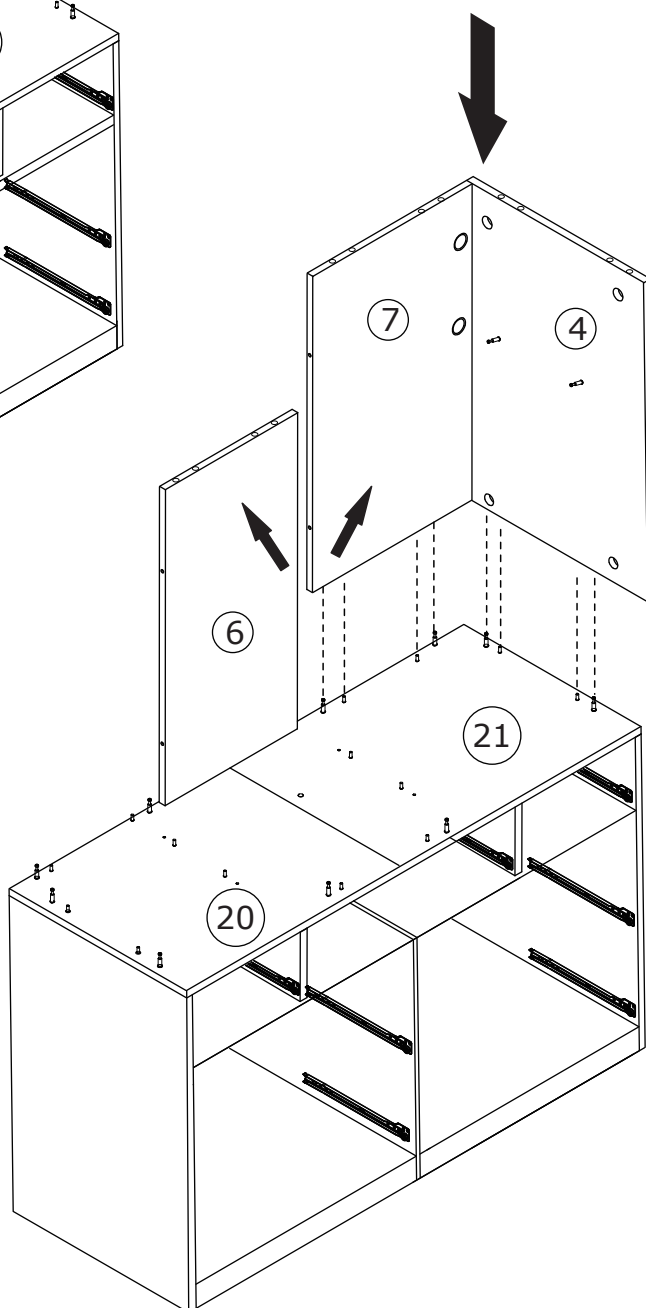

37

E x 8



H x 4

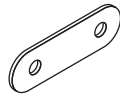

V x 6

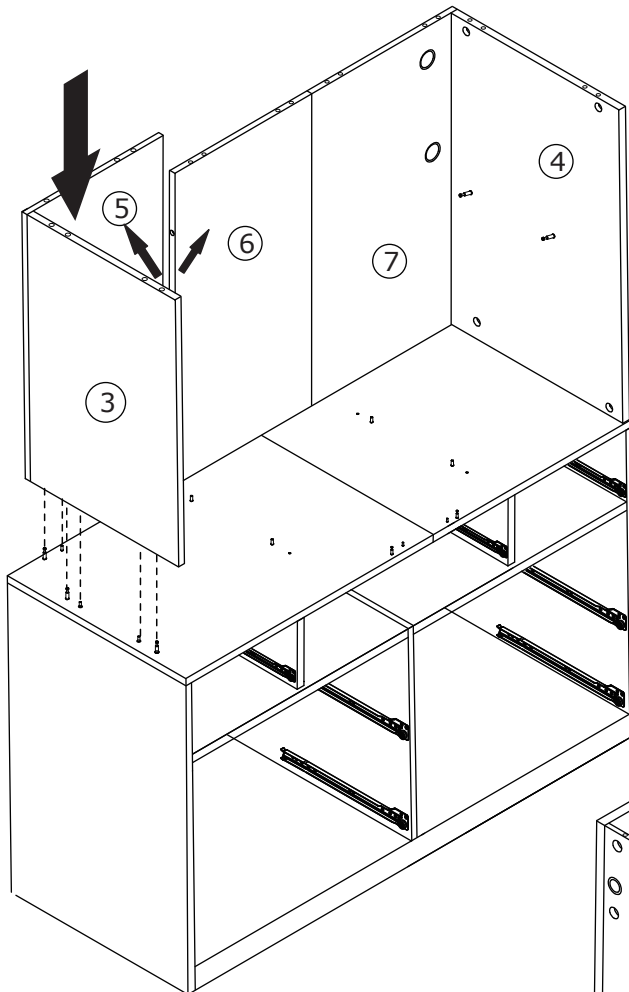
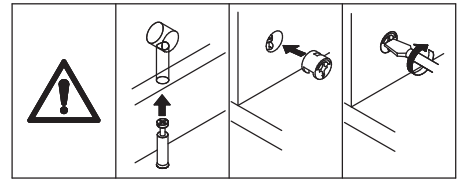
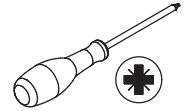
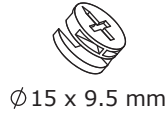

Attach panel 3 and 5 to panel 20 at first.

Add cam lock(V) into panel 5, 6 and 7, then turn clockwise to tighten as shown.

Fix part(H) with screw(E) as shown.

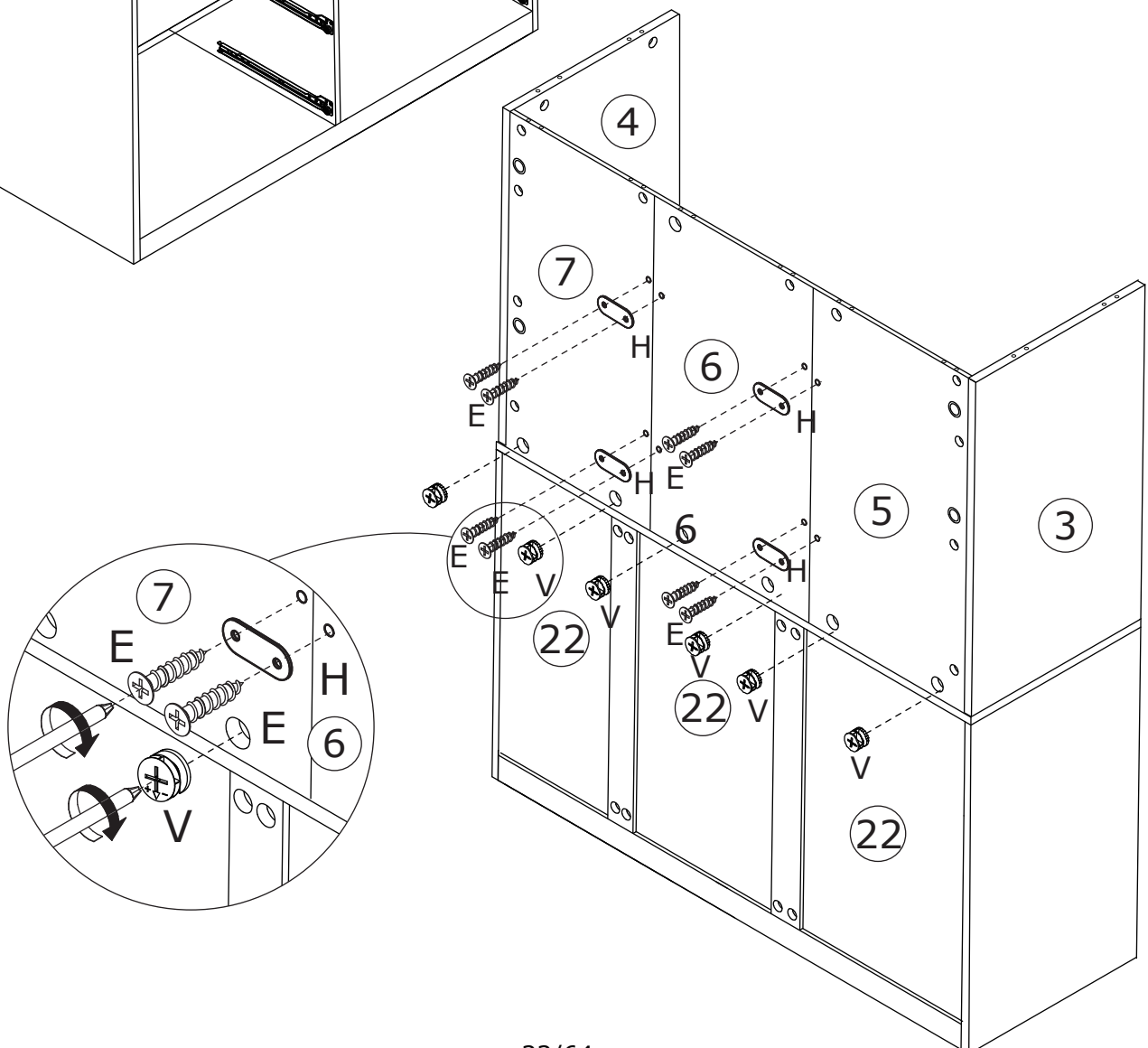

38

B x 4



Ø15 x 11 mm

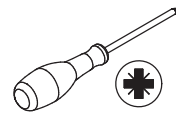

Add cam lock(B) into panel 3 and 4,
then turn clockwise to tighten as
shown.

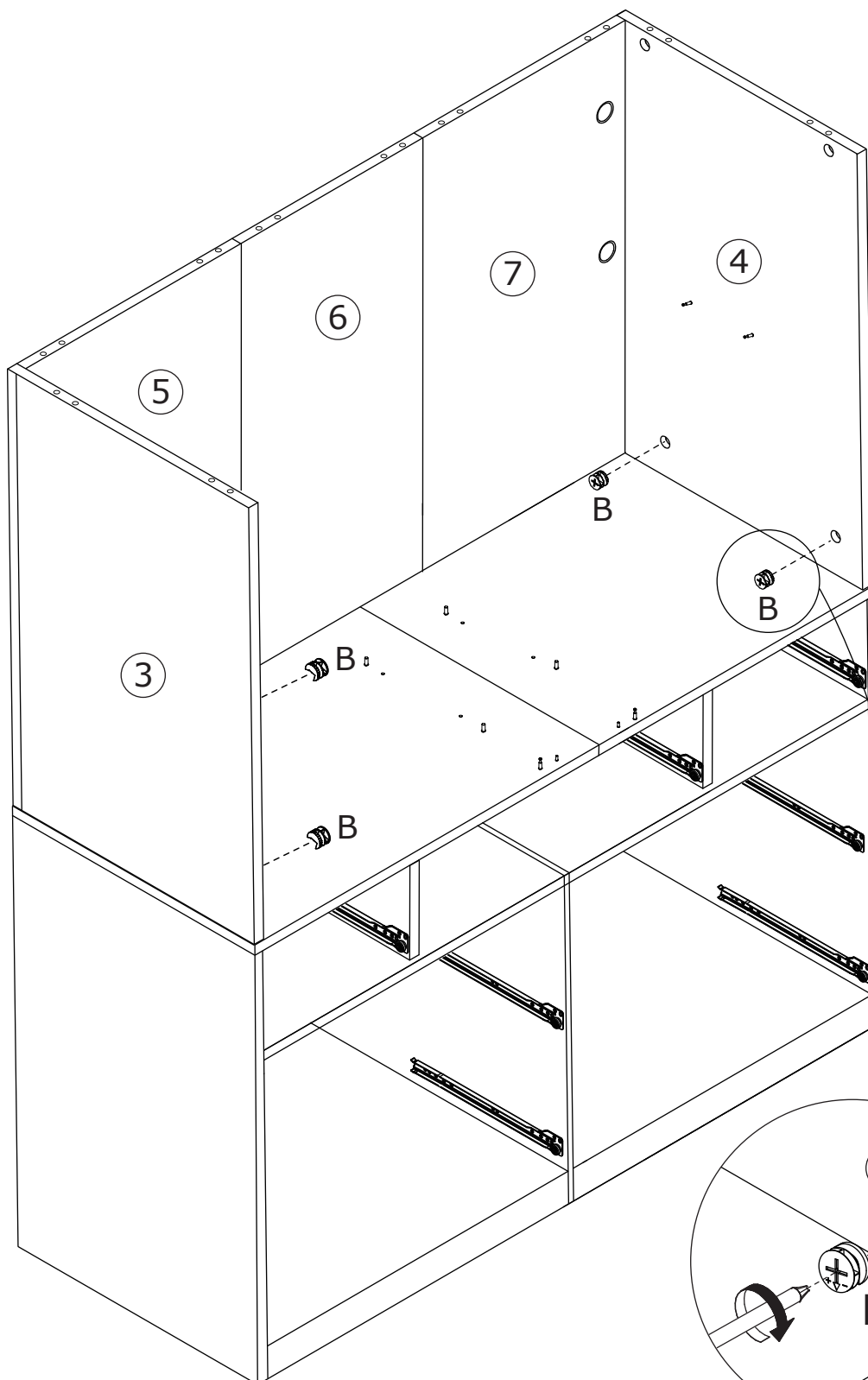
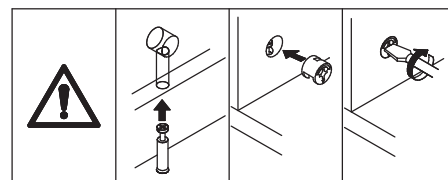

39

G x 2



Ø4 x 30 mm

V x 2



Ø15 x 9.5 mm

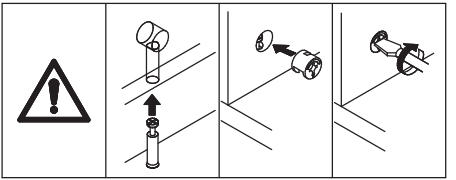
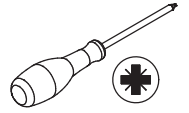

Attach the component(assembled in step 7)
to panel 3, add cam lock(V) into and turn
clockwise to tighten as shown.
Fix panel 8 to panel 20 with screw(G) as shown.

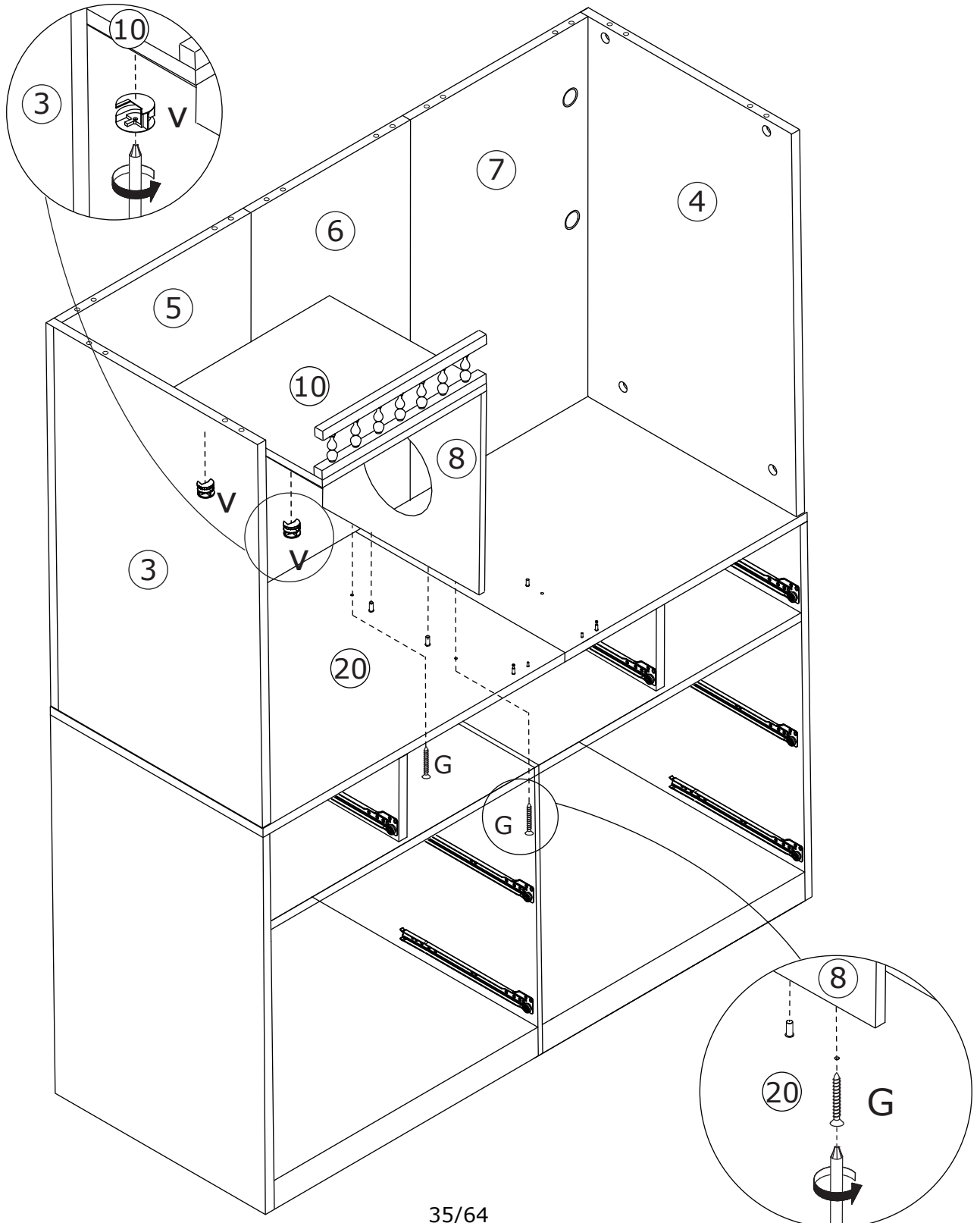

40

G x 2



Ø4 x 30 mm

V x 2



Ø15 x 9.5 mm

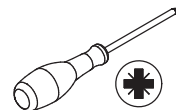

Attach the component(assembled in step 17) to panel 4, add cam lock(V) into and turn clockwise to tighten as shown.

Fix panel 19 to panel 21 with screw(G) as shown.

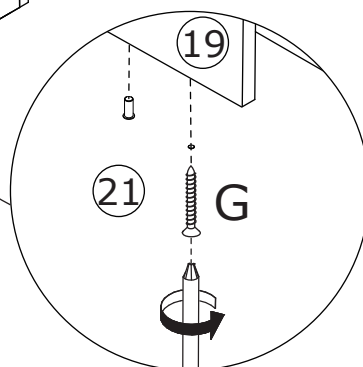
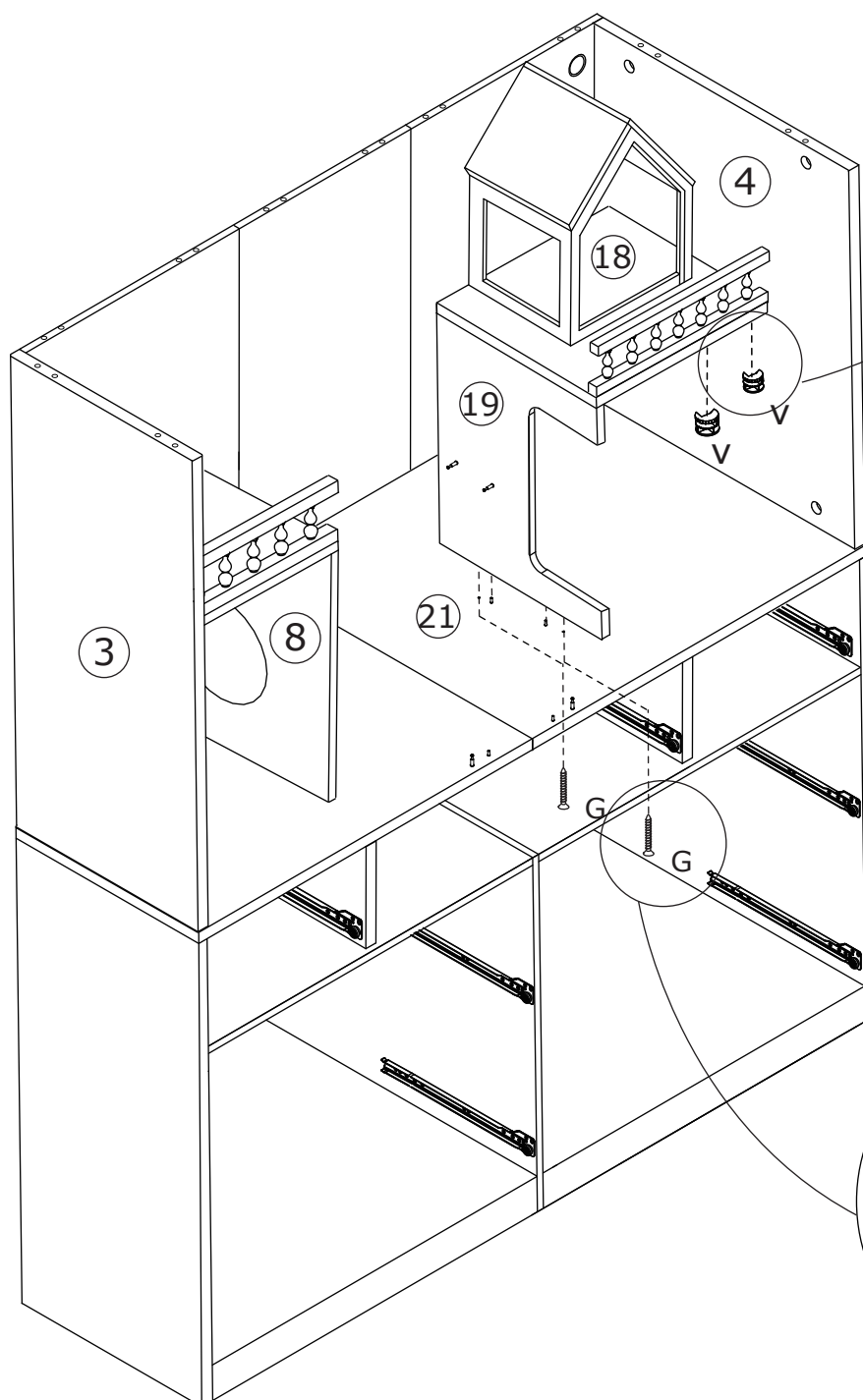
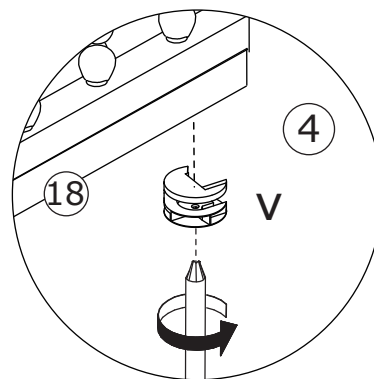
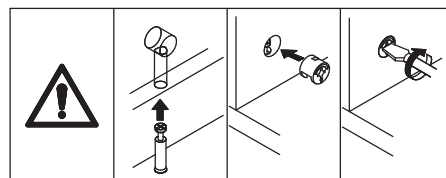

41

L x 1



Ø8 x 30 mm

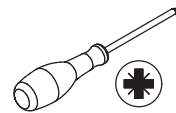

Fix pillar part 14 to panel 21
with screw(L) as shown.

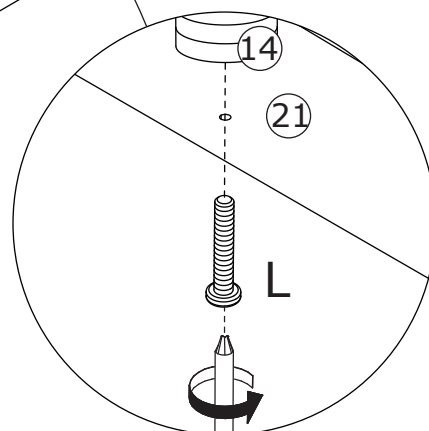
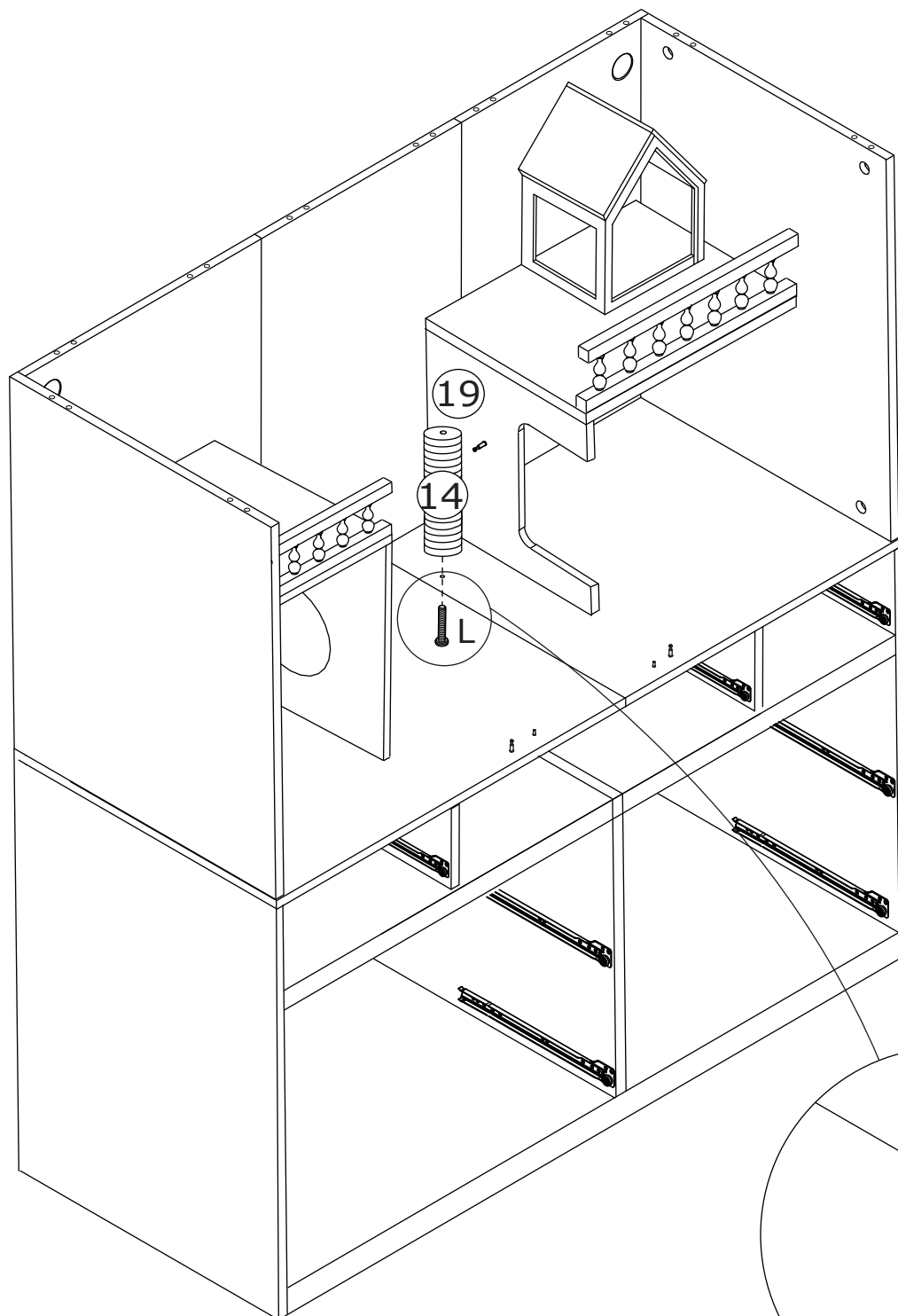

42

L x 1



Ø8 x 30 mm

V x 2



Ø15 x 9.5 mm

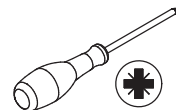

Attach panel 15 to panel 19,
add cam lock(V) into and turn
clockwise to tighten at first.
Fix panel 15 to pillar part 14
with screw(L) as shown.

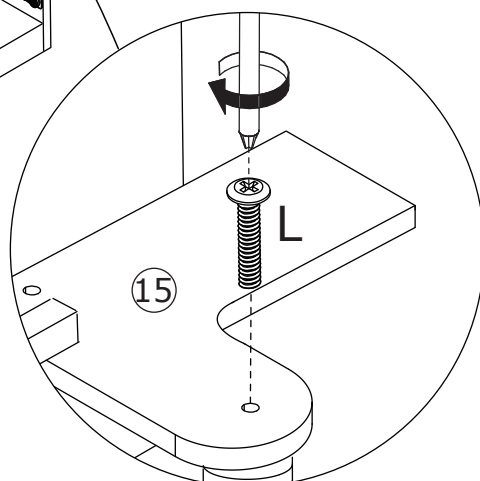
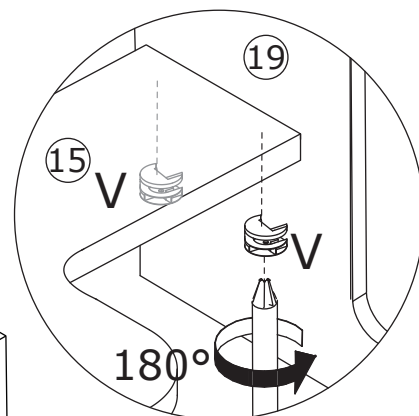
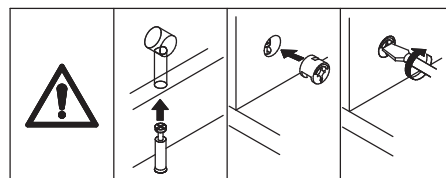

43

L x 1



Ø8 x 30 mm

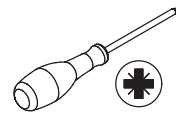

Fix pillar part 14 to panel 15
with screw(L) as shown.

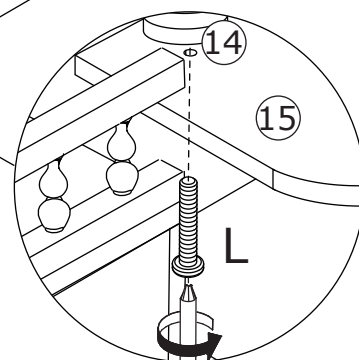
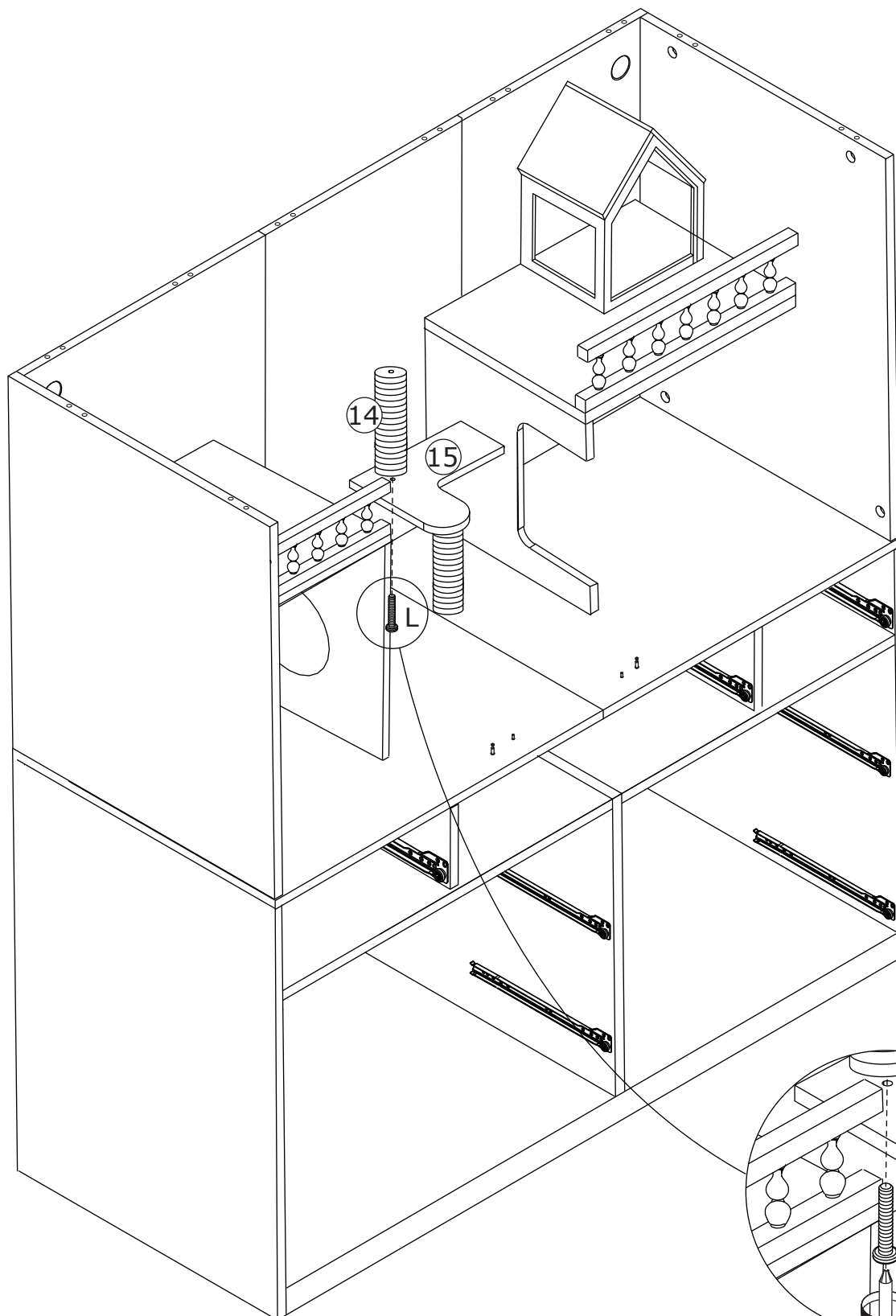

44

L x 1



Ø8 x 30 mm

V x 2



Ø15 x 9.5 mm

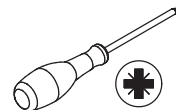

Attach panel 13 to panel 10, add cam lock(V) into and turn clockwise to tighten at first. Fix panel 13 to pillar part 14 with screw(L) as shown.

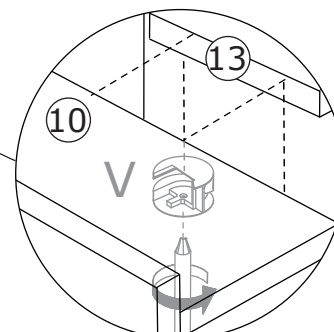
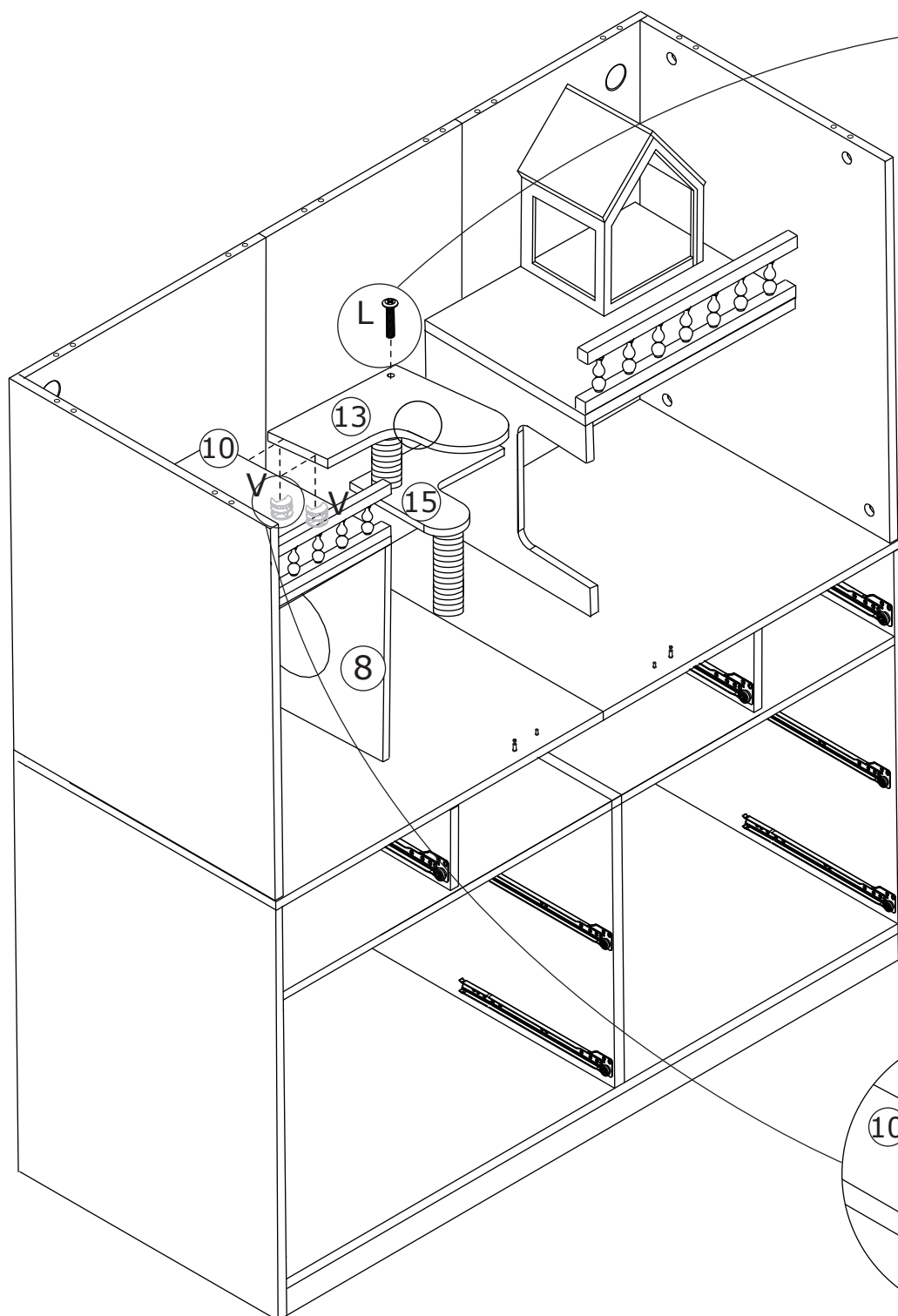
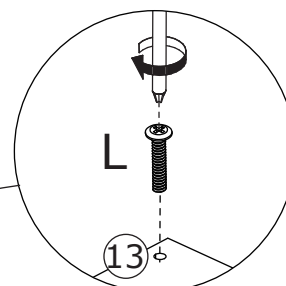
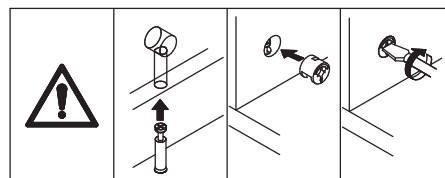

45

M x 2



N x 2



Ø3.5 x 14 mm

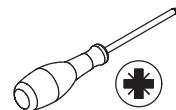

Fix part(M) to plate 46 with screw(N) as shown.

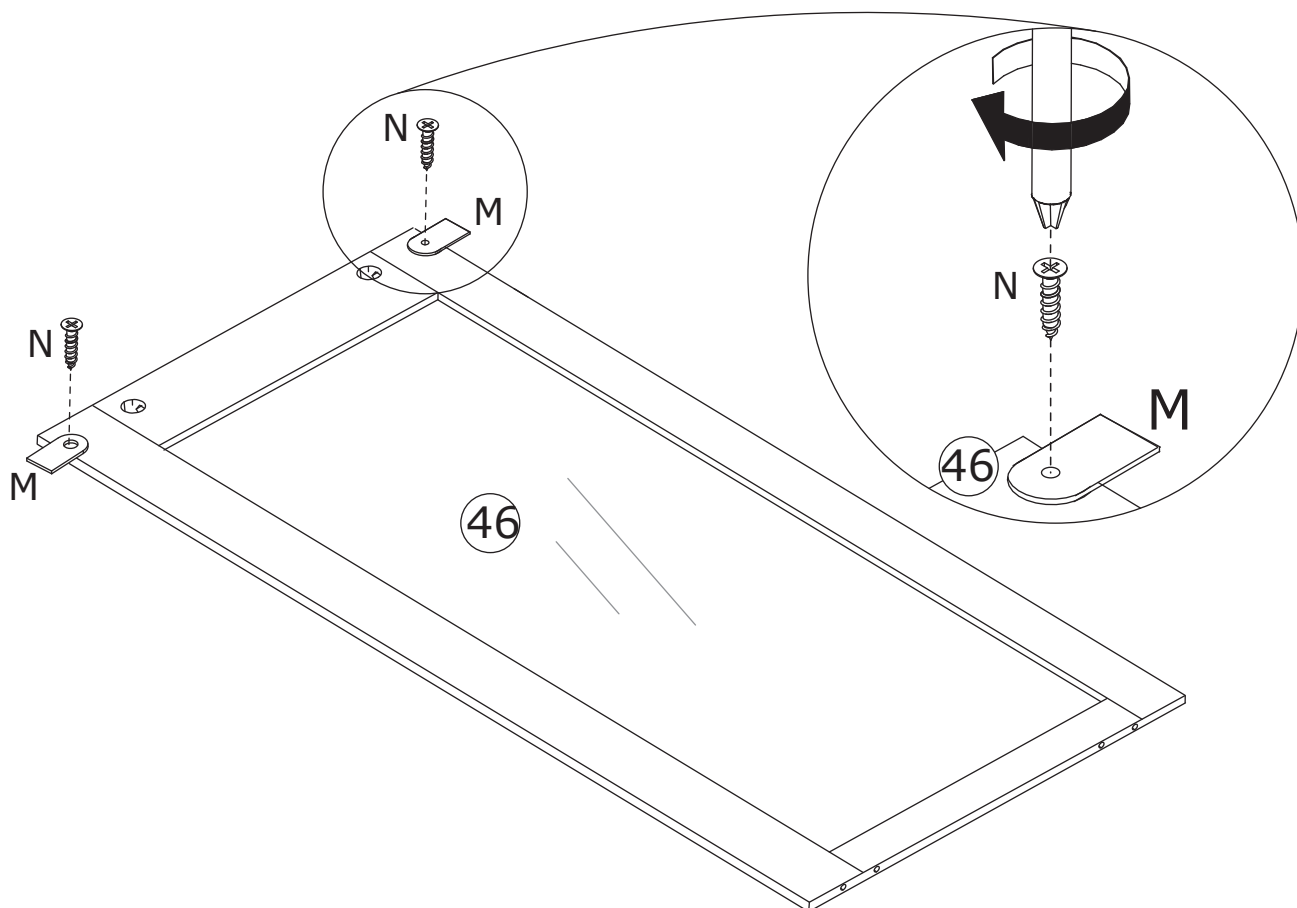

46

B x 2



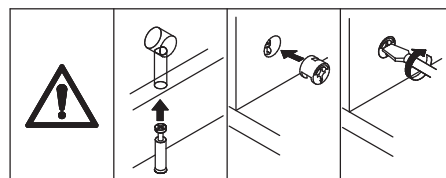
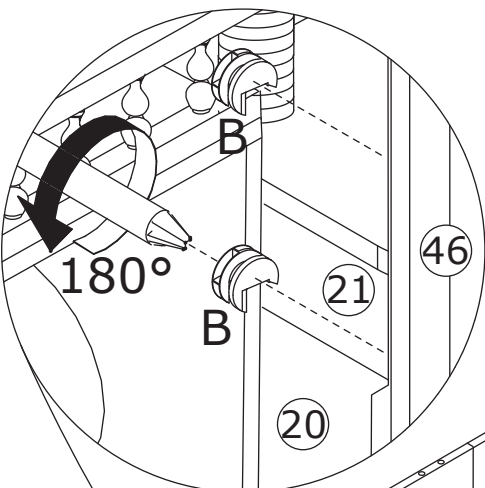
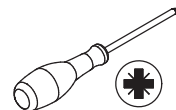

Ø15 x 11 mm

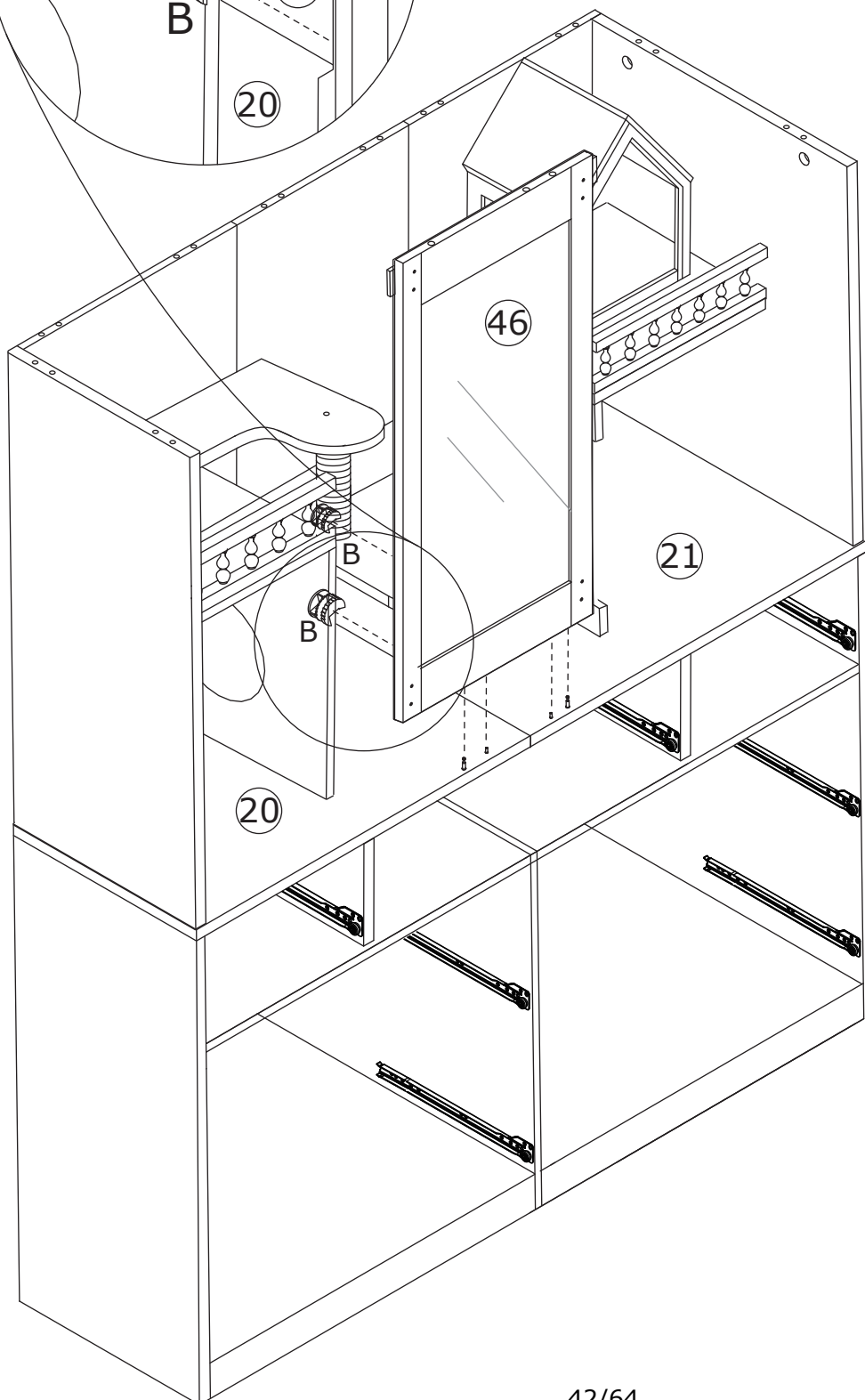

Attach plate 46 to panel 20 and 21, add cam lock(B) into and turn clockwise to tighten as shown.

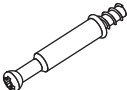
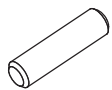

47

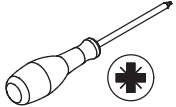
<p>A x 12</p>  <p>Ø6 x 35 mm</p>	<p>C x 2</p>  <p>Ø8 x 30 mm</p>	<p>L x 1</p>  <p>Ø8 x 30 mm</p>	
---	--	--	---



Screw eccentric rod(A) into panel 1 and 2 at first.

Connect the two panels using wooden dowel(C) as shown.

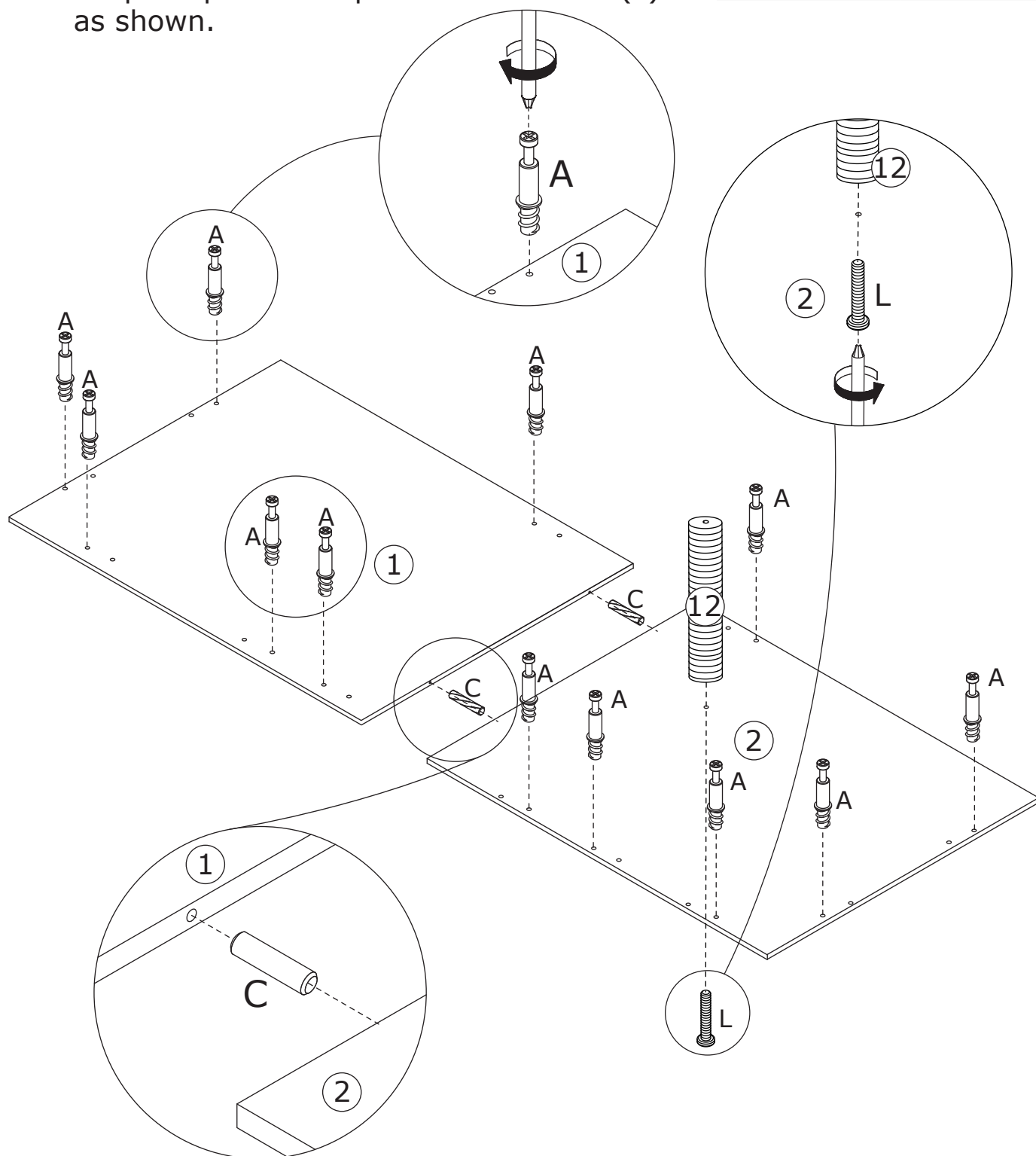
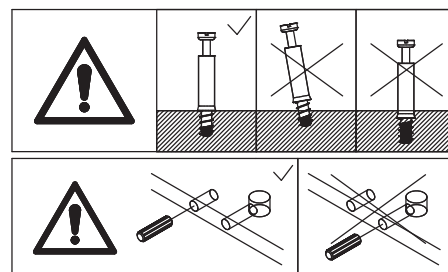
Fix pillar part 12 to panel 2 with screw(L) as shown.

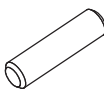
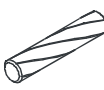

48

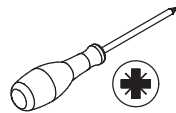
<p>B x 6</p>  <p>Ø 15 x 11 mm</p>	<p>C x 6</p>  <p>Ø 8 x 30 mm</p>	<p>Q x 6</p>  <p>Ø 6 x 30 mm</p>	<p>V x 6</p>  <p>Ø 15 x 9.5 mm</p>	
--	---	---	--	---

Insert wooden dowel(C) into panel 3, 46 and 4;
wooden dowel(Q) into panel 5, 6 and 7 at first.

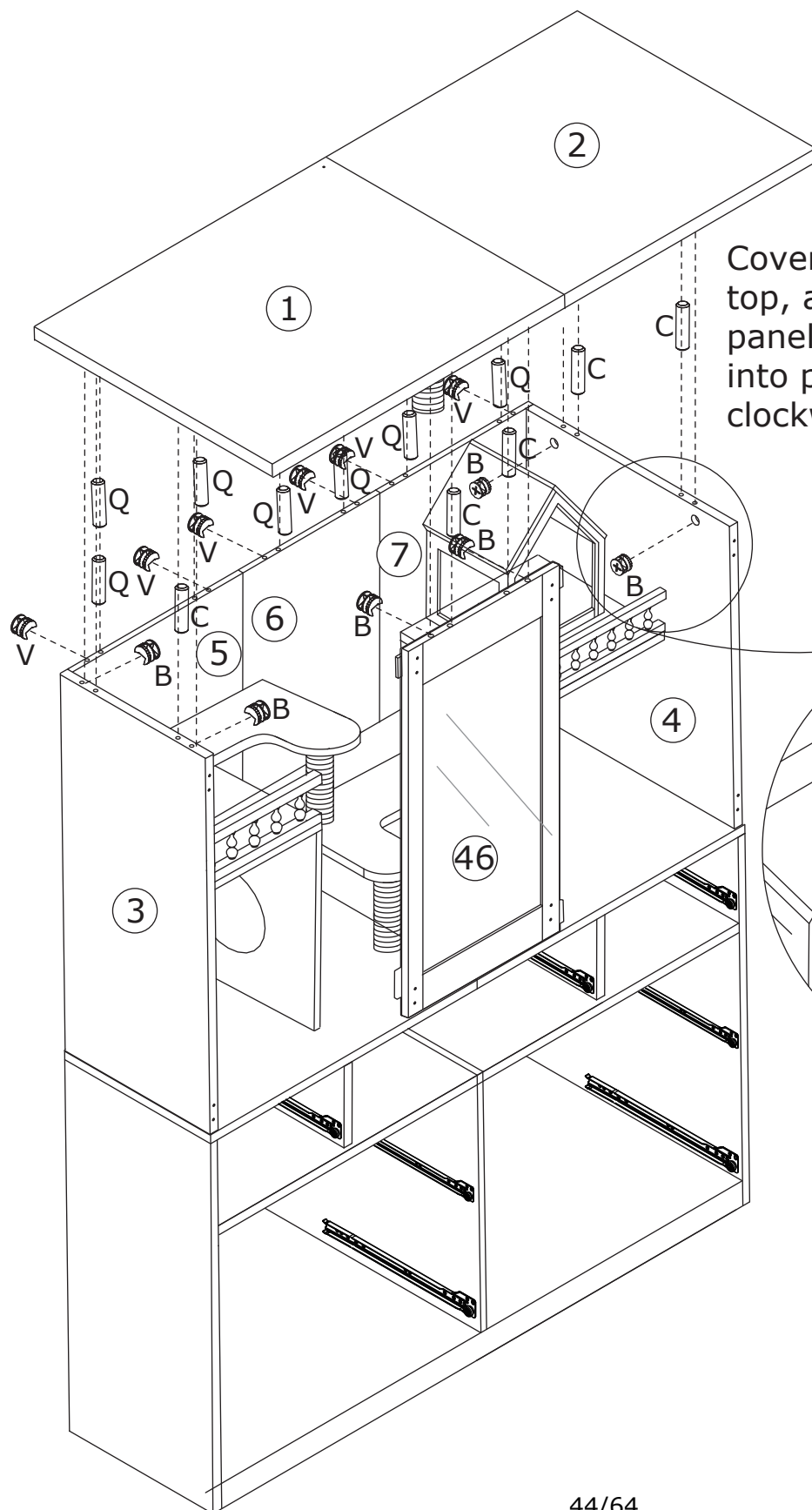
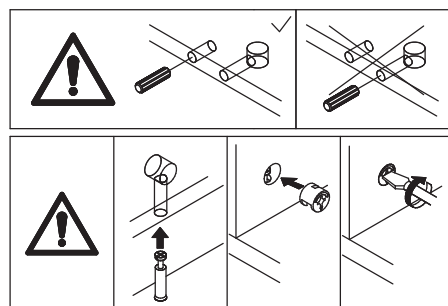

Cover panel 1 and 2 to the top, add cam lock(V) into panel 5,6,7 and cam lock(B) into panel 3,46,4, then turn clockwise to tighten as shown.

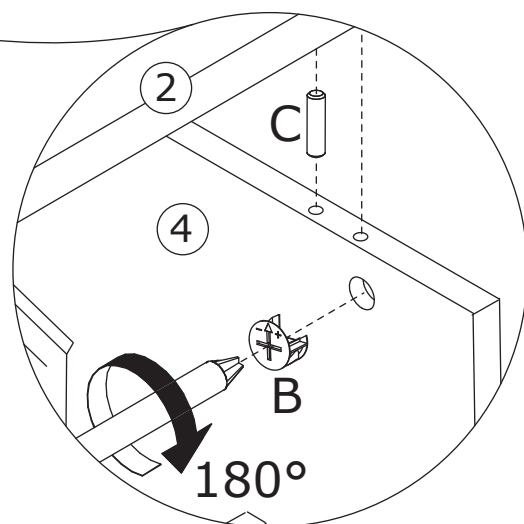

49

L x 1



Ø8 x 30 mm

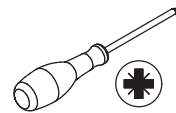

Fix panel 13 to pillar part 12
with screw(L) as shown.

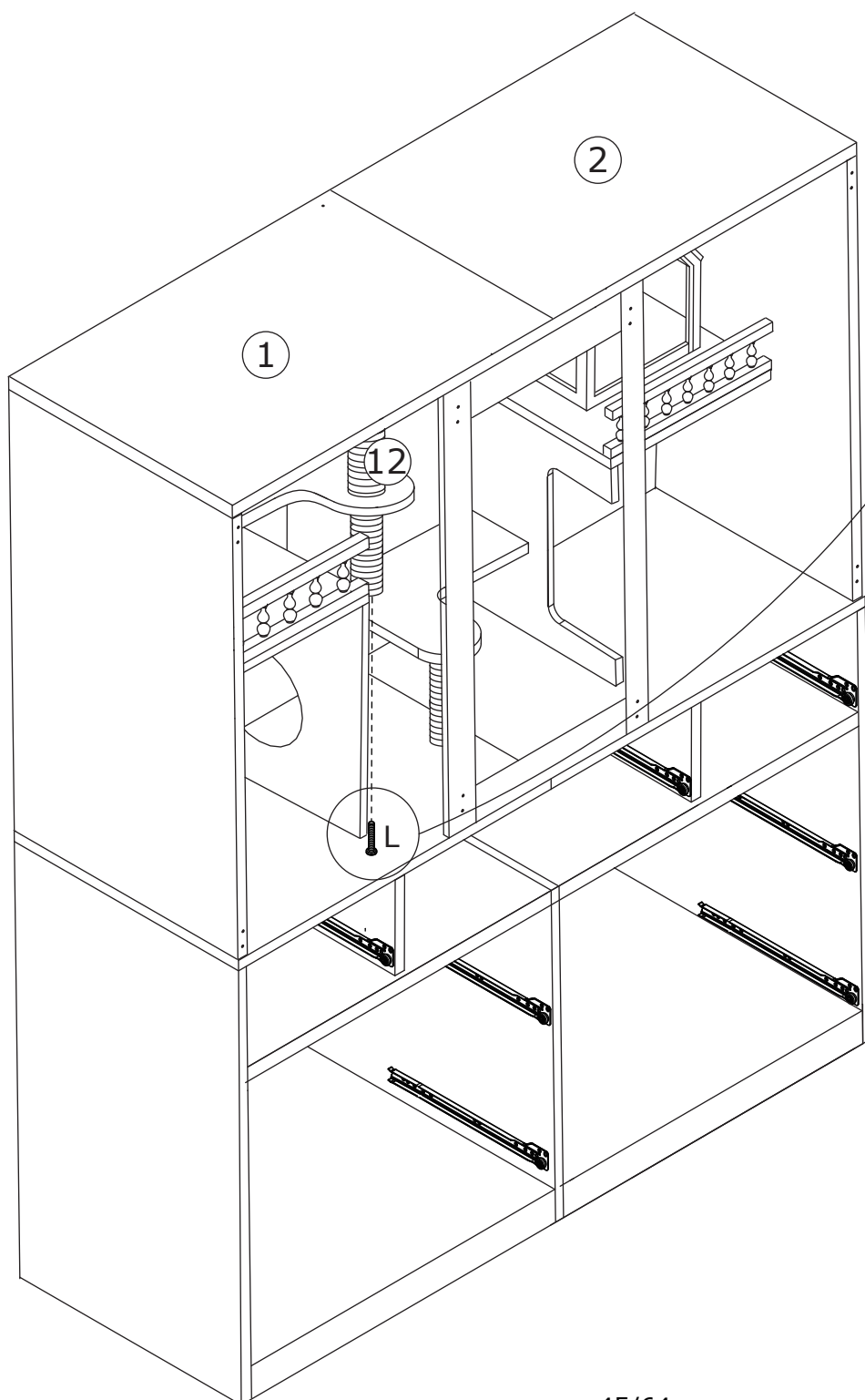
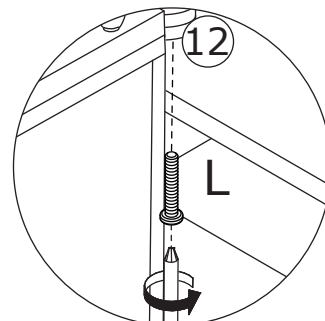

50

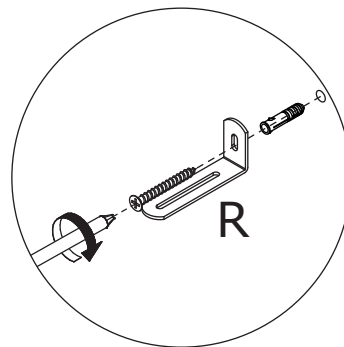
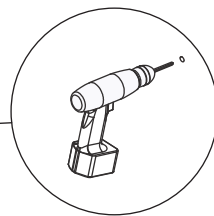
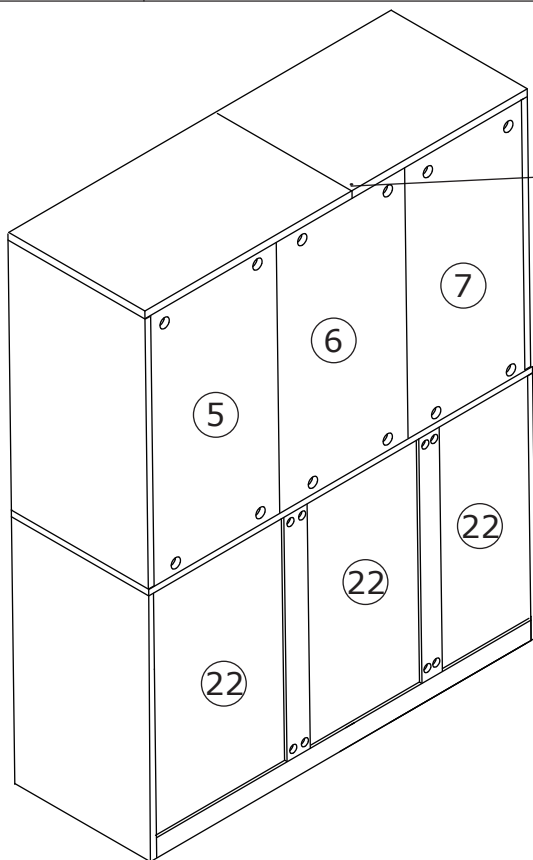
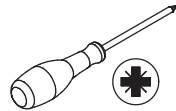
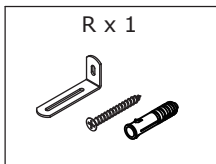

Install anti-tipping device as shown.



51

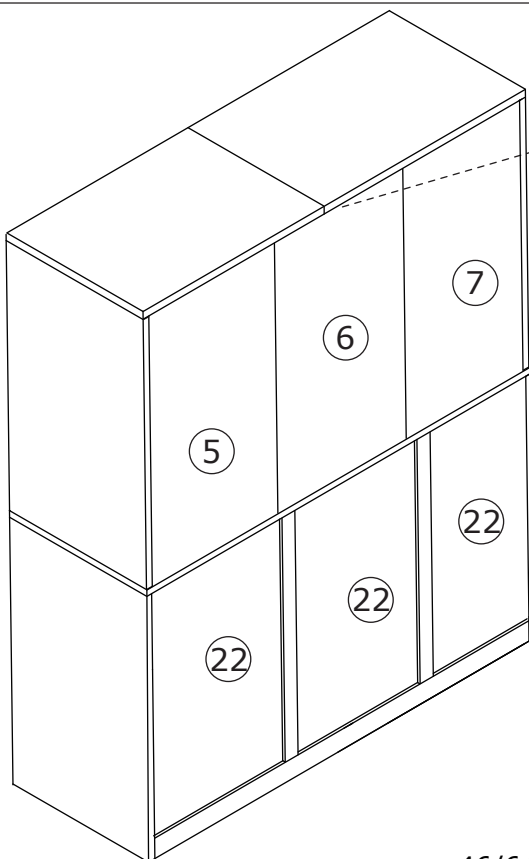

WALL

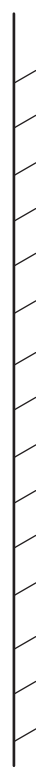

52

N x 1

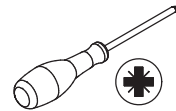
 $\varnothing 3.5 \times 14 \text{ mm}$ 

Fix part(R) to the unit with
screw(N) as shown.

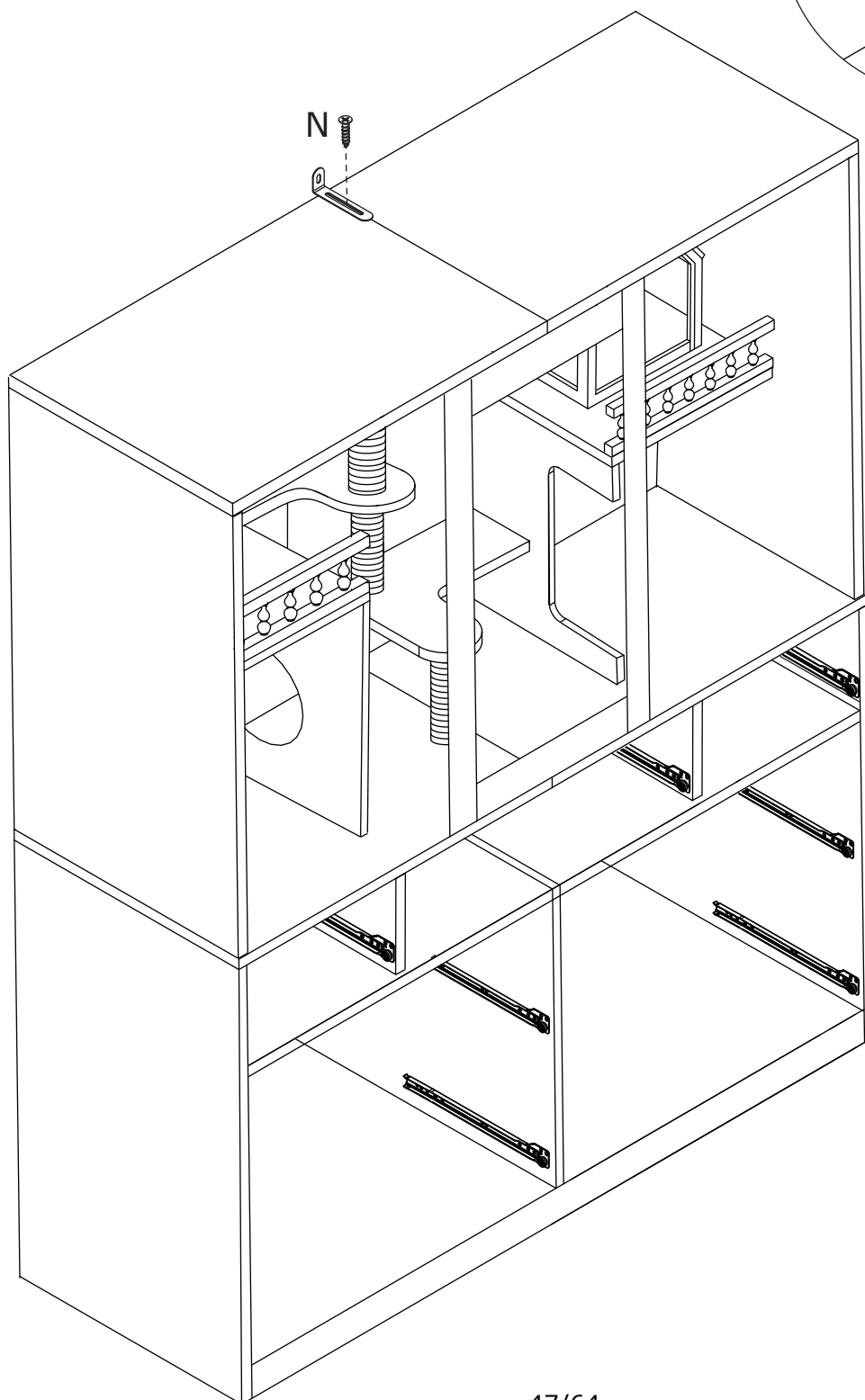
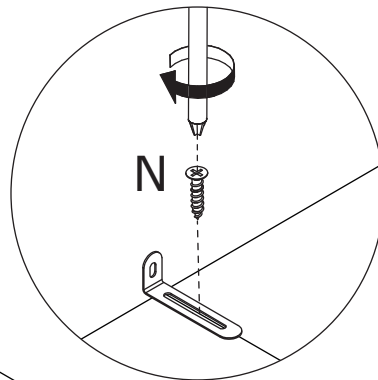

53

J x 2

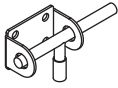

K x 2

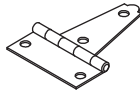

U x 12



Ø 3.5 x 14 mm

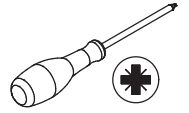

Fix hinge(K) and bolt(J) to plate 47 with screw(U) as shown.

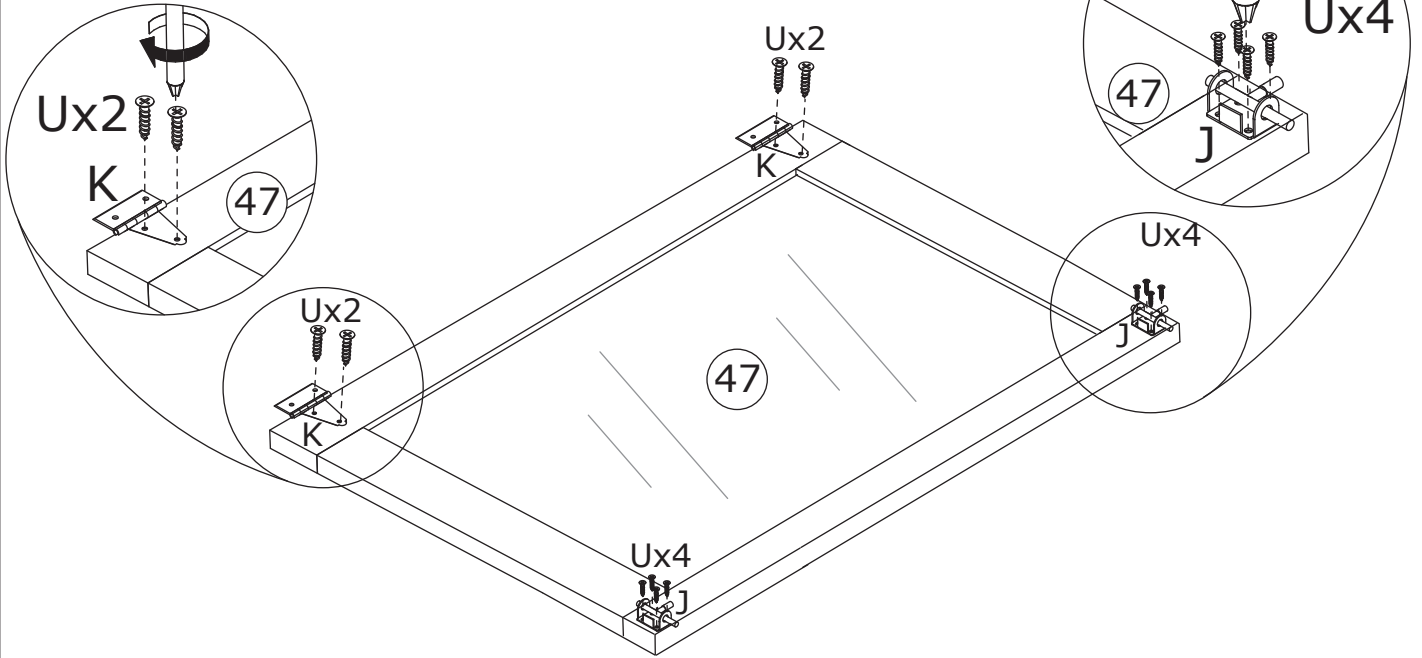

54

J x 2

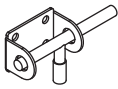

K x 2

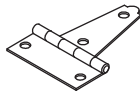

U x 12



Ø 3.5 x 14 mm

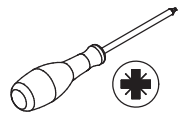

Fix hinge(K) and bolt(J) to plate 48 with screw(U) as shown.

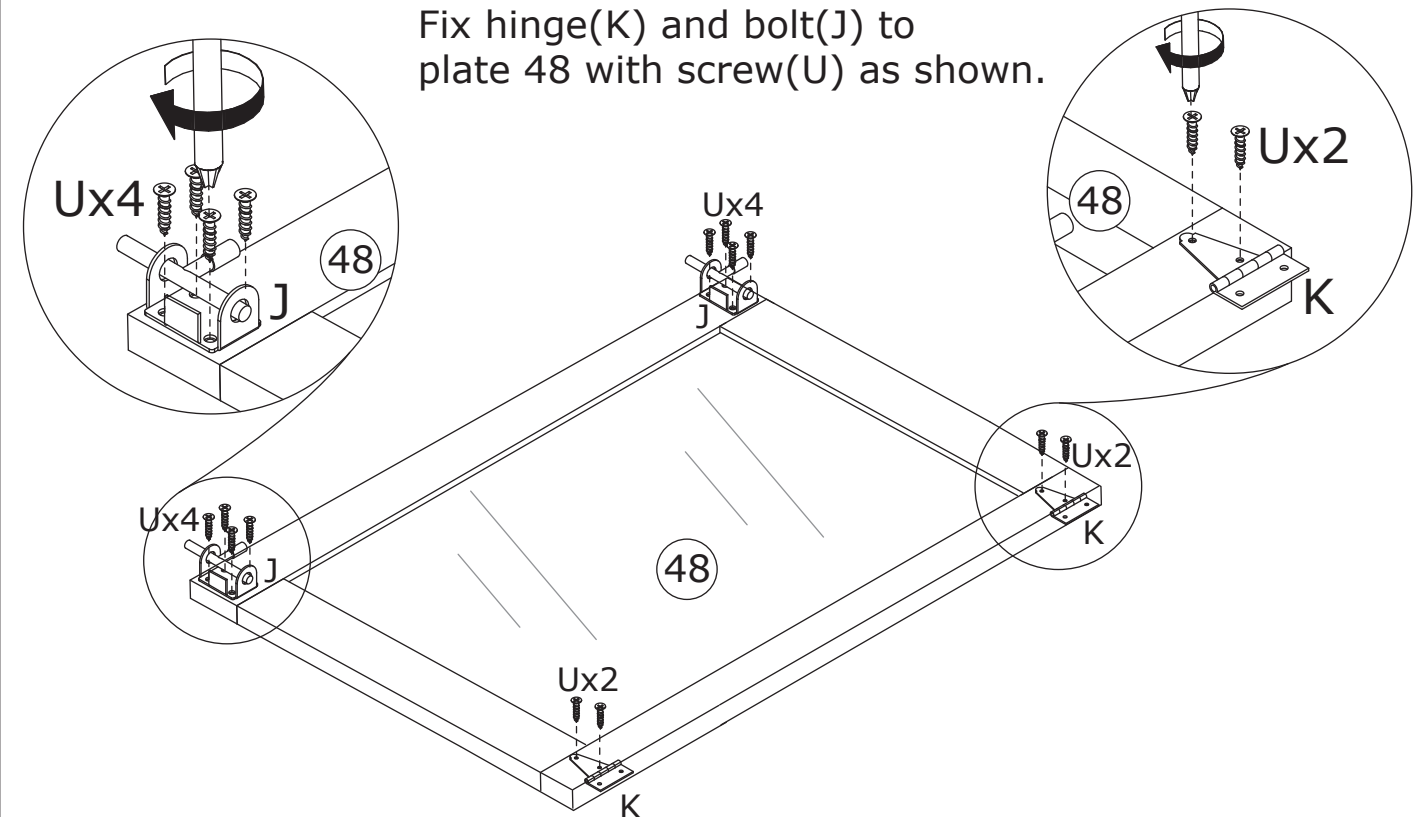

55

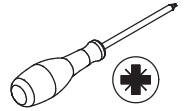
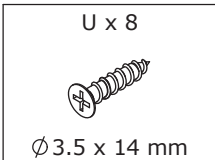

Assemble door 47 and 48 to panel 3 and 4 by fixing hinge with screw(U) as shown.

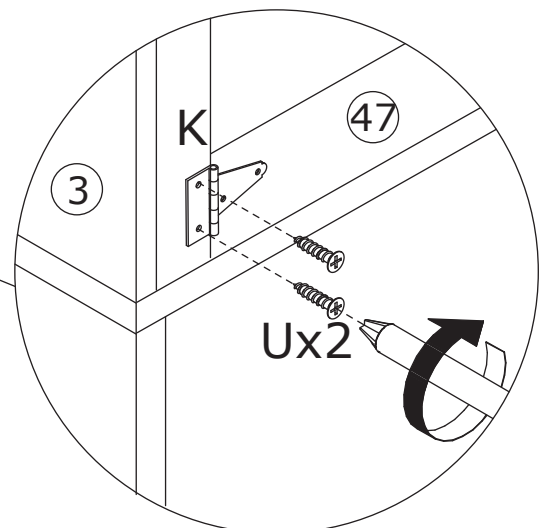
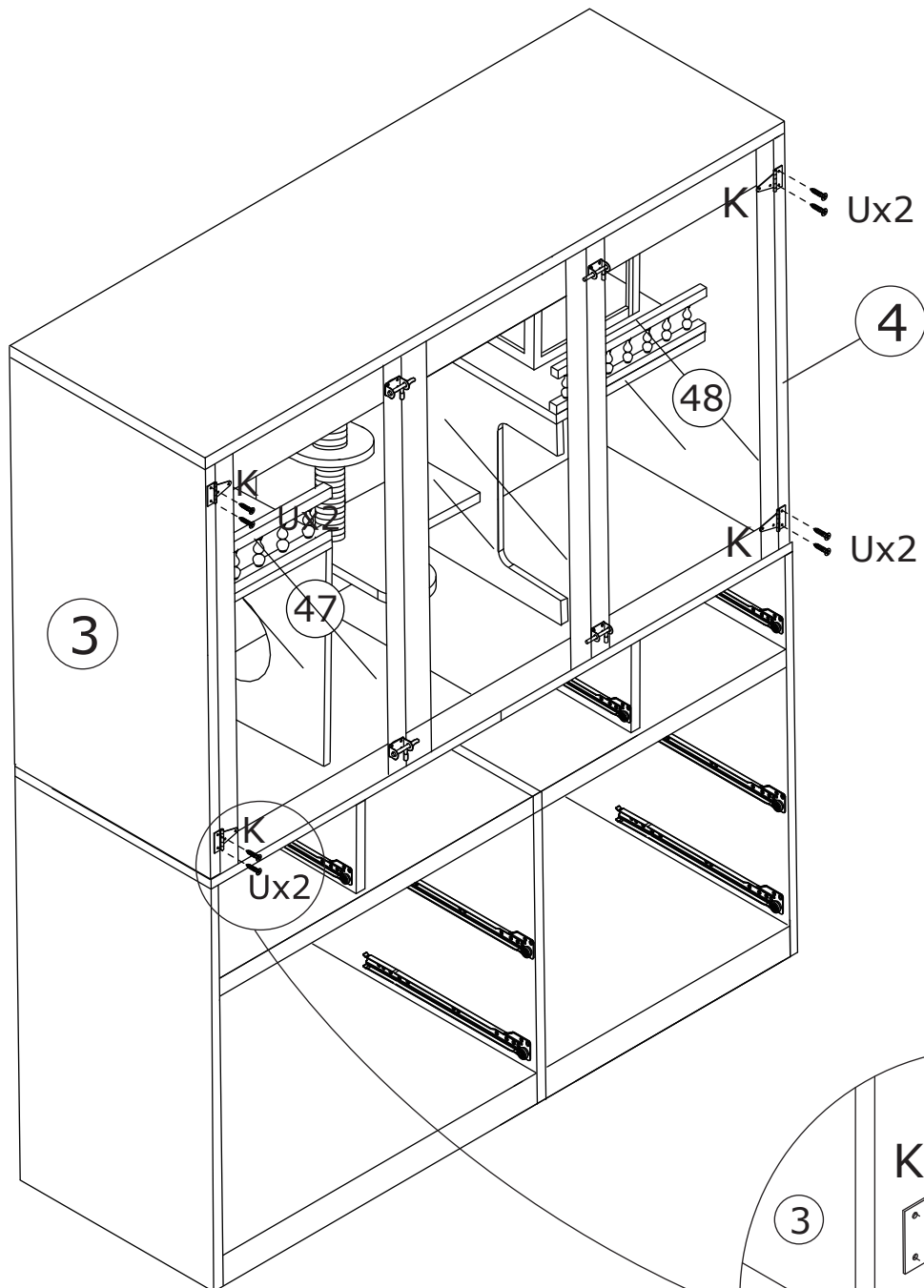

56

J x 4



U x 8



Ø 3.5 x 14 mm

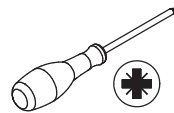

Fix bolt(J) to plate 46 with screw(U)
as shown.

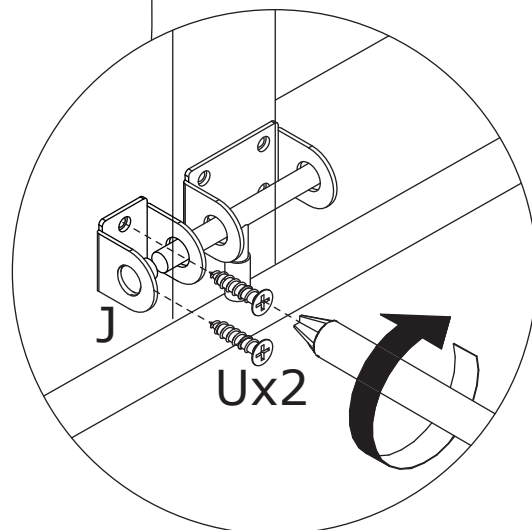
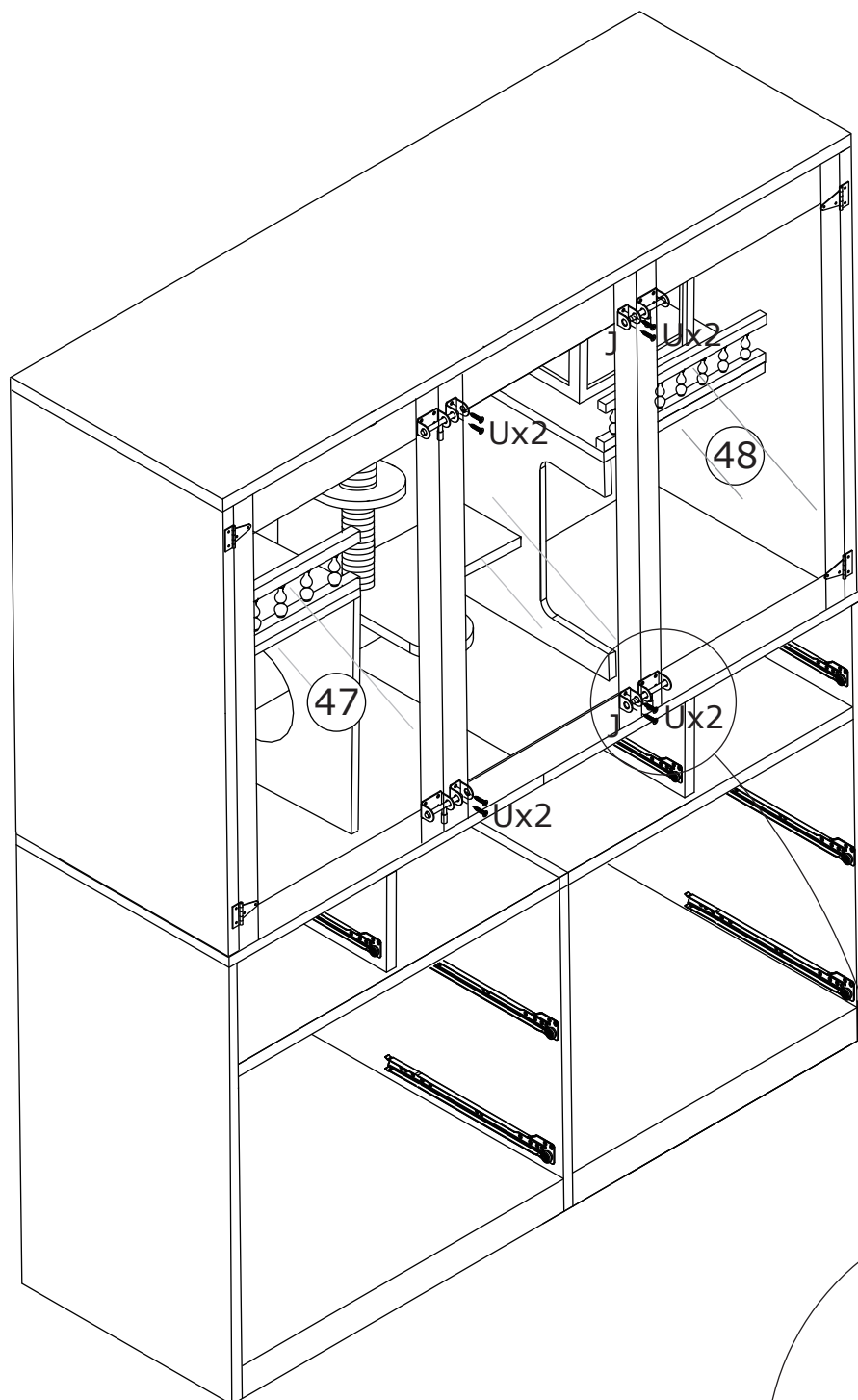

57

A x 4



Ø6 x 35 mm

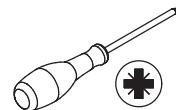

Screw eccentric rod(A) into panel 61 at first.

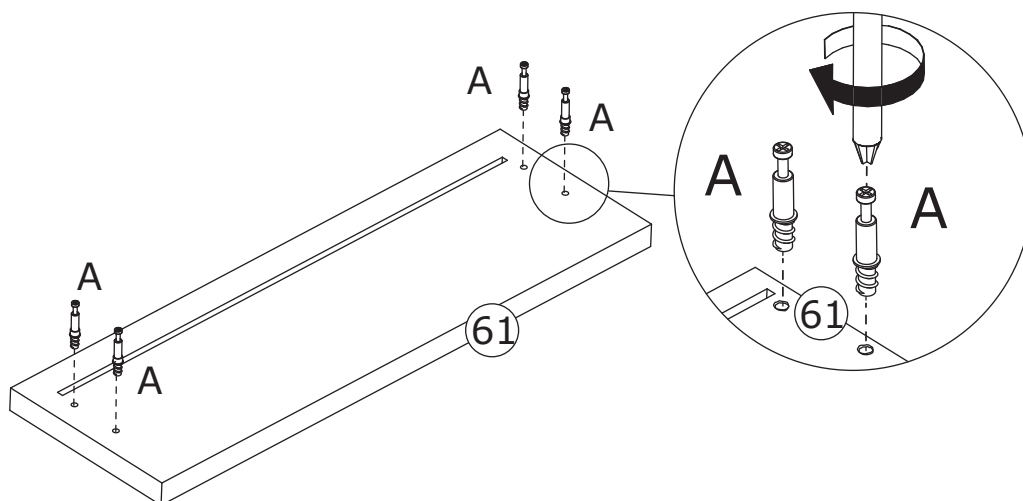
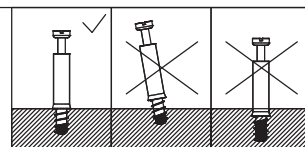

58

V x 4



Ø15 x 9.5 mm

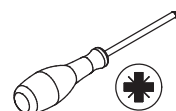

Attach panel 36 and 49 to panel 61, add cam lock(V) into and turn clockwise to tighten as shown.

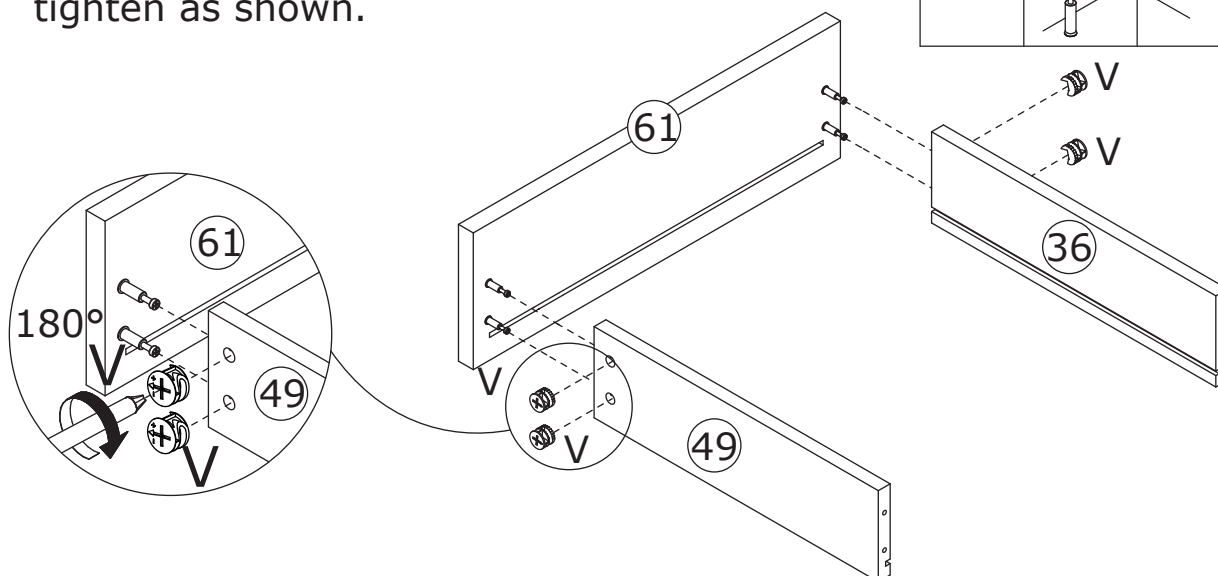
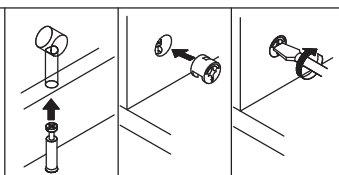

59

A x 4



Ø6 x 35 mm

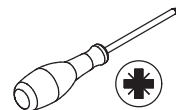

Screw eccentric rod(A) into panel 60 at first.

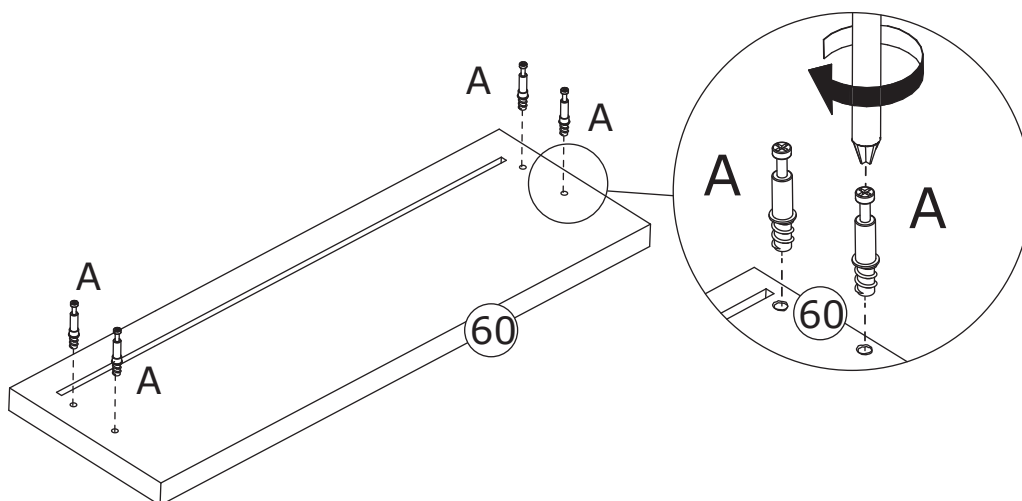
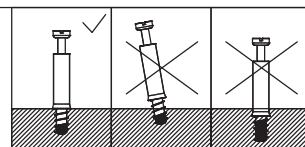

60

V x 4



Ø15 x 9.5 mm

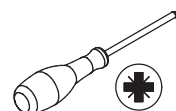

Attach panel 36 and 49 to panel 60, add cam lock(V) into and turn clockwise to tighten as shown.

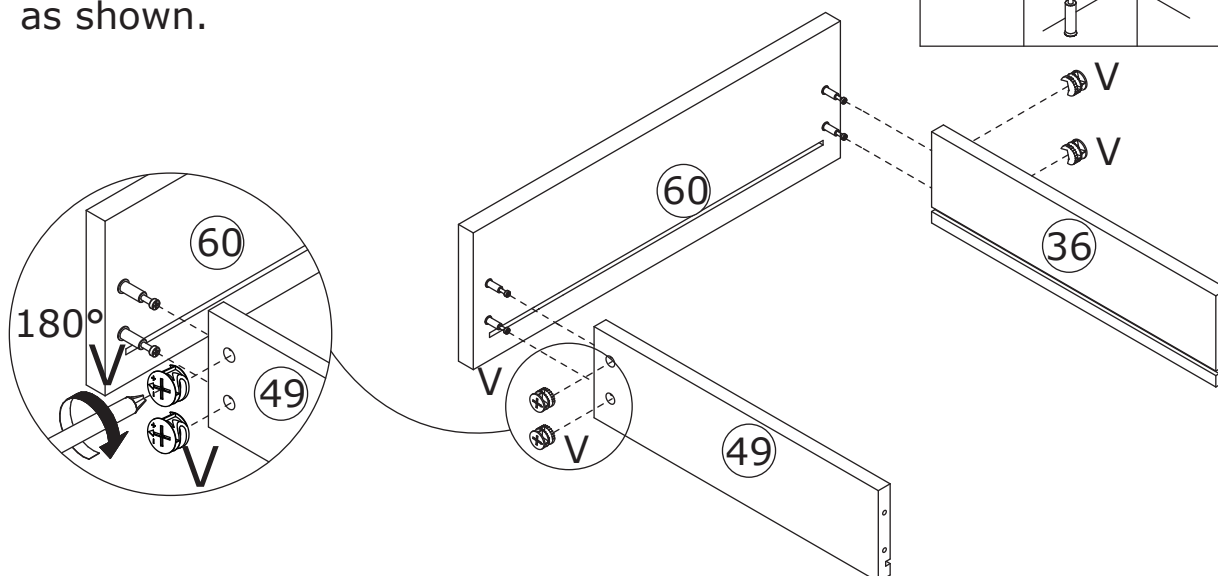
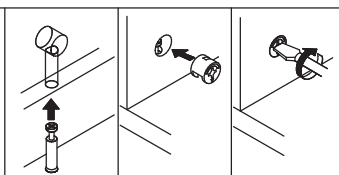

61

Insert bottom panel 51 along available grooves as shown.

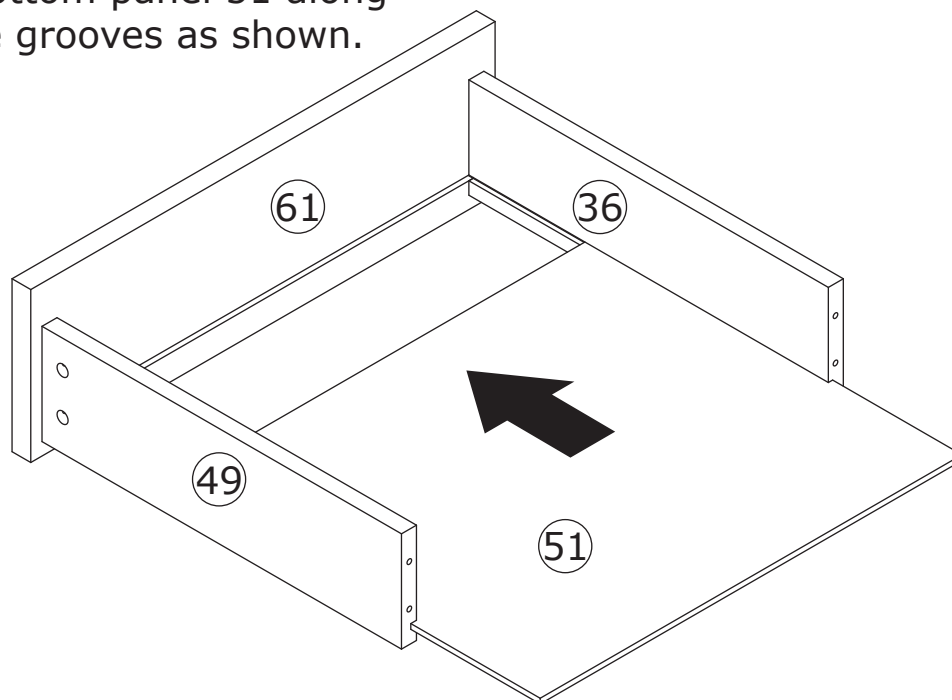

62

Insert bottom panel 51 along available grooves as shown.

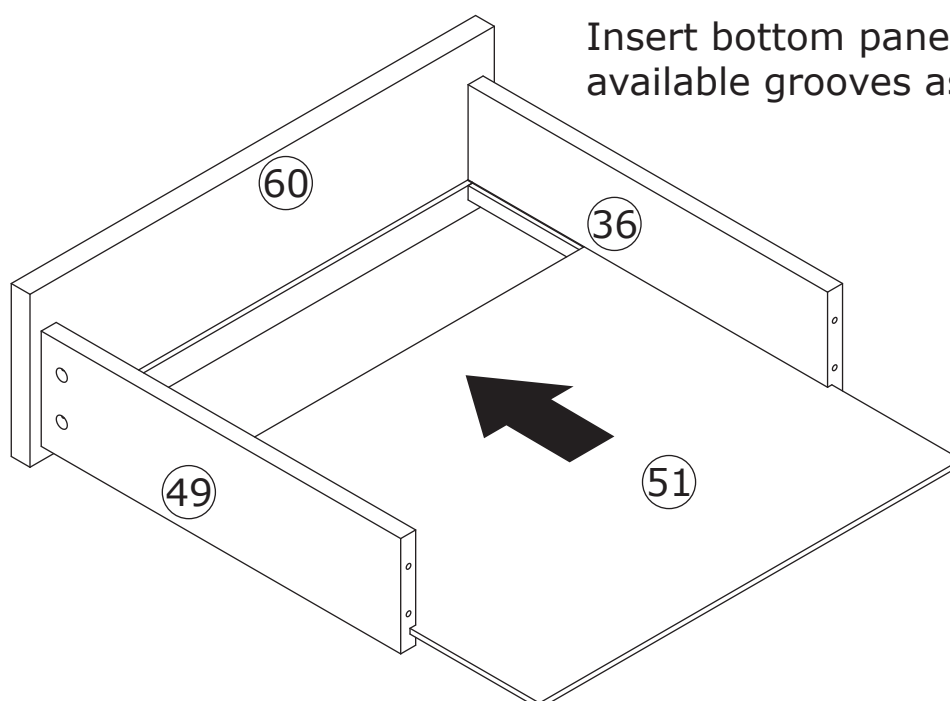

63

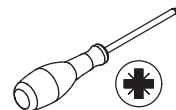
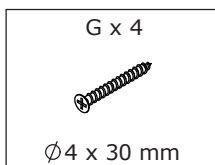

Fix panel 38 to panel 36 and 49 with screw(G) as shown.

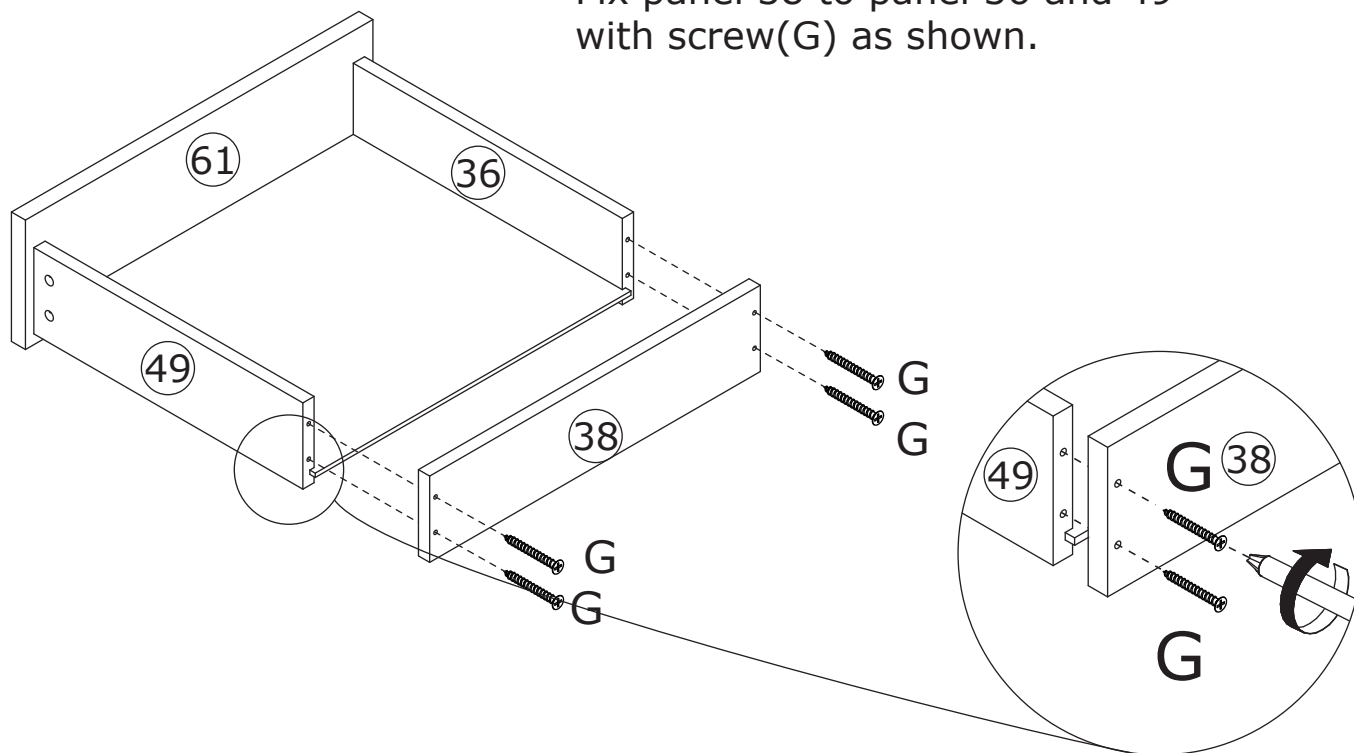

64

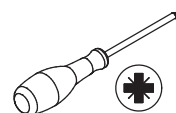
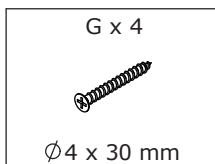

Fix panel 38 to panel 36 and 49 with screw(G) as shown.

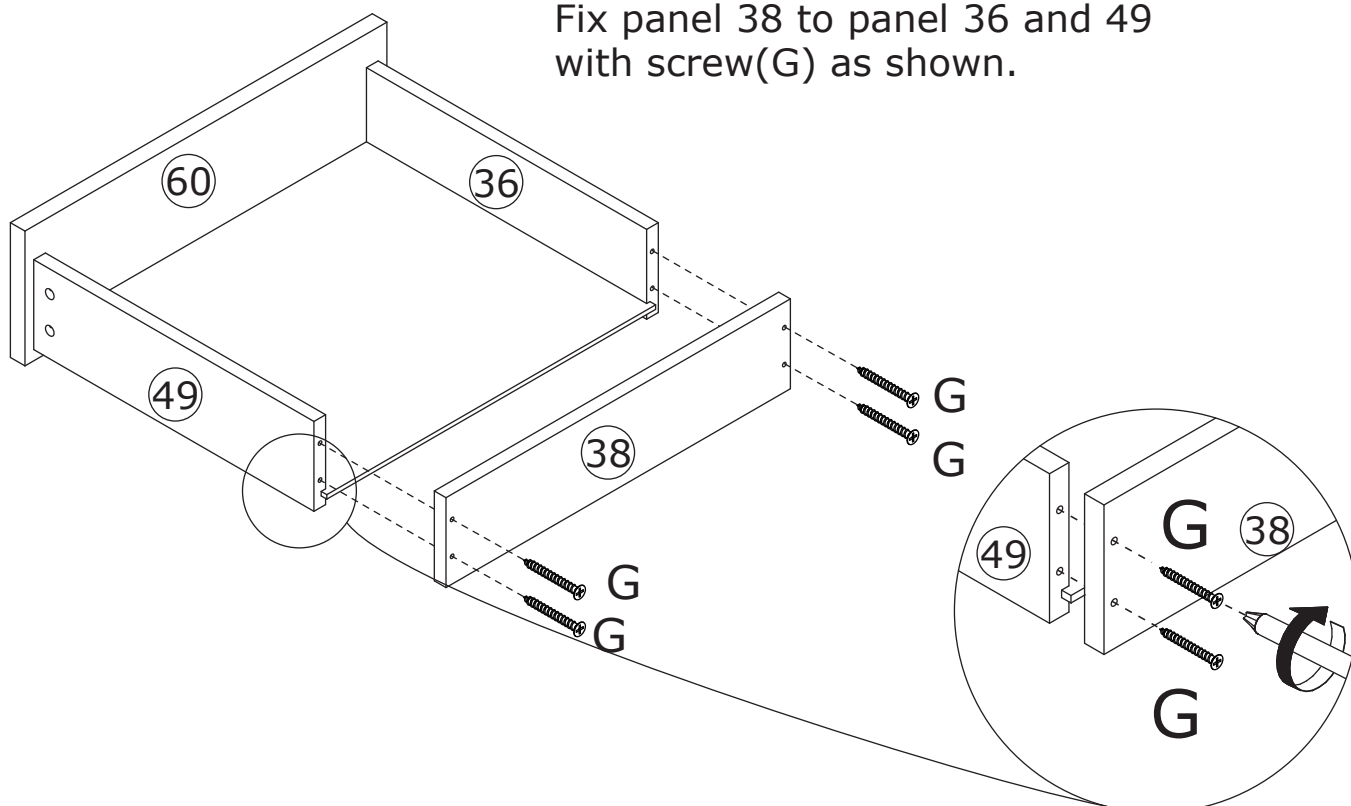

65

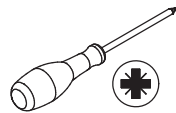
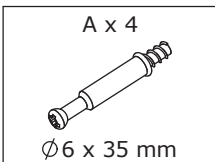

Screw eccentric rod(A) into panel 59 at first.

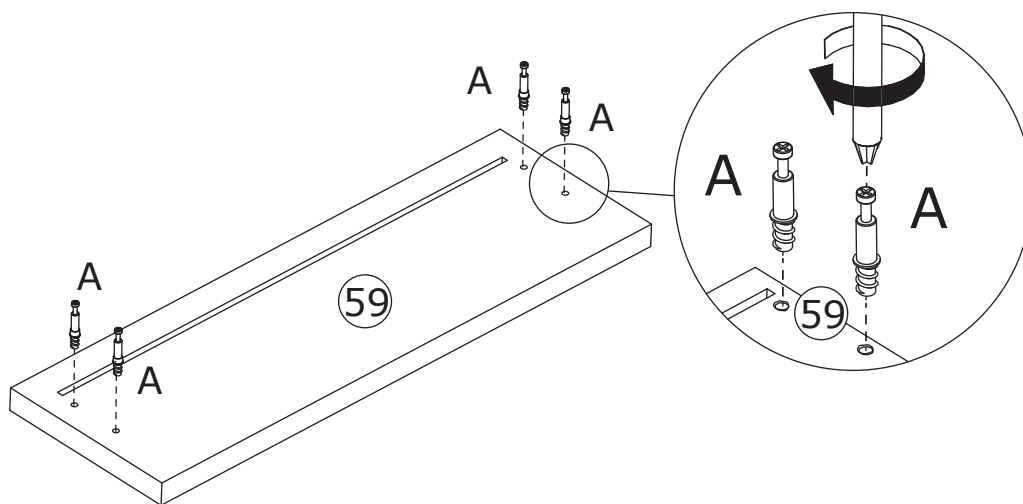
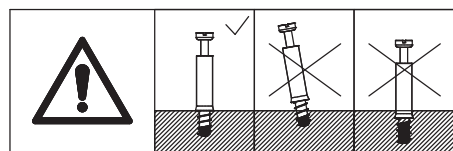

66

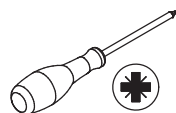
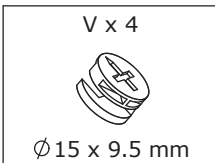

Attach panel 36 and 49 to panel 59, add cam lock(V) into and turn clockwise to tighten as shown.

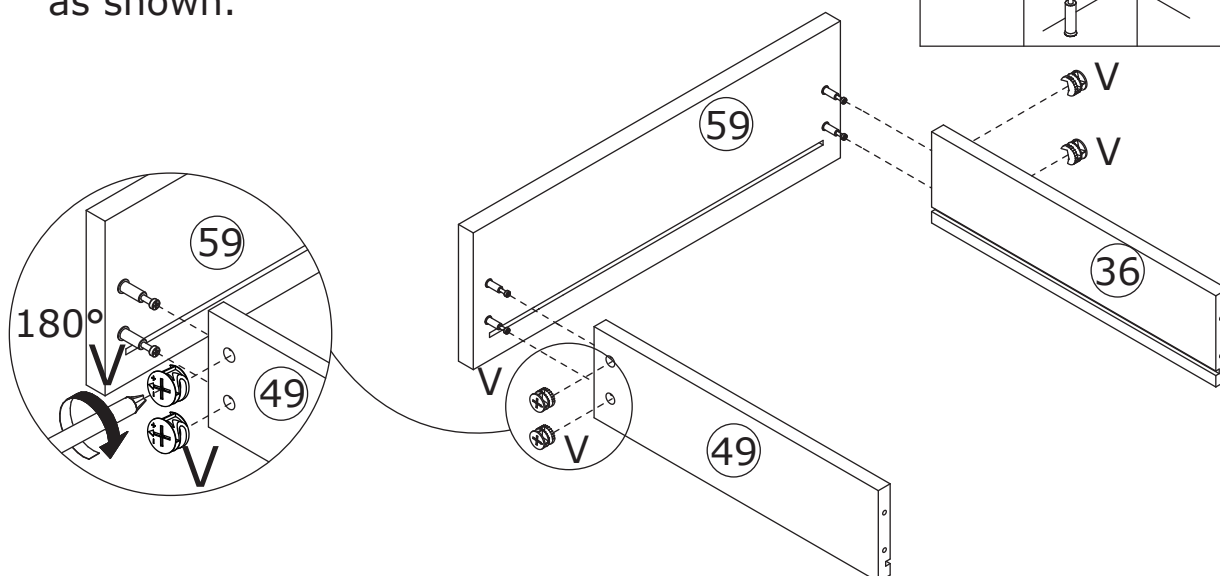
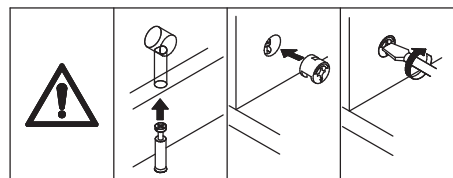

67

Insert bottom panel 37 along available grooves as shown.

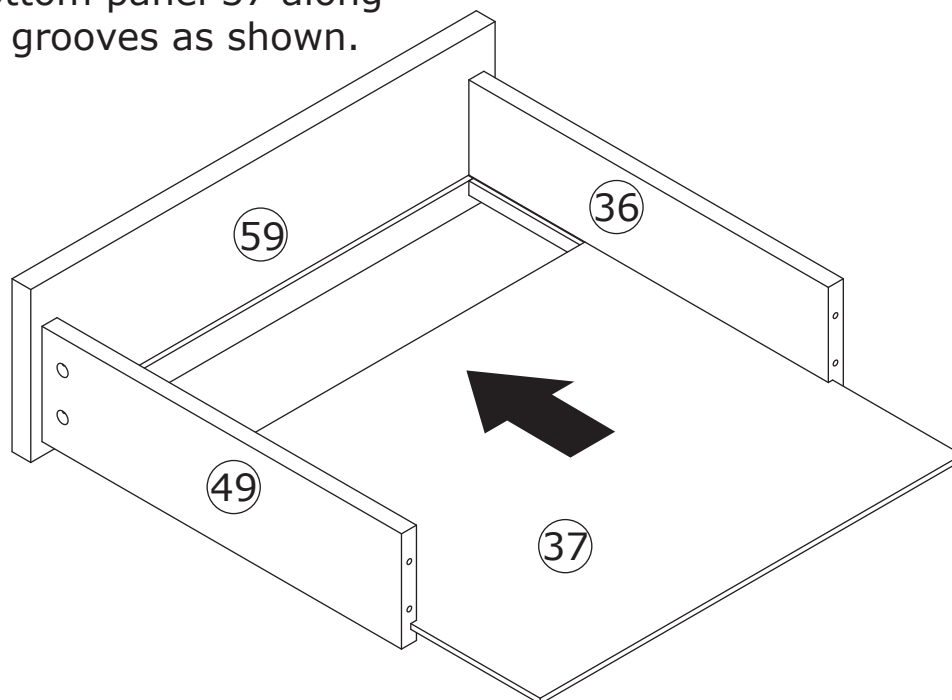

68

G x 4



Ø4 x 30 mm



Fix panel 39 to panel 36 and 49 with screw(G) as shown.

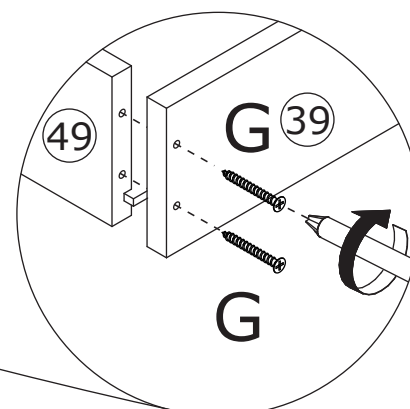
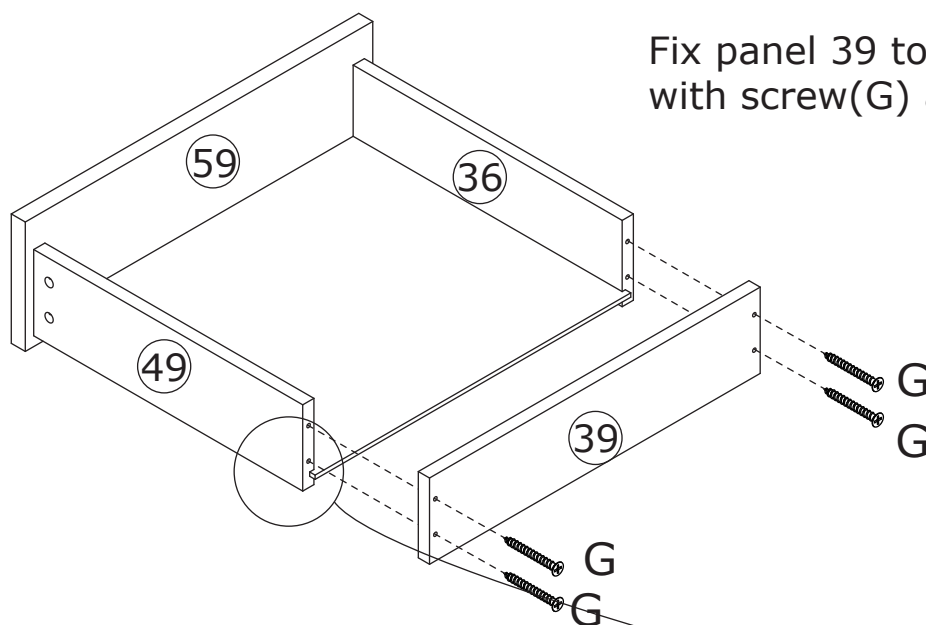

69

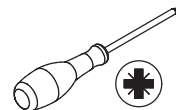
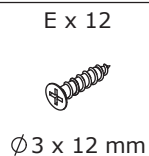
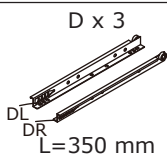

Fix track(DL) and (DR) to panel 49 and 36 with screw(E) as shown.

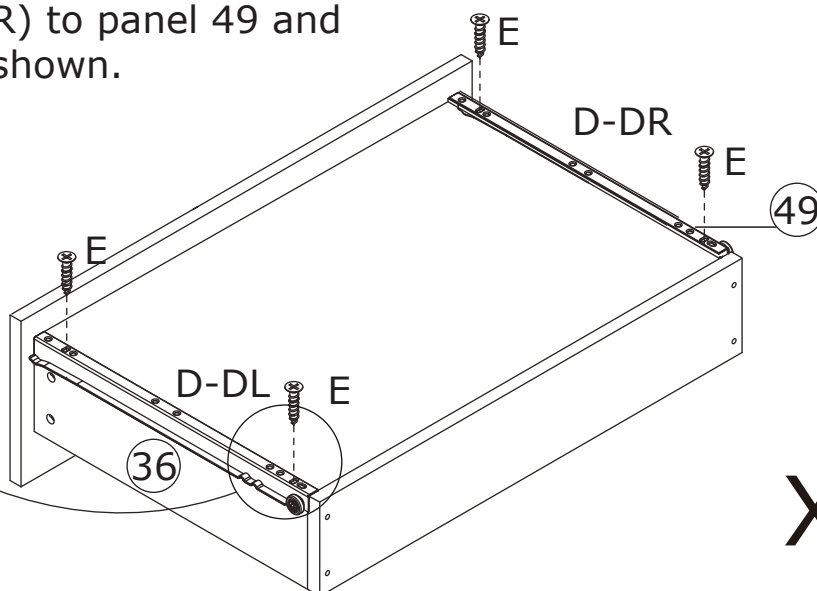
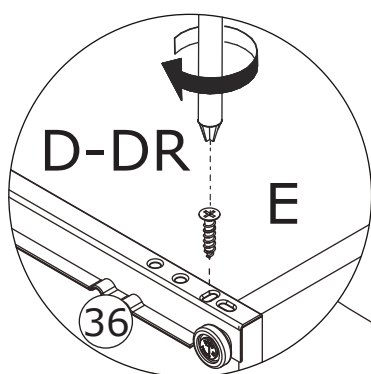

X 3

70

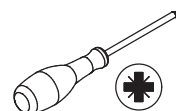
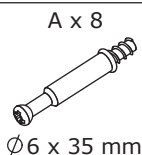

Screw eccentric rod(A) into panel 54 at first.

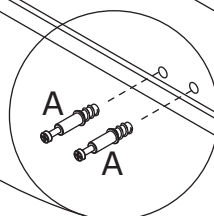
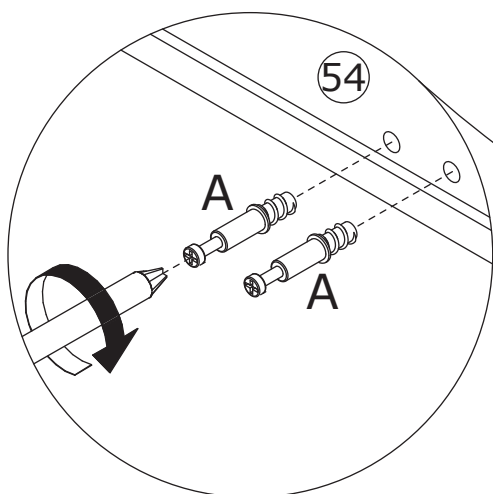
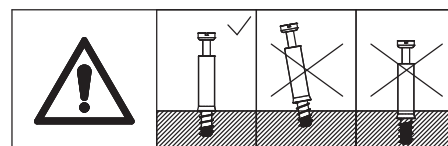

54

X 4

71

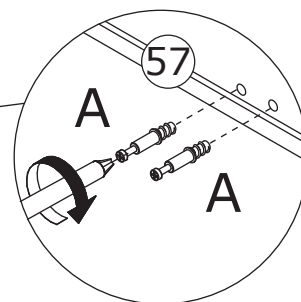
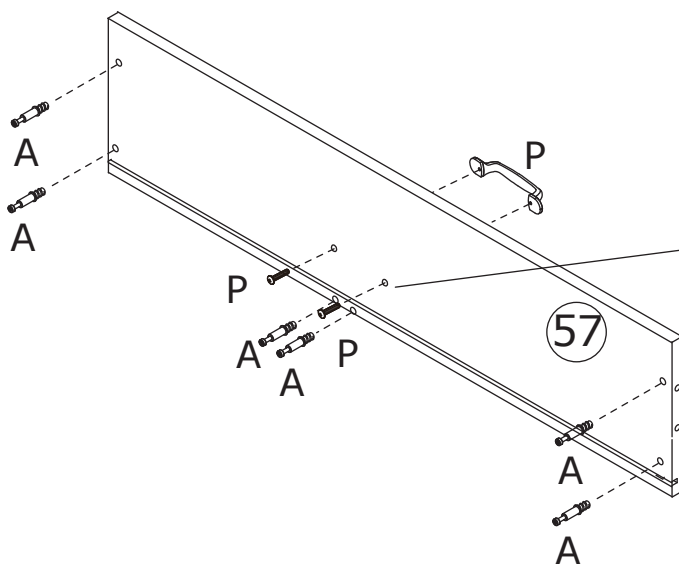
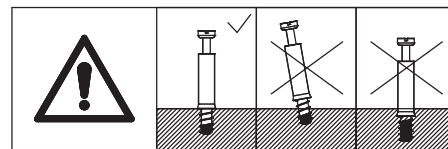

x2

Screw eccentric rod(A) into panel 57 at first.
Fix handle(P) as shown.

72

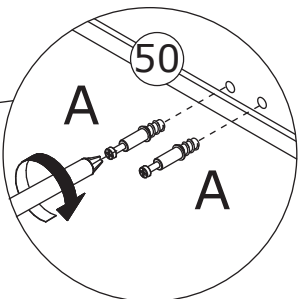
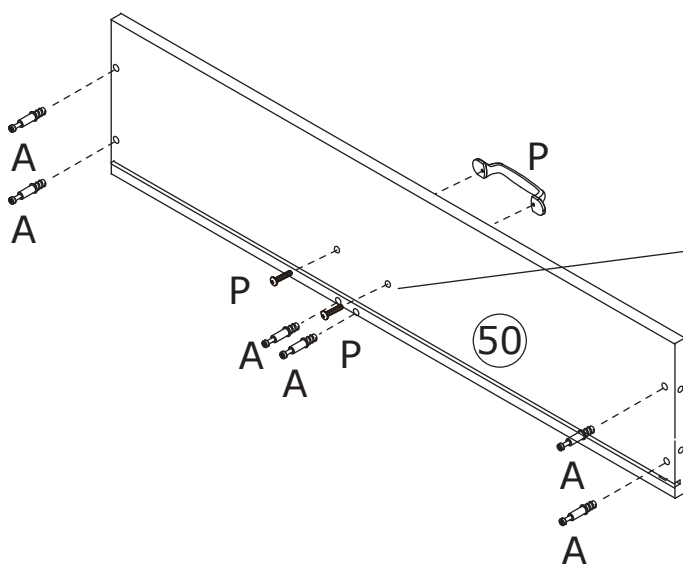
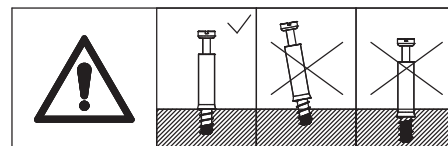

x2

Screw eccentric rod(A) into panel 50
at first.
Fix handle(P) as shown.

73



Attach panel 56 to panel 54, add cam lock(V) into and turn clockwise to tighten as shown. Fix panel 54 to panel 52 and 32 with screw(G) as shown.

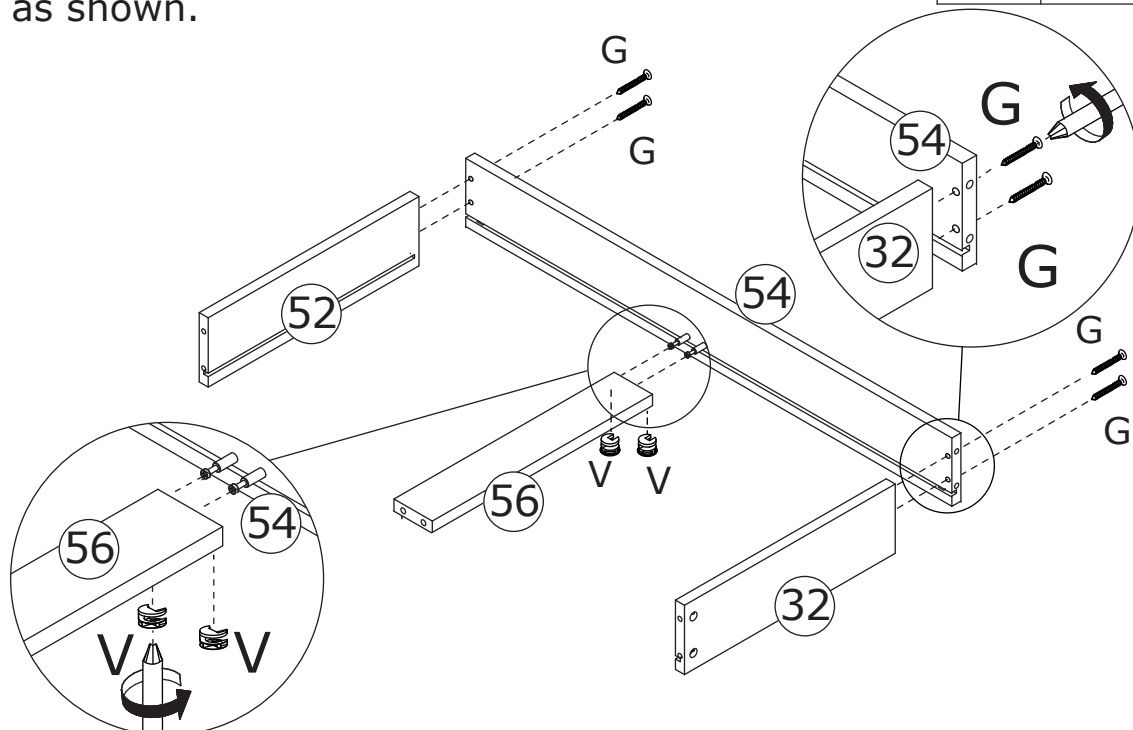
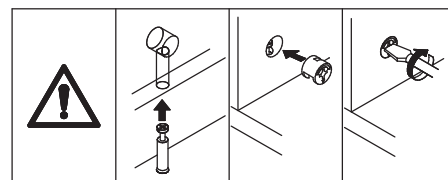

X4

74

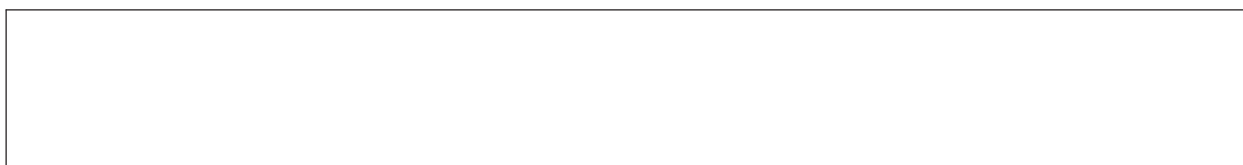

Insert bottom panel 55 along available grooves as shown.

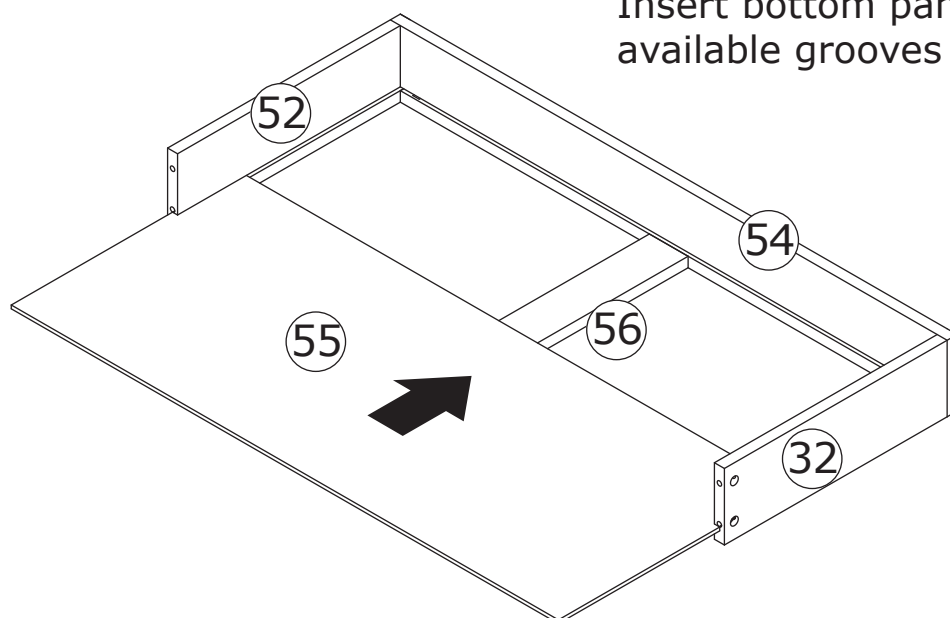

X4

75

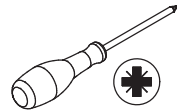
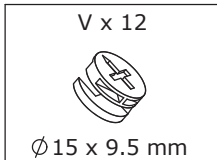

Attach panel 57 to panel 52, 56 and 32, add cam lock(V) into and turn clockwise to tighten as shown.

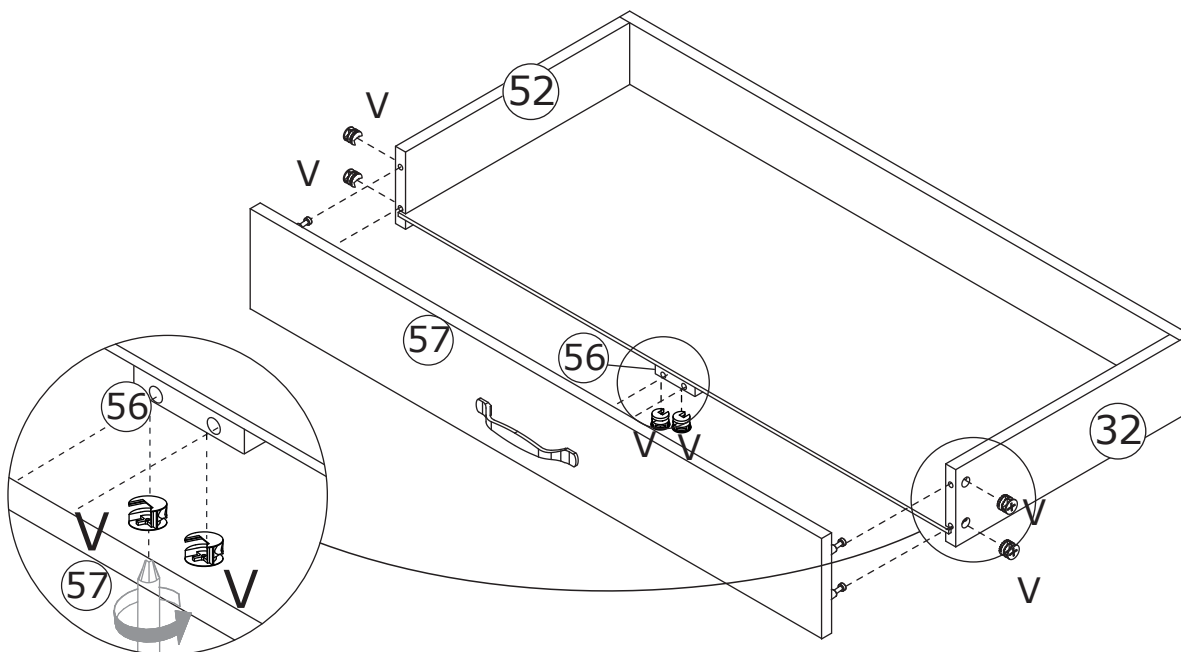
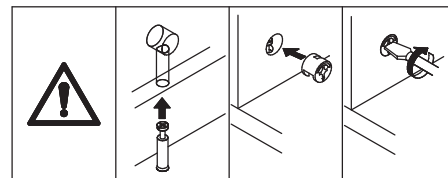

X2

76

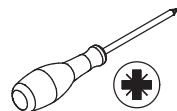
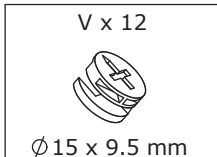

Attach panel 50 to panel 52, 56 and 32, add cam lock(V) into and turn clockwise to tighten as shown.

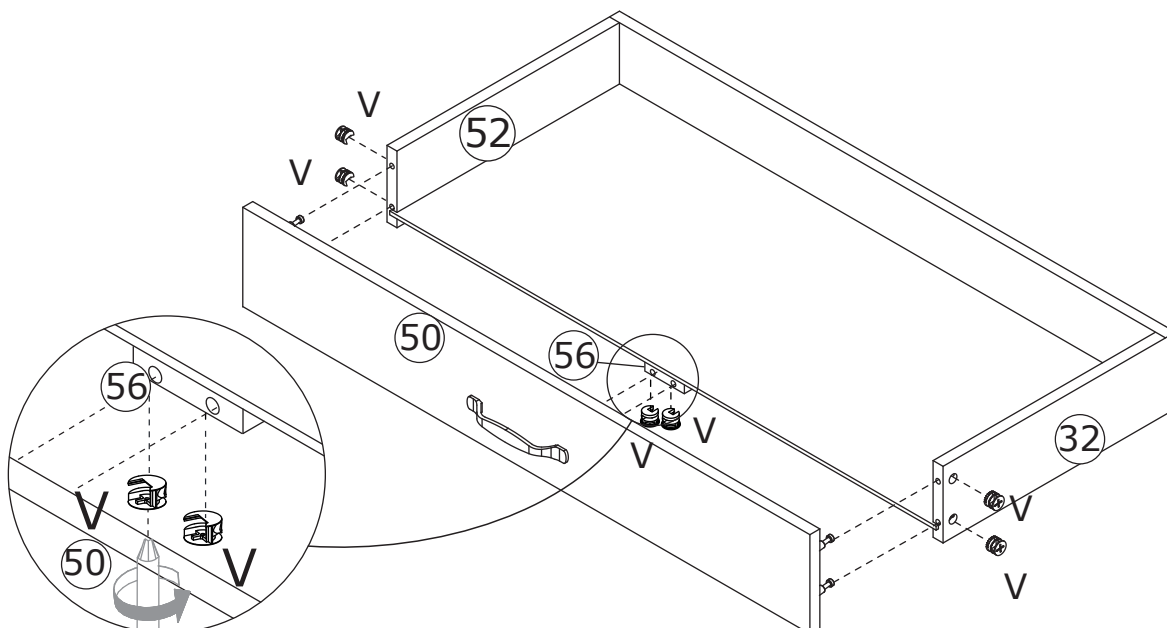
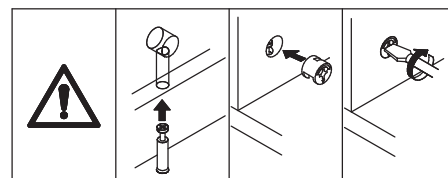

X2

77

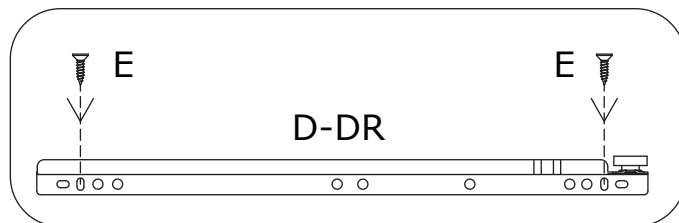
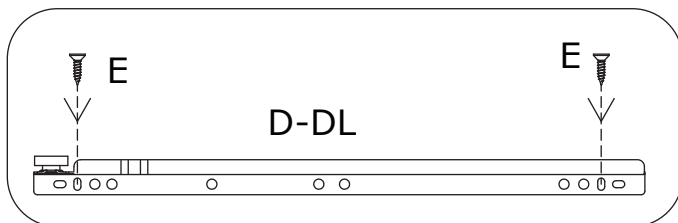
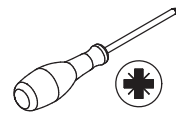
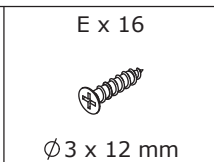
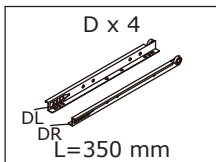

Fix track(DL) and (DR) to panel 32 and 52 with screw(E) as shown.

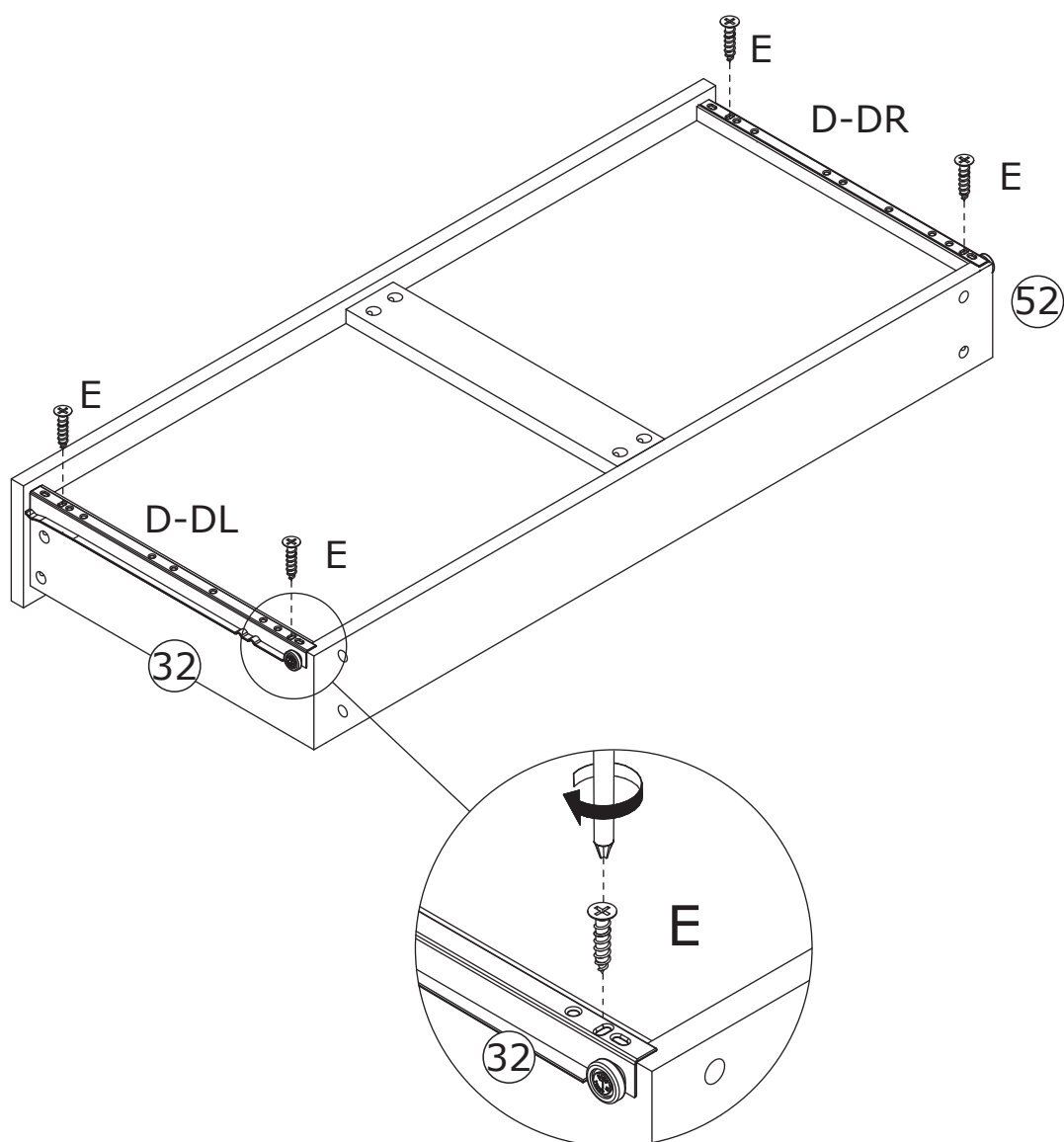

X4

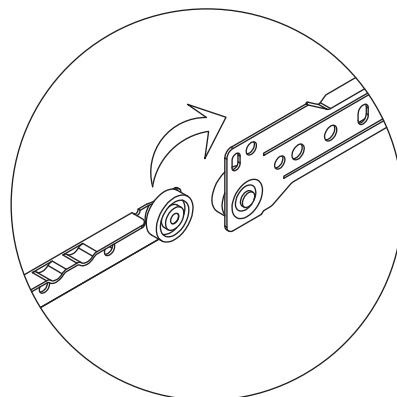
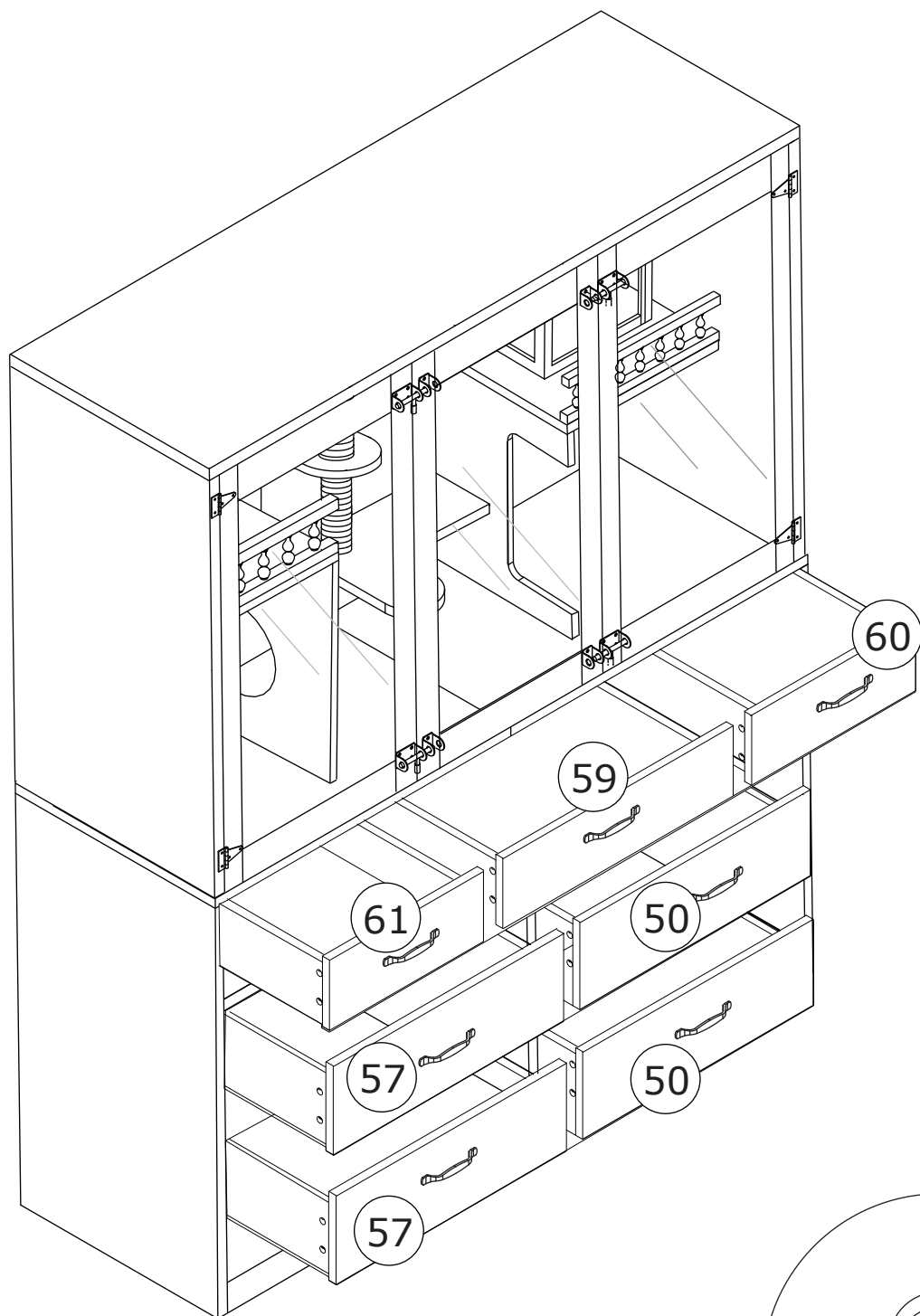

79



Insert buckle(F) into back slots and fix with screw(E) as shown.

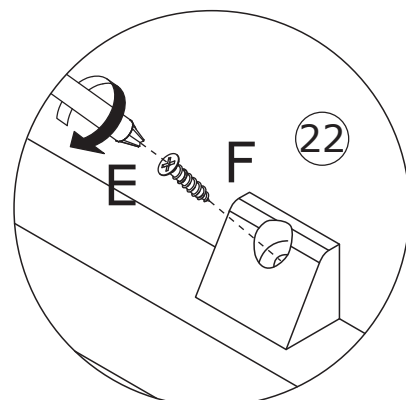
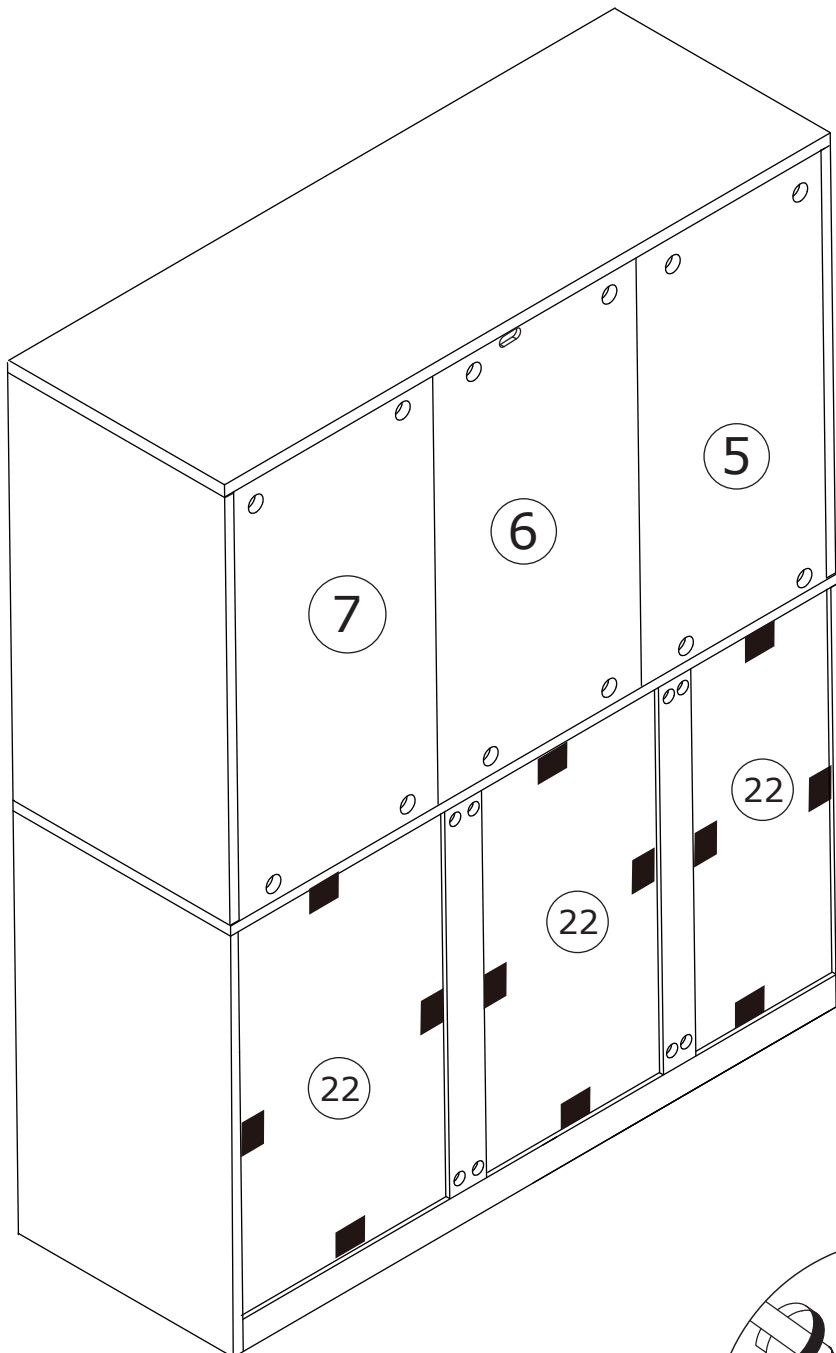

80

S x 6



T x 136

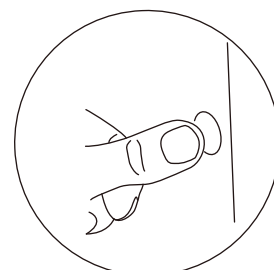
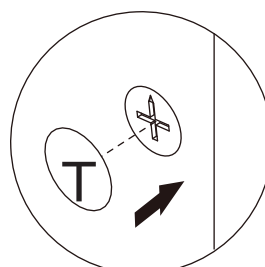
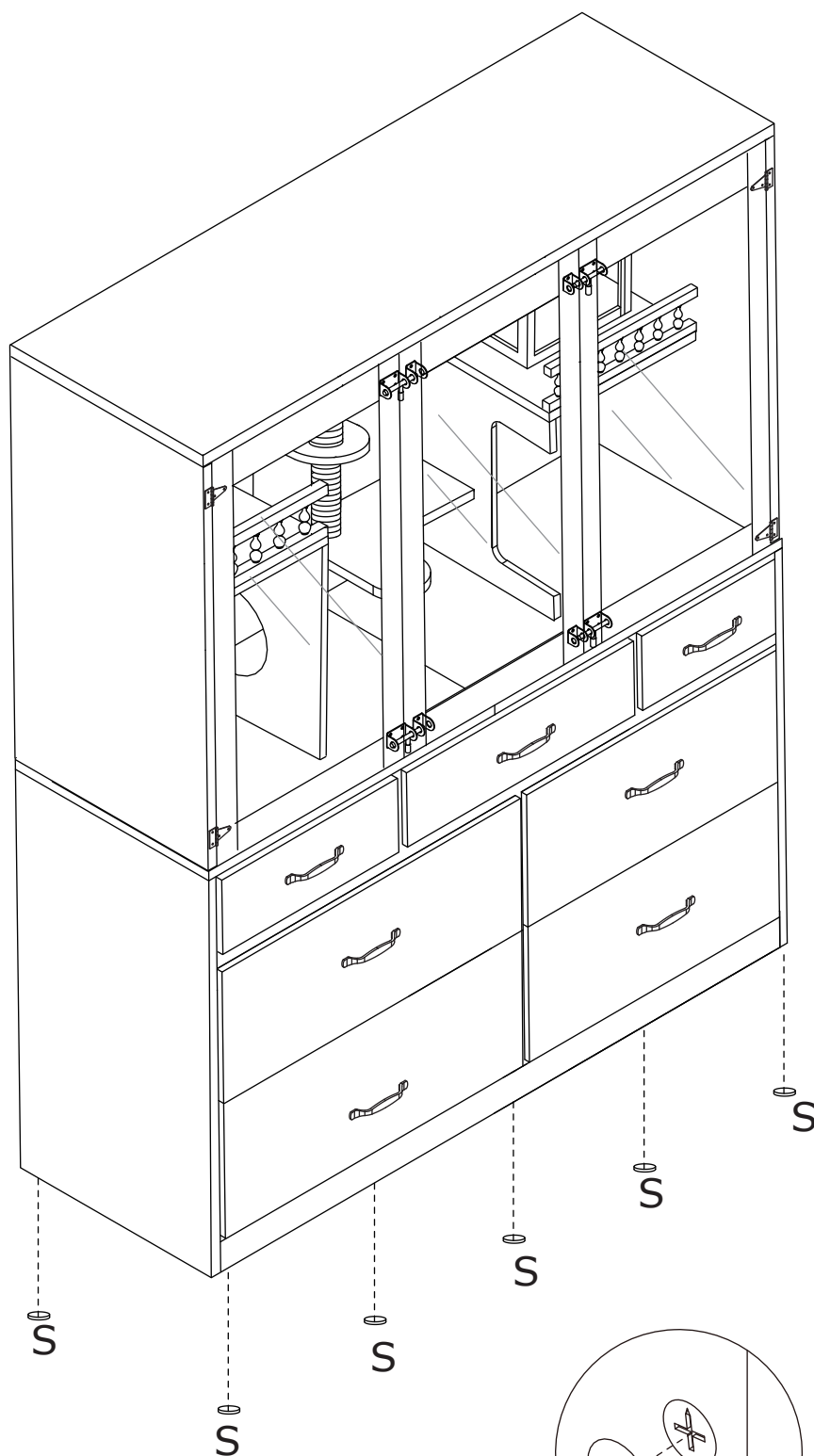
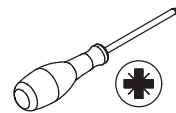

WARRANTY

WARRANTY CLAIMS

- There is a 30-day warranty for broken furniture or any other problems that do not work properly. The warranty will start from the date of purchase which must be verified by proof of purchase.
- Before making a claim, we may be able to answer your query, simply call us. Please leave your purchase order number, along with some details of the problem, if you want a replacement part. We will arrange within 48 hours. If there is out of stock, we will reply with a shipping date.
- The product must be used in accordance with the instructions provided. For health reasons.
- For other reasons, if the furniture needs to be returned, it must be cleaned and dried and operated within 30 days of receipt.

Type of Warranty Claim

- Failure to follow the furniture instructions will invalidate the warranty. Attention please.
- Does not include damage during installation, but includes damage during transportation.

Scope of responsibility

- Shall not bear any responsibility for misuse or user damage and / or loss of parts during the installation of furniture.
- After using, the damage and scratches of the furniture are not covered by the warranty.

The Warranty Relates to All Bought in The Us and Covers The Following Areas

- Sheet parts: 1 month from the date of purchase.
- Electrical parts: 1 month from the date of purchase.

RETURNS

CHANGED YOUR MIND AND NEED TO RETURN YOUR ITEM?

PLEASE FOLLOW THE BELOW INSTRUCTIONS:

- If you have purchased and have simply changed your mind, follow the retailer's instructions for returns.

DEFECTIVE ITEMS

- If your item is defective in any way, i.e. it doesn't work but you can't identify why, in the first instance, please call us.

DAMAGED ITEMS

- If you receive an order with obvious shipping damage from the retailer, then we suggest the delivery is refused. If the delivery has been accepted and then shipping damage is found, please follow the specific instructions advised by the retailer.
In all circumstances please save all packaging material and paperwork for the order. Please be aware that if you dispose of packaging material or attempt to return the merchandise without contacting the fulfiller, you jeopardise your chances of making a claim, and you may not receive a credit for the return.

AFTER-SALES CONTACT



feedbackstation@163.com



(303)800-6387