



## ÁQUILA - IVORY NATURAL

Inspired on the Aquila Constellation, this collection rugs have a striking visual and remarkable geometric shapes. Originally made out of natural fibers the modern and versatile, perfect to renew the décor with lots of style and originality.

### PRODUCT DETAILS

**Catalog Code:** ÁQUILA - IVNA - IVORY NATURAL  
**Construction:** Hand Woven  
**Weight:** 1400g | **Pile Height:** Flatweave  
**Composition:** 60% Jute + 30% Wool + 10% Cotton  
**Origin:** India

Sizes

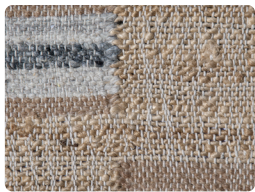

### CARE INSTRUCTIONS

Sanitize regularly with the use of vacuum cleaner at low power. In case of stain, dry it immediately and clean with mild soap mixed with equal parts of white vinegar and water. Specialized washing is recommended once a year or when necessary.

### AVAILABLE COLORS

View More Details



NASI - NATURAL SILVER



NAIV - NATURAL IVORY



IVNA - IVORY NATURAL



NATU - NATURAL