Name of Business Subject: Shenzhen Da Mai Jia Technology Co., LTD
E-mail: customerservice@carebada.com
Address: East and West Building A013, Phase 4, Azure Coast, No.1 Huaning Road, Azure Coast Community, Yuehai Street, Nanshan District, Shenzhen, Guangdong, China

CE FC RoHS

Made in China

# User Manual

Rocking Massage Chair With Heat
Model: CBM09

## Catalogue

I. Safety Instructions ---------- 1
II. Cautions ---------- 1~2
III. Product Diagram ---------- 3
IV. Assembly Instructions ---------- 4~5
V. Hand Controller Operating Instructions ---------- 5~7
VI. Maintenance ---------- 7
VII. Notice ---------- 7
VIII. Fault Handling ---------- 8
IX. Specifications ---------- 8
X. Warranty & Customer Support ---------- 9

材质: 150g铜版纸
尺寸: 150x210 mm
印刷: 单黑双面印刷
装订方式: 骑马钉
（封面封底内页留白,最后多的页数为空白页）

## I. Safety Instructions

Thank you for choosing our product. In order to use the product properly, please read the manual carefully before usage, especially the safety precautions. Please keep the operation manual properly for future reference.

## II. Cautions

01. Please do not use it in bathroom, kitchen, at the fountain, and places under strong sunlight, high pressure, humidity, greasy dirt and highly corrosive, as well as places with flammable and explosive dust, petrol, gas, steam, etc.
02. If you are in treatment for diseases or have any cases below, please do not use it or follow the doctors' advice.
- Pregnant or menstruating woman.
- Customers vulnerable to electrical disturbance with pacemakers, implantable cardiac defibrillators and other medical devices.
- Customers with breeding disorder, sepsis, fever, paresthesia.
- Customers with diseases in the back, neck or hips.
- Customers with diseases like malignant tumor, heart disease, hypertension, acute diseases.
- Customers with osteoporosis, spine fractures, severe wound.
- Children and people with physical and mental deficiencies, lack of experience and cognition must be supervised by the adults who is responsible for their safety.

03. Children must be supervised to ensure that they will not spoil the product. In order to avoid accident, please keep children off the chair while you are using it.
04. If has a heating surface, so customers who are not sensitive to heat must be careful in use.
05. Please do not use it when your body or hair is wet.
06. Never touch the power cord, plug and socket with a wet hand.
07. For the customers with long hair, please do not let your long hair cover the massage area, in order to avoid accidental entanglement.
08. Never insert your fingers into the gap under the massage ball to avoid finger injury.
09. Please do not sit on it, or put heavy stuff on it.
10. Please do not adjust the shirt leaning angle while you are lying on the chair in order to avoid an accident.
11. Please do not sit on the hand controller or drop it.



12. Please do not excessively bend, pull, twist, knot the power cord and hand controller connecting wire.
13. Unauthorized repairman is not recommended to transform, disassemble or repair the product. If any abnormal circumstance occurs please contact supplier.
14. If fabric or casing breakage happens, please stop using it and send it to supplier for exchange of the broken parts.
15. If there is any damage to power cord, it must be exchanged by supplier or relevant professional repairman.
16. Please do not use it while there is lightning, and unplug it right away.
17. It is only suitable for using the adaptor we provide. It can not be used in other power supply modes. This adaptor can only be used in this product only. If any damage occurs, please contact supplier.
18. If any abnormal circumstance occurs, please stop using it right away and unplug it. Then contact supplier or relevant professional repairman.
19. When you are not using it, please shut down power switch and unplug it.
20. We apply an intelligent control system, once it is overheated, it will initiate self-protected system, it may stop operating. If it happens please shut off the power supply and wait for the temperature to cool down for retrieving operation.
21. The noise during operation is caused by the massage part. It is normal phenomenon.



## III. Product Diagram

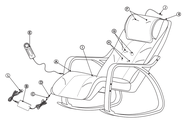


A Hand Controller Pocket
B Adaptor
C Adaptor Output Line Head
D DC Input Line Head
E Hand Controller
F Neck Massage Head
G Back Heating Massage Head
H Back Tapping Massage Head
I High Frequency Vibration Motor
J Neck Massage Pillow Input Line Head
K Neck Massage Pillow Output Line Head
L AC Power Plug



## IV. Assembly Instructions

Please assemble the whole chair according the to assembly drawing. Connect the neck massage pillow input line head with its output head. Adjust the most comfortable massage pillow height by fixing the velcro firmly. Next connect the adaptor output line head with DC input line head. Put the plug in the 100~240V socket to electrify the adaptor. Then the indicator light is on.

**Note:** Please assemble it on carpet or floor not easily scratched.

| Item No | Name | Quantity |
|---|---|---|
| 1 | Massage pillow | 1 |
| 2 | Back cushion | 1 |
| 3 | Frame | 2 |
| 4 | Beam | 1 |
| 5 | Screw M6x83 | 4 |
| 6 | Screw M6x108 | 2 |
| 7 | Nut M6 | 2 |

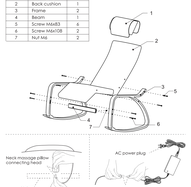




Please sit up straight, lean your back and neck on the chair. Please do not sit on the remote control.
Press the power button to enjoy a comfortable massage.

## V. Hand Controller Operating Instructions

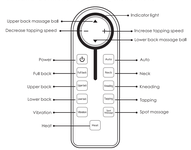


⚠ We strongly suggest customers over 300.4lbs (130KG) not use this rocking massage chair for safety precaution.

⏻ The whole machine power supply button. Press it once, it initiates standby mode. Then press the "Auto" button to start the massage.

Automatic running button. Press it once, all the default machine functions are started. Press again, it will turn off the functions.

▲ Vertically move up the neck massage balls.
(Press and hold the button to start running, release it to stop)



▼ Vertically move down the neck massage balls.
(Press and hold the button to start running, release it to stop)

+ The button to increase the tapping speed. It speeds up more and more every time you press the button until it reaches the highest speed. There are 3-speed options.

- Press it to decrease the tapping speed. It reduces the speed more and more every time you press the button until it reaches the lowest speed. There are 3-speed options.

Neck massage button. Press it once, the neck massage nodes work in clockwise direction. Press it again, the neck massager stops running. Press it third time, the neck massage nodes work in counterclockwise direction. Press it fourth time, it will turn off the function.

Press it once, the button light flashes, it is in heating standby mode. Press it again, the light is on normally, which is heating mode. The heating function is not available in the neck and buttocks area, while it is available in the back and waist area.

The button setting back massage nodes moving range. Press it once, the button light flashes, it selects the starting point A for massage nodes. Press it again, the light is on normally, it selects the finishing point B for the massage nodes. The massage nodes move vertically up and down in this area between point A and point B. The third time you press it, it cancels the reserved massage area. The button light is off.

Full back massage, the massage area is from lower back to upper back.

Upper back massage, the massage area is from middle back to upper back.

Lower back massage, the massage area is from middle back to lower back.

The kneading button. Press it once, the massage nodes start to move up and down vertically. At the same time you can press "Upper back", "Lower back "and"Spot Massage" to select the massage area. Press it again, it stops working and the button light is off.

Tapping mode selecting button. There are 3 modes of tapping. Press the 1st time, this is the 1st mode. Press it the 2nd time, for the 2nd mode. Press the 3rd time the button for the 3rd mode. At the same time, you can press



"Upper back massage ball", "Lower back massage ball", "Upper back", "Lower back "and"Spot Massage" to select the massage area.

The seat vibration button. There are 3 modes of vibration, press it once, this is the weak mode. Press it again, for the stronger mode The 3rd time you press, for the strongest mode. The 4th time you press, stop the function and the button light is off. Vibration button, press it to start the function, press it again to turn off the function.

## VI. Maintenance

- After using, before cleaning and maintenance, please unplug the power cord. After usage, please clean the cover with dry cloth. If it is accessary, you can use some mild detergent, never use any chemical solvent, abrasive material or metallic brush to clean it. Unzip the zipper on top then unzip the zipper underneath, you can remove the neck massage pillow cover.
- Keep it dry, never soak or wash the machine. Also do not disassemble it for washing.
- Do not use it in open-air or humid places. Don't expose it to the direct sun or rain directly.

## VII. Notice

- To prolong the lifespan of the product and ensure its normal operation, please do not press or push hard against the massage parts.
- It is not medical equipment. It is not for any curing purposes, or other commercial purposes. If you feel uncomfortable while in use please stop using it right away.



## VIII. Fault Handling

| Fault | Possible causes | Solution |
|---|---|---|
| Not electrified | Plug, power socket and adapter are not connected probably. | Please check if they are connected correctly and securely. |
| Stop working while in use | If finished the 30 minutes scheduled working time, it is at standby mode. | Press "Power" to retrieve the function. |
| | It is overheated, it initiates its self-protected system. | Waiting for it to cool down and restart it. |
| | Overloaded | Lean front a little bit to relieve the burden, then it will work probably. |
| | No power supply | Wait for the power supply to retrieve the machine. |
| Noise | It makes noise while the massage part works. | The sound emitted during the operation of the product is within 55 dBa. |

## IX. Specifications

| Product name | Rocking massage chair | | |
|---|---|---|---|
| Model NO / Parameter | Rated voltage | Rated input power | Input polarity |
| CBM09 | 12V | 48W | −◁—▷+ |



## X. Warranty & Customer Support

For questions, assistance or warranty claims, please contact us with your Amazon order number and product model number. We will do our best to provide you with a viable solution.
Email: customerservice@carebada.com
Please Note: Carebada can only provide after-sale service for products purchased directly from Carebada. If you have purchased from a different seller, please contact them directly for service or warranty issues.