# ASSEMBLY INSTRUCTION

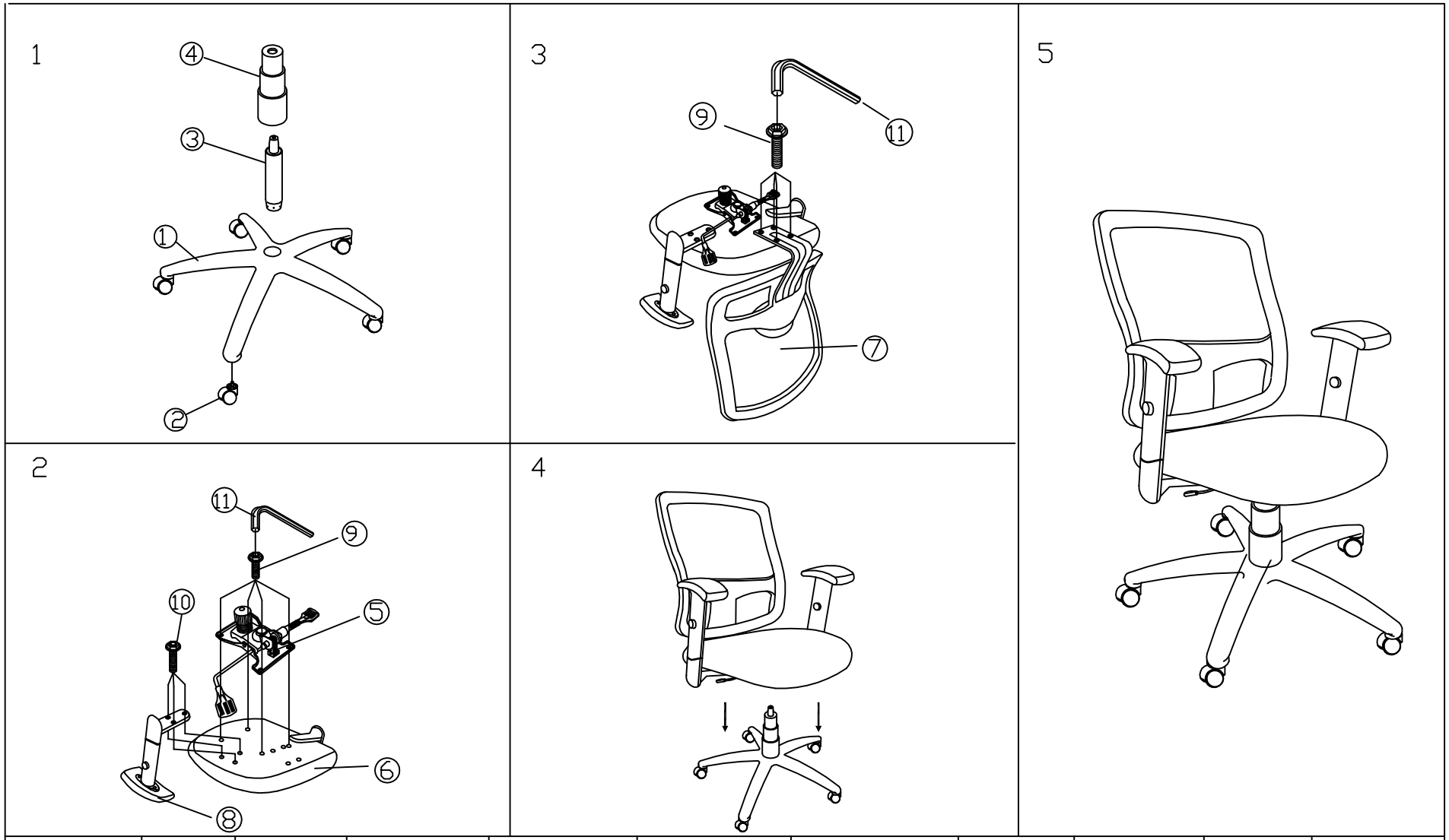


| ① 5-STAR BASE | ② CASTOR | ③ GAS LIFT | ④ DUST COVER | ⑤ MECHANISM | ⑥SEAT CUSHION | ⑦BACK CUSHION | ⑧ARMREST | ⑨ SCREW | ⑩ SCREW | ⑪ALLEN KEY |
|---|---|---|---|---|---|---|---|---|---|---|
| | | | | | | | | M6*25 | M6*30 | |
| 1 PC | 5 PCS | 1 PC | 1 PC | 1 PC | 1 PC | 1 PC | 1 PAIR | 8 PCS | 6 PCS | 1 PC |

IMPORTANT NOTE - PLEASE ASSES ALL COMPONENTS PRIOR TO DISPOSAL OF PACKAGING AND ASSEMBLY OF CHAIR