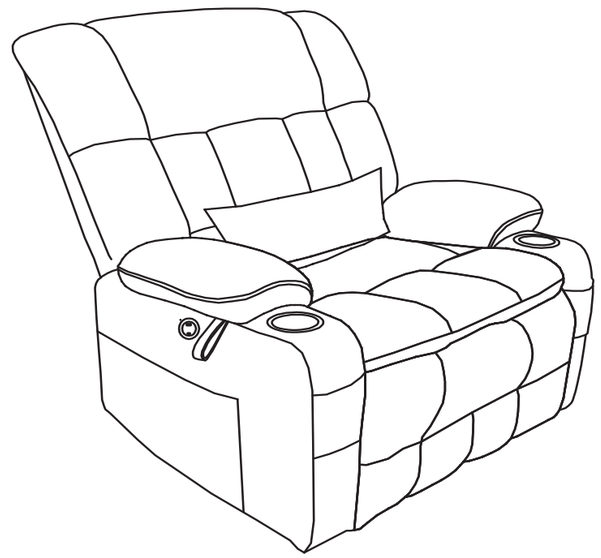

ITM.8038 #

8

1

Assembly Instruction

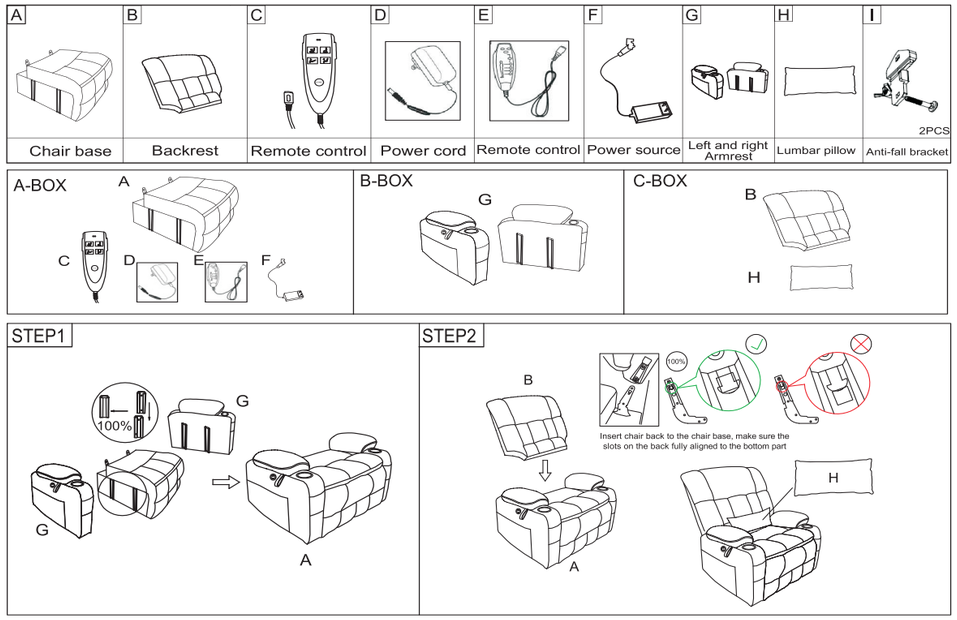

Assembly Instruction

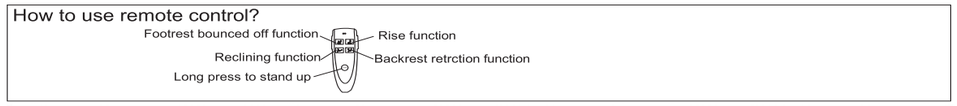

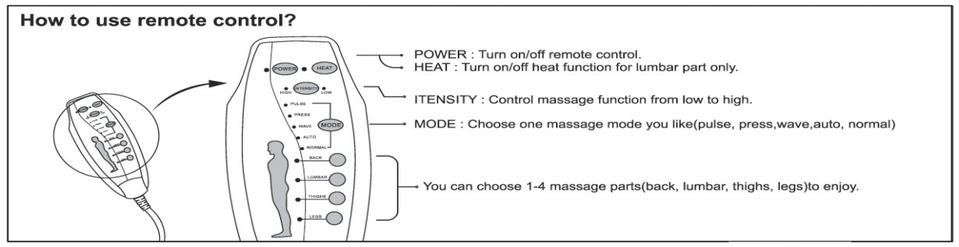

How to use control panel that outside of right armrest?

Control panel is for chair lift and reclining function， also has dual USB outlets (5V2A+Type C) that keep your devices charging, such as nearly all smartphone(like iPhone, Samsung..), ipad, headphones, Kindle...

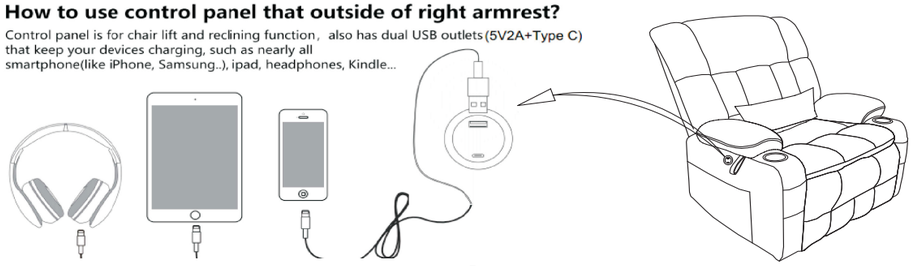

Before use, please connect the controller first and then the power plug. Gently press the power switch to start working. When stopping use, simply press the power switch.

If the manual control does not work during use, please stop using it immediately. At the same time, first disconnect the power supply, unplug the power connector, and then unplug the manual controller connector. Then connect the manual controller connector in sequence and connect the power plug to test whether the function returns to normal. If the above operations fail to make the product work properly, please immediately stop using and contact the seller；

Note: When this product is not in use for a long time, please cut off the power supply!

Assembly Instruction

STEP4

No.1 and No.2 wire connect with the backrest and chair base.

No.3 wire connects with backrest and power cord(D)

No.4 wire connects with backrest and remote control(E)

No.5 wire connect the motor and the wire from rightside armrest, which use to connect the control panel(C).

No.6 wire connect the motor and power source (F).

No.7 power cord for USB & Type-C

NOTE

1: Two same color wires connect.

2: Plug power cord and power source into outlet, then you can use all function.

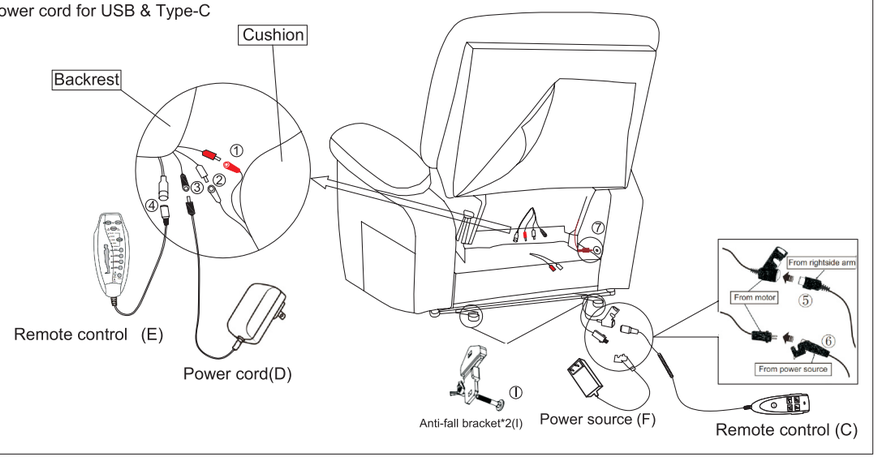

Assembly Instruction

How to recline?

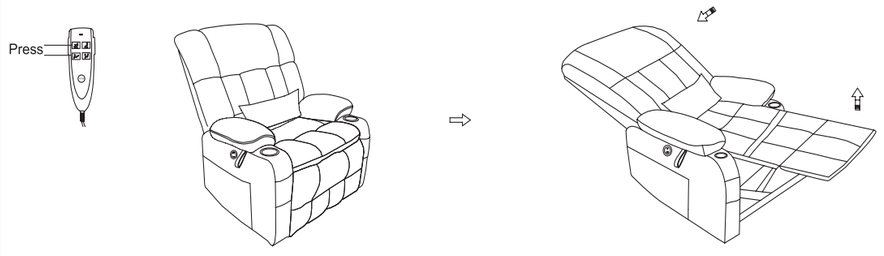

How to get footrest latch down and stand?

