tilebar

STACY GARCIA RADIUS ESPRESSO BROWN 6X6 3D CRACKLED GLOSSY CERAMIC TILE

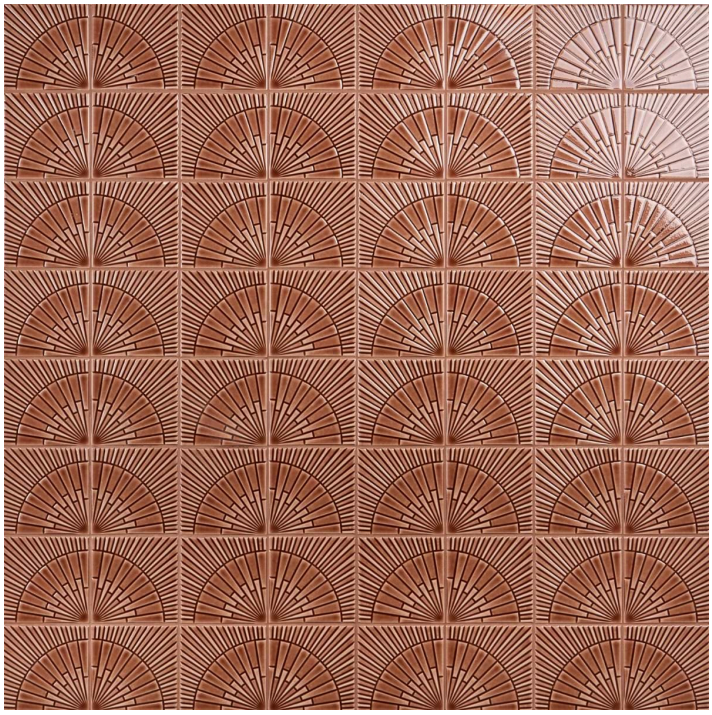

Crafted from white-body ceramic in Spain, the Stacy Garcia Radius Espresso Brown 6x6 3D Crackled Glossy Ceramic Tile has a handcrafted look thanks to its crackled espresso brown glaze. Designed to form captivating patterns, it's an ideal choice in dry areas like backsplashes or bathroom walls, though it may be used in showers with proper sealing.

COLORS


Espresso Brown


Forest Green


Harbor Blue

Ivory White

SPECIFICATIONS

Colorway
Brown

Commercial
Wall

Finish
Crackled Glossy

Item Size
5.90" x 5.90"

Material
White Body Ceramic

Residential
Wall

PRODUCT GALLERY









DETAILED SPECS

Available Sizes
6x6"

Chemical Resistant
Yes

Coverage
0.24

Frost Resistant
No

Location
Backsplash, Bathroom, Indoor, Kitchen, Shower

Look
Decorative Look

Made In
Spain

Outdoor Use
No

Patterns
Square

Pieces Per Box
23

Recommended Grout Joint
1/8"

Rectified
No

Shade Variation
V1

Sq Ft Per Box
5.56

Stain Resistance
Yes

Style
Art Deco, Contemporary, Mid Century

Sustainability
LEED, HPD, EPD

Tile Faces
1

Tile Thickness
7 mm

Tile Use
Backsplash, Bathroom Wall, Kitchen Wall, Shower Wall, Wall Tile

Water Absorption
0.14

Weight
17.5 lbs

DIMENSIONS

Sample Size
6" x 6"

RADIUS BY STACY GARCIA



Named for its radial lines and rhythmic pattern options, the Radius collection reimagines art deco style through a modern lens. The repeating starburst pattern is a classic choice—or simply change the tile orientation for symmetrical variations. Each tile's dimensional surface is covered in a lightly crackled glaze for rich tone and texture. This Spanish-made collection is LEED qualifying.