ASSEMBLY INSTRUCTIONS

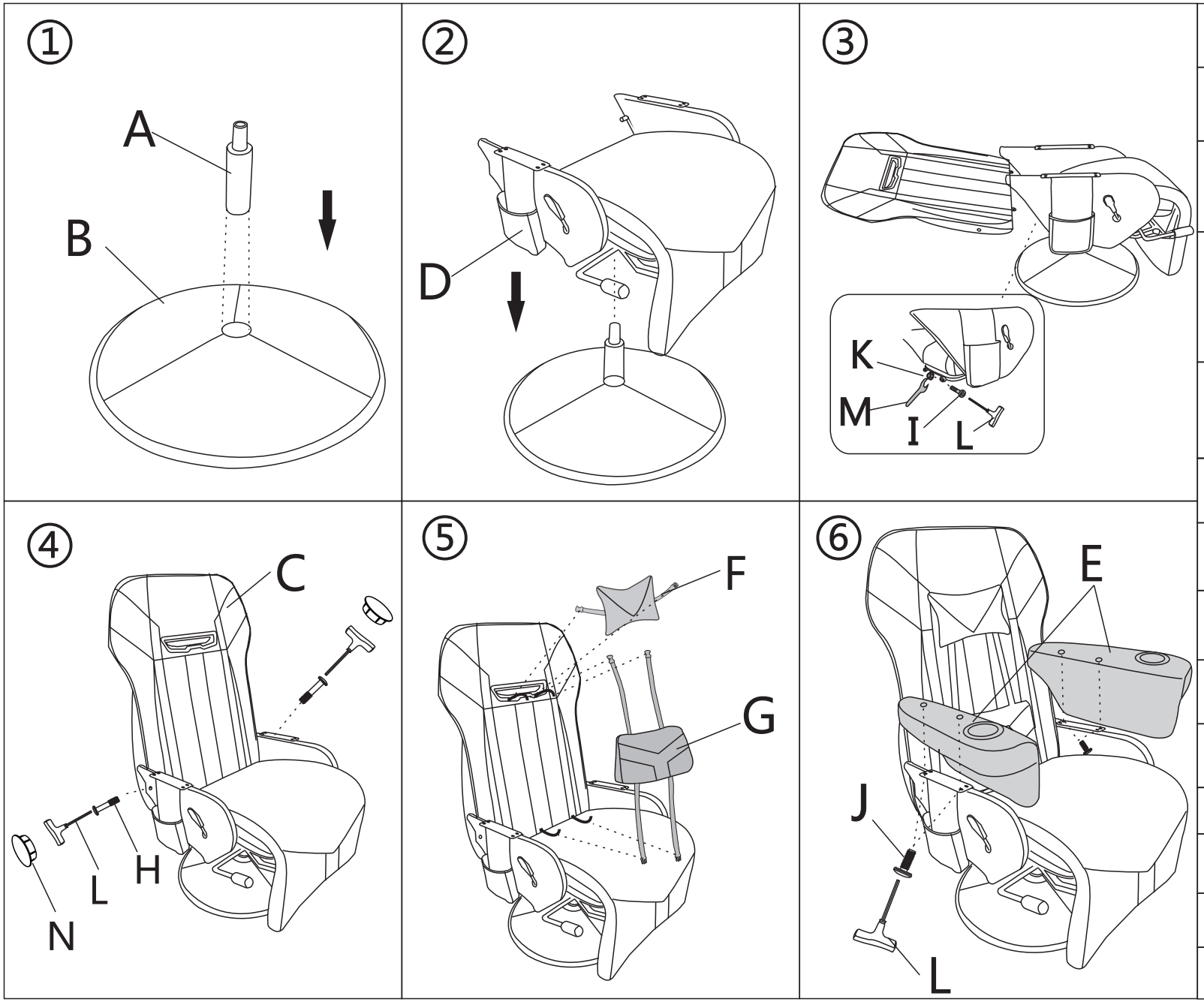

A		1PC
B		1PC
C		1PC
D		1PC
E		1PAIR
F		1PC
G		1PC
H	M8*55	2PCS
I	M8*25	2PCS
J	M6*20	4PCS
K		2PCS
L		1PC
M		1PC
N		2PCS

CONTROL INSTRUCTIONS

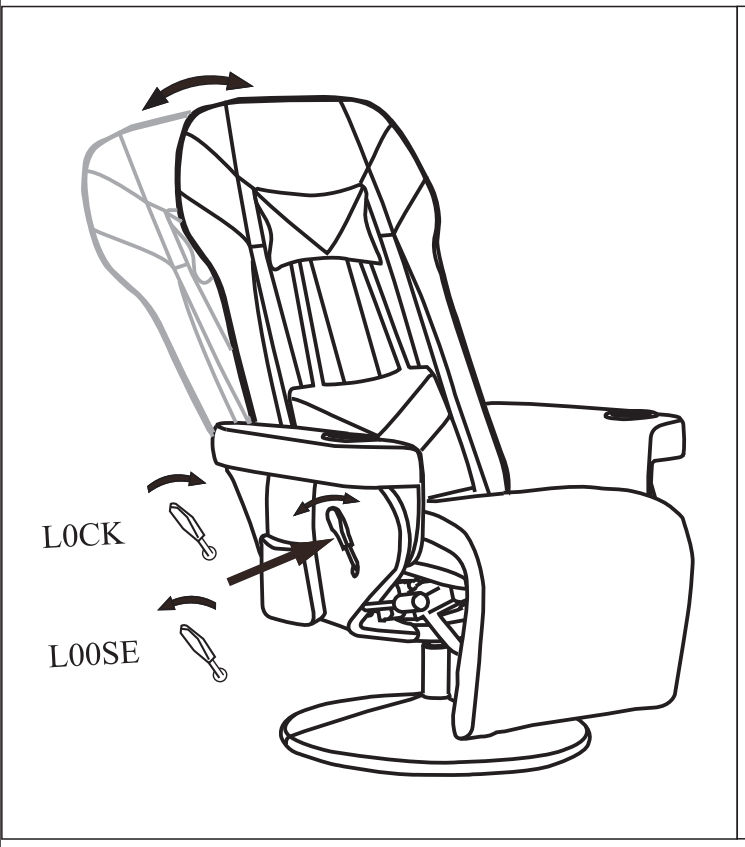

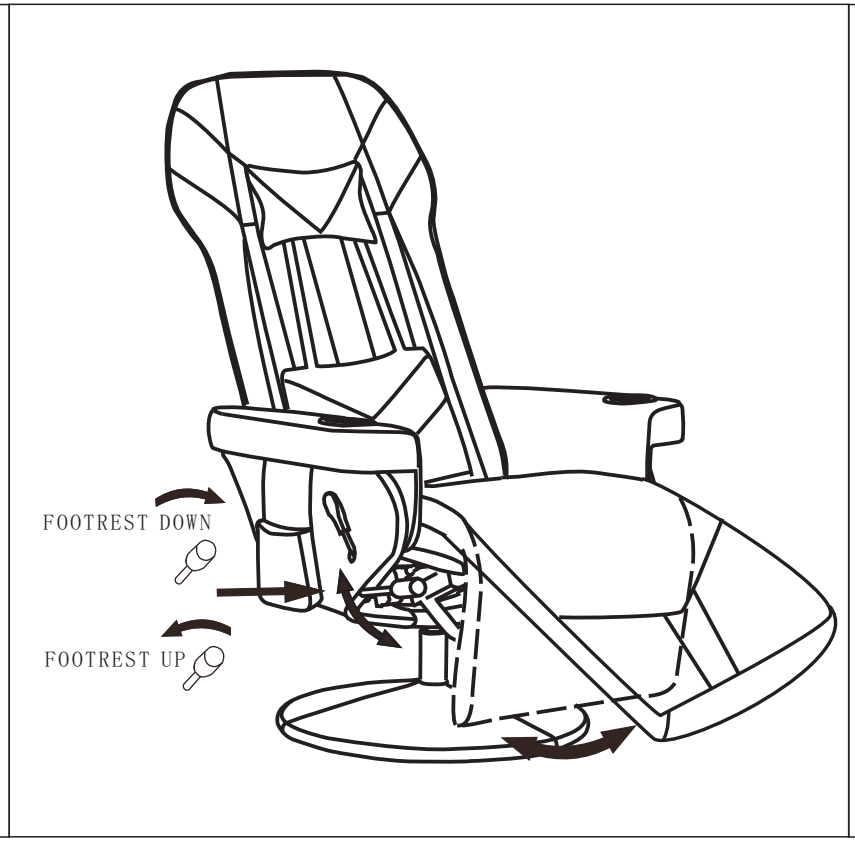

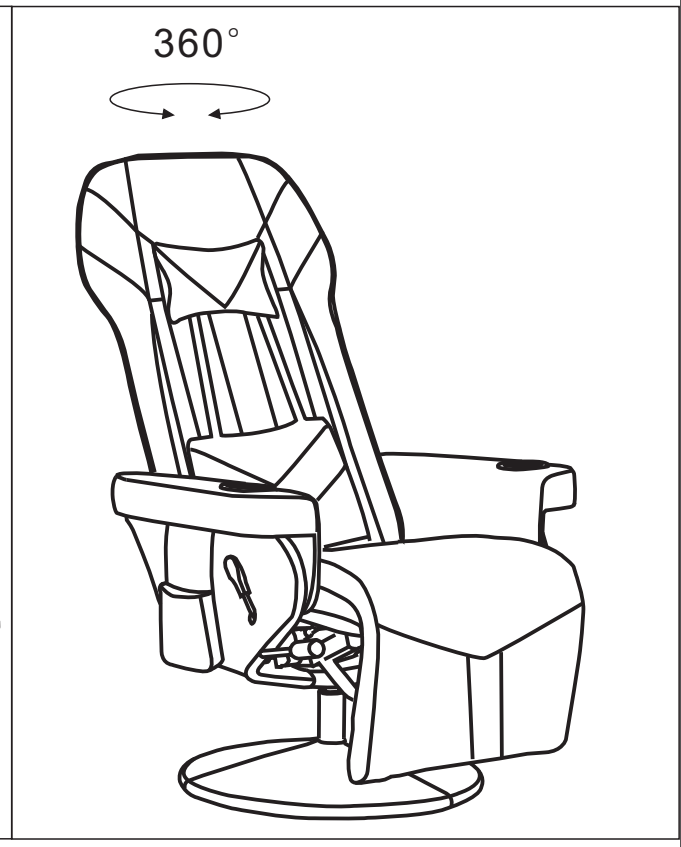

instructions （English）

1 , Product feature, Functional description:

1，Support Bluetooth play music function

2，Support BT, previous song, next song, volume adjustment, play / pause

3，Built-in lithium battery power (3.7V 400mAh)

4，It will be fully charged in about 2 hours. When charging , the red light is on, and when it is fully charged, the light is off.

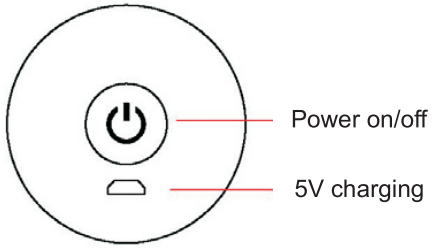

2， Key Description：

- **Power on/off**： press and hold this button to turn on / turn off，
  Short press this button to play / pause
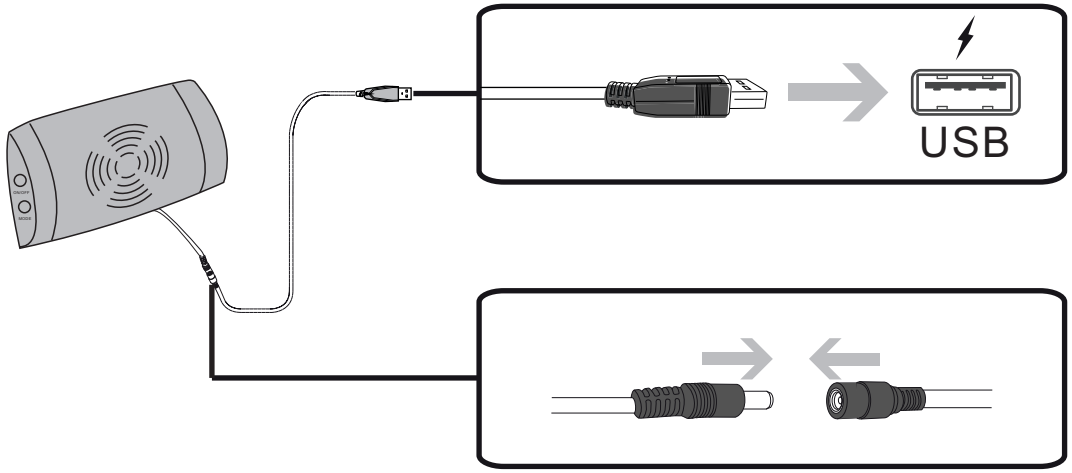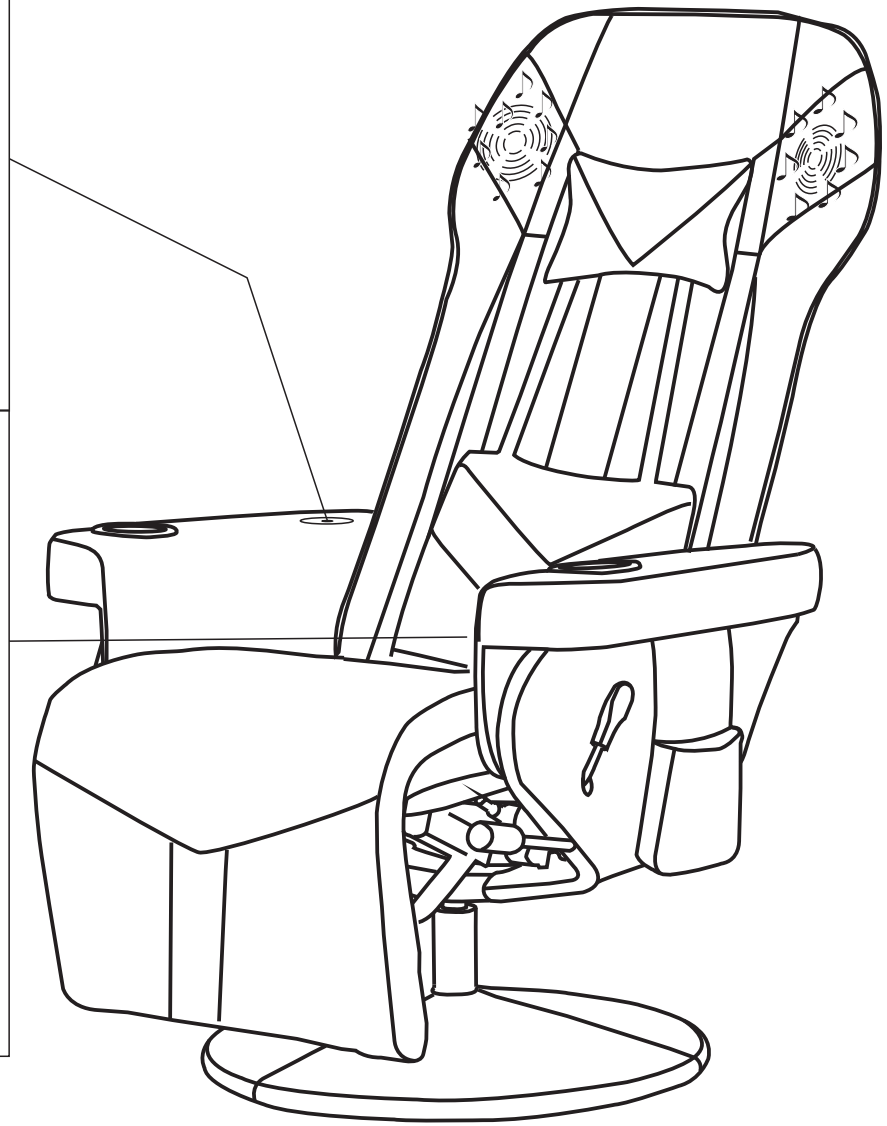
Massage Lumbar Support