

APPROX WEIGHT: 606.08 lbs.
DOES NOT INCLUDE WEIGHT OF POWER OR PACKAGING!!!

COUNTER BALANCED FLOOR CRANE - CBFC-1000

*** ANY ADDITIONS, DELETIONS, OR OMISSIONS MUST BE CORRECTED ON THIS DRAWING AS THIS DRAWING WILL BE CONSIDERED ALL INCLUSIVE ***
ALL GRAPHICS PROVIDED ARE FOR REFERENCE ONLY. IF CERTAIN DIMENSIONS ARE CRITICAL PLEASE VERIFY THOSE DIMENSIONS WITH YOUR SALESPERSON

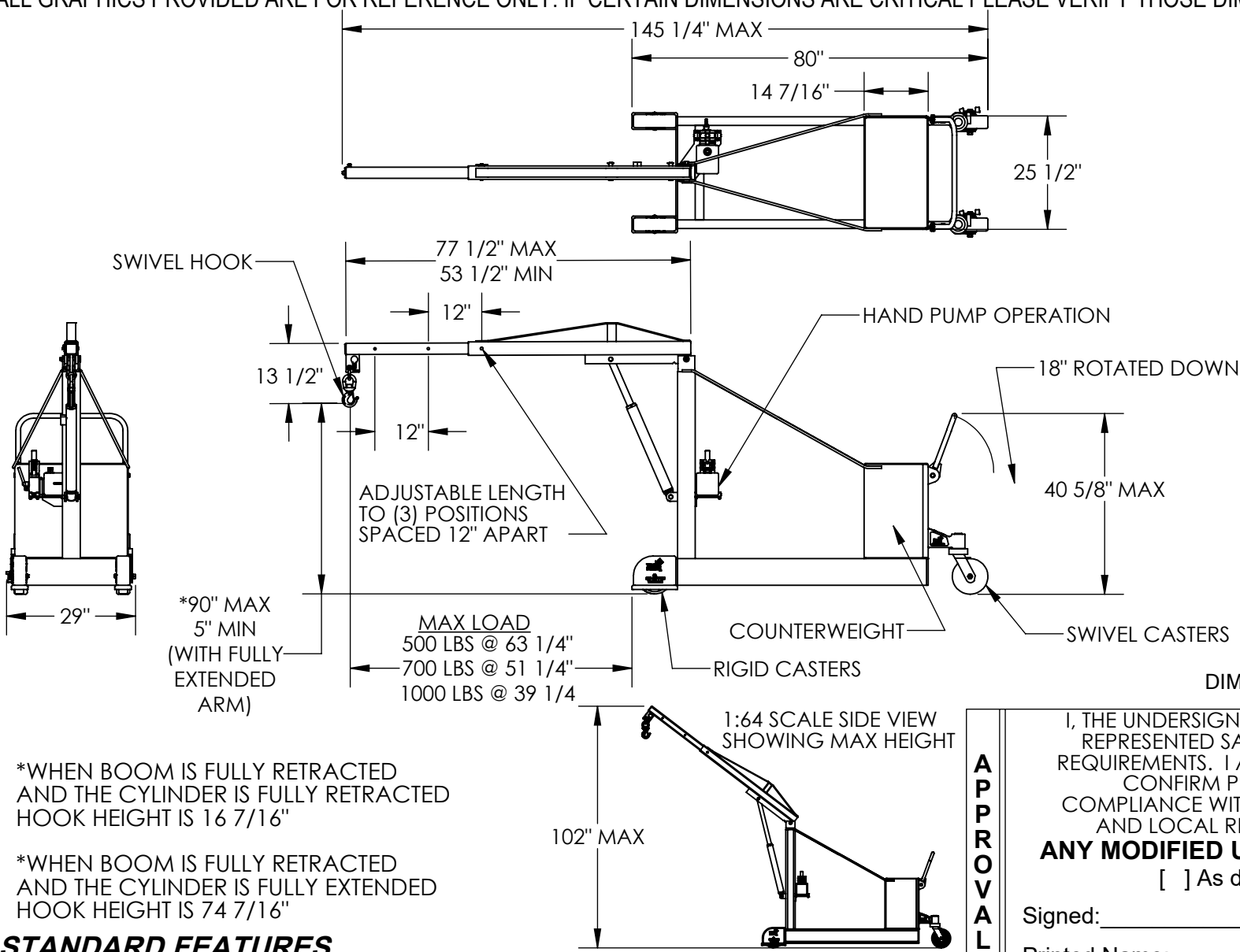

DIMENSION TOLERANCE ± 1/4"

*WHEN BOOM IS FULLY RETRACTED
AND THE CYLINDER IS FULLY RETRACTED
HOOK HEIGHT IS 16 7/16"

*WHEN BOOM IS FULLY RETRACTED
AND THE CYLINDER IS FULLY EXTENDED
HOOK HEIGHT IS 74 7/16"

STANDARD FEATURES

MODEL NUMBER IS CBFC-1000
OVERALL WIDTH IS 29"
OVERALL LENGTH IS 145 1/4" MAX
OVERALL HEIGHT IS 102" MAX
MAX CAPACITY IS 1000 LBS
HAND PUMP OPERATION
DURABLE LIQUID PAINT BLUE FINISH
APPROX. SHIPPING WEIGHT: 1,845 LBS

SPECIAL FEATURES

NONE

| | | |
|--|--|--|
| APPROVAL | I, THE UNDERSIGNED, AGREE THAT THE PRODUCT AS REPRESENTED SATISFIES DESIGN AND DIMENSION REQUIREMENTS. I ALSO ACKNOWLEDGE MY DUTY TO CONFIRM PRODUCT AND INSTALLATION COMPLIANCE WITH ALL APPLICABLE FEDERAL, STATE AND LOCAL REGULATIONS AND STANDARDS. | |
| | ANY MODIFIED UNITS ARE NON-RETURNABLE | |
| | [] As drawn [] As marked | |
| | Signed: _____ Date: _____ | |
| Printed Name: _____ | | |
| LEAD TIME WILL START UPON RECEIPT OF SIGNED APPROVAL DRAWING | | |

| FOR INTERNAL USE ONLY PROJECT SIGN OFF | |
|---|--|
| SALES | |
| ENG. | |
| FAB. | |
| POWER | |

| | | |
|----------------------|-------------|------------|
| DISTRIBUTOR'S NAME: | | P.O.# |
| VESTIL MANUFACTURING | | X |
| DRAWN BY: X | | W.O.# |
| DATE: XX/XX/XX | | X |
| REFERENCE: X | SCALE: 1:34 | SALES: X |
| QUOTED LEAD TIME: X | QUOTE # X | FILE NAME: |
| | | 16-007-369 |