Coffee Table

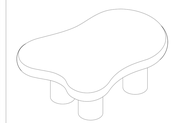

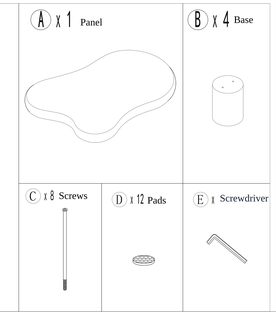

Step 1 : Please align the base with holes.

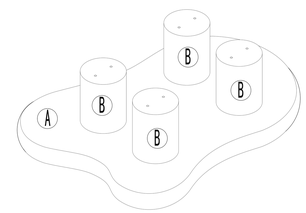

Step 2:

Please insert the screws to each base.

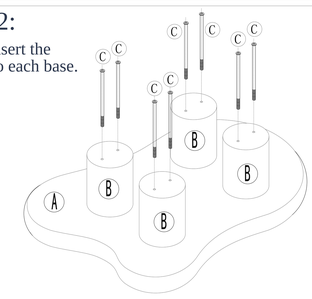

Step 3: Please verify the alignment of holes and screws.

Tighten screw in clockwise with screwdriver.

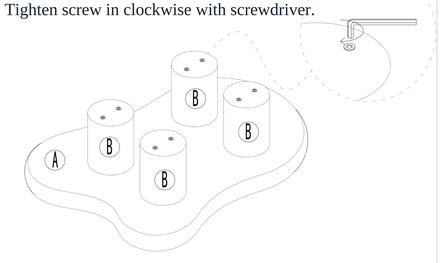

Step 4 Please place the pads under base.

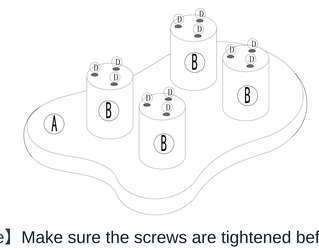

【Note】Make sure the screws are tightened before using