

VANITY K-2517

Features

- Engineered wenge and bird's-eye maple veneers
- Durable catalyzed polyurethane finish
- Moisture resistant ultra low emission E0 cabinet construction
- Two full-extension slow-close drawers with removable cosmetic trays
- Wall-mount installation
- Includes wall-mount brackets
- 30" (762 mm) x 21-3/8" (543 mm) x 19" (483 mm)

Codes/Standards Applicable

Specified model meets or exceeds the following:

- ATCM Sec. 93120-93120.12, Title 17, CA. Code of Regulations
- CARB P2

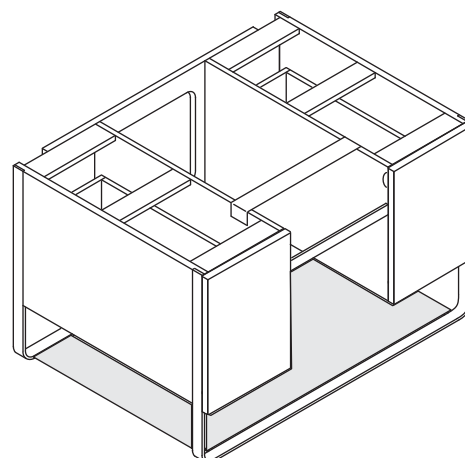

Colors/Finishes

- F59: Ostrich
- F60: Cape

Accessories

- 0: White
- CP: Polished Chrome
- Other: Refer to Price Book for additional colors/finishes

Specified Model

Model	Description	Colors/Finishes	
K-2517	Vanity – wall-mount	<input type="checkbox"/> F59	<input type="checkbox"/> F60
Recommended Accessories			
K-2955	One-piece surface with integrated bathroom sink	<input type="checkbox"/> 0	<input type="checkbox"/> Other ____
K-2963	Mirrored cabinet	<input type="checkbox"/> CP	
Optional Accessory			
1059560	Touch-up marker	<input type="checkbox"/> F59	<input type="checkbox"/> F60

Product Specification

The vanity shall be made of engineered wenge and bird's-eye maple veneers with a durable catalyzed polyurethane finish. Product shall be 30" (762 mm) in width, 21-3/8" (543 mm) in depth, and 19" (483 mm) in height. Product shall feature moisture resistant ultra low emission E0 cabinet construction and two full-extension slow-close drawers with removable cosmetic trays. Product shall be for wall-mount installation. Product shall include wall-mount brackets. Vanity shall be Kohler Model K-2517-_____.

TRAVERSE™

Technical Information

Included components:	
Bracket, left	1089189
Bracket, right	1082755

Installation Notes



WARNING: Risk of property damage. Do not modify the vanity in any way. Doing so will compromise the structural stability of the vanity.

NOTICE: If a bathroom sink will be installed: The plumbing must be roughed into the plumbing cutout area of the vanity. Refer to the bathroom sink roughing-in and the vanity roughing-in for proper placement. The water supply and drain lines must be installed before installing the vanity.

NOTICE: Select lag bolts according to your finished wall thickness and rated with a minimum of 300 lbs (136.08 kg) load bearing.

Install this product according to the installation guide.

Refer to the installation guide for the recommended mounting height.

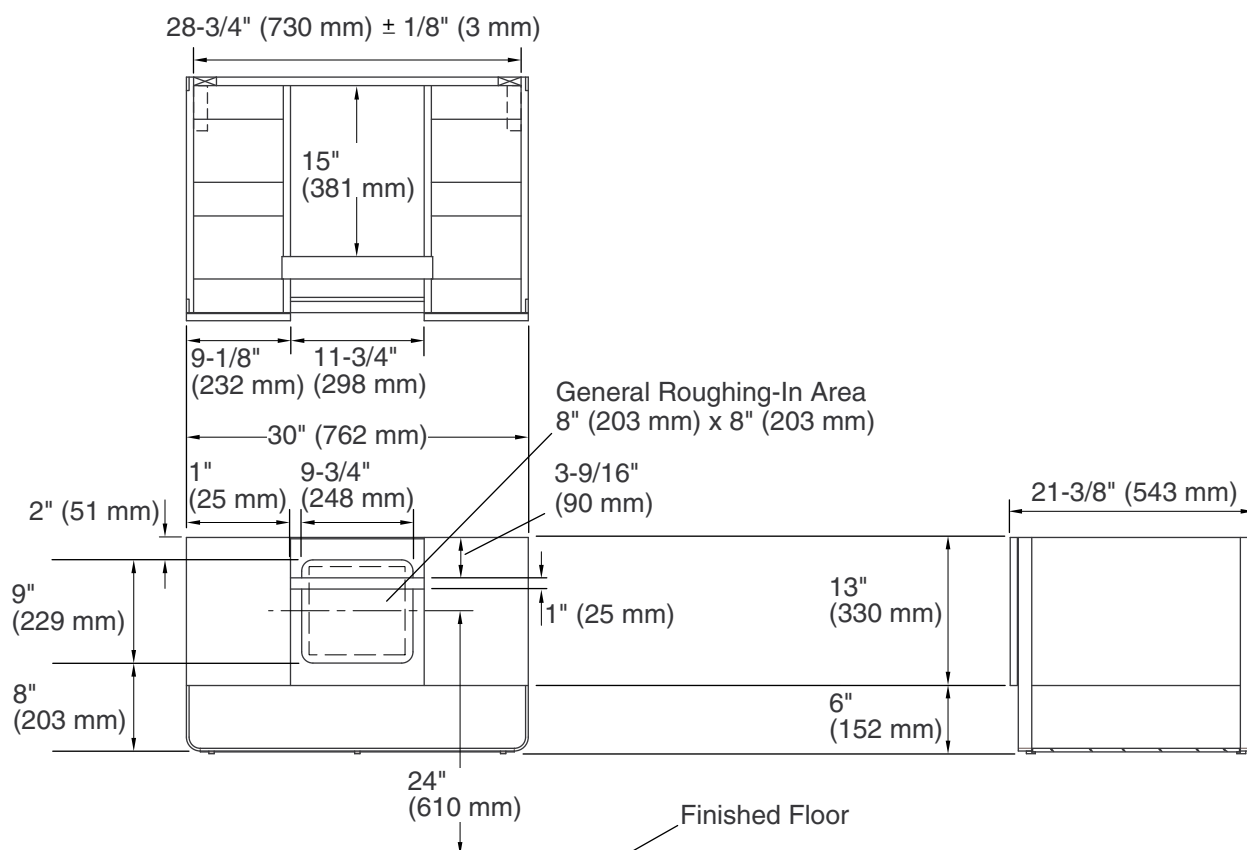

Product Diagram