

ASSEMBLY INSTRUCTIONS

3PC ADJUSTABLE STOOL SET

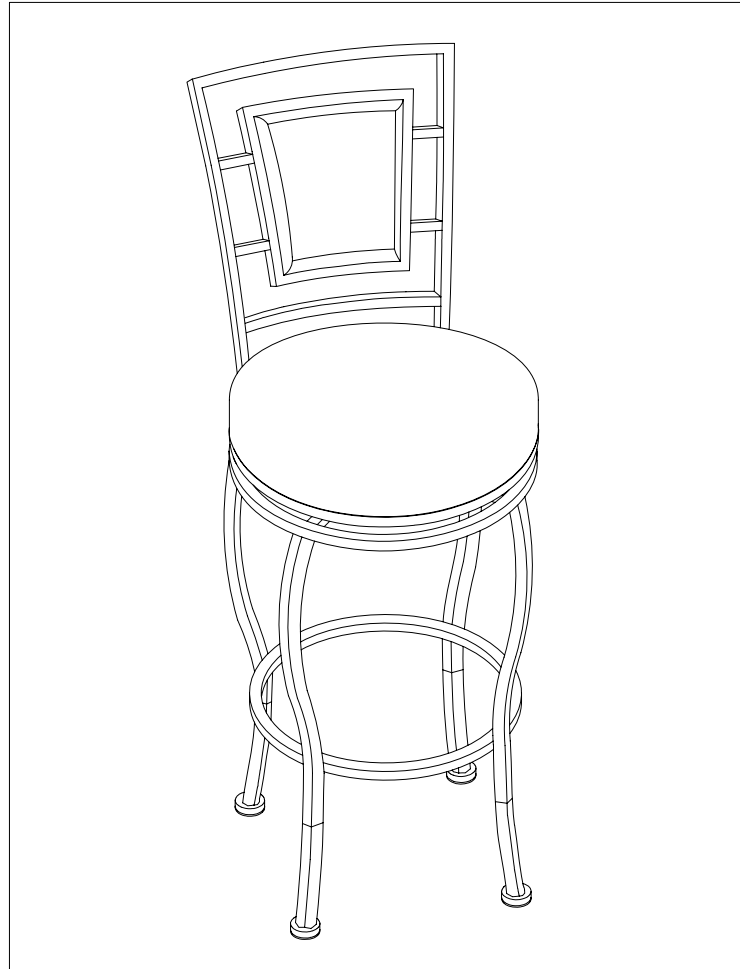

MADE IN CHINA

PARTS IDENTIFICATION



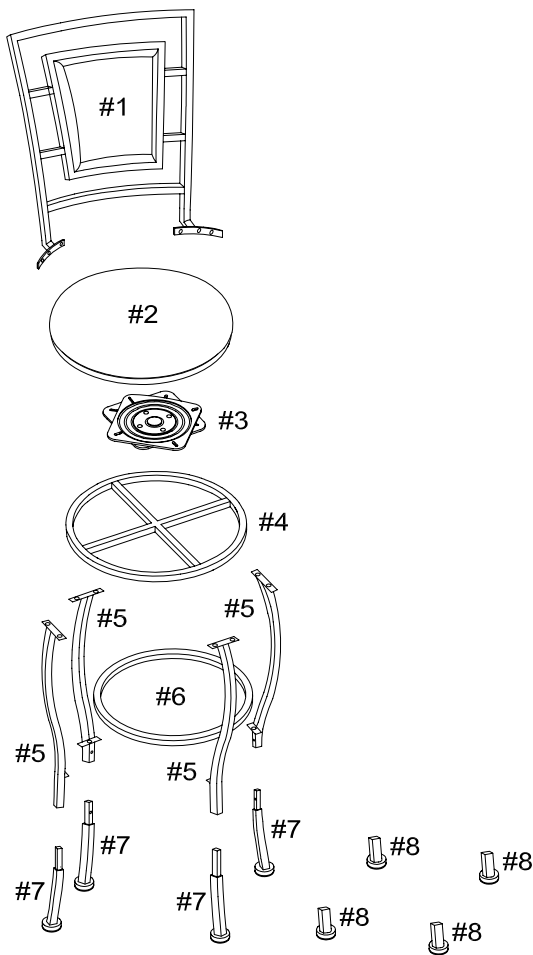



ITEM	DESCRIPTION	QTY
#1	BACK REST	03
#2	CUSHION ATTACHED TO SEAT FRAME	03
#3	SWIVEL	03
#4	SUPPORT FRAME FOR LEGS	03
#5	LEG	12
#6	FOOT REST	03
#7	EXTENSION LEG WITH FOOT	12
#8	FEET	12

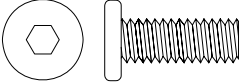
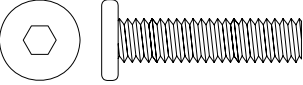

For ease of identification all parts are labeled to correspond to the Step number in which the part is used.

HARDWARE IDENTIFICATION

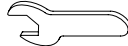
Please line up the hardware with the correct full size image to make sure you are installing the hardware correctly.

ITEM	PICTURE	DESCRIPTION	STOOL (1)	STOOL (2)	STOOL (3)	TOTAL QTY
A	 (Ø1/4"x5/8"L) Full size	SHORT BOLT	24	24	24	72
B	 (Ø1/4"x1-5/32"L) Not to Scale	LONG BOLT	06	06	06	18
C	 (Ø1/4") Full size	FLAT WASHER	30	30	30	90
D	 (Ø1/4") Full size	SPRING WASHER	30	30	30	90
E	 (Ø1/4") Full size	NUT	06	06	06	18
F	 (4mm) Not to Scale	ALLEN WRENCH	01			01
G	 Not to Scale	OPEN WRENCH	01			01
H		HEXAGONAL DRIVE FOR POWER TOOLS	01			01

Step 1. assemble legs. select height bar or counter.

1-1

for counter height use parts #5,#8.

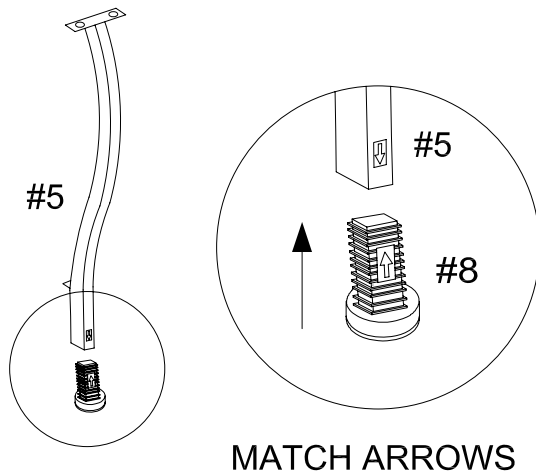

1-2

for bar height use parts #5,#7.

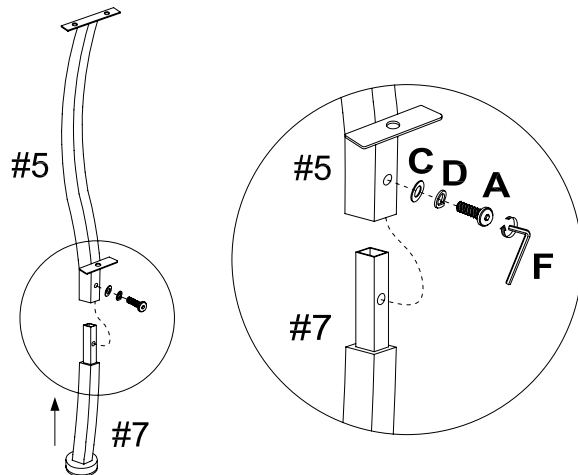

Step 2. install support frame.

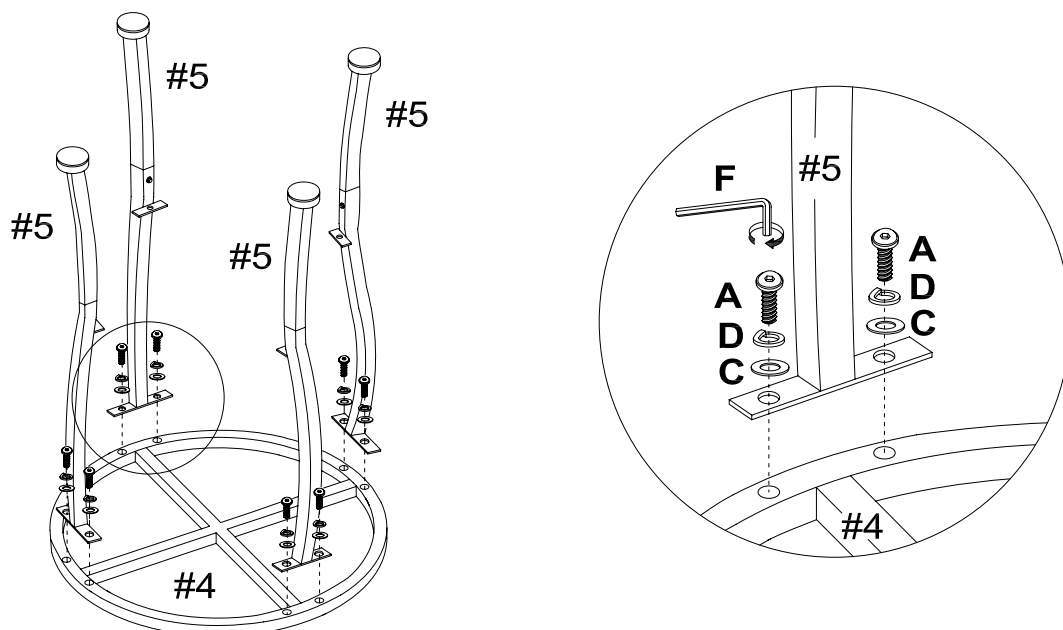

IMPORTANT:

1. DO NOT TIGHTEN BOLTS COMPLETELY UNTIL ALL BOLTS ARE COMPLETELY LINED UP AND INSERTED INTO HOLES / NUTS.
2. DO NOT OVER TIGHTEN SCREWS AND BOLTS TO AVOID STRIPPING.

Step 3. install foot rest.

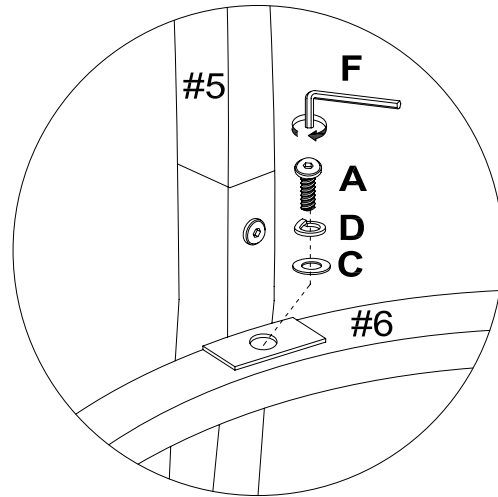
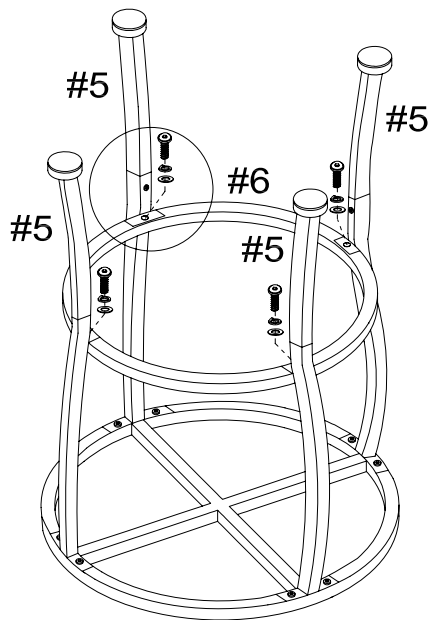

Step 4. install swivel.

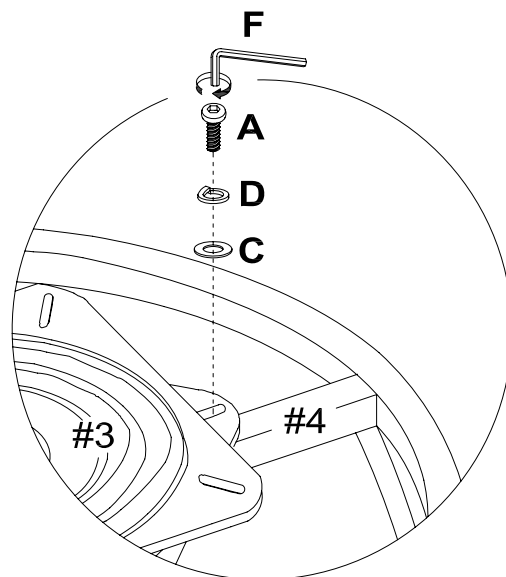
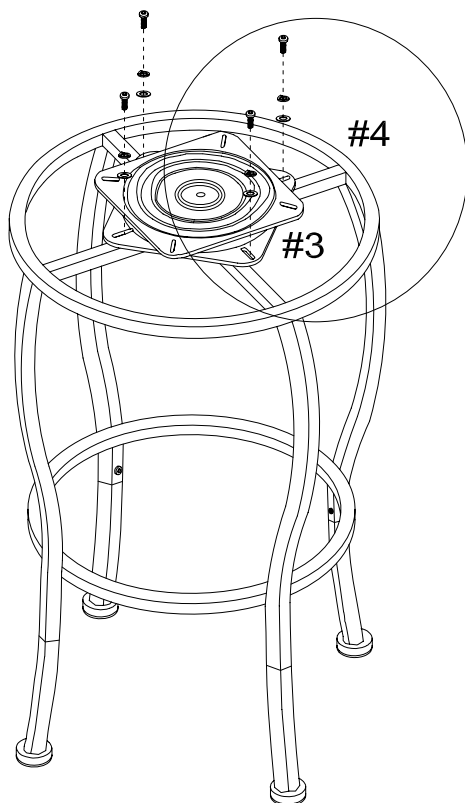

Step 5. attach back rest.

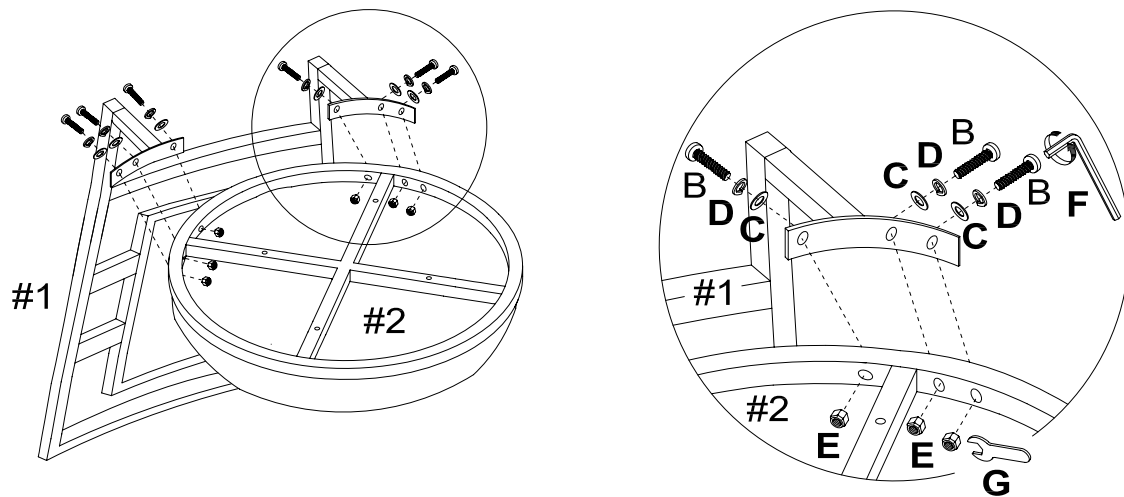

Step 6. connect cushion.

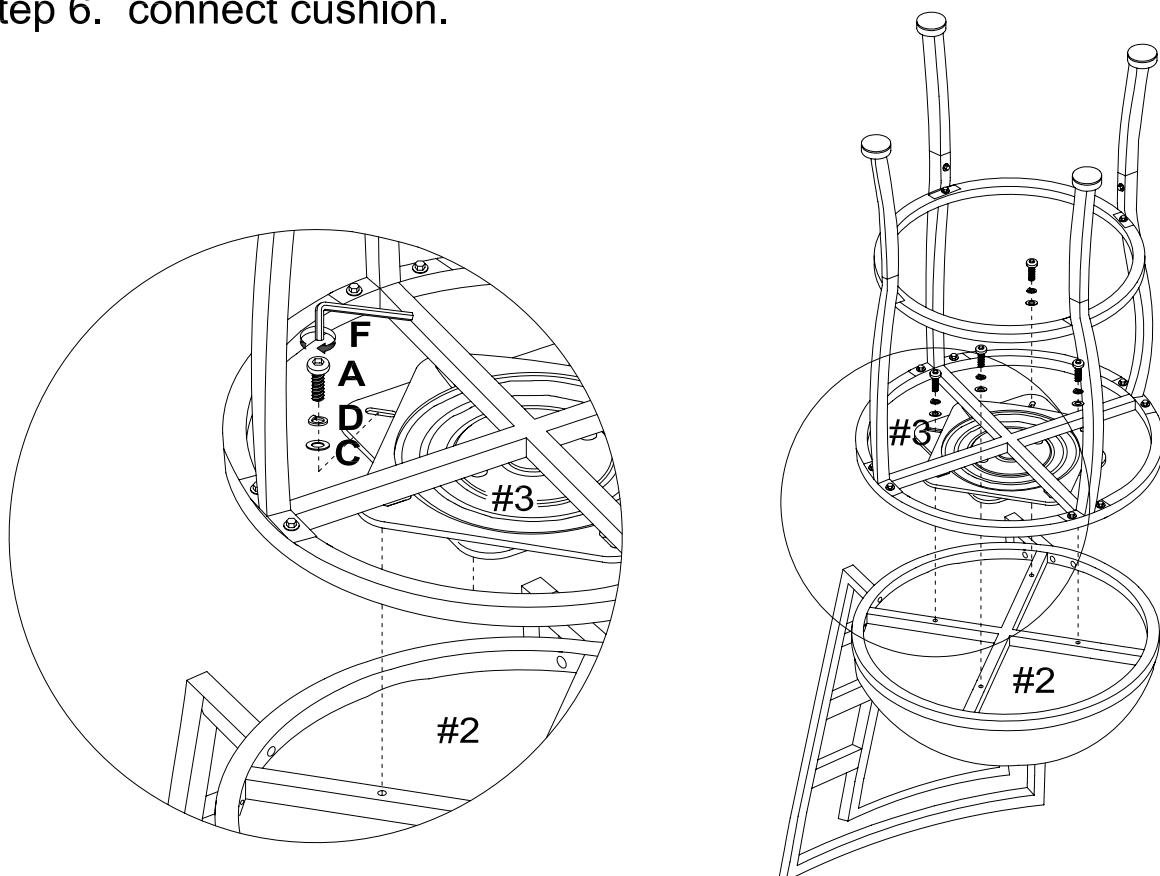

Step 7.

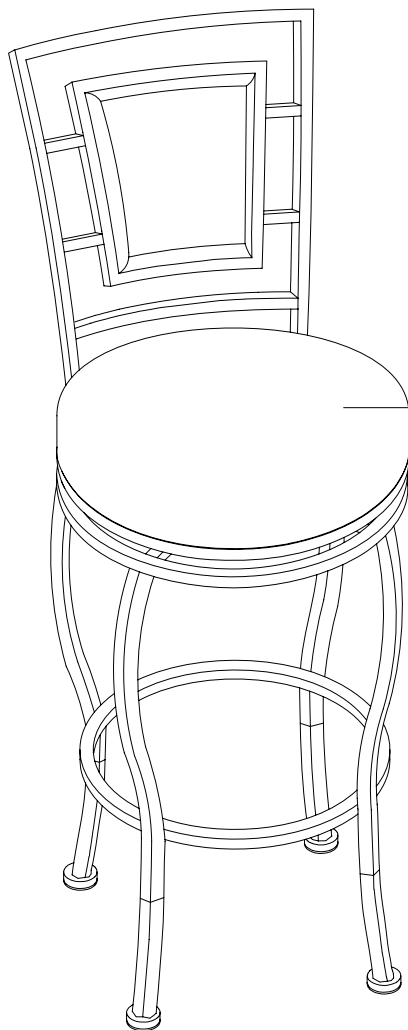

Weight Limit 275LBS