

# Assemble Manual

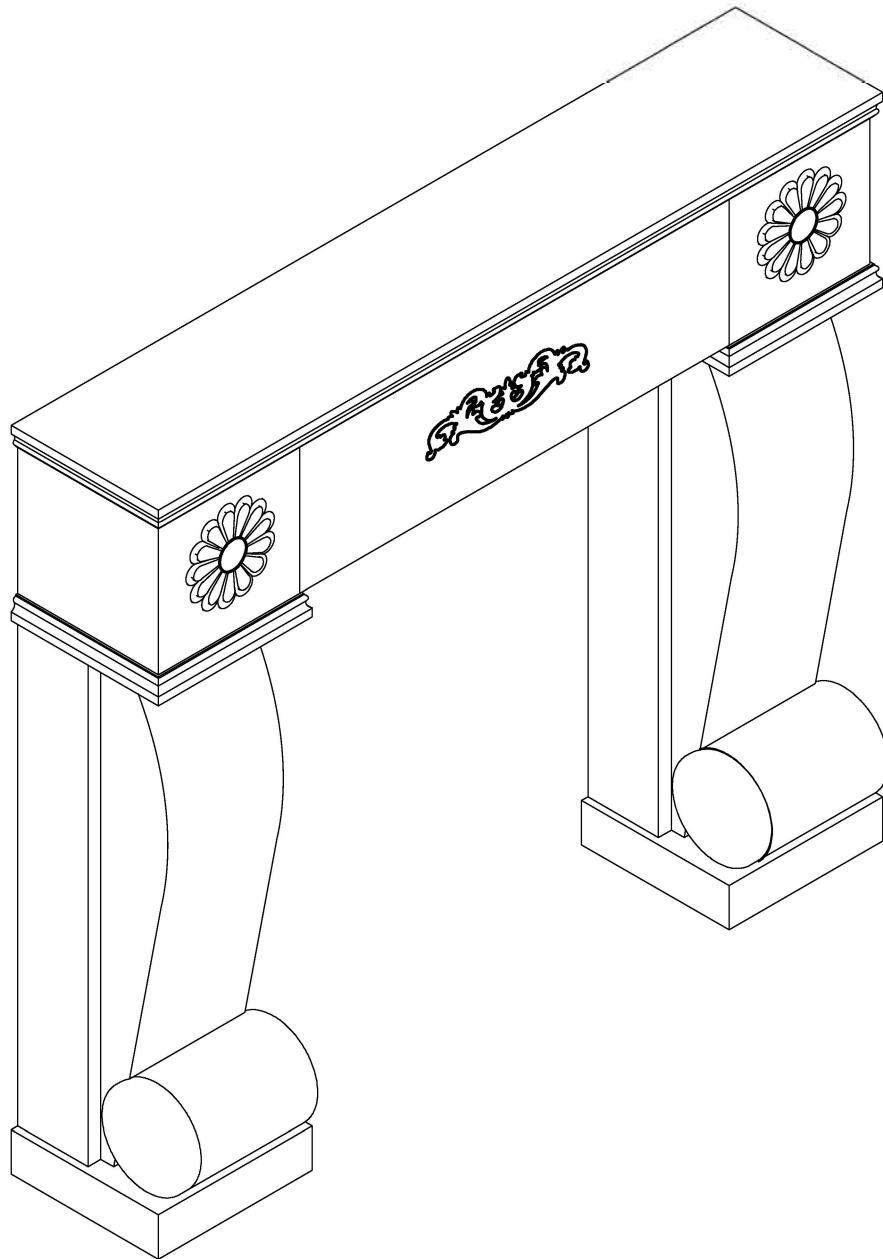

For any query, missing parts or damage, please contact us with your order number, we will offer you an ideal resolution within 24 hours.



Please read this manual completely before assembly.

**A** x 1PC

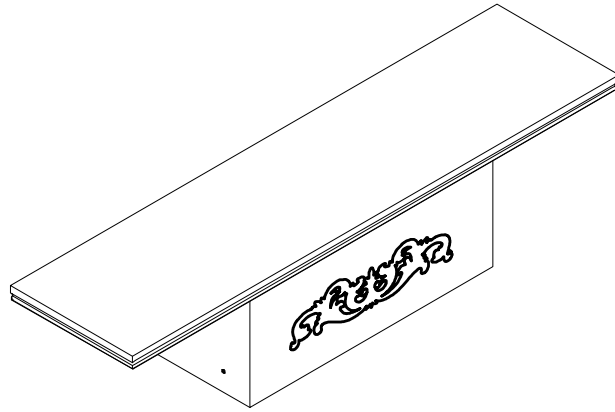

Top Shelf

**B** x 1PC

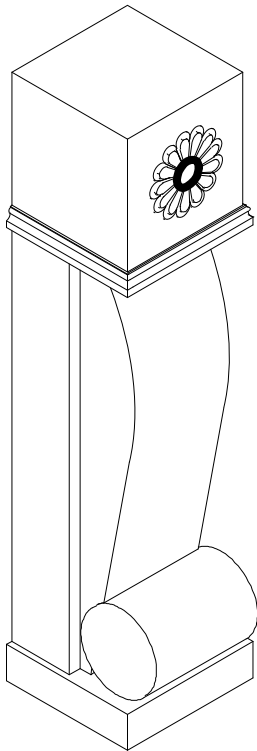

Left Leg

**C** x 1PC

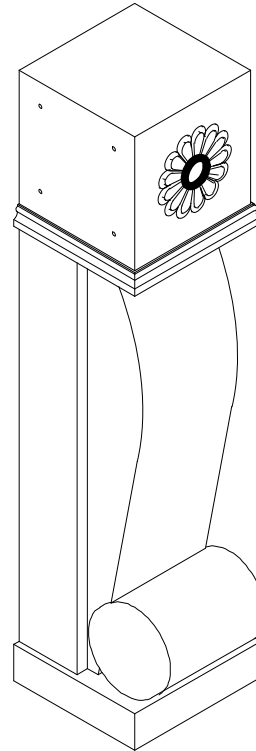

Right Leg

**1** x 8PCS + 1PC extra



M6x20mm

**2** x 8PCS + 1PC extra



**3** x 1PC



4mm

**4** x 2PCS + 1PC extra



**5** x 2PCS + 1PC extra



M4x30mm

**! WARNING**

1. During the assembly process, keep all parts away from babies or children.
2. Always securely fix this product to the wall. Make sure the wall area to be drilled is free from hidden electrical wires, water and gas pipes.
3. Use of tip-over restraints may only reduce, but not eliminate the risk of tip-over.
4. Do not set heavy objects on top of this product.
5. Never allow children to stand, climb or hang on this product.

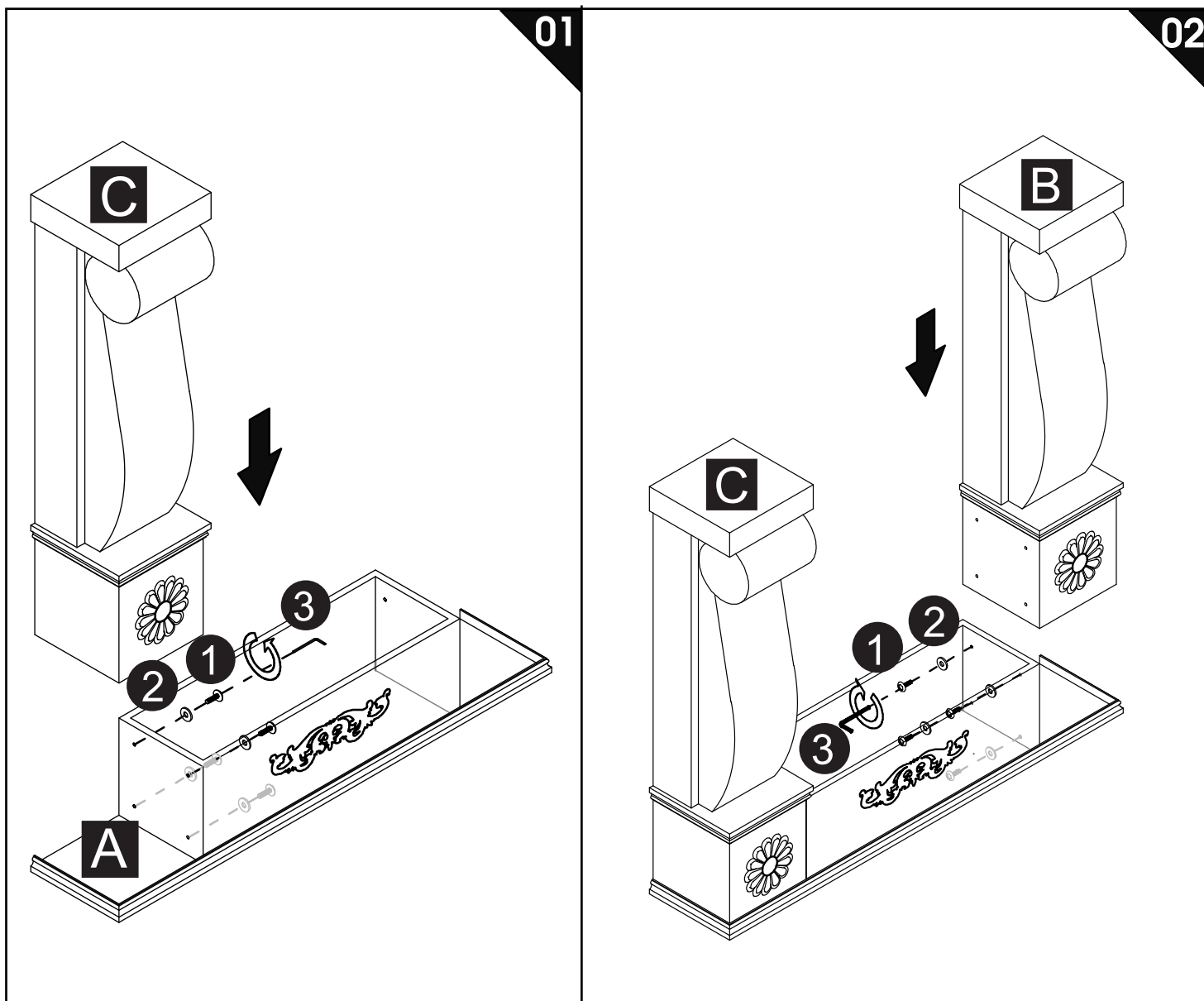

1. Place the Top Shelf **(A)** upside down on a soft surface.
2. Place the Left Leg **(B)** and Right Leg **(C)** onto the Top as pictured above.
3. Use Bolts **1** and Washers **2** to attach the Left Leg **(B)** and Right Leg **(C)** to the Top Shelf **(A)** as pictured above.
4. Use provided Allen Wrench **3** to tighten hardware.

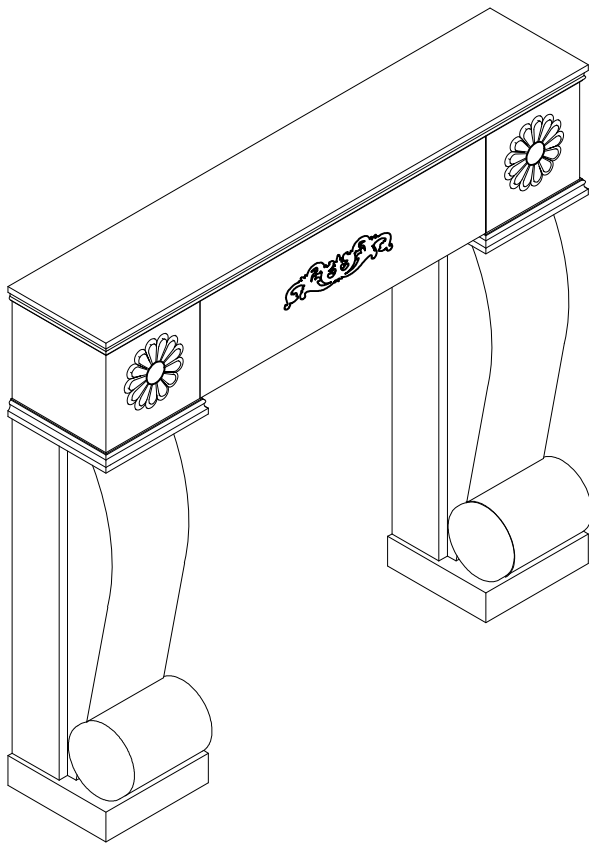
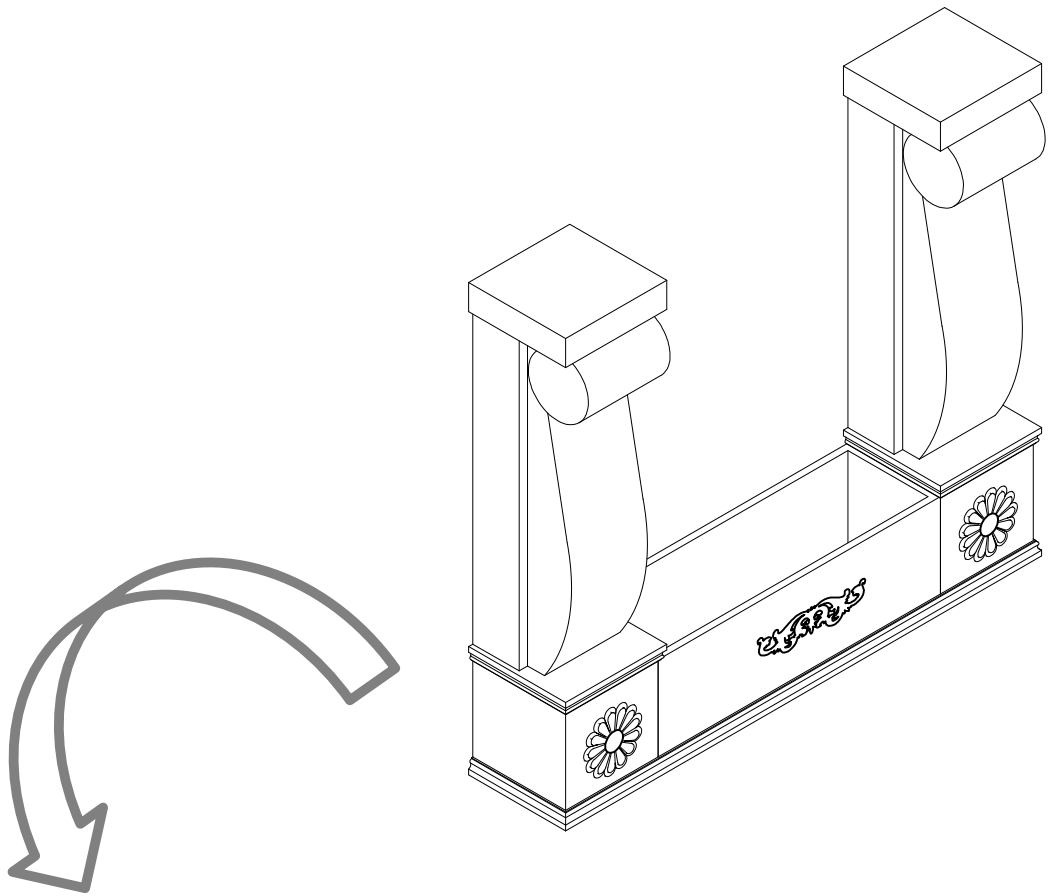

## Fixing the Mantel to the Wall.

04



This step is essential and cannot be skipped.

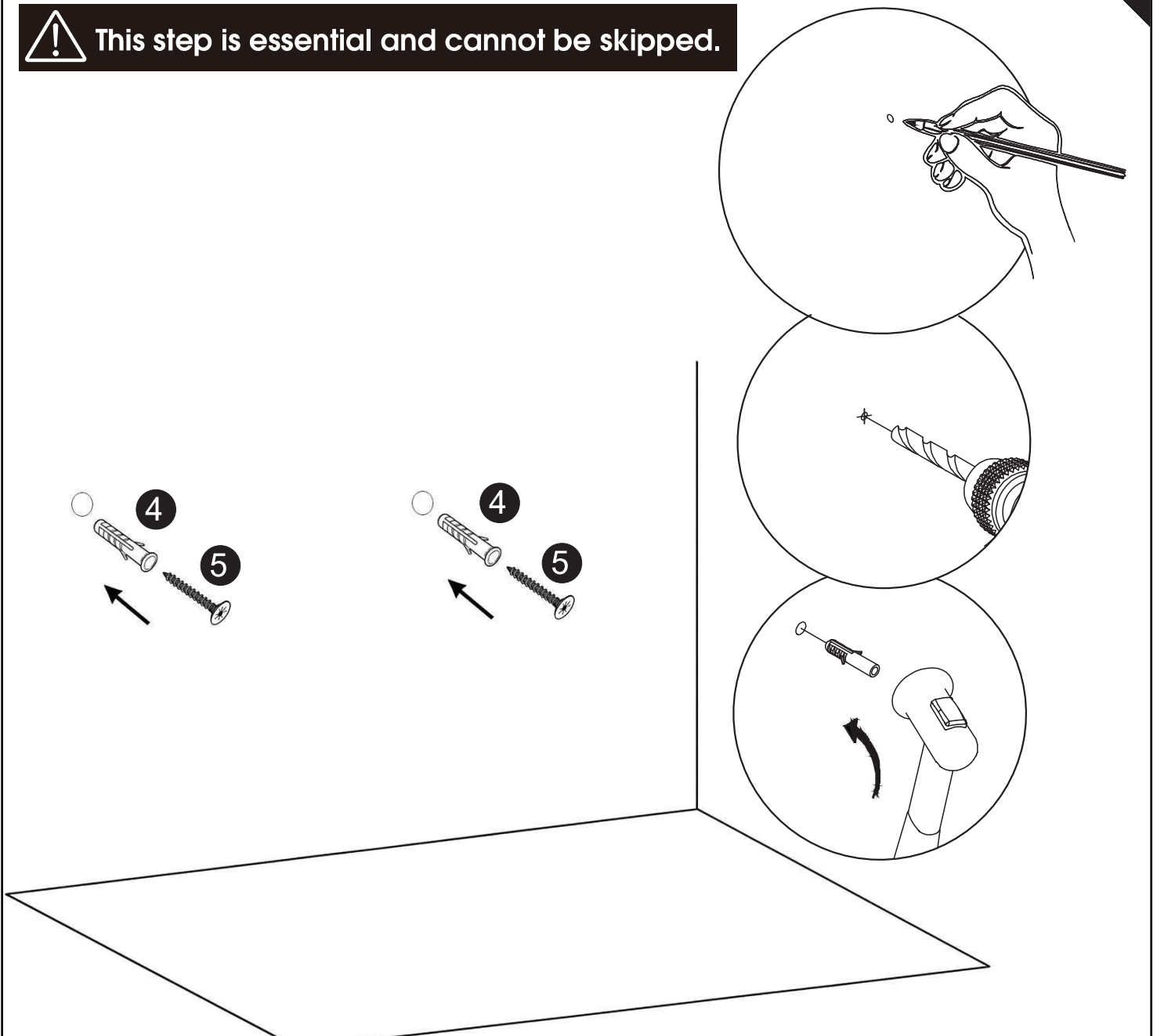

1. Place the mantel close to the wall, and use a pencil to mark where the anti-tip brackets on the back of the mantel align on the wall.
2. Move the mantel aside. Use an electric drill with a 4mm drill bit to drill holes at the marked positions.
3. Gently hammer the white plastic expansion anchors into drilled holes.
4. Then drive the metal screws into the corresponding white plastic expansion anchors. **\*Note that a small part of the metal screw should be reserved and exposed, do not drive the screw all the way in.**

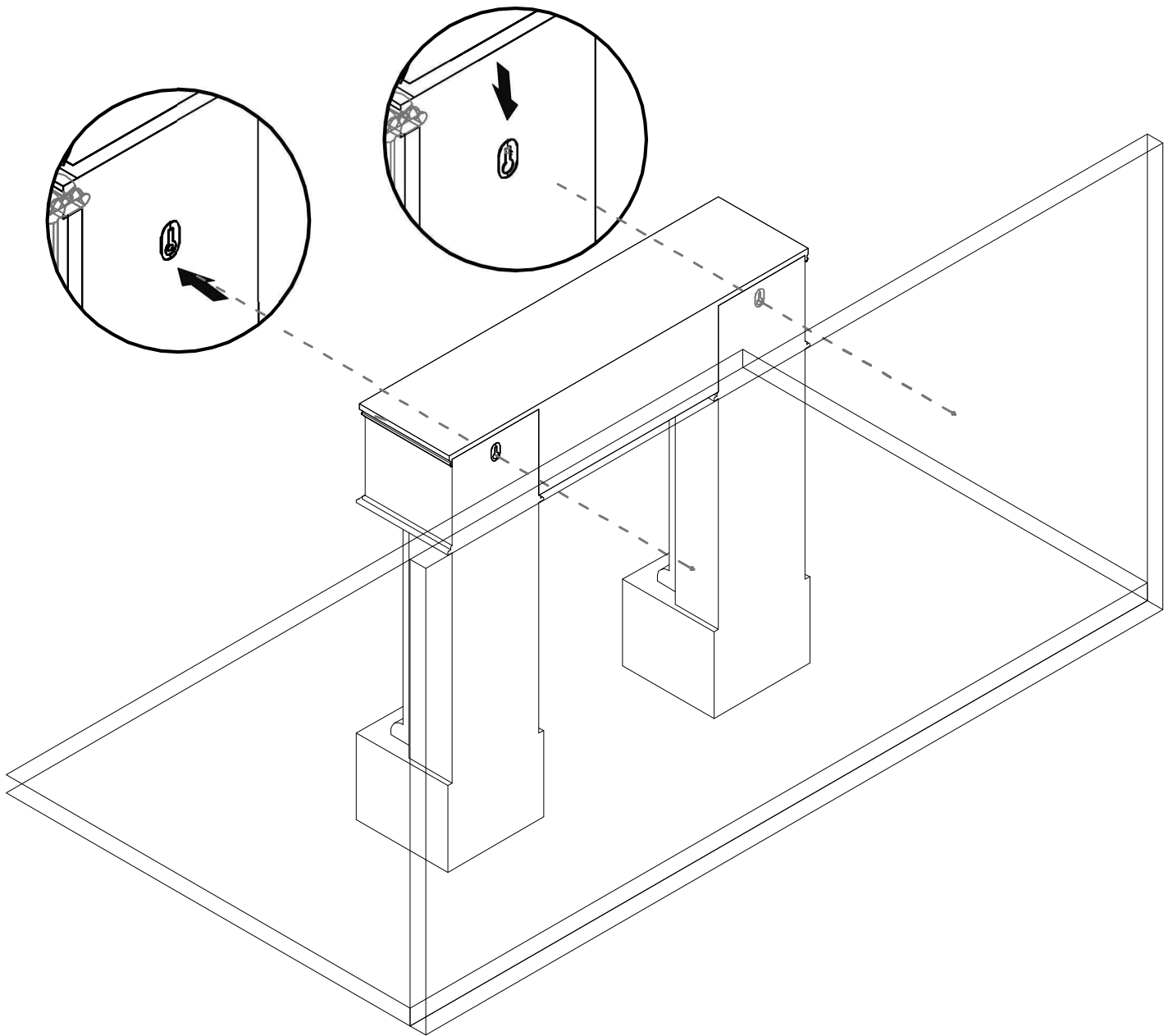

5. Lift the mantel and carefully align the anti-tip brackets with the exposed screw heads. Lower the mantel gently so the brackets hook securely onto the screws.

6. Lightly pull the mantel forward to ensure it is firmly hooked and does not wobble or detach.