

# Owner Manual

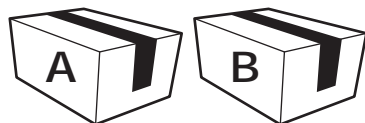

**i** This product comes in 2 packages



---

One of the unique features of our furniture is its versatility. Designed with customization in mind, our products can be easily linked together to create seamless, personalized setups that fit your specific needs.

For instance, if you purchase a couple of our shelves, you can effort-lessly combine them to form a larger, unified structure. This modular approach allows you to expand, rearrange, and adapt your furniture as your space and style evolve. Whether you're looking to create a vast shelving system, or a continuous storage solution, the possibi-lities are endless.

We empower you to create a space that is truly yours—one that grows with you, all while maintaining a sleek, cohesive look.



---

Una de las características distintivas de nuestro mobiliario es su versatilidad. Diseñados pensando en la personalización, nuestros productos pueden conectarse fácilmente entre sí para crear configuraciones continuas y personalizadas que se ajusten a tus necesidades específicas.

Por ejemplo, si compras un par de nuestras estanterías, puedes combinarlas sin esfuerzo para formar una estructura más grande y unificada. Este enfoque modular te permite ampliar, reorganizar y adaptar tus muebles a medida que evolucionan tu espacio y tu estilo. Ya sea que busques crear un amplio sistema de estanterías o una solución de almacenamiento continua, las posibilidades son infinitas.

Te ayudamos a crear un espacio verdaderamente tuyo—uno que crece contigo, manteniendo a la vez un aspecto elegante y coherente.



## IMPORTANT INFORMATION!

Please read the entire manual before starting to assembling or using this product. Follow the manual thoroughly and keep it for further reference.

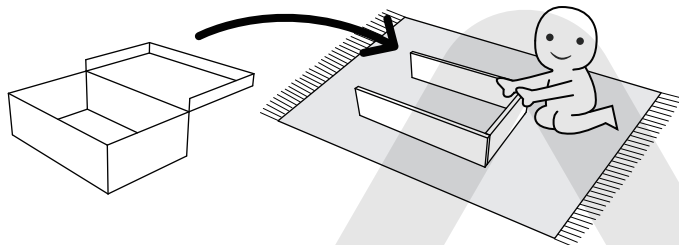

## AVOID SCRATCHES!

In order to avoid scratching the furniture should be assembled on a soft layer—could be a rug.

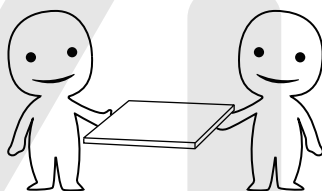

## IMPROVE ASSEMBLY EFFICIENCY !

Try to find a partner to install with you, which can speed up the installation efficiency and shorten the time.

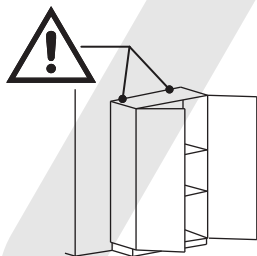

## ANTI-TOPPLE WARNING !

Overturned furniture can cause serious or fatal crush injuries. To prevent tipping, be sure to use a wall-anchoring attachment. If one is not included with this product, please purchase a suitable attachment that fits your wall. If unsure, seek professional advice. Please read and follow all instructions carefully.

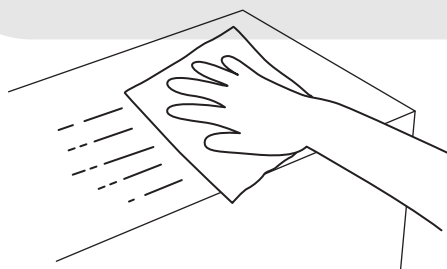

## MAINTENANCE AND CLEANING !

For regular maintenance and cleaning, use a rag dipped in neutral detergent to wipe the frame thoroughly, and then dry it with a clean rag. For glass surfaces, wipe with a rag dampened with water or glass cleaner, and then dry with a clean, dry cloth.

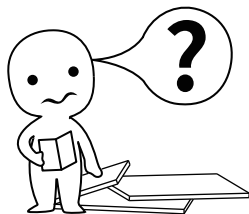

## ¡INFORMACIÓN IMPORTANTE!

Por favor, lee todo el manual antes de comenzar a ensamblar o usar este producto. Sigue las instrucciones detenidamente y consérvalo para futuras consultas.

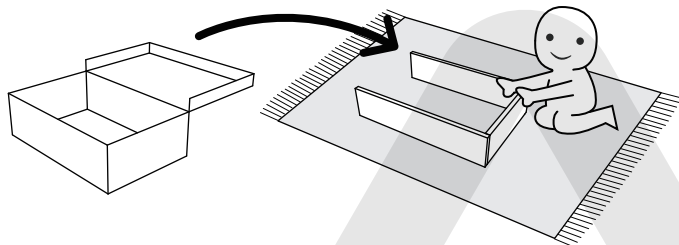

## ¡EVITA LOS RAYONES!

Para evitar que el mueble se raye, debe ensamblarse sobre una superficie suave, como una alfombra.

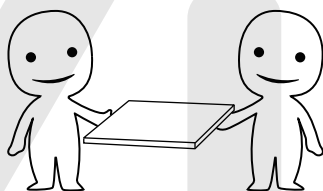

## ¡MEJORA LA EFICIENCIA!

Intenta encontrar a alguien que te ayude con la instalación; trabajar en pareja puede aumentar la eficiencia y reducir el tiempo de montaje.

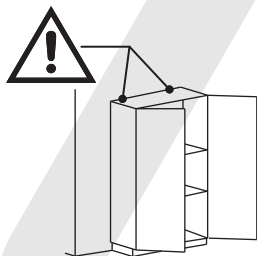

## ¡ADVERTENCIA ANTIVUELCO!

El mobiliario volcado puede causar lesiones graves o incluso mortales por aplastamiento. Para evitar que se vuelque, asegúrate de utilizar el sistema de anclaje a la pared. Si este producto no lo incluye, adquiere un anclaje compatible con tu pared. Si no estás seguro de cuál usar, busca asesoramiento profesional. Lee y sigue cuidadosamente cada paso de las instrucciones.

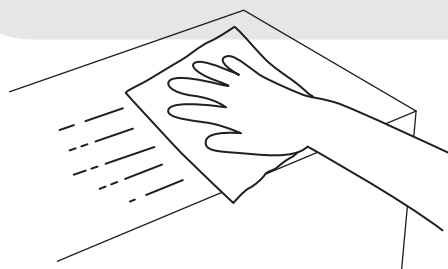

## ¡MANTENIMIENTO Y LIMPIEZA!

Para el mantenimiento y la limpieza regulares del producto, limpia el marco con un paño humedecido en un detergente neutro y luego sécalo con un paño limpio. Para los materiales de vidrio, límpialos con un paño humedecido en limpiador de vidrios con agua y luego sécalos con un paño seco.



The following are common installation steps. Correct operation is required to avoid product damage.

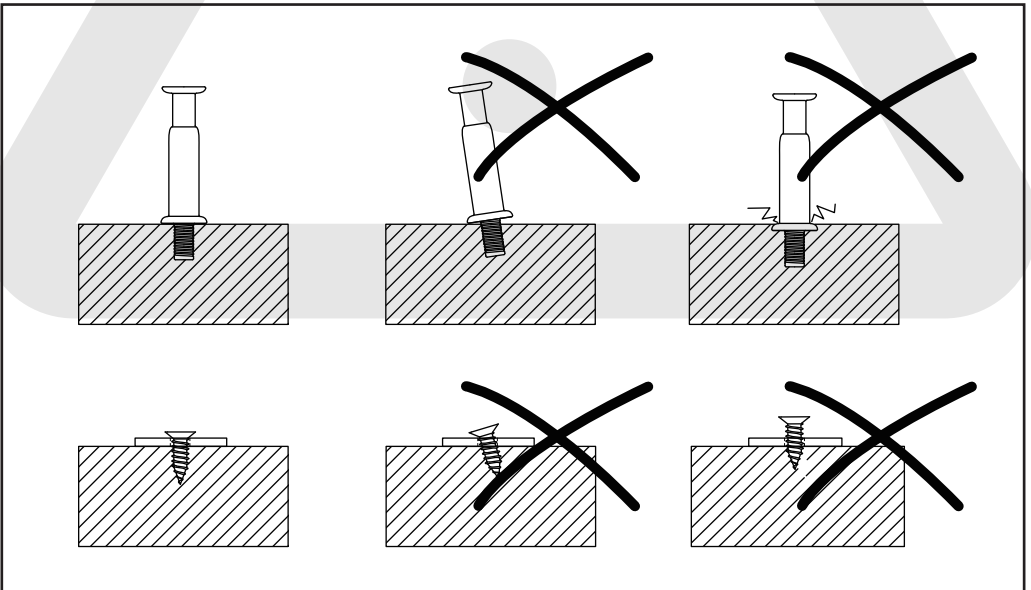
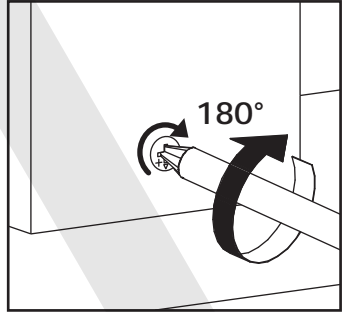
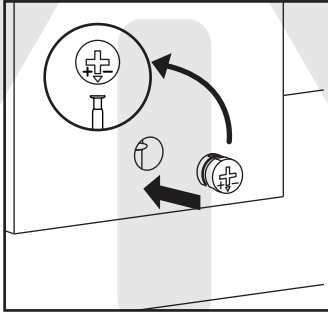
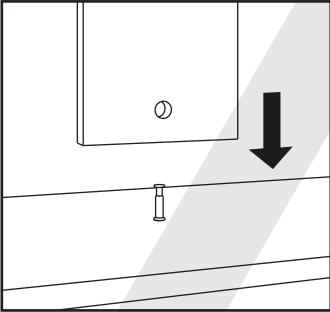
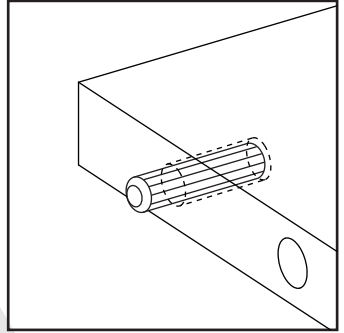
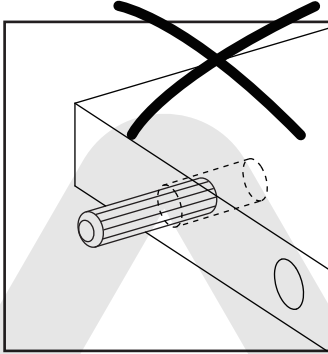
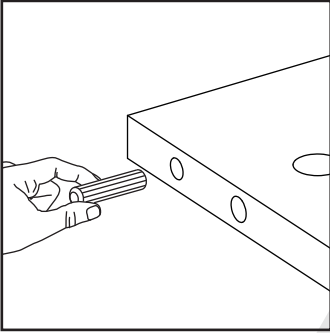



Los siguientes pasos de instalación son bastante comunes y requieren una operación correcta durante el proceso de montaje. El uso incorrecto puede dañar el mueble.

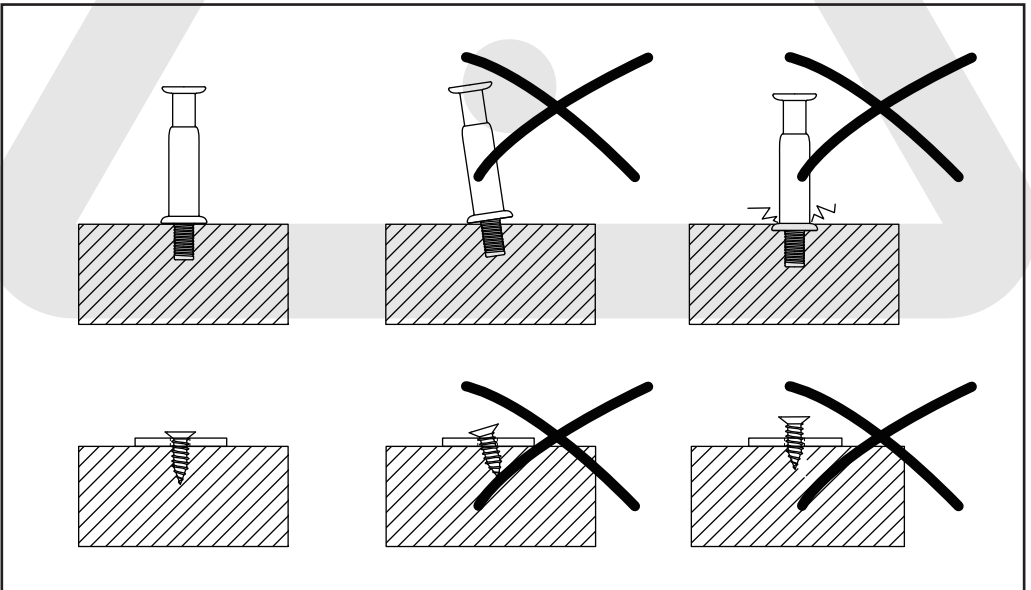
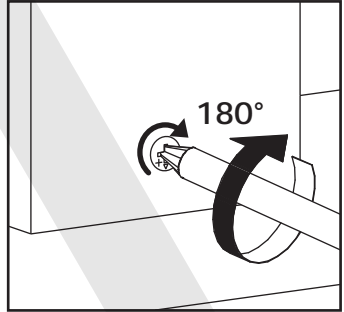
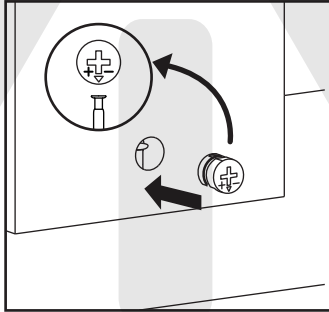
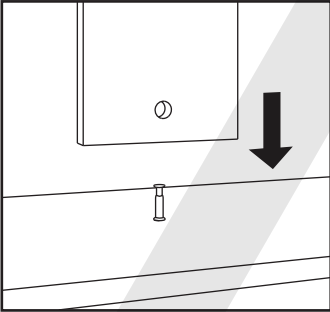
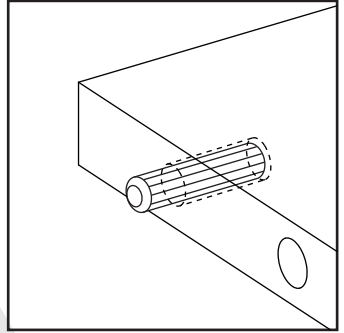
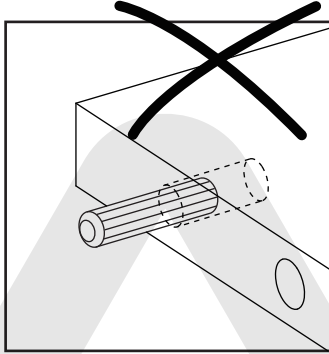
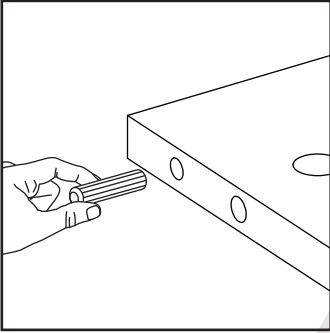



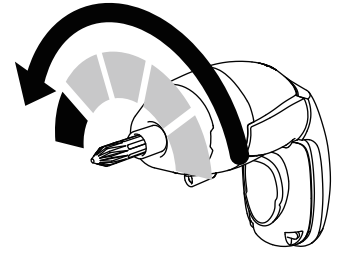
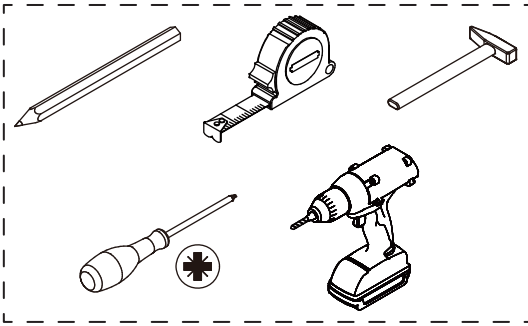







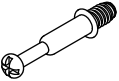

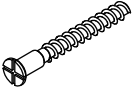

**Please prepare the following tools**

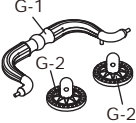
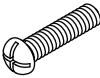
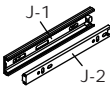
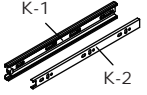

If you choose to use power tools, set them to a low-power setting. Use caution—power tools may crack or damage the furniture and can also harm the hardware.

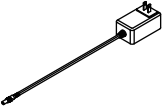
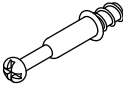

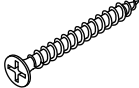
Some accessories have similar shapes, please distinguish them according to their numbers and sizes during installation.

<p>A x 136</p>  <p>CRA0635B</p>	<p>B x 136</p> 	<p>C x 156</p>  <p>CRA1595A</p>	<p>D x 80</p>  <p>CRF0630A</p>	<p>E x 44</p>  <p>CRC0540A</p>
<p>F x 2</p> 	<p>G x 8</p> 	<p>H x 18</p>  <p>CRE0418A</p>	<p>J x 4</p>  <p>#4510 08</p>	<p>K x 16</p>  <p>#3508 12</p>
<p>L x 40</p>  <p>CRD3512A</p>	<p>M x 56</p>  <p>CRD3514A</p>	<p>P x 16</p> 	<p>Q x 1</p> 	<p>R x 1</p> 
<p>S x 1</p> 	<p>T x 20</p>  <p>CRA0635A</p>	<p>U x 16</p>  <p>CRF0620A</p>	<p>V x 42</p>  <p>CRD3530A</p>	<p>W x 24</p> 



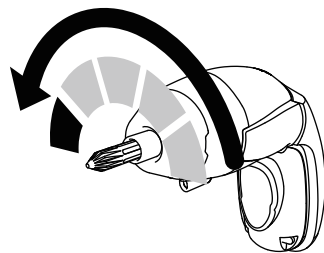
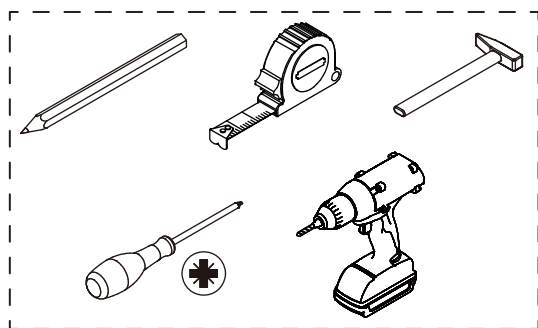





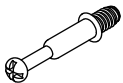

## Por favor, prepara las siguientes herramientas

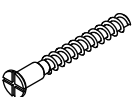

Si decides utilizar herramientas eléctricas, ajústalas a una velocidad baja. ¡Ten cuidado! Las herramientas eléctricas pueden causar grietas o daños en el mueble, y también pueden dañar los herrajes.

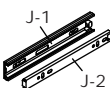
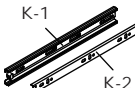
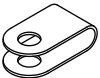
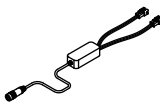
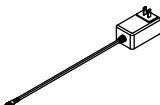
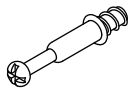

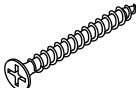
Algunos accesorios tienen la misma forma; por favor, distíngalos según sus números y tamaños durante la instalación.

<p>A x 136</p>  <p>CRA0635B</p>	<p>B x 136</p> 	<p>C x 156</p>  <p>CRA1595A</p>	<p>D x 80</p>  <p>CRF0630A</p>	<p>E x 44</p>  <p>CRC0540A</p>
<p>F x 2</p> 	<p>G x 8</p> 	<p>H x 18</p>  <p>CRE0418A</p>	<p>J x 4</p>  <p>#4510 08</p>	<p>K x 16</p>  <p>#3508 12</p>
<p>L x 40</p>  <p>CRD3512A</p>	<p>M x 56</p>  <p>CRD3514A</p>	<p>P x 16</p> 	<p>Q x 1</p> 	<p>R x 1</p> 
<p>S x 1</p> 	<p>T x 20</p>  <p>CRA0635A</p>	<p>U x 16</p>  <p>CRF0620A</p>	<p>V x 42</p>  <p>CRD3530A</p>	<p>W x 24</p> 

# Parts List

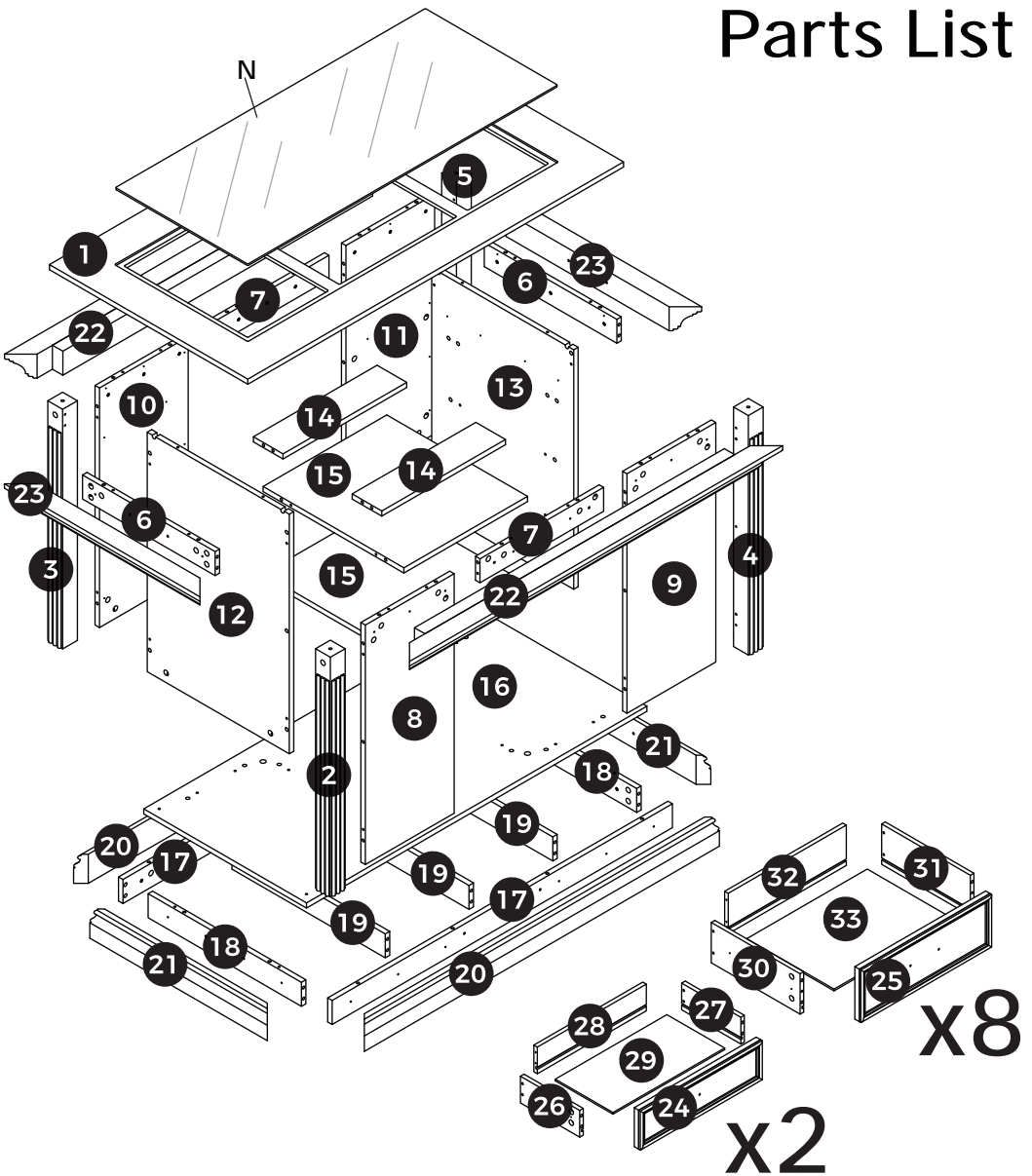

**⚠ WARNING**

Children have died from furniture tipover. To reduce the risk of furniture tipover:

- ALWAYS install Anti-tip device provided
- NEVER put a TV on this product.
- NEVER allow children to stand, climb or hang on drawers, doors, or shelves.
- NEVER open more than one drawer at a time.
- Place heaviest items in the lowest drawers.

This is a permanent label. Do not remove!



90 MINUTES



2 ADULTS



DIFFICULT

The parts listed above are required for proper assembly. If there are any issues.

# Lista de Piezas

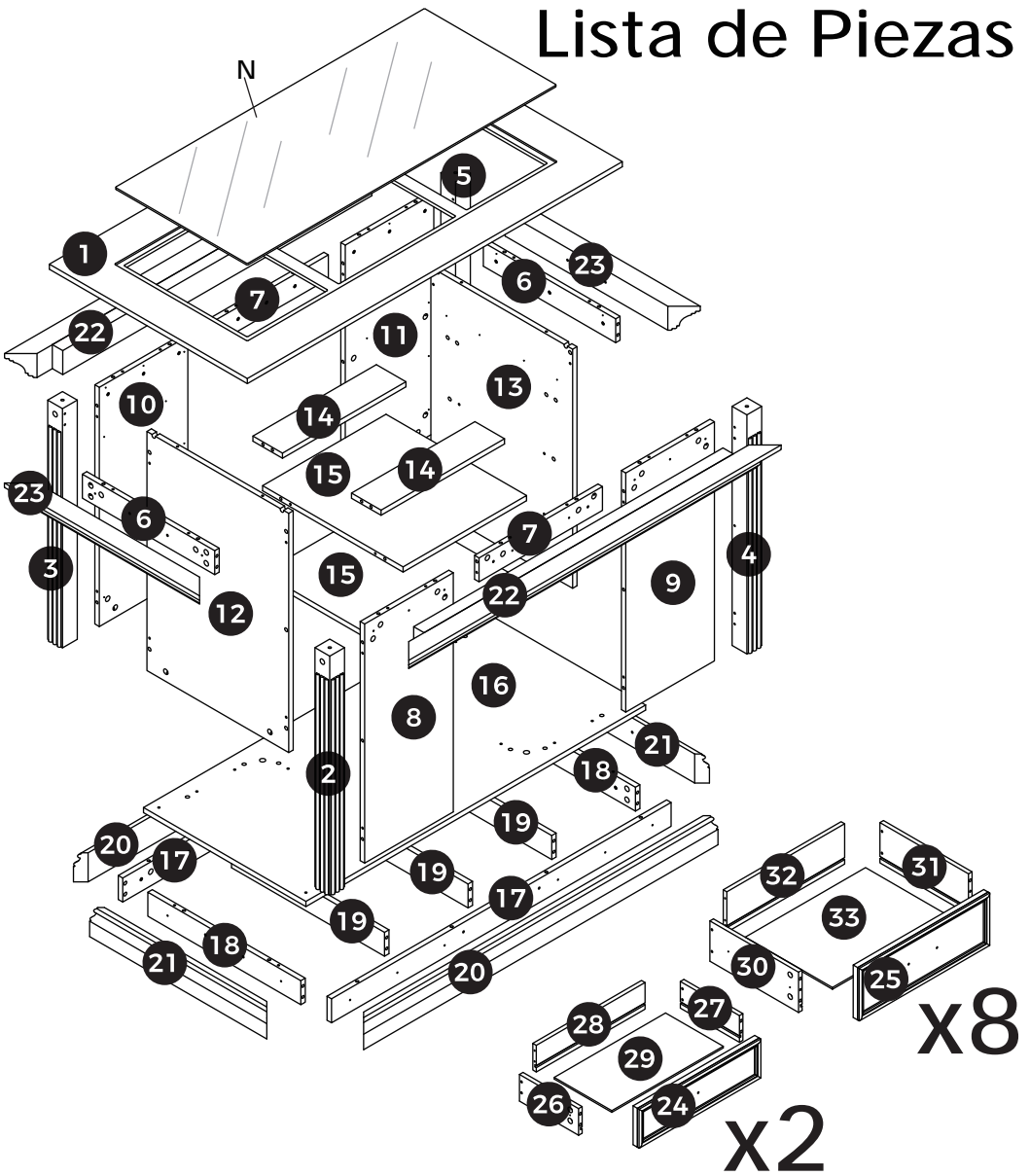

**⚠ ADVERTENCIA**

Los niños han muerto por el vuelco de muebles. Para reducir el riesgo de que el mueble se vuelque:

- SIEMPRE instala el dispositivo antivuelco incluido.
- NUNCA coloques un televisor sobre este producto.
- NUNCA permitas que los niños se suban, trepen o cuelguen de los cajones, puertas o estantes.
- NUNCA abras más de un cajón a la vez.
- Coloca los objetos más pesados en los cajones inferiores.

Esta es una etiqueta permanente.  
¡No la retires!



90 MINUTOS



2 ADULTOS



DIFÍCIL

Las piezas enumeradas arriba son necesarias para un montaje correcto.



Cut out this page for easy viewing during subsequent installation.

Recorte esta página para poder consultarla fácilmente durante la instalación posterior.

# Parts List

## Lista de Piezas

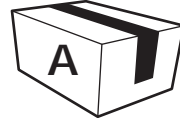

BOX 1/2  
CAJA 1/2

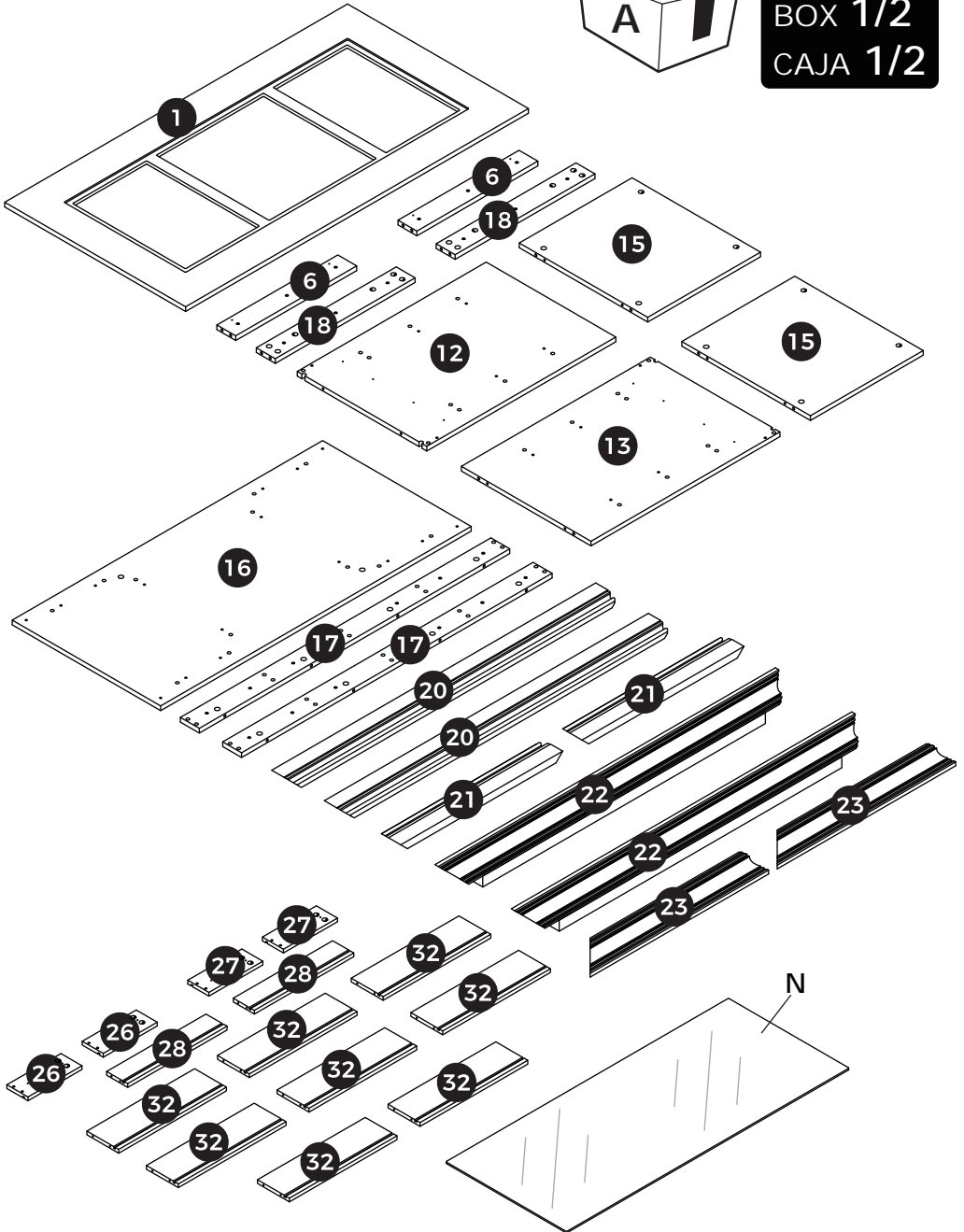

# Parts List

## Lista de Piezas

Cut out this page for easy viewing during subsequent installation.

Recorte esta página para poder consultarla fácilmente durante la instalación posterior.



**BOX 2/2**  
**CAJA 2/2**

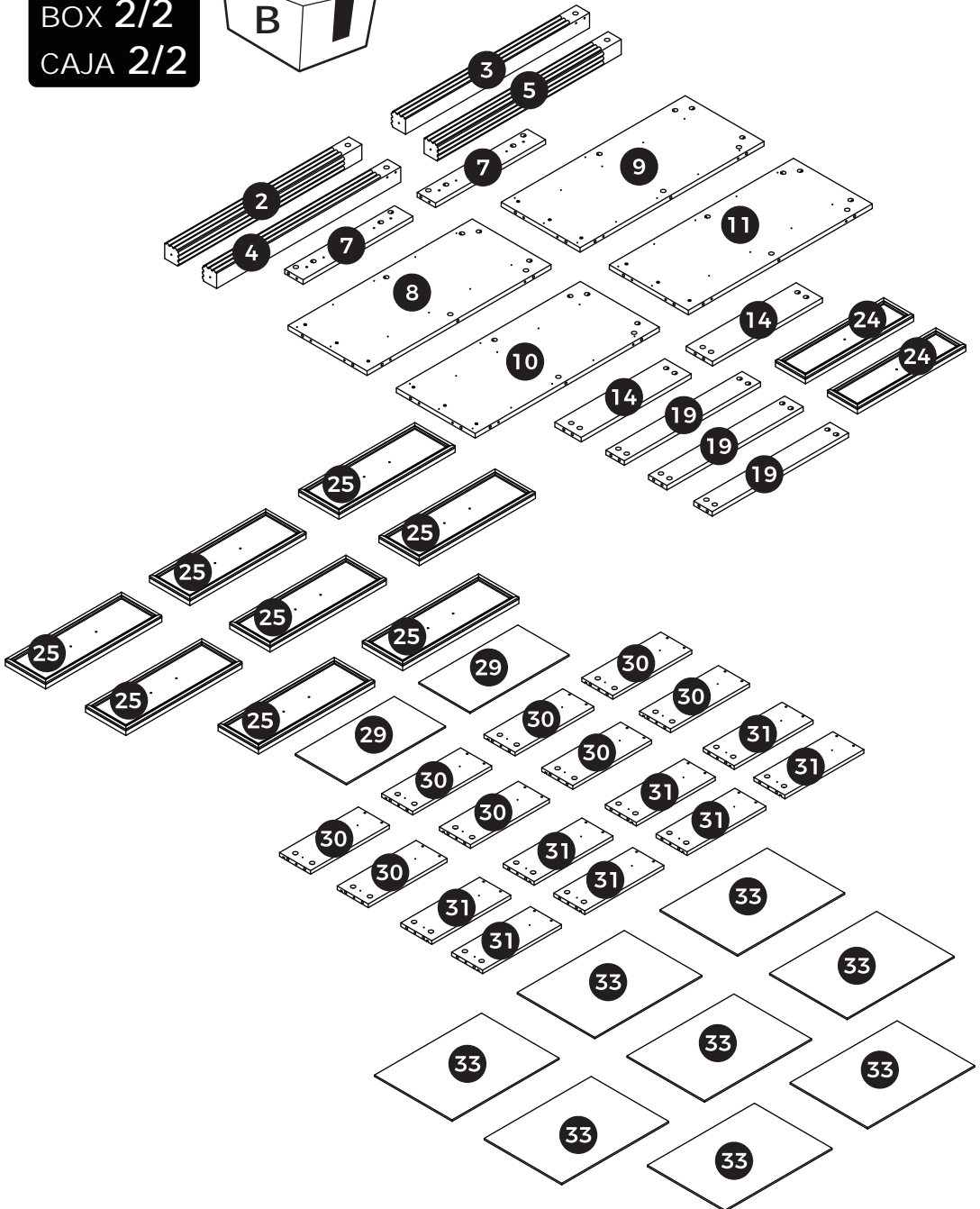
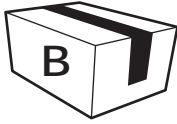

[EN] **This preparation is required for the following assembly steps.** Insert fitting (D) fully into the hole until flush with the panel surface. Screw cam bolt (B) vertically into fitting (D) and tighten clockwise.

[ES] **Esta preparación es necesaria para los siguientes pasos de montaje.** Inserte completamente el herraje (D) en el orificio hasta que quede al ras de la superficie del panel. Atornille el perno excéntrico (B) verticalmente en el herraje (D) y apriételo en el sentido de las agujas del reloj.

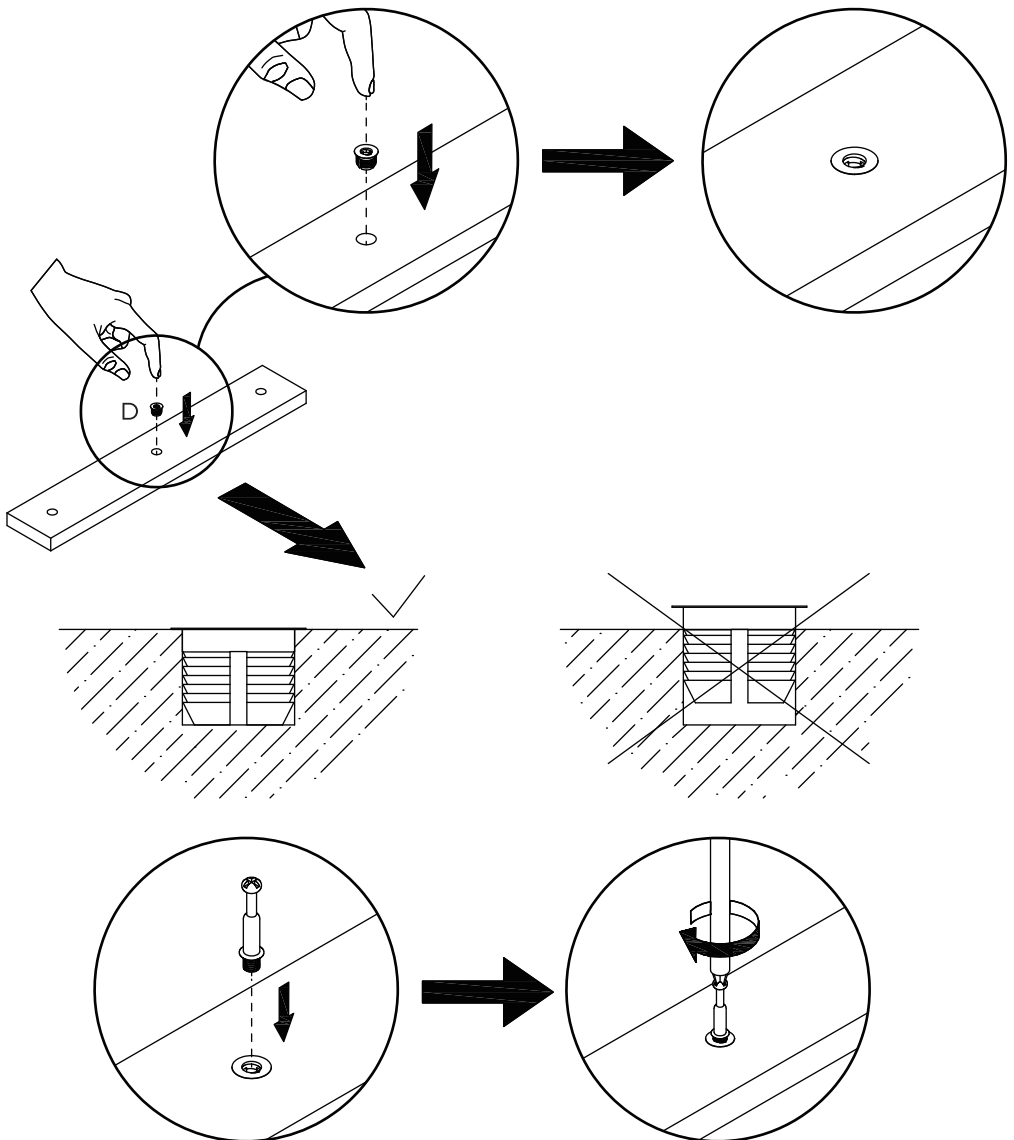

[EN] Locate the release lever on the inner side of slide rail R-1. Push the lever inward or upward, then pull slide rail R-2 outward to detach it.

[ES] Localice la palanca de liberación en el lado interior del riel deslizante R-1. Empuje la palanca hacia adentro o hacia arriba, luego tire del riel deslizante R-2 hacia afuera para separarlo.

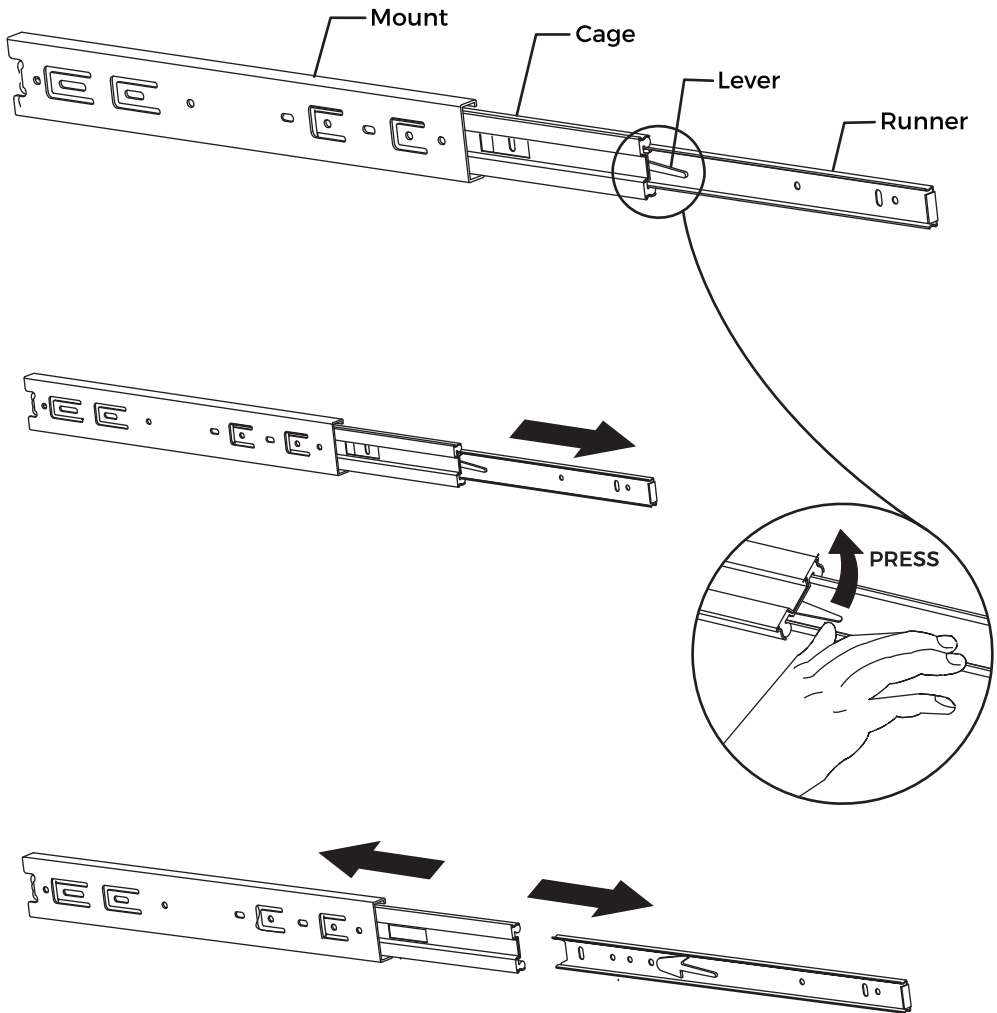

# 01

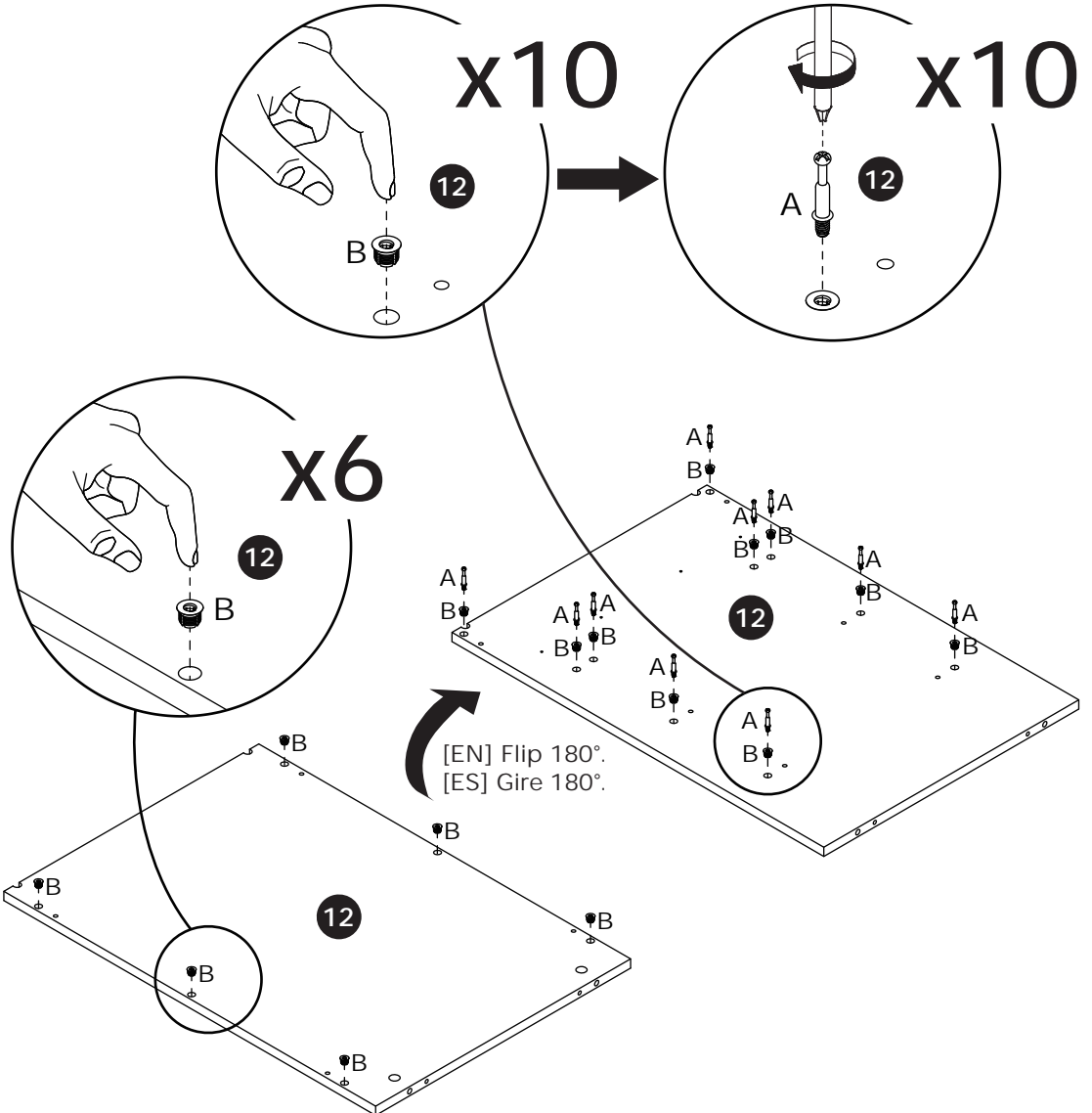

# 02

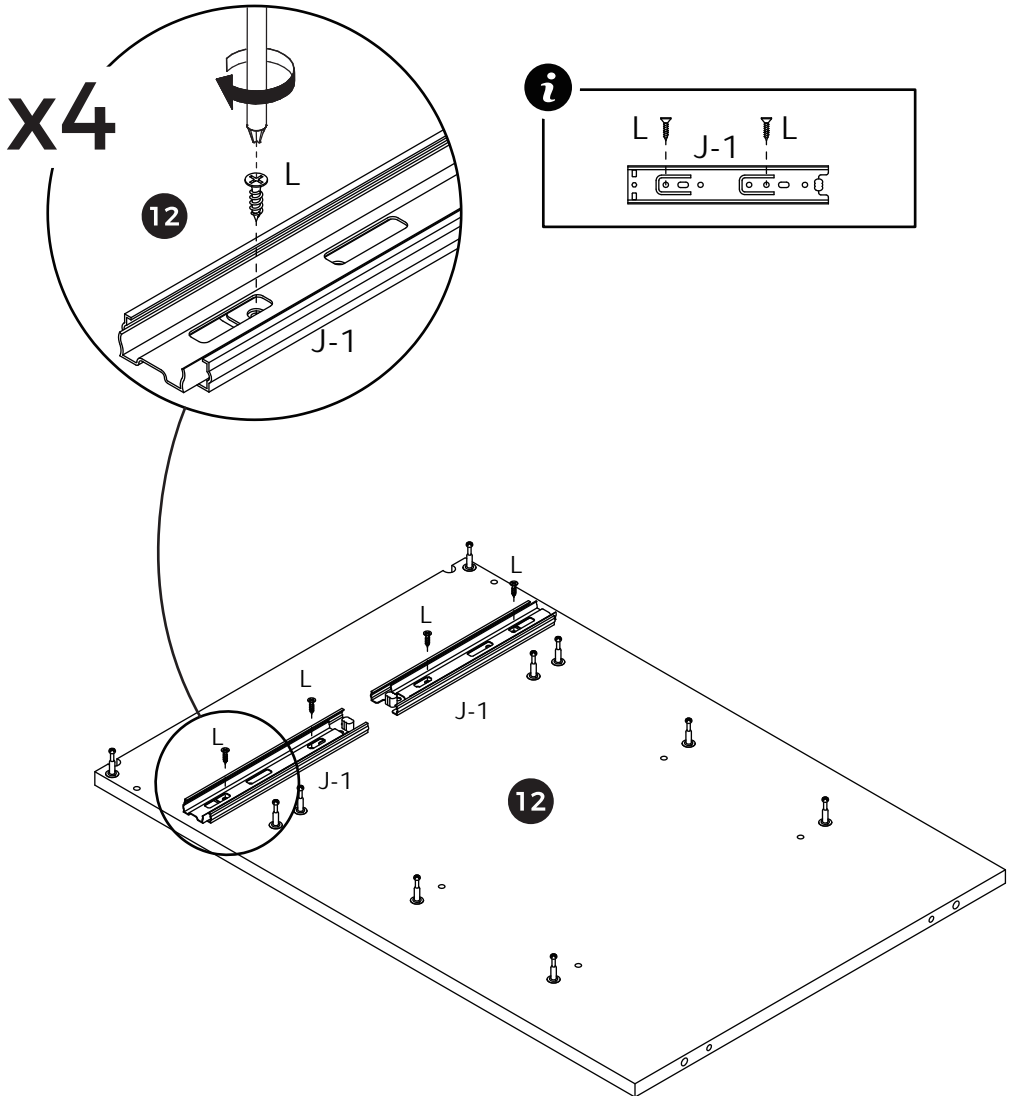



# 04

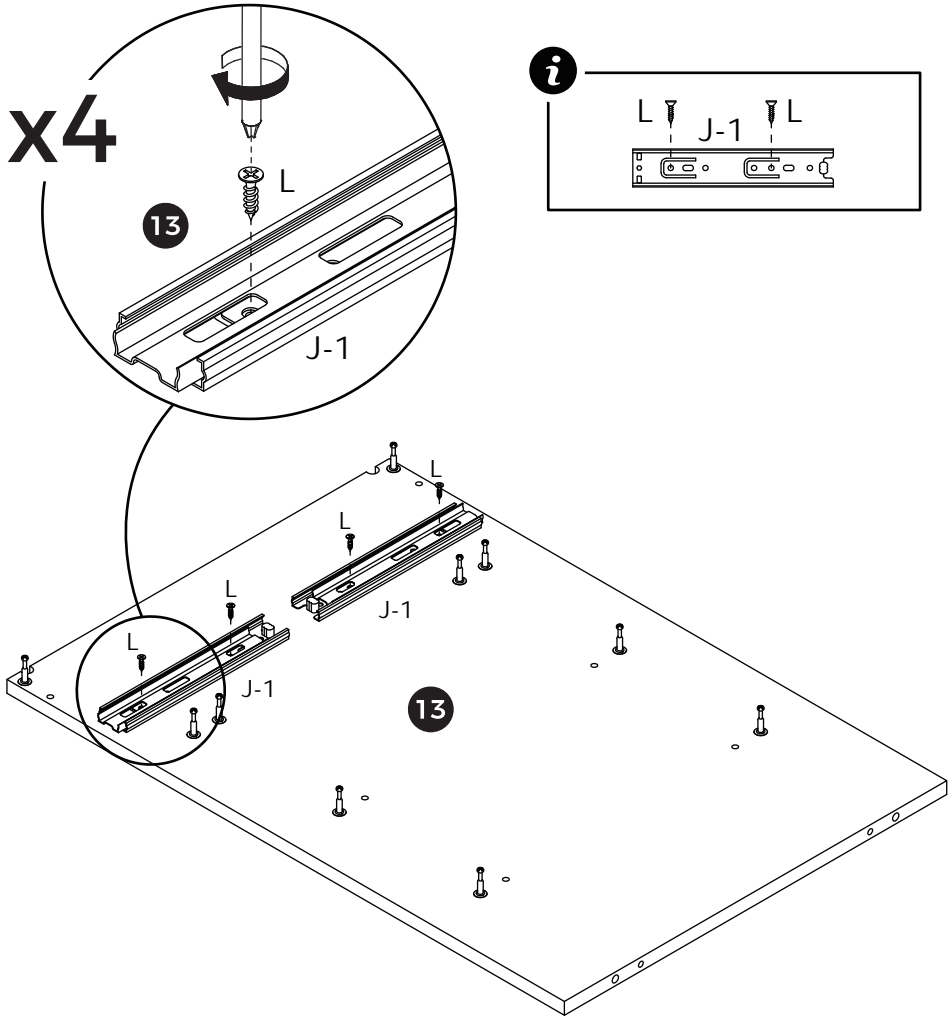

# 05

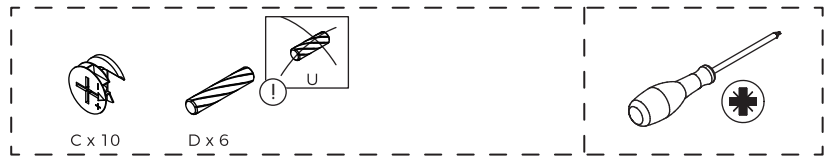

[EN] Connect the indicated panels with wood dowels (D), then insert cam locks (C) and tighten clockwise to secure them.

[ES] Conecte los paneles indicados con espigas de madera (D), luego inserte los cierres de leva (C) y apriételos en el sentido de las agujas del reloj para fijarlos.

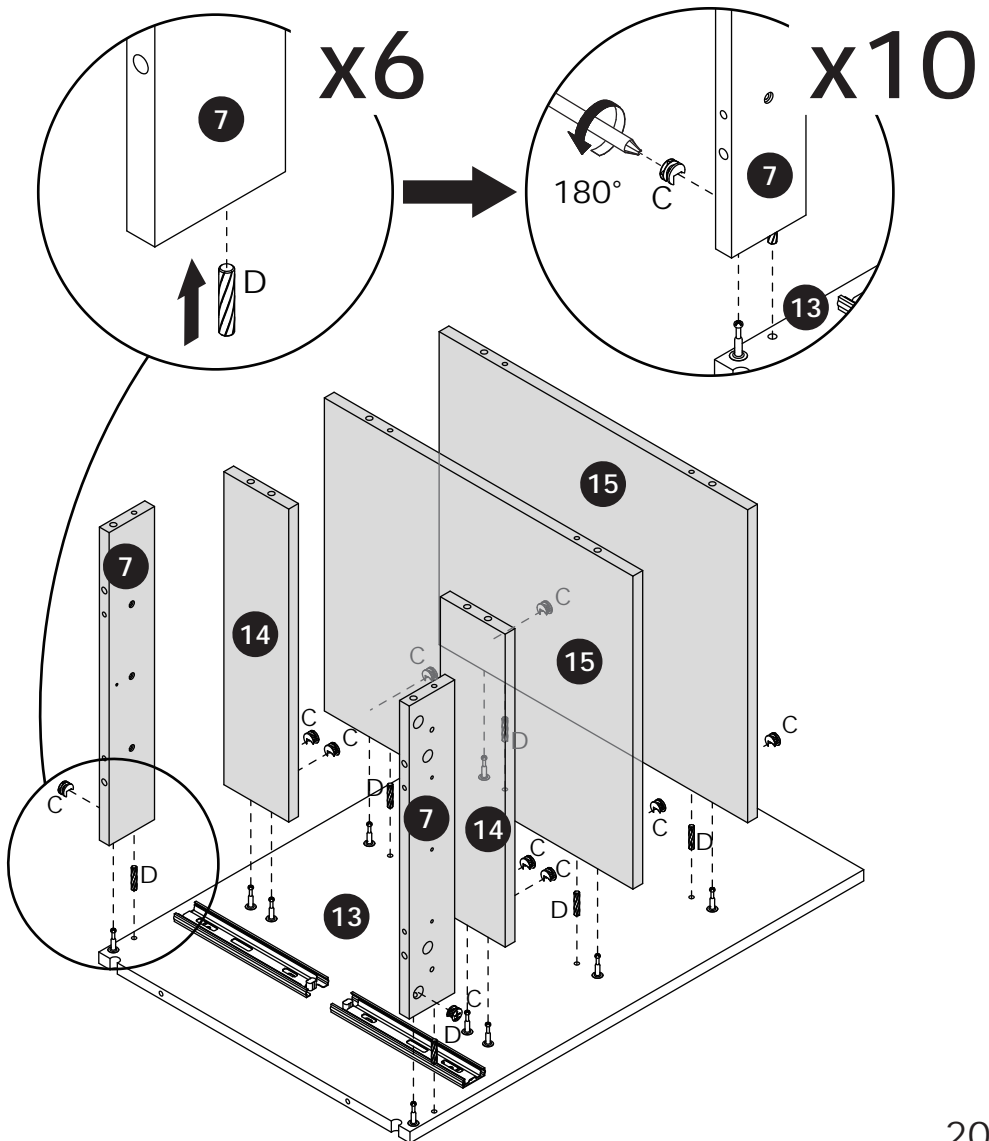

# 06

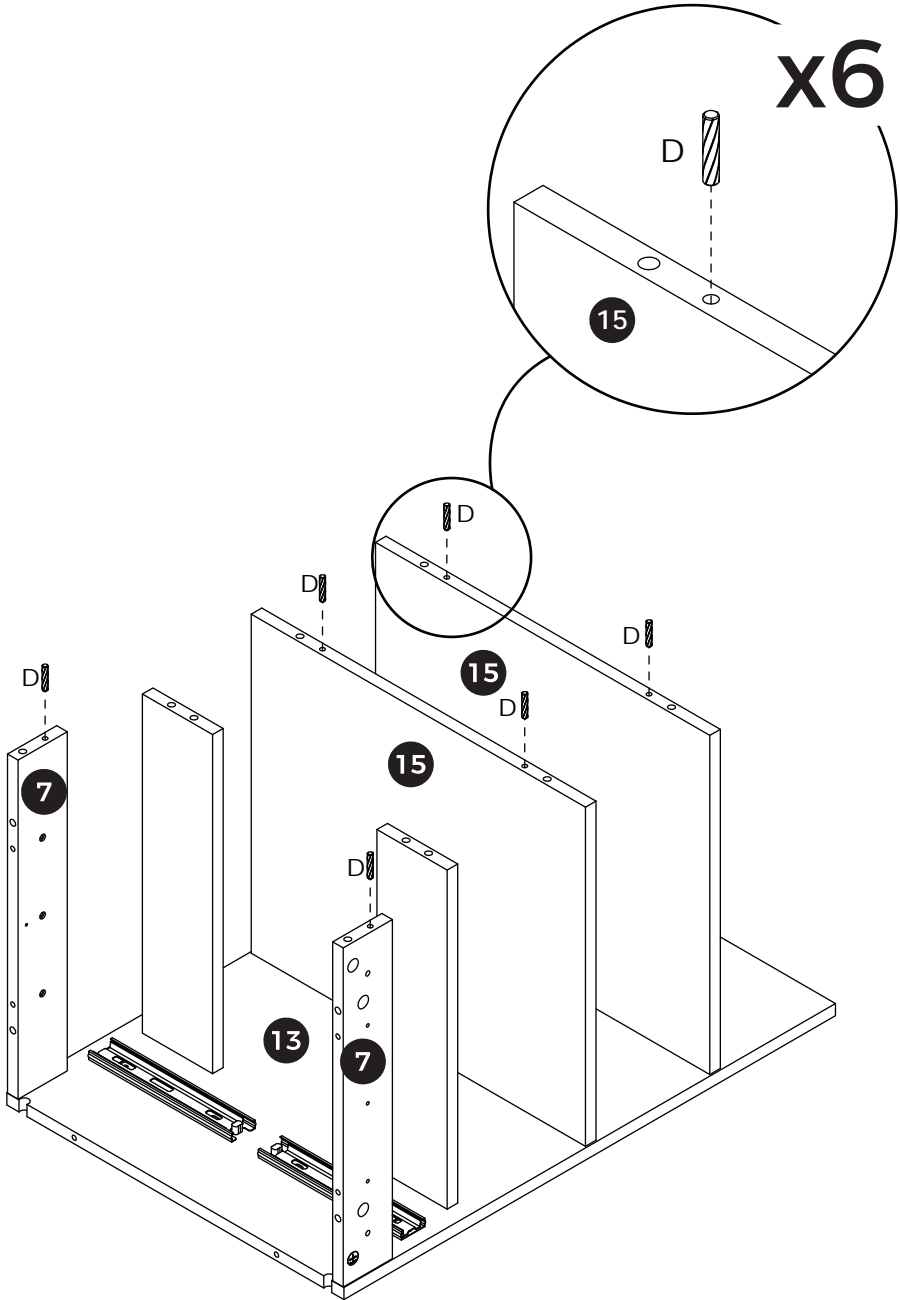

# 07



C x 10

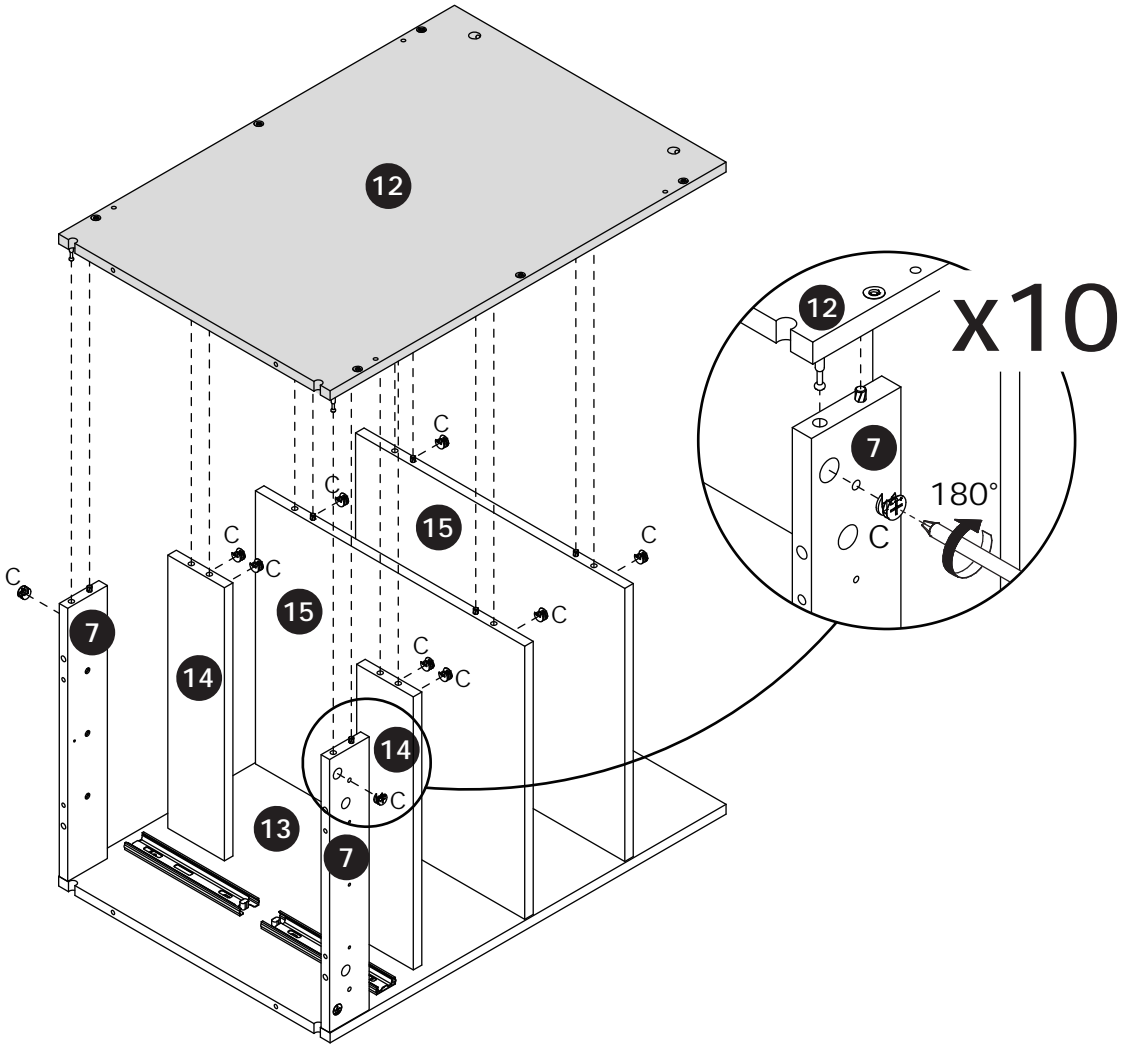
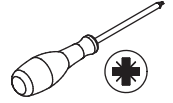





# 10

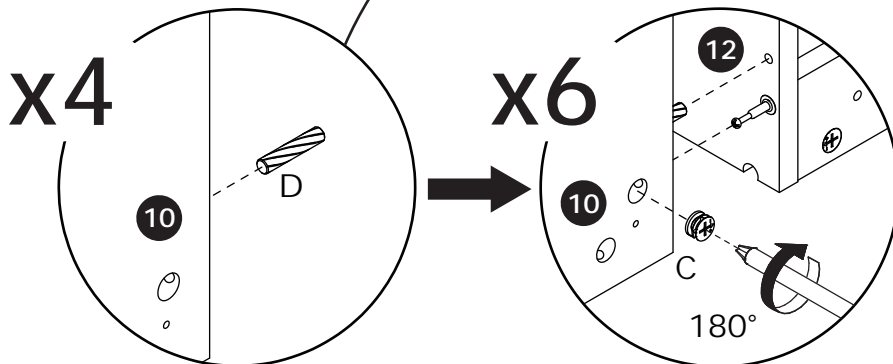
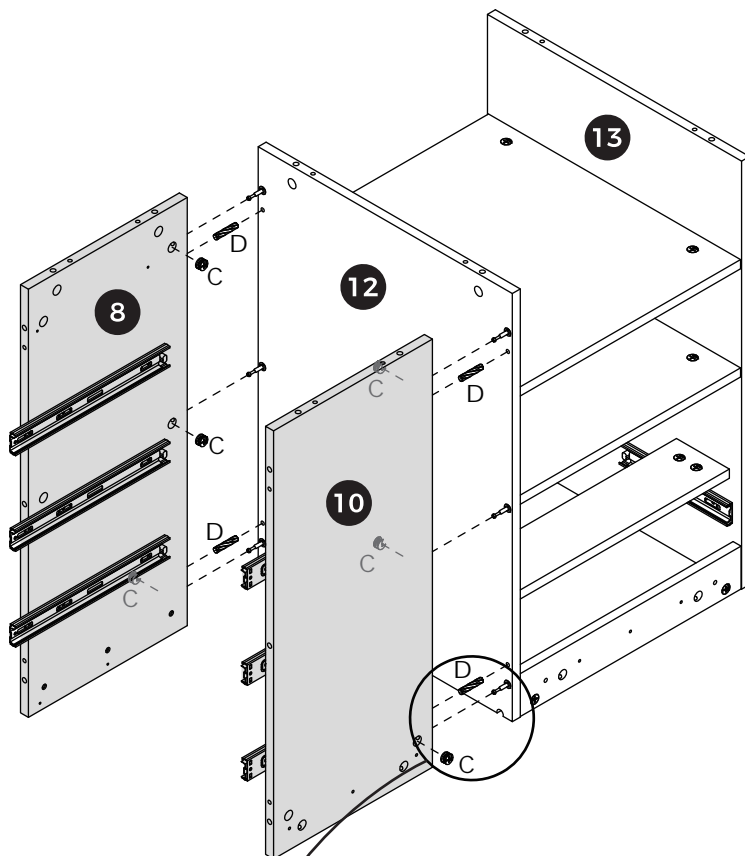
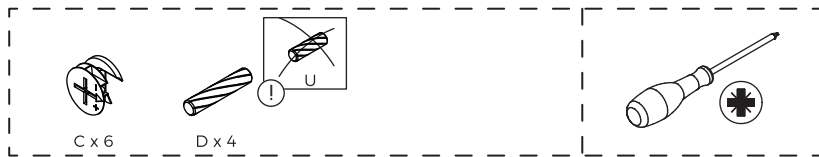

# 11



[EN] Screw self-tapping rod (T) into panel 2 and panel 3.

[ES] Atornilla la varilla autorroscante (T) en el panel 2 y el panel 3.

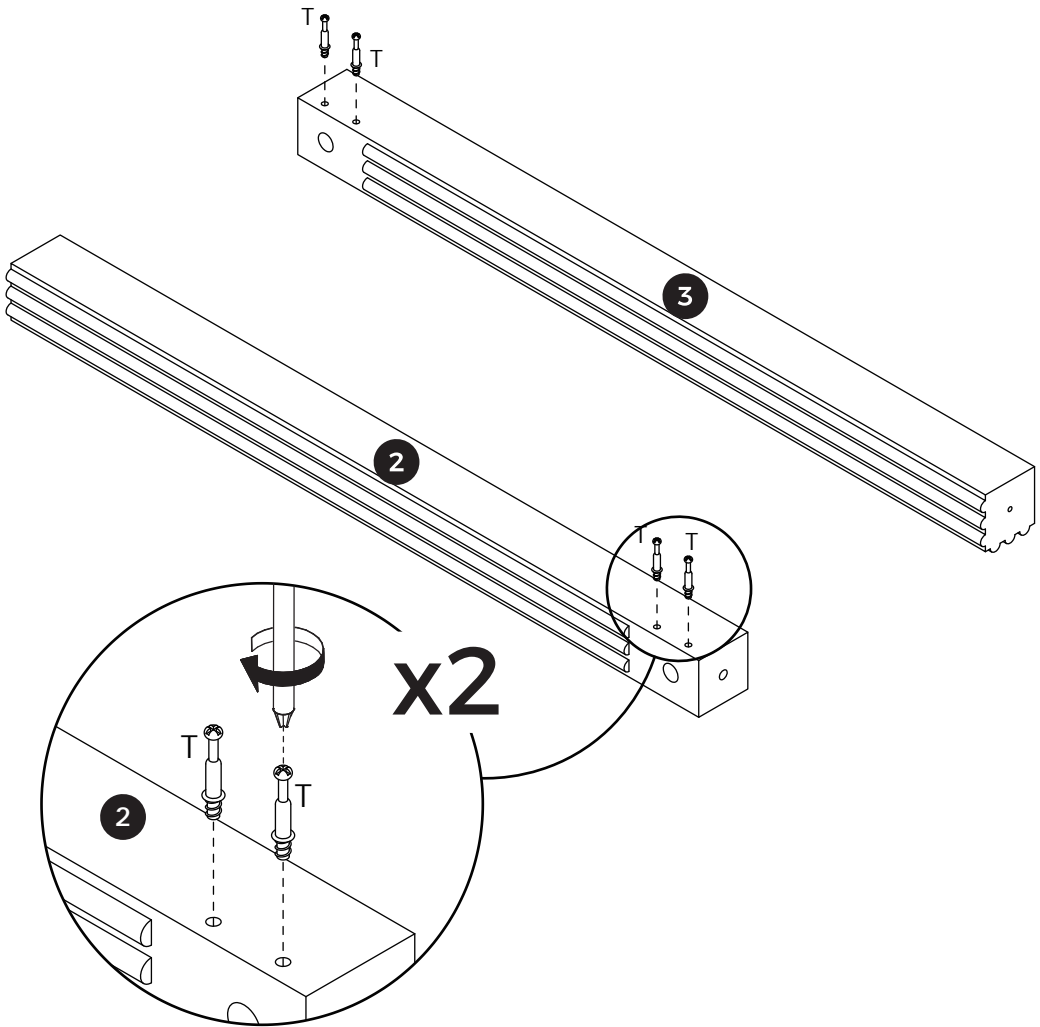

# 12

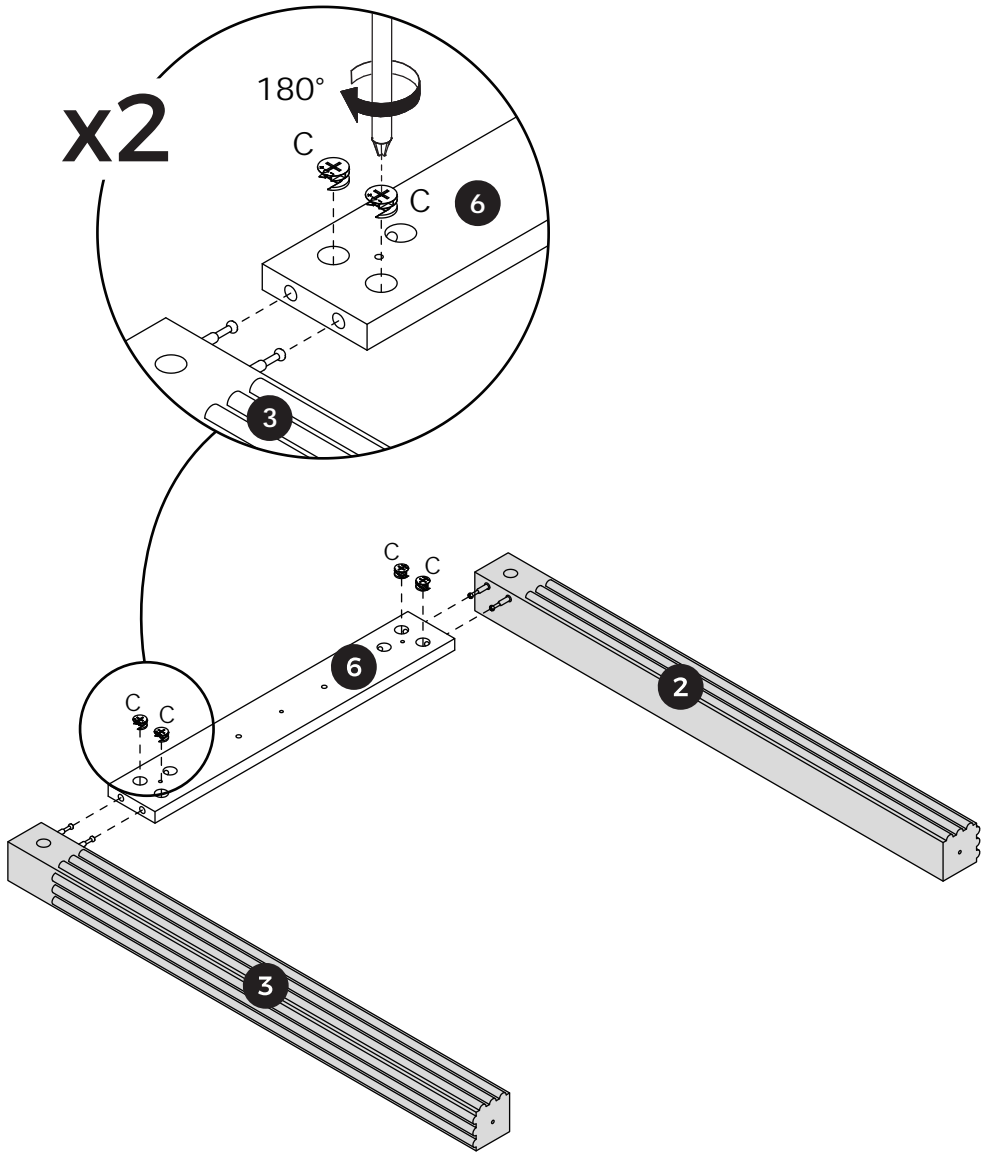

# 13

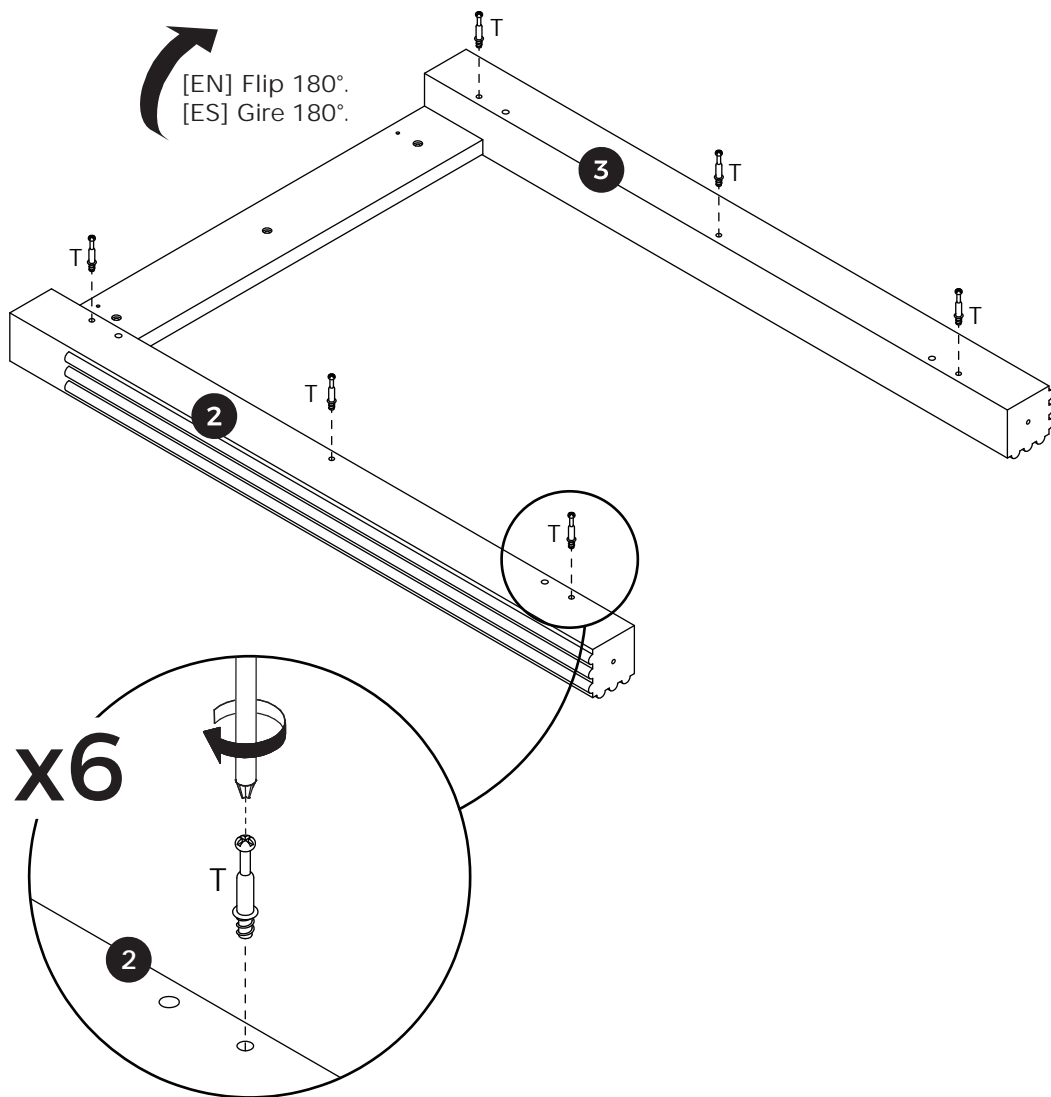

# 14

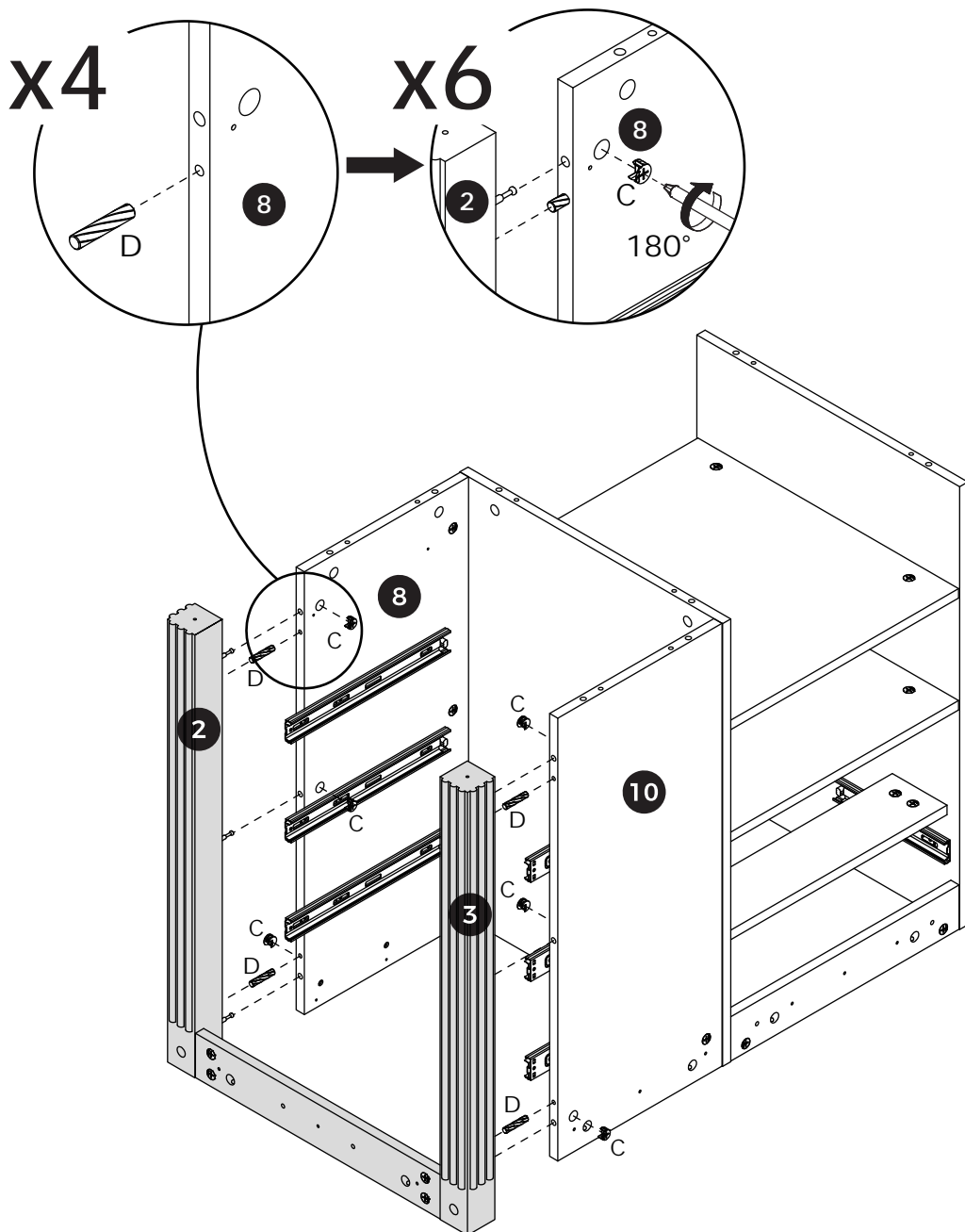
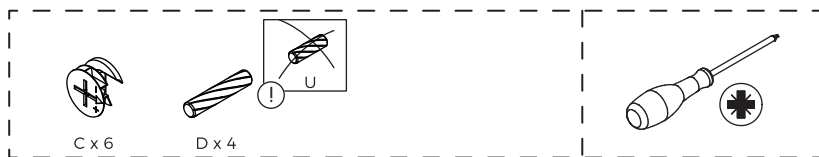



# 16

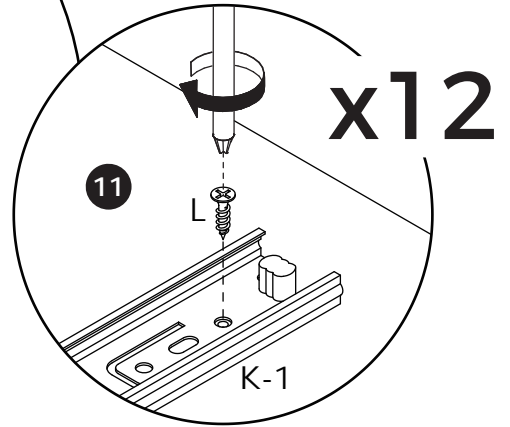
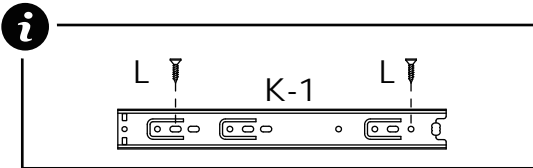
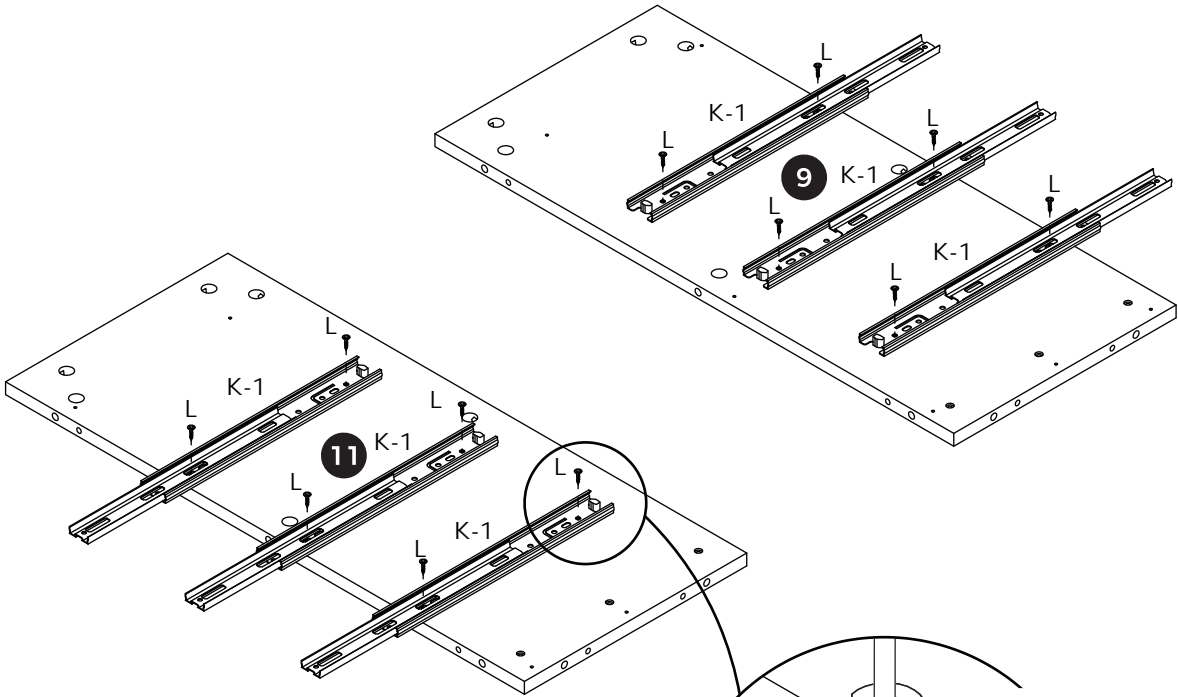

# 17

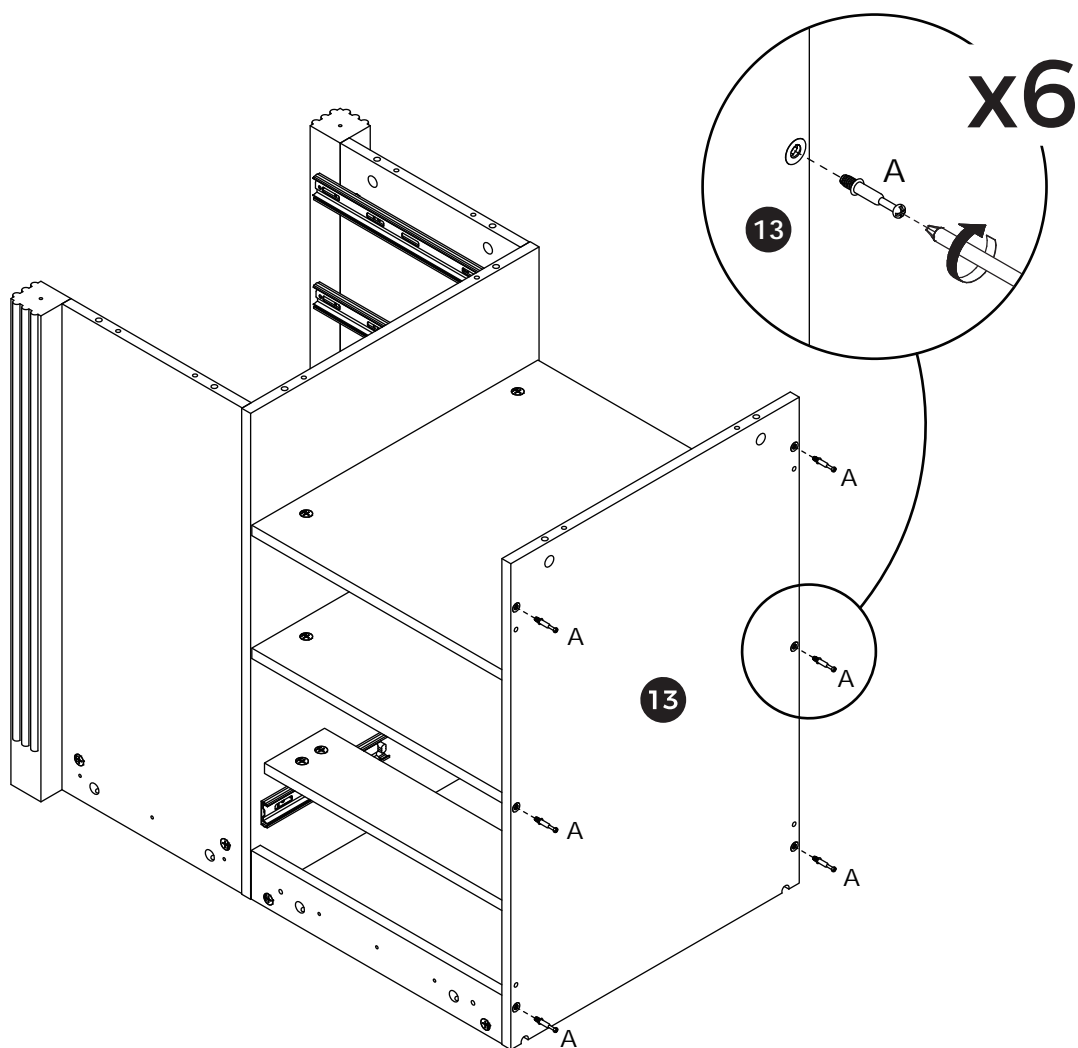

# 18

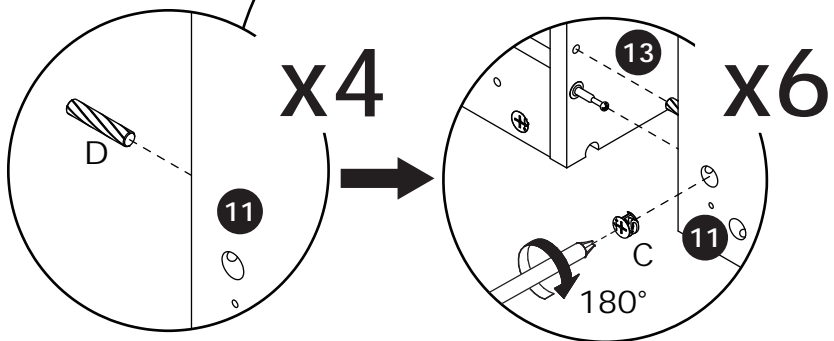
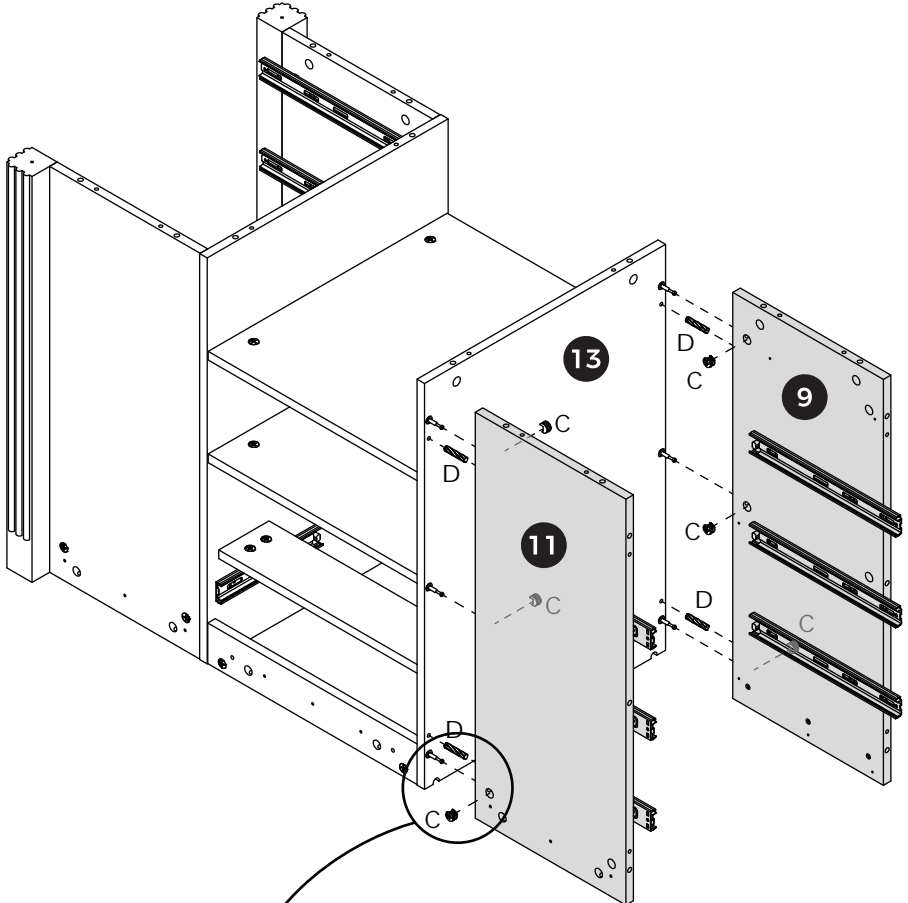
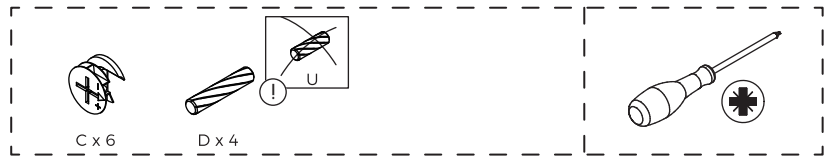

# 19

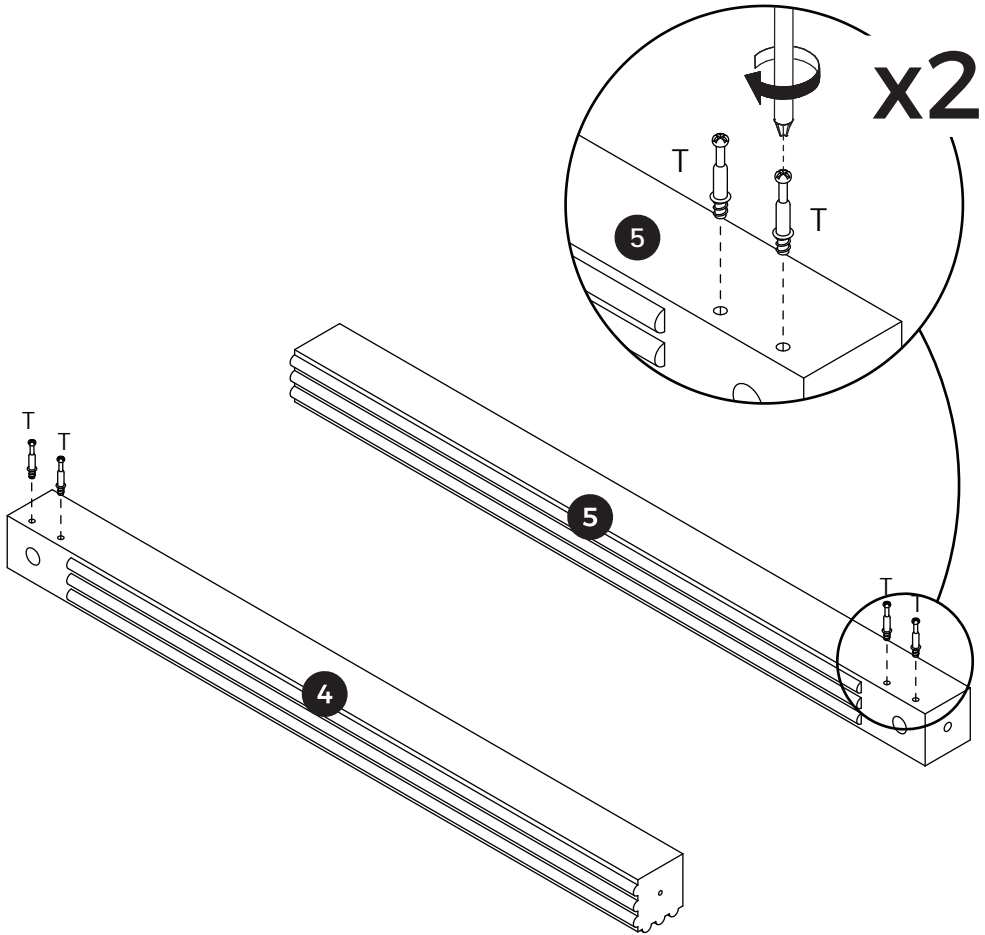

# 20

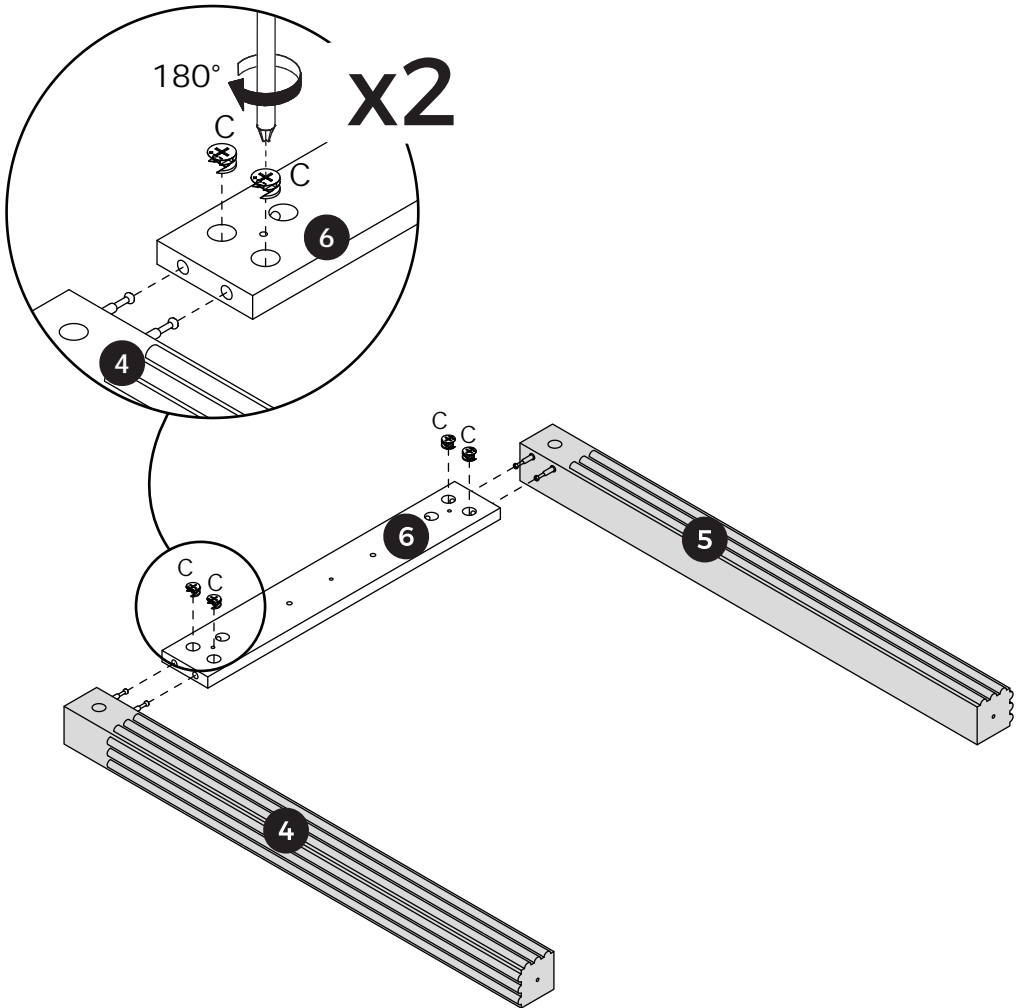

# 21

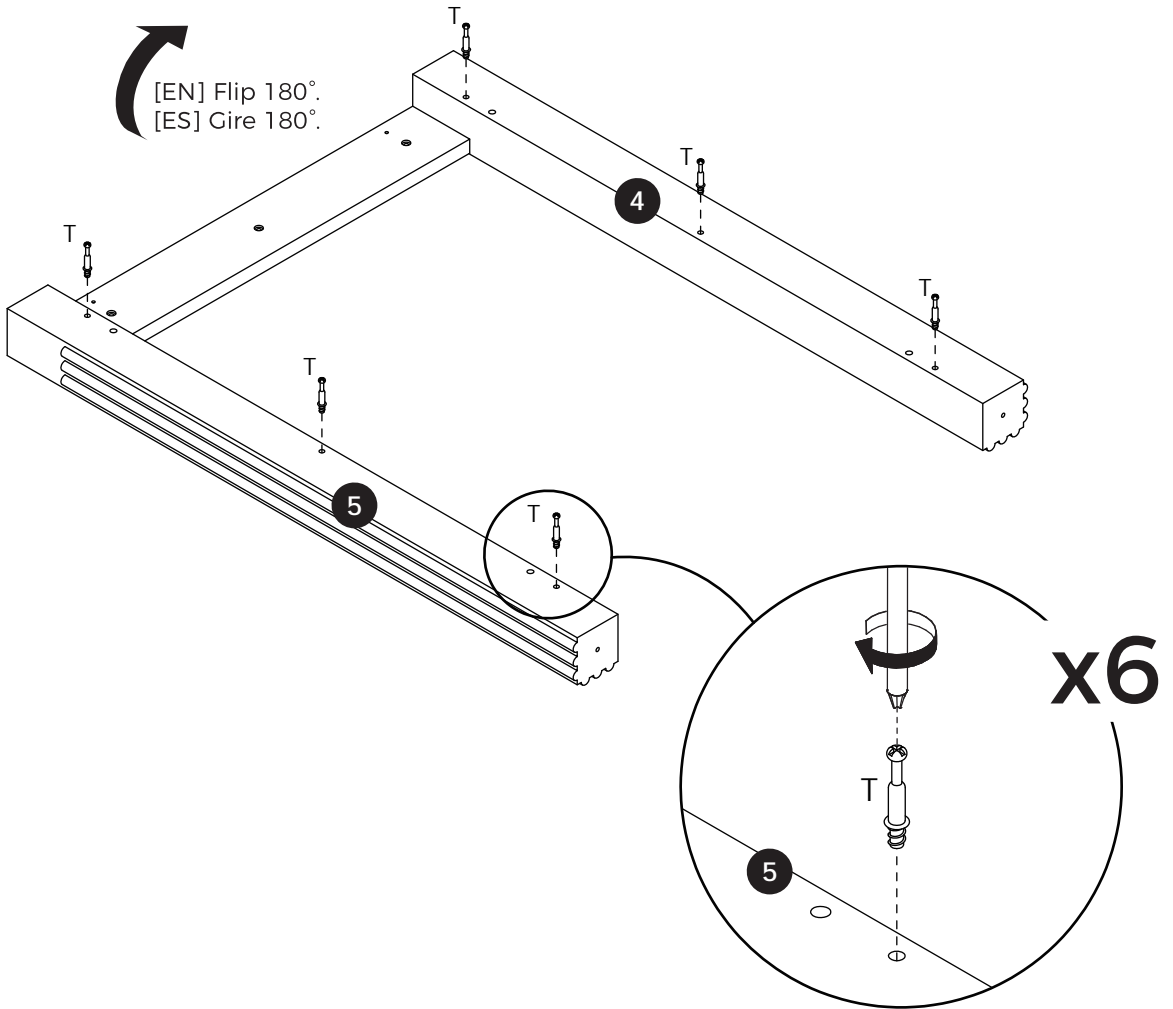

# 22

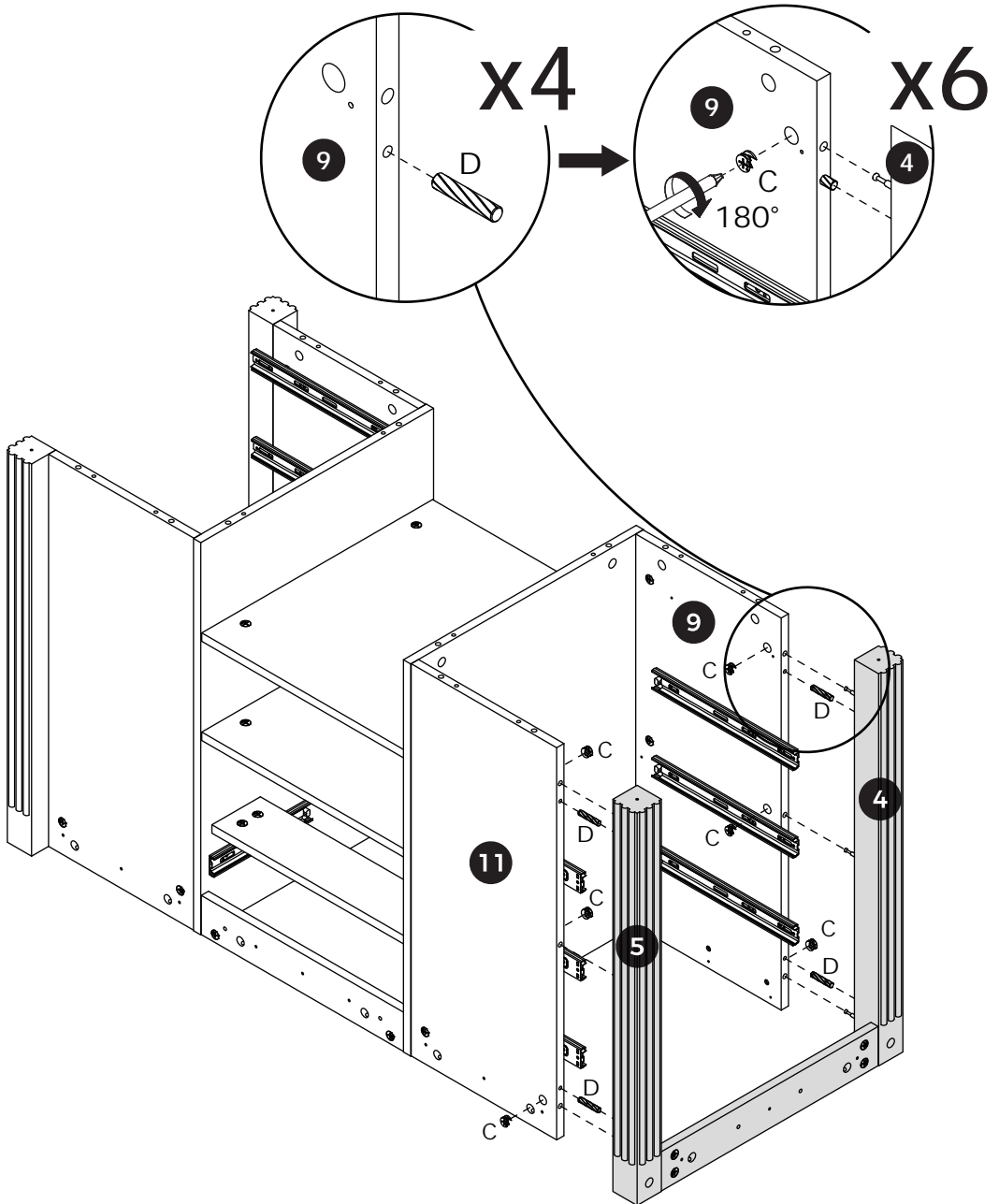
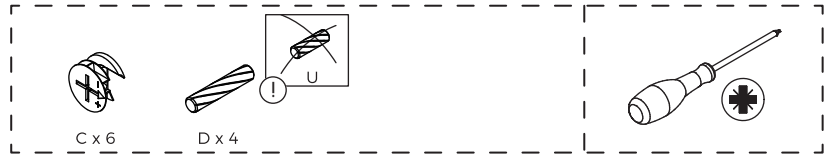

# 23

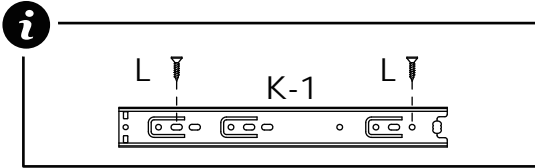

**x4**

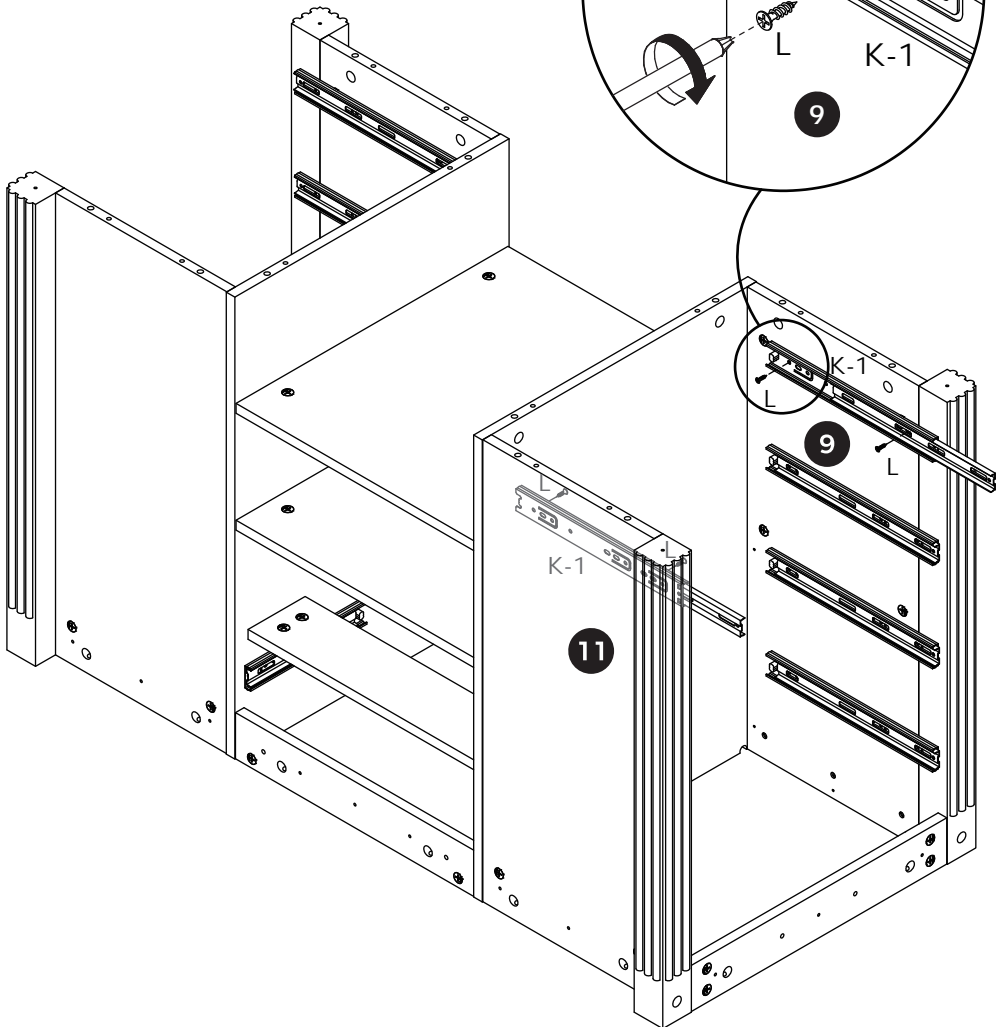
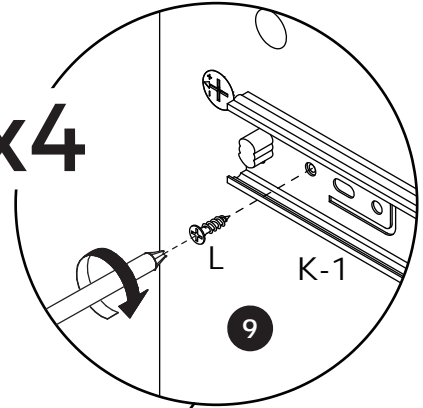



# 25

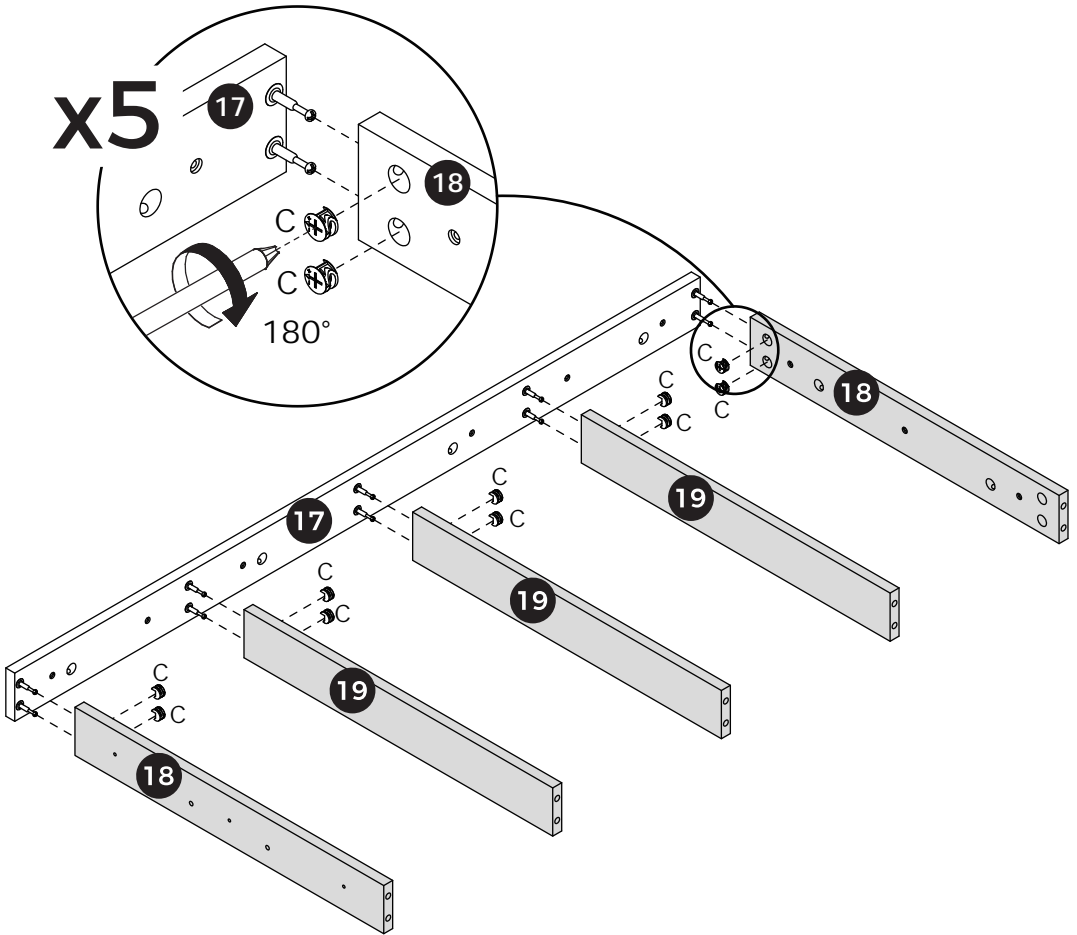

# 26

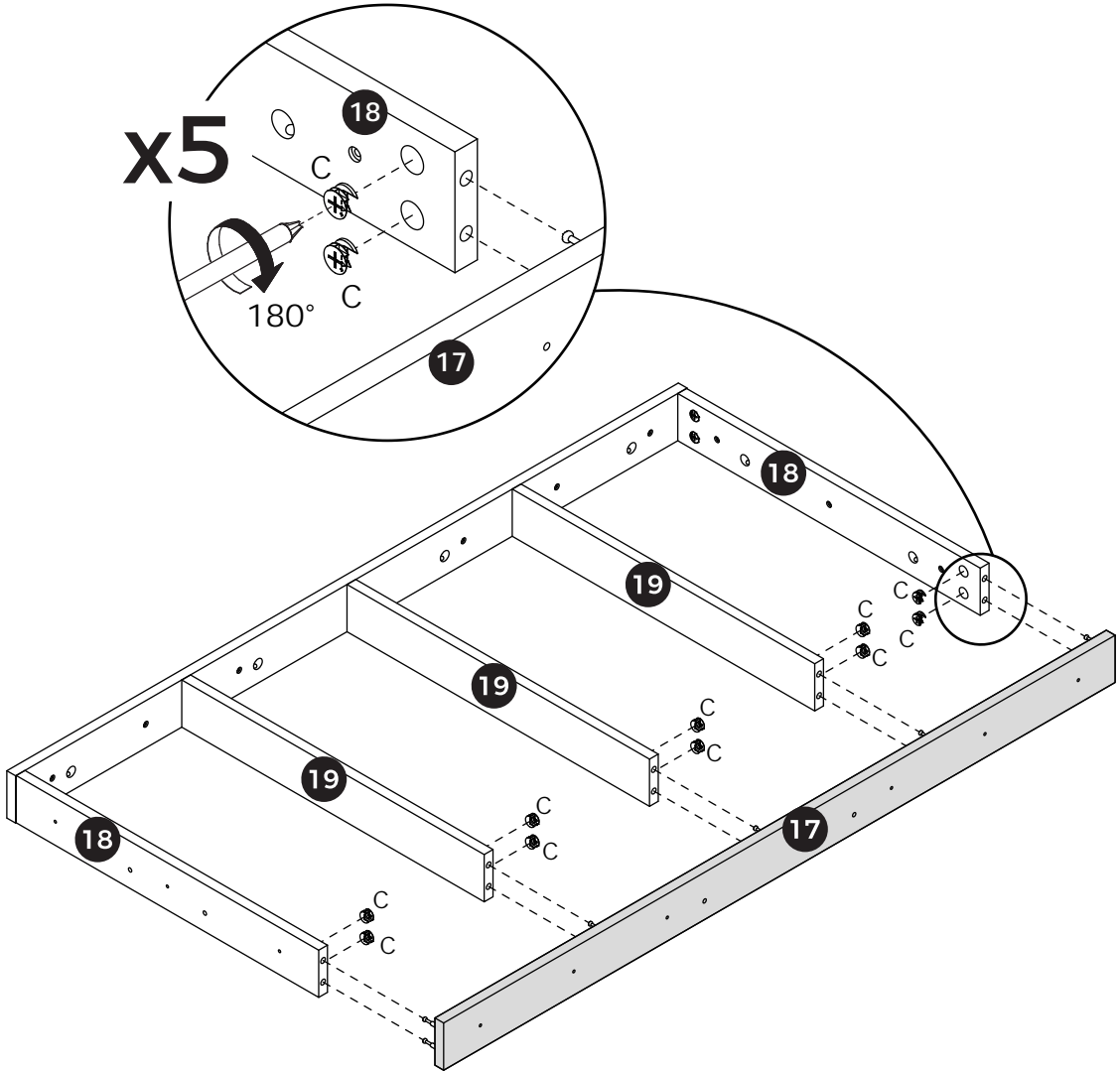

# 27

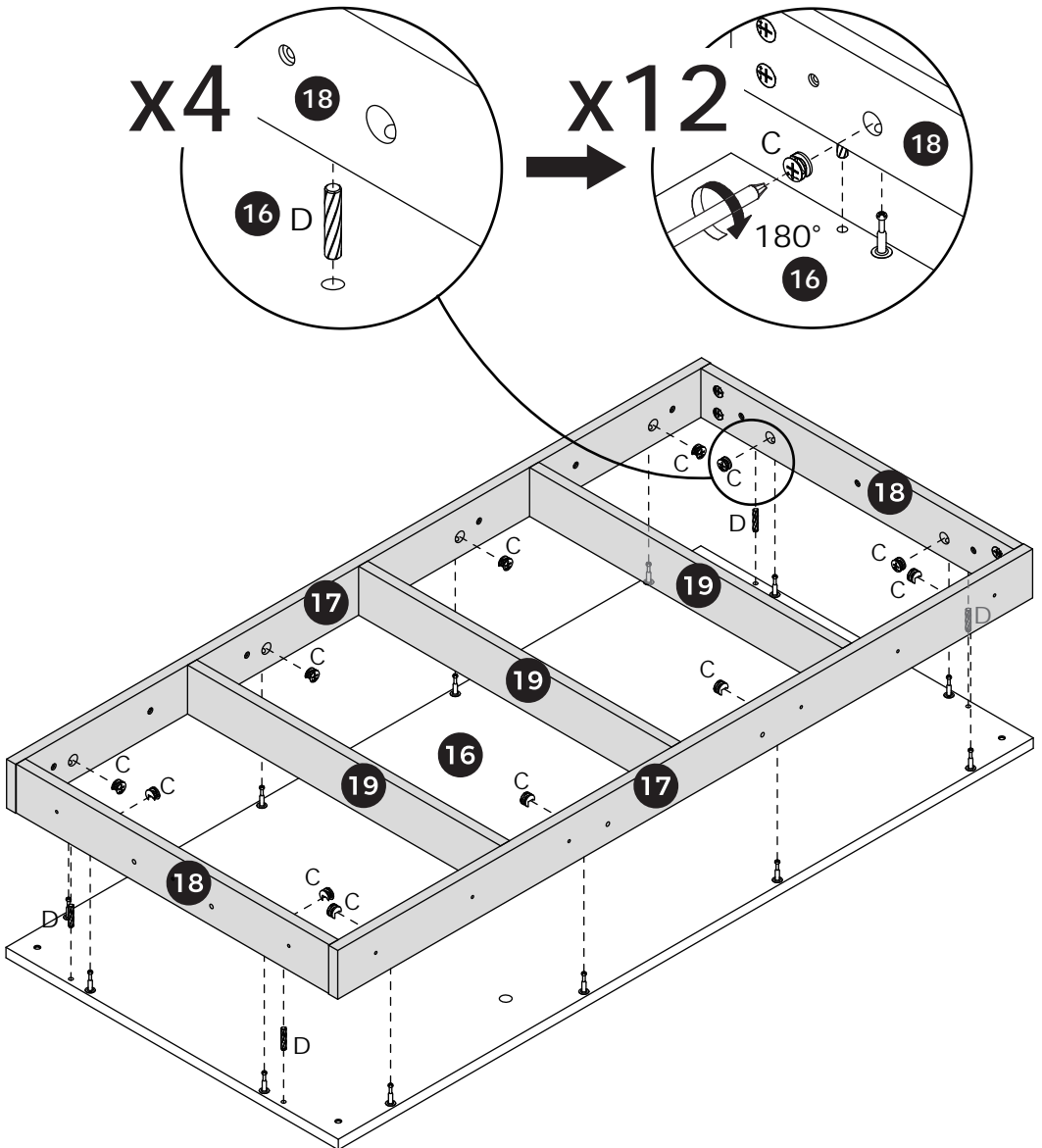
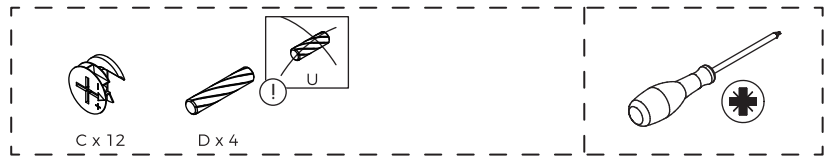

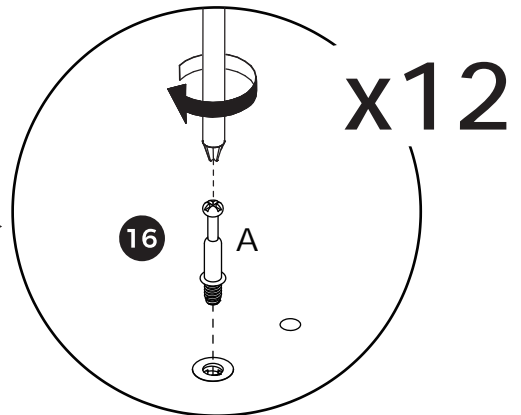
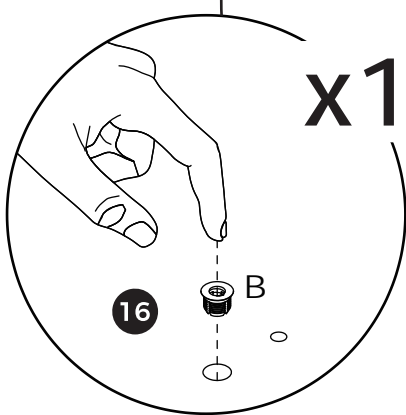
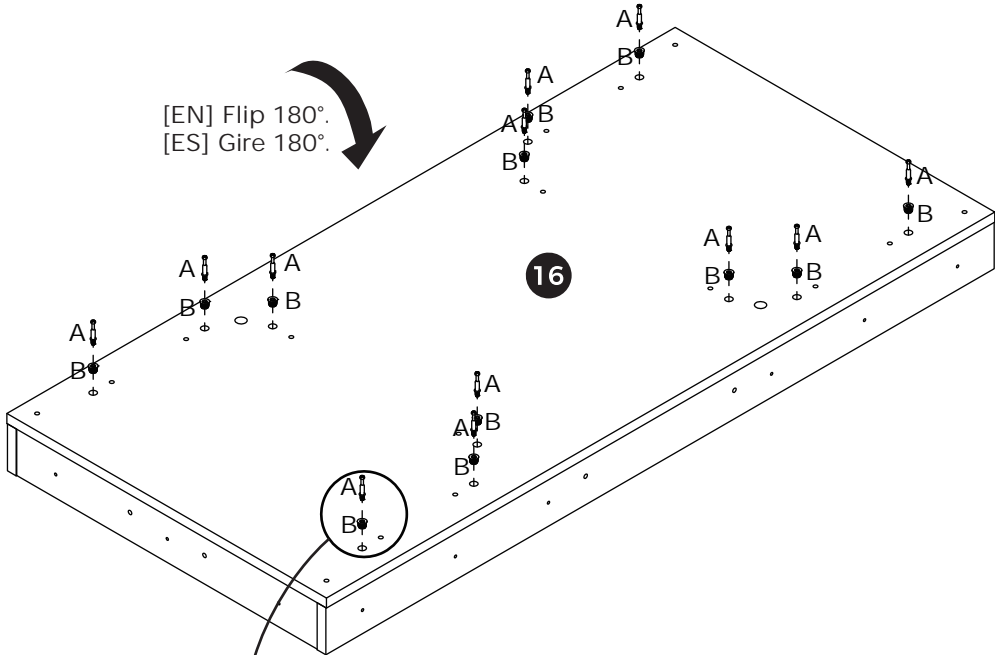

# 29

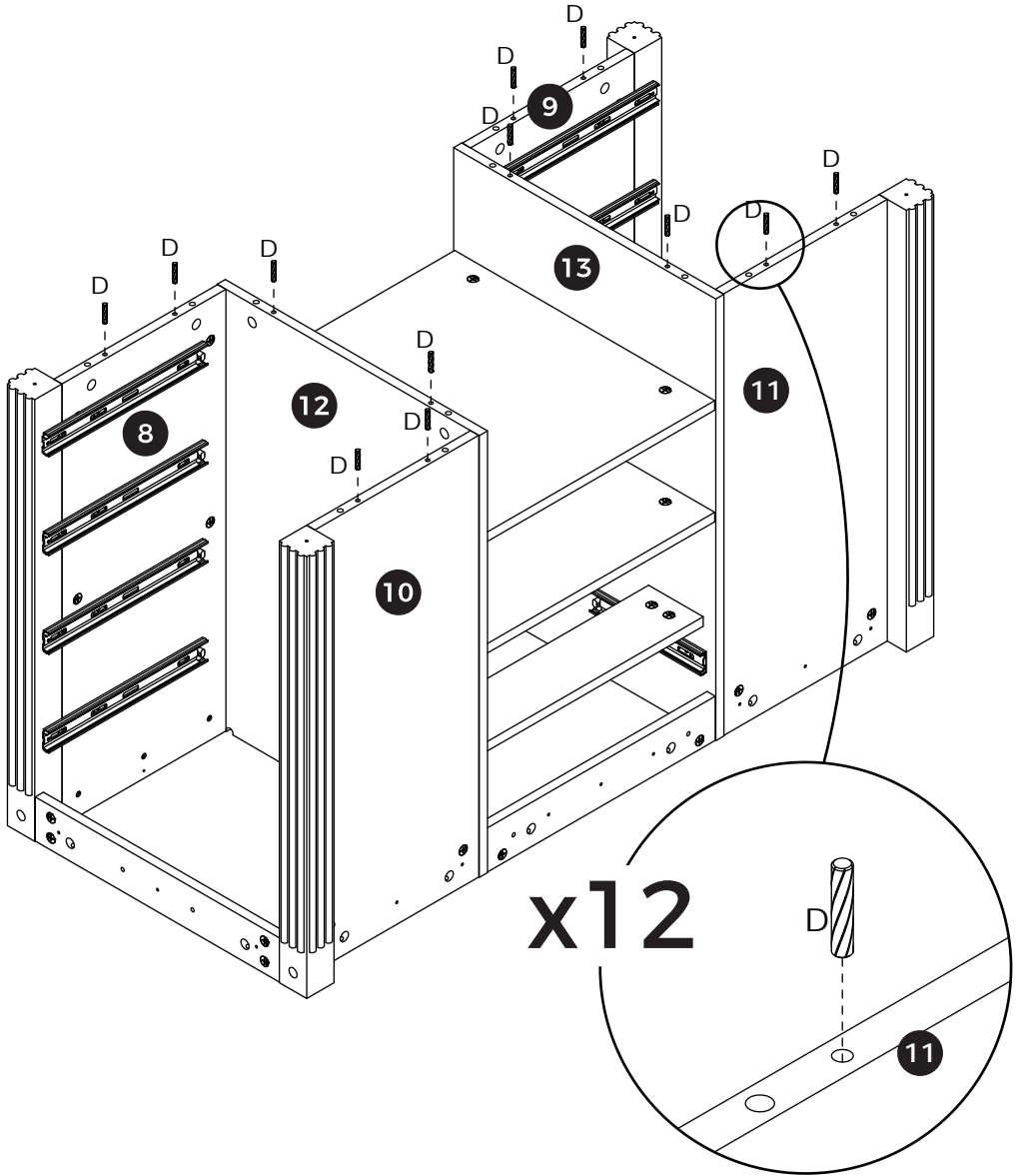

# 30



C x 12

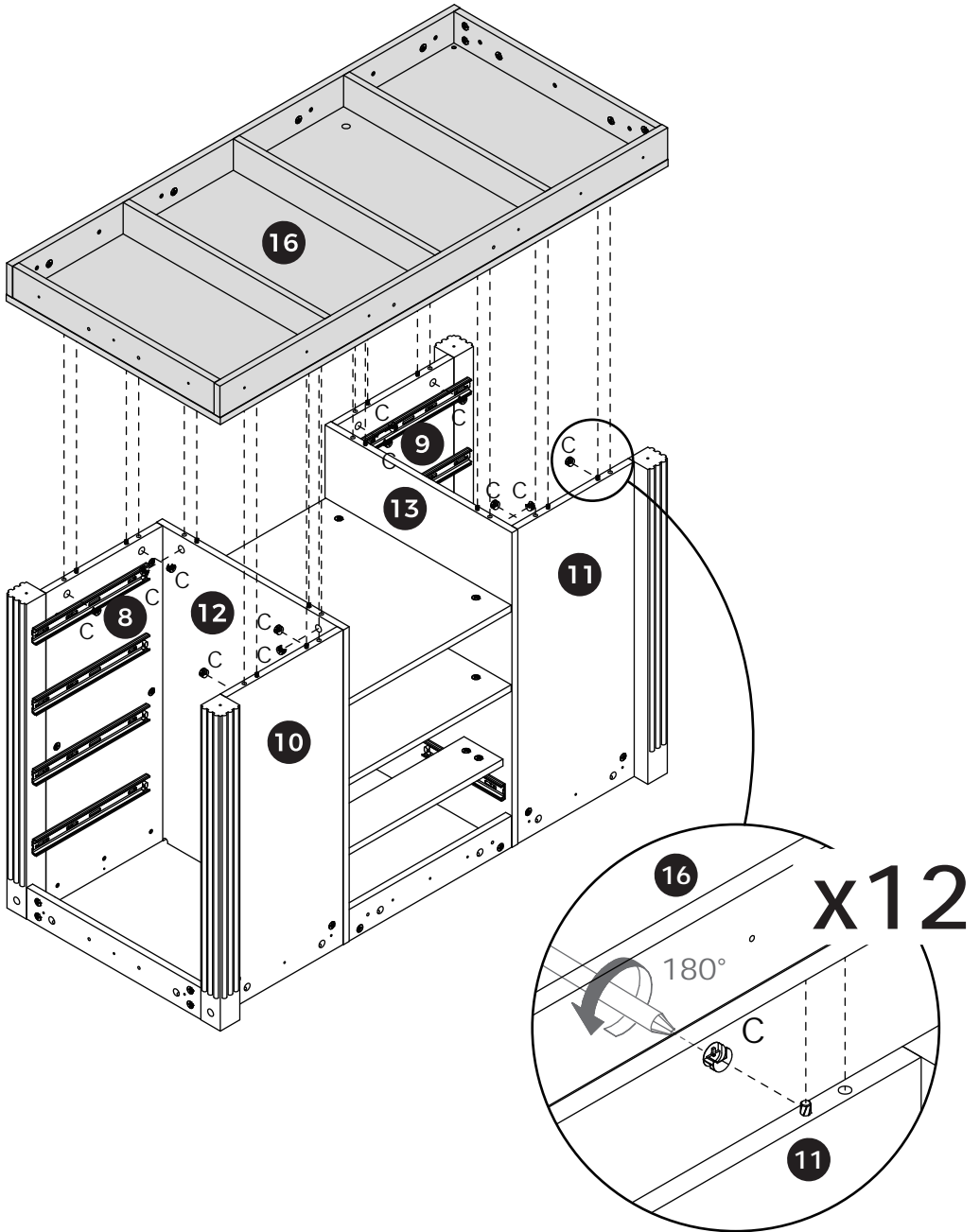
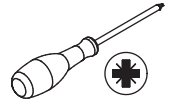

# 31

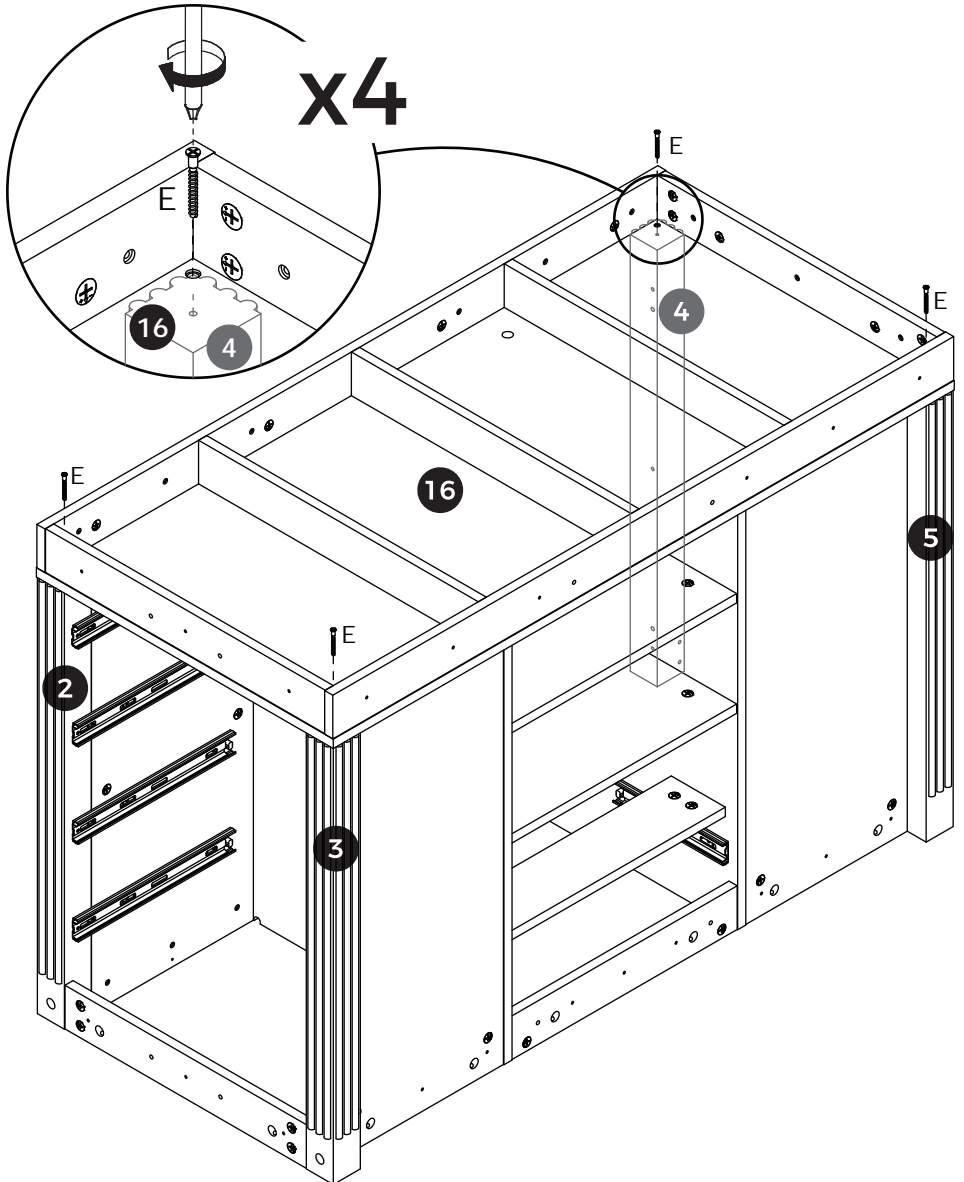

# 32

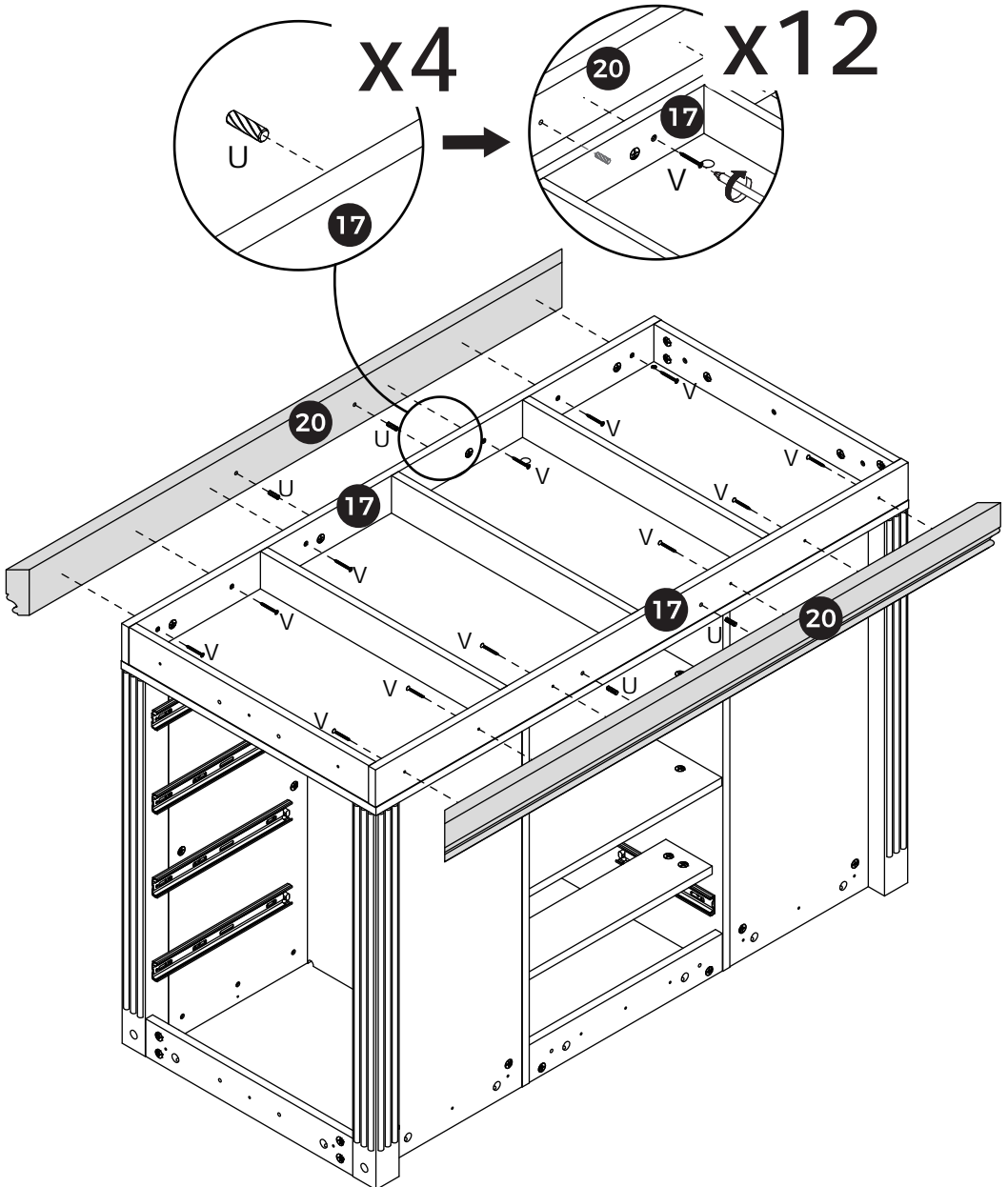



# 34



[EN] Unfold the light strip (Q)

[ES] Despliega la tira de luces (Q)

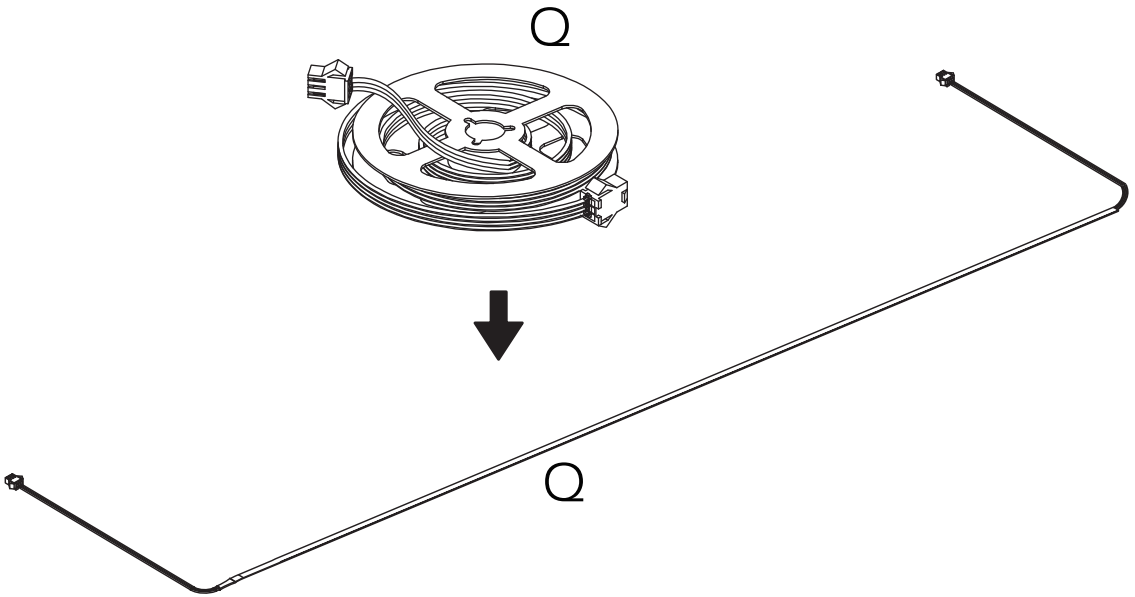

# 35



[EN] The light can be installed in two ways. Choose the option that matches your power supply location.

[ES] La luz se puede instalar de dos maneras. Elija la opción que coincida con la ubicación de la fuente de alimentación.

## Option A

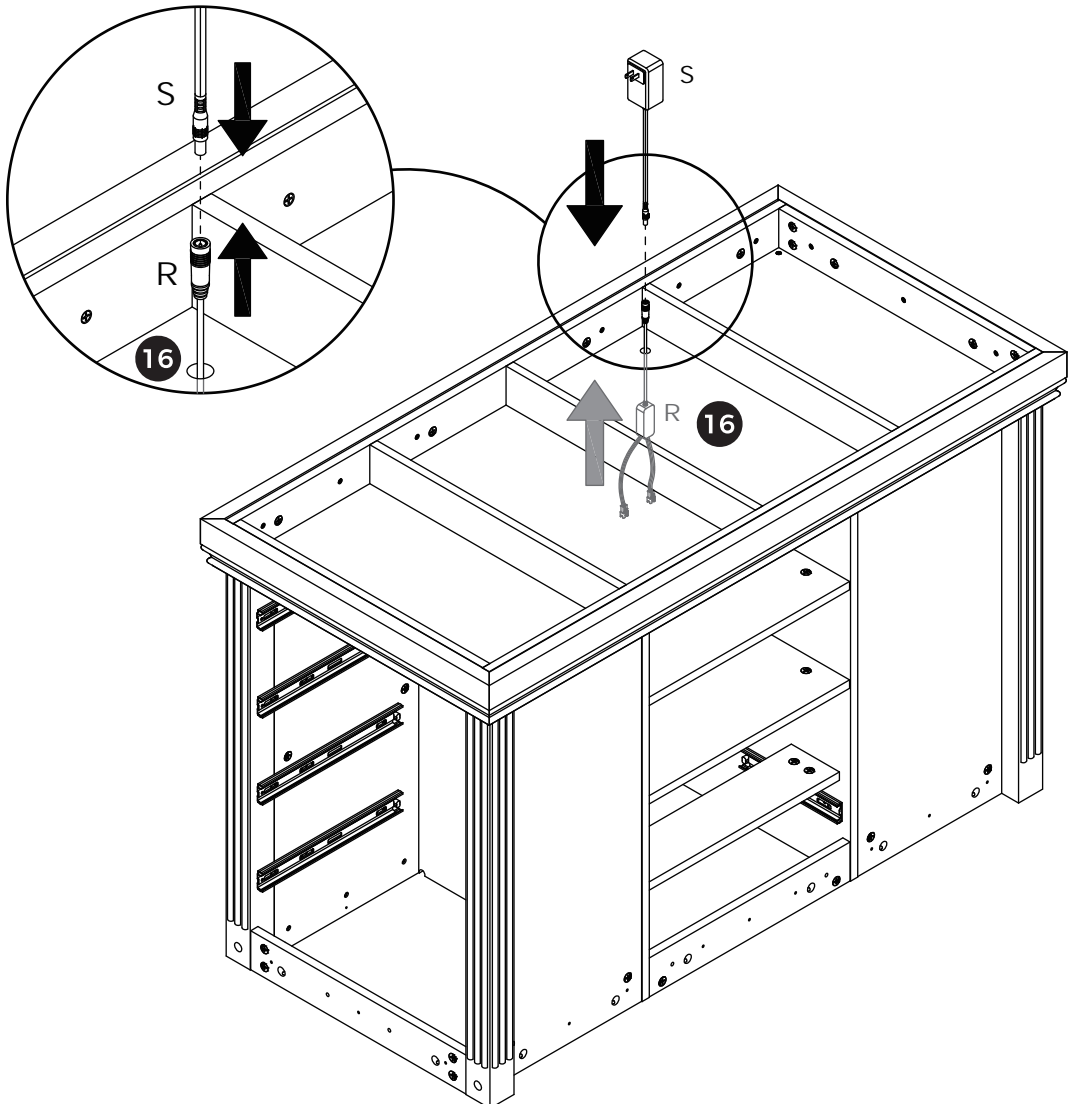

# 36



[EN] Connect component (R) to the light strip (Q).

[ES] Conecta el componente (R) con la tira de luces (Q).

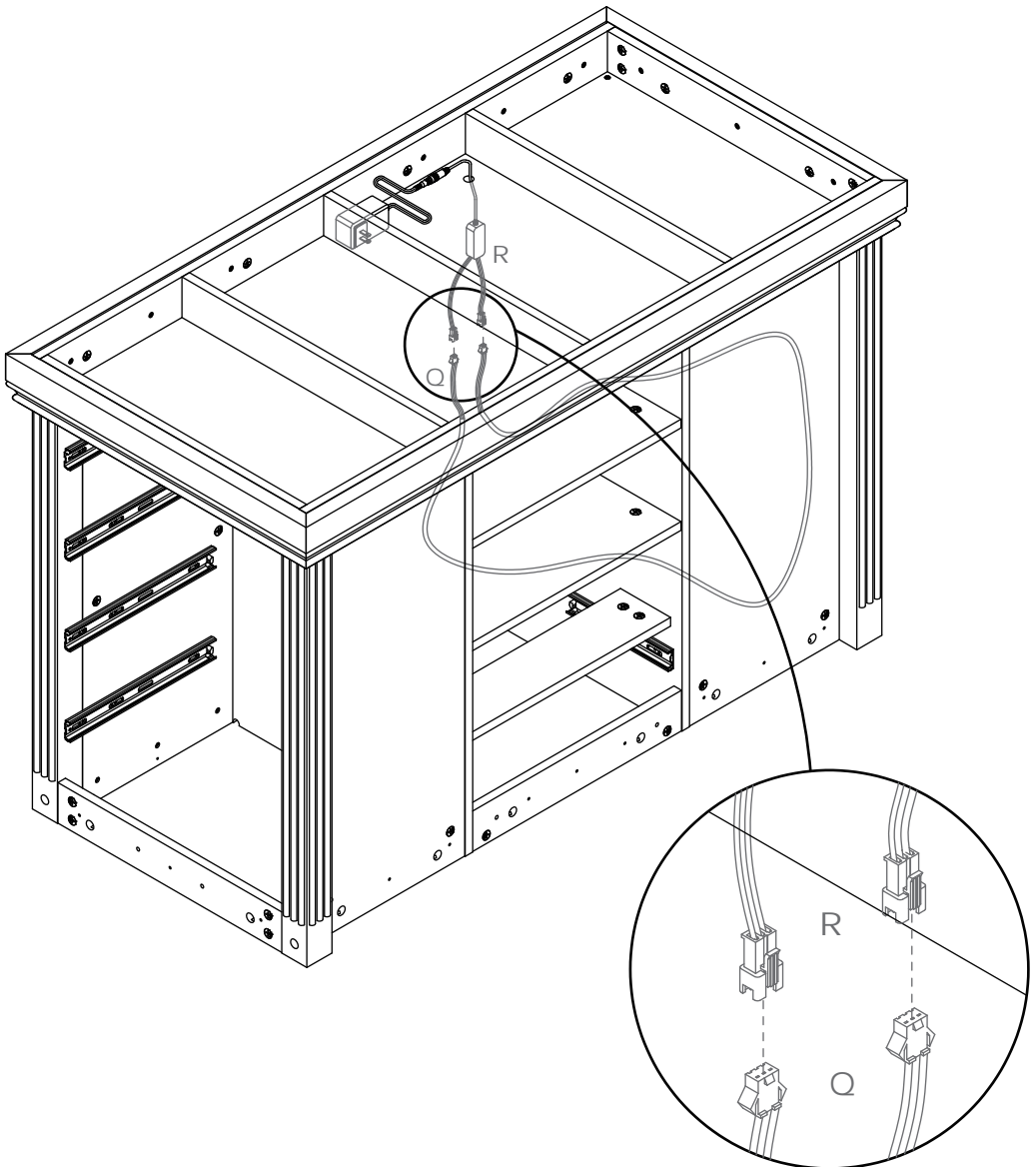

# 37

[EN] When turning over the cabinet body, keep the power cord accessible and avoid pinching your hands. Peel off the backing film from light strip (Q), then attach light strip (Q) to the mounting unit.

[ES] Al voltear el cuerpo del gabinete, mantenga el cable de alimentación accesible y evite pellizcarse las manos. Despegue la película trasera de la tira de luz (Q), luego adhiera la tira de luz (Q) a la unidad de montaje.

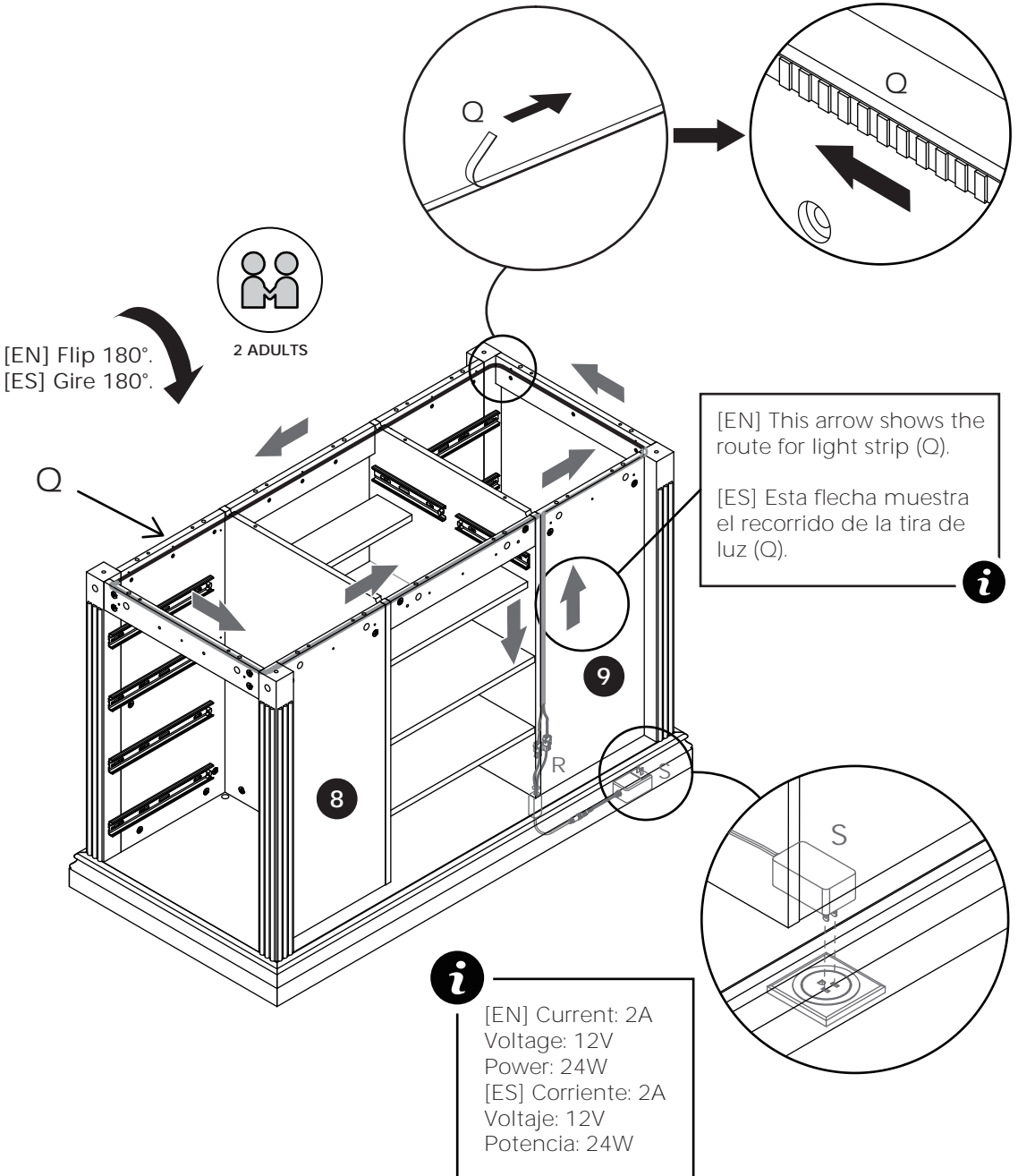

# 38

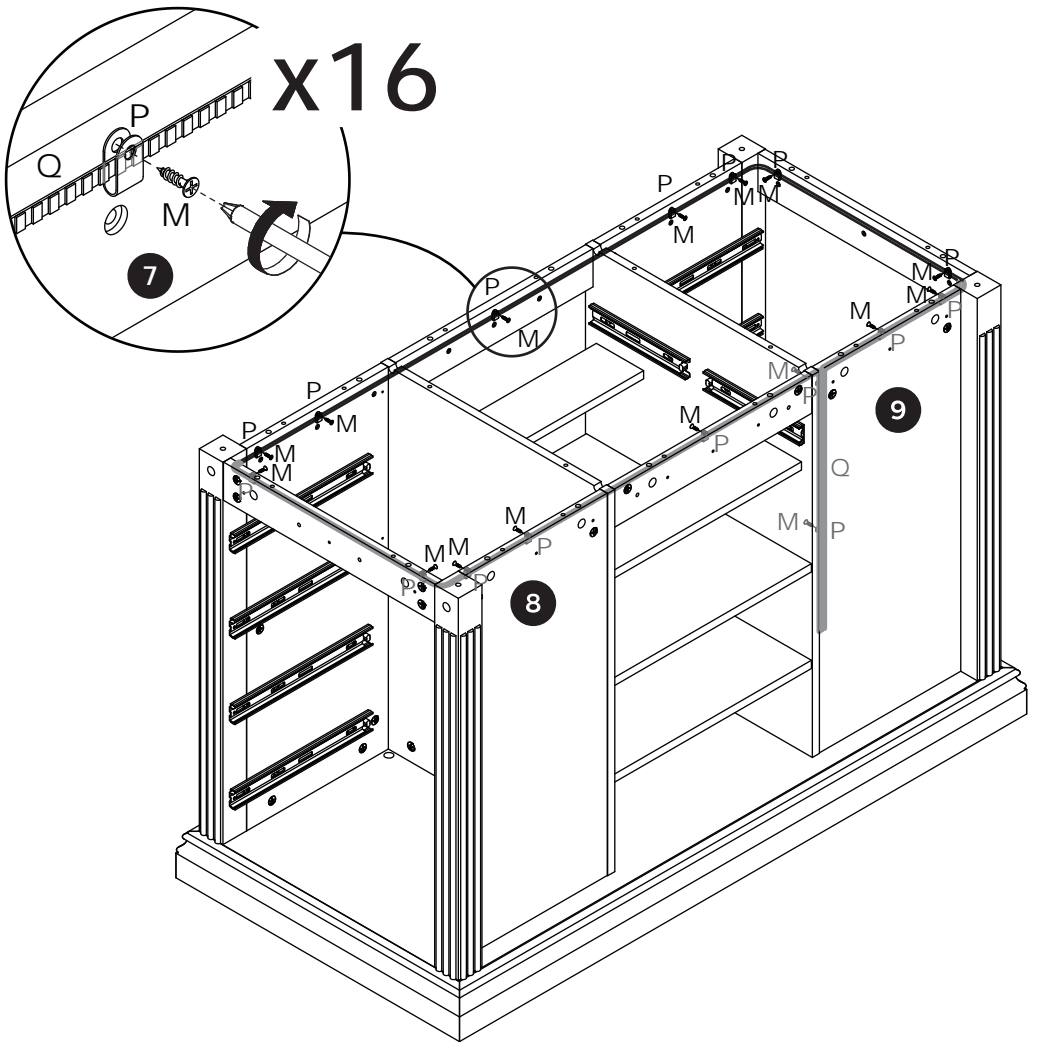

# 39



[EN] Connect part (S) and part (R).

[ES] Conectar la pieza (S) y la pieza (R).

## Option B

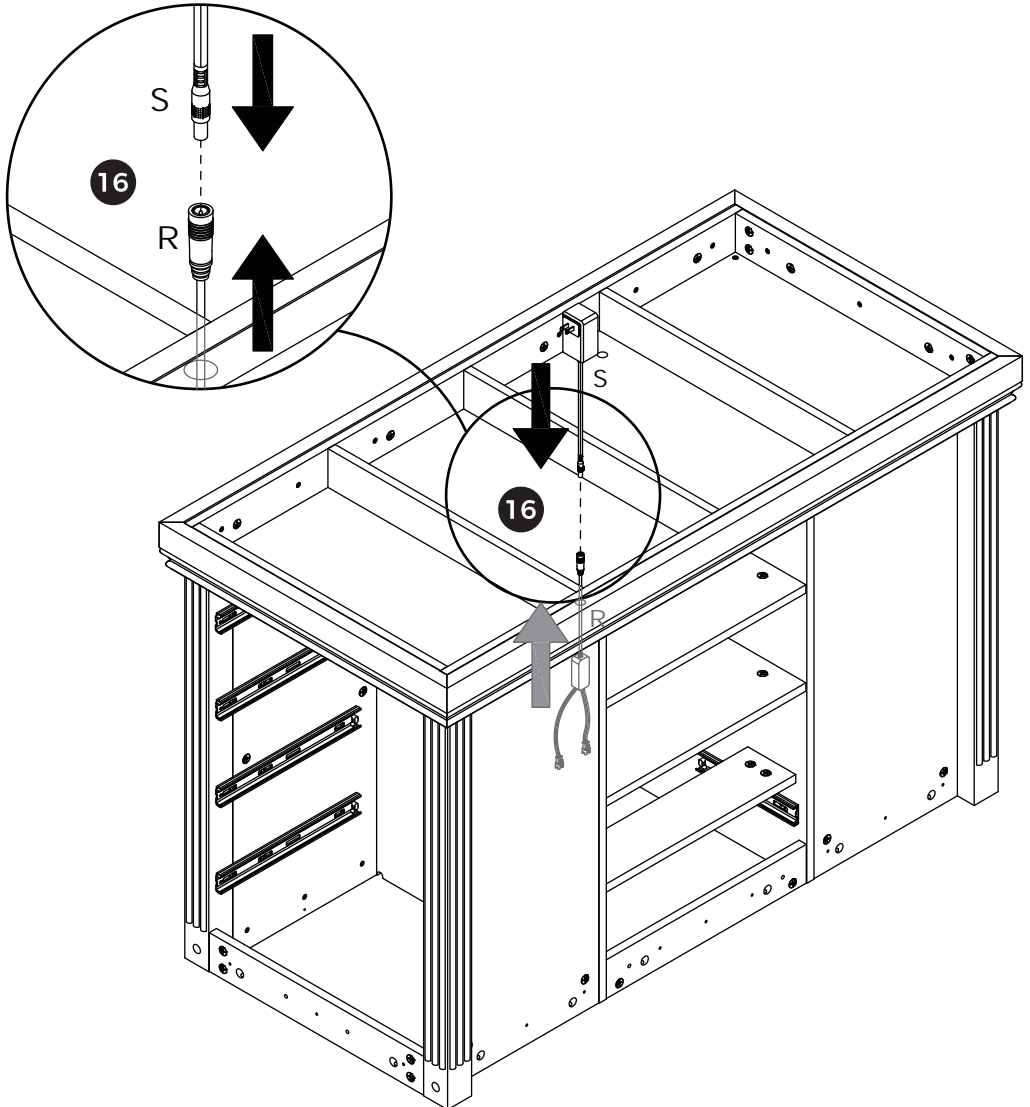

# 40



[EN] Connect component (R) to the light strip (Q).

[ES] Conecta el componente (R) con la tira de luces (Q).

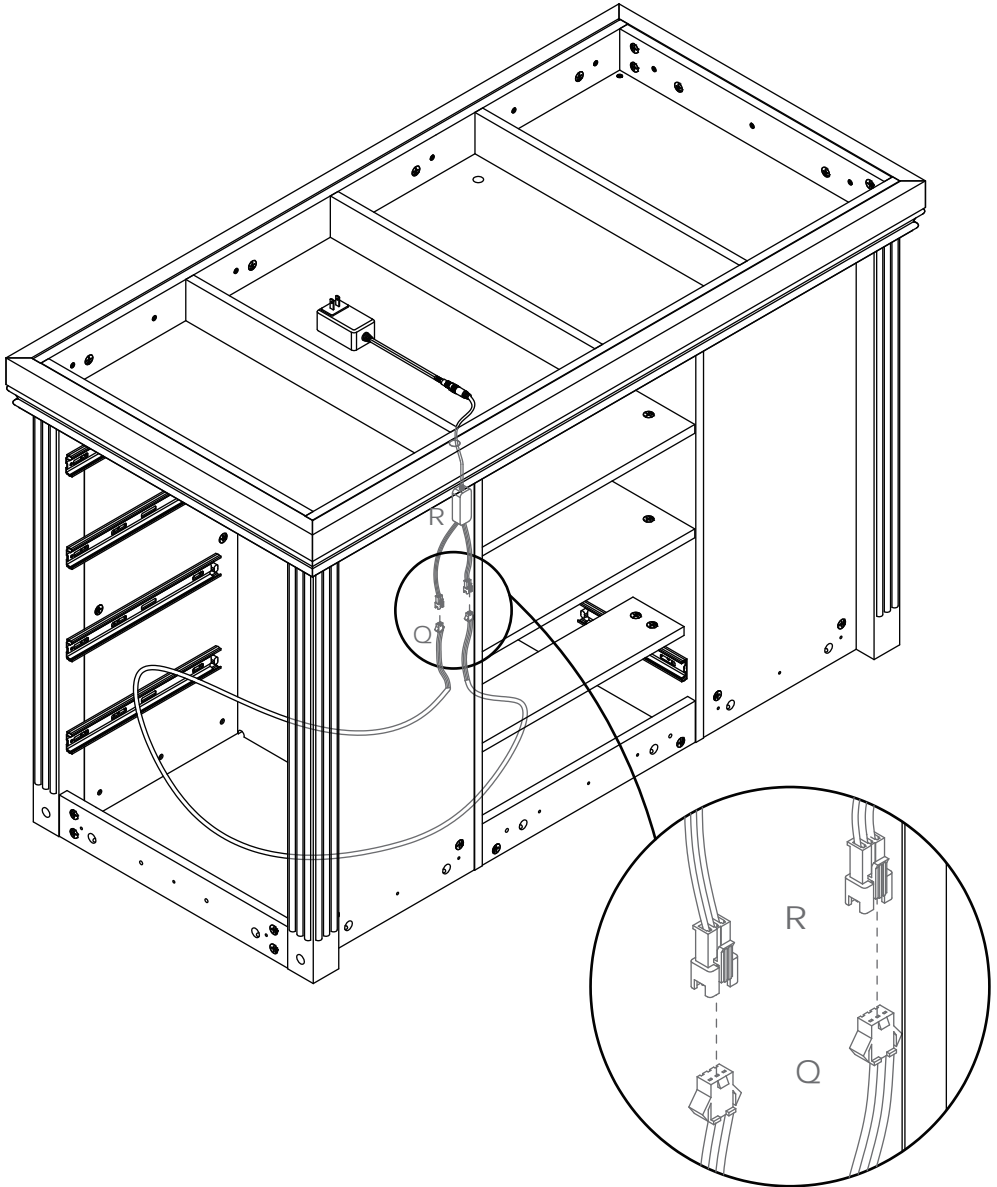

# 41

[EN] When turning over the cabinet body, keep the power cord accessible and avoid pinching your hands. Peel off the backing film from light strip (Q), then attach light strip (Q) to the mounting unit.

[ES] Al voltear el cuerpo del gabinete, mantenga el cable de alimentación accesible y evite pellizcarse las manos. Despegue la película trasera de la tira de luz (Q), luego adhiera la tira de luz (Q) a la unidad de montaje.

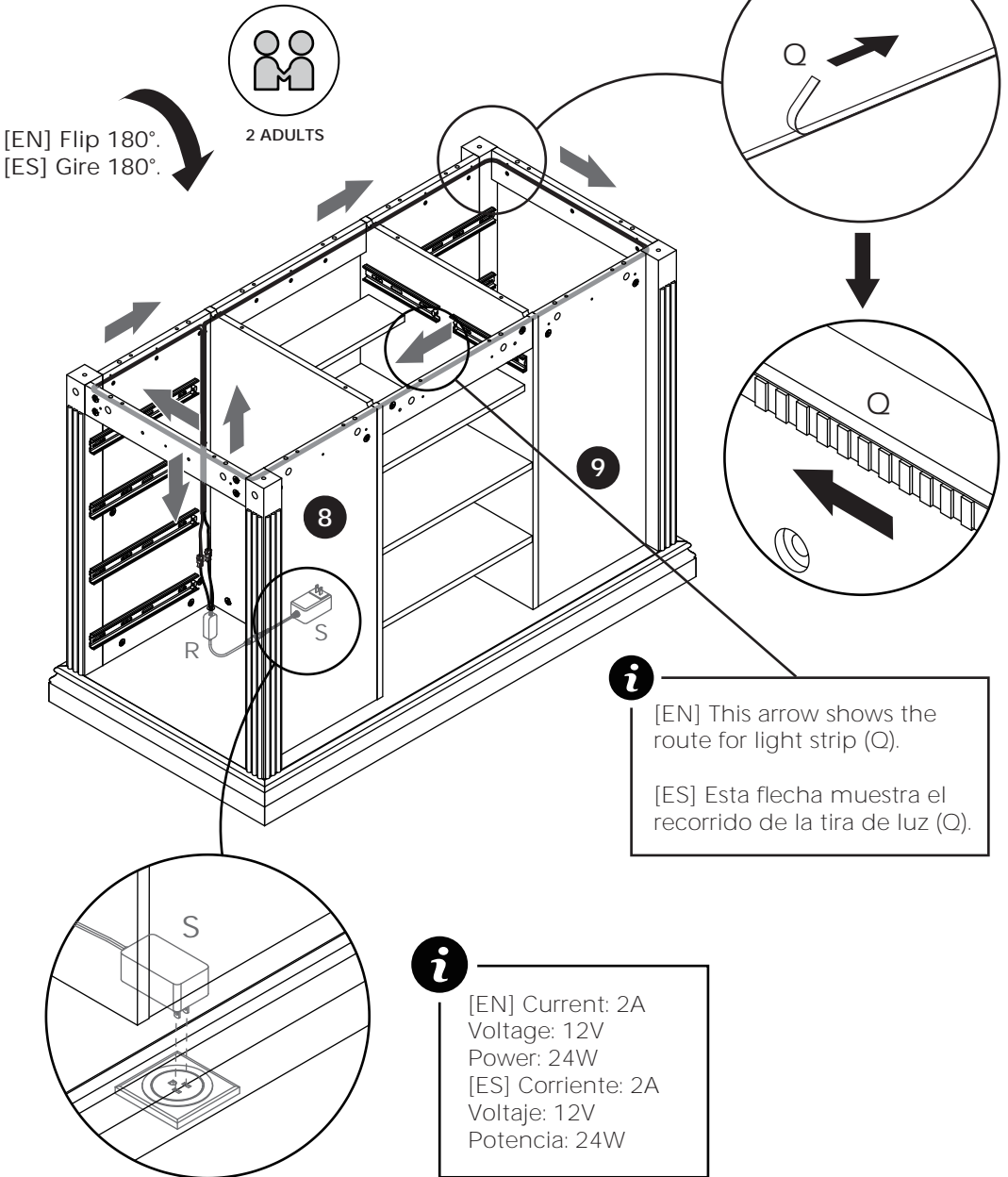



# 43

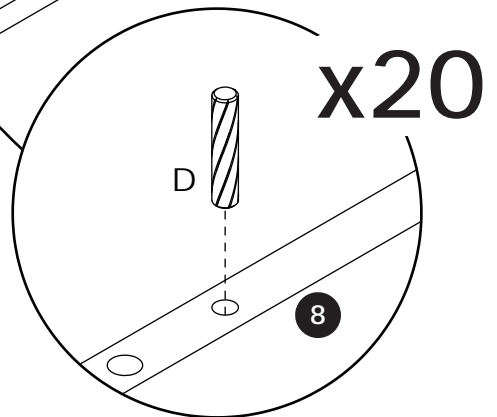
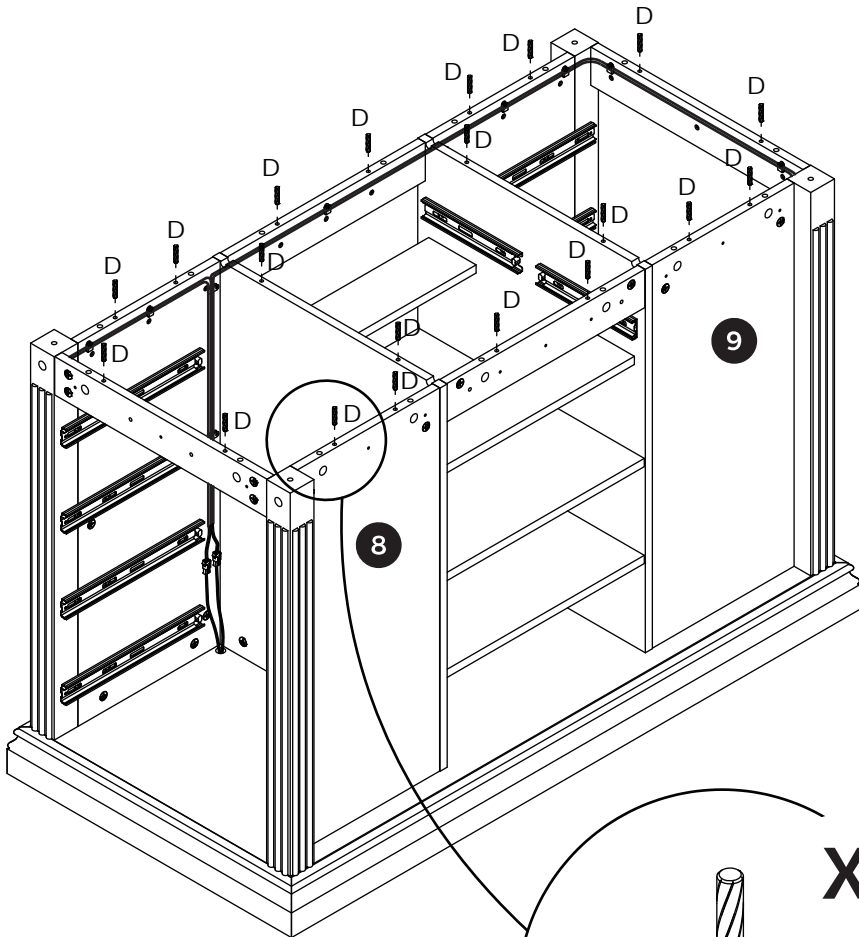



# 45



C x 20

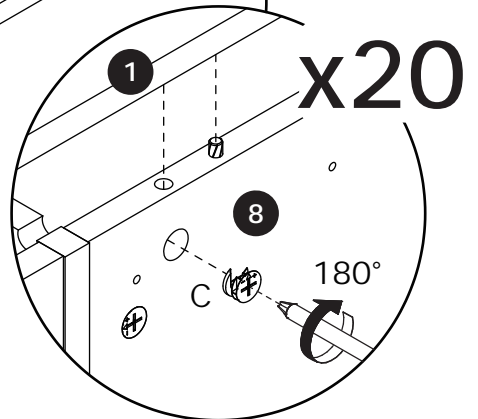
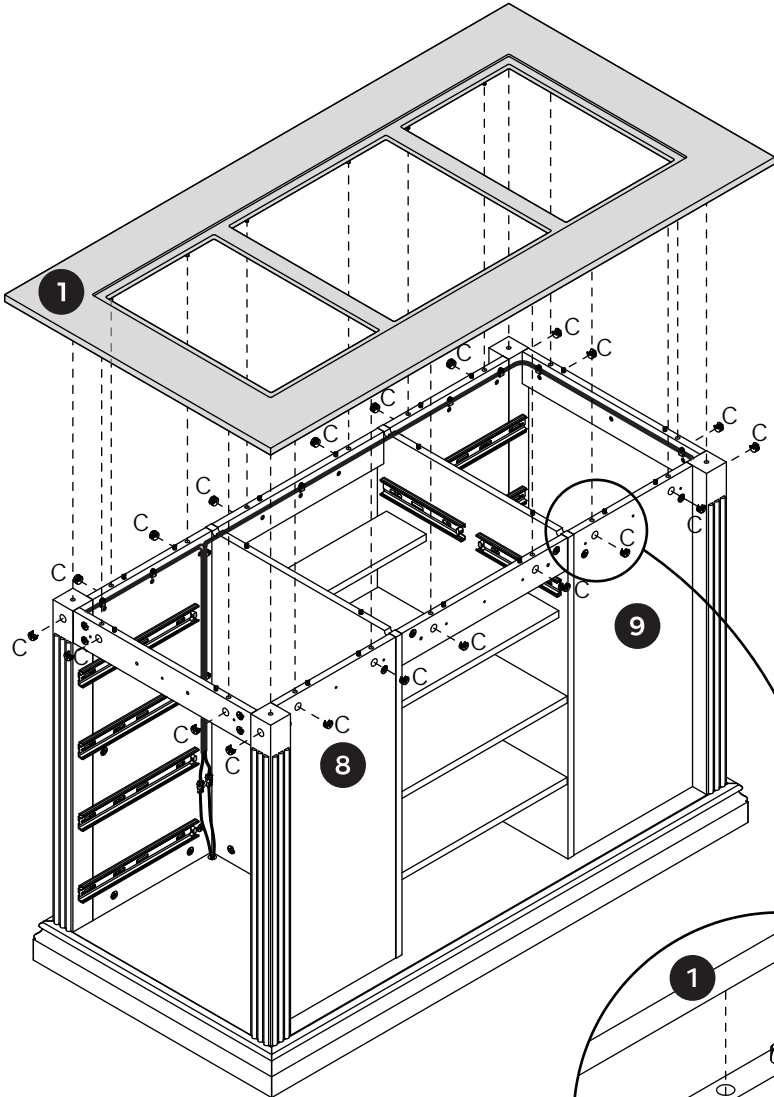
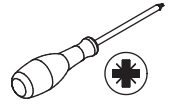

# 46

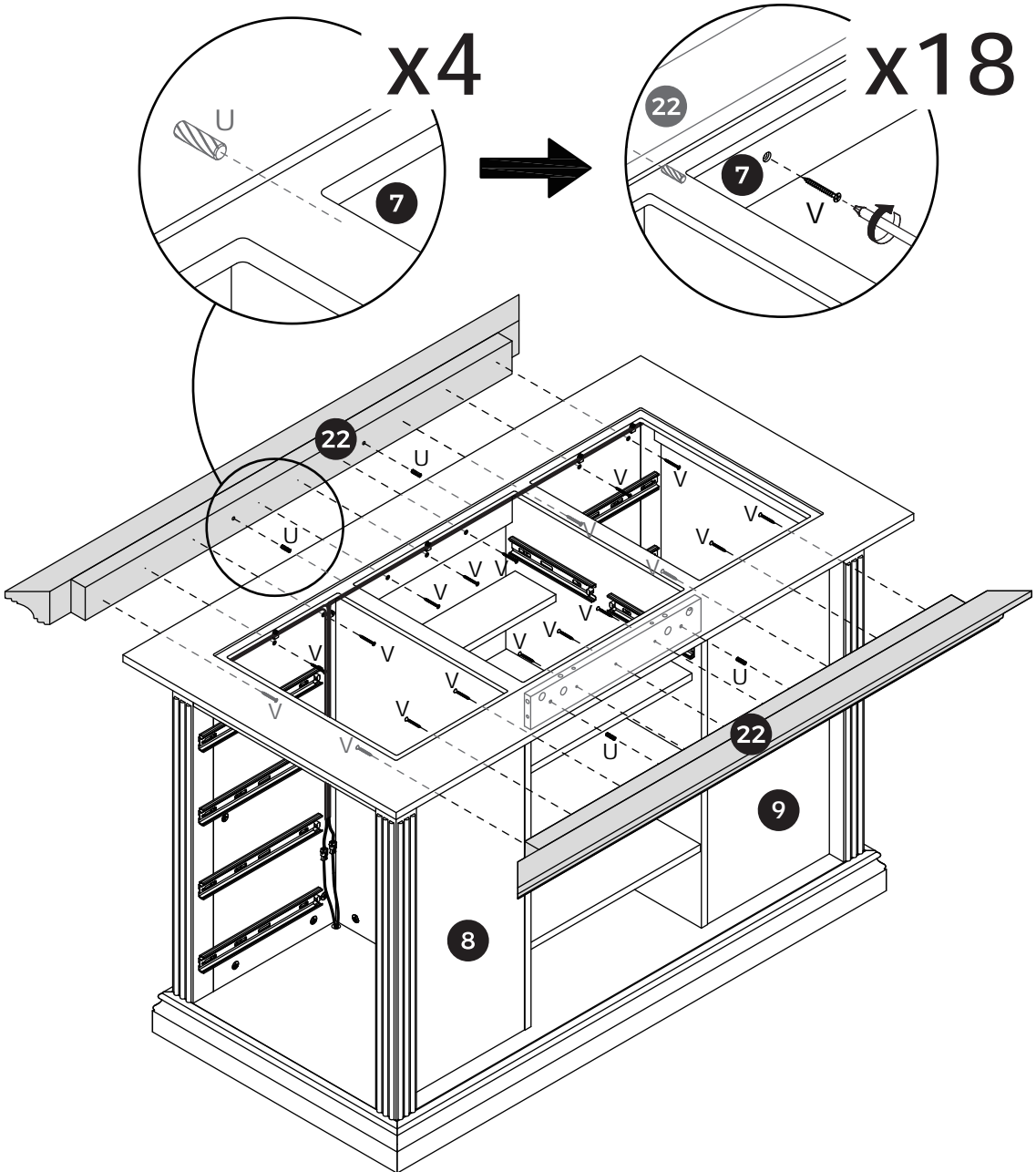

# 47

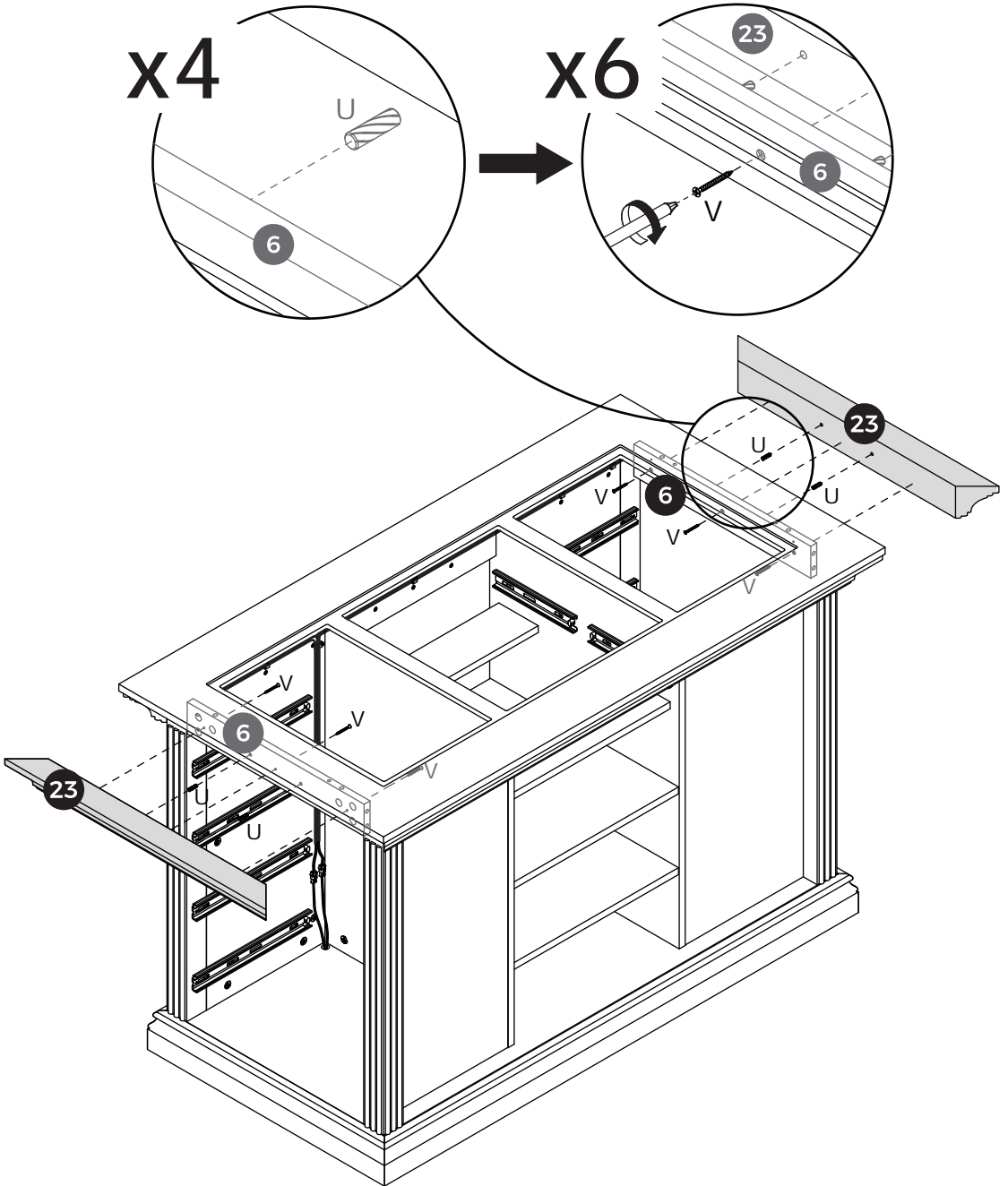



# 49

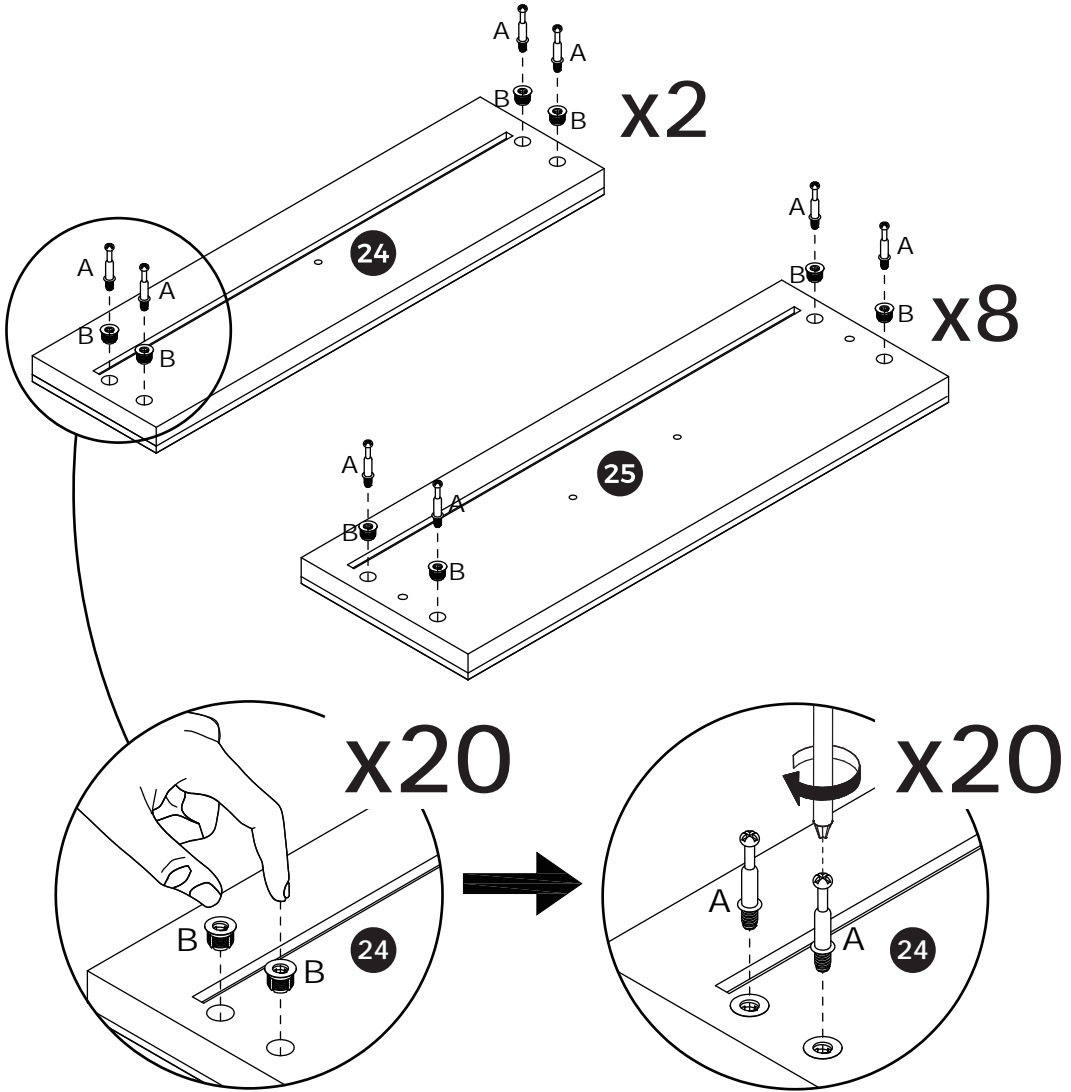



# 51

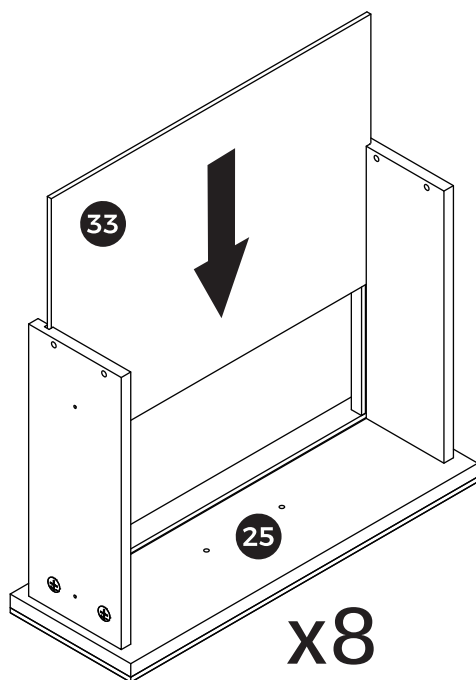
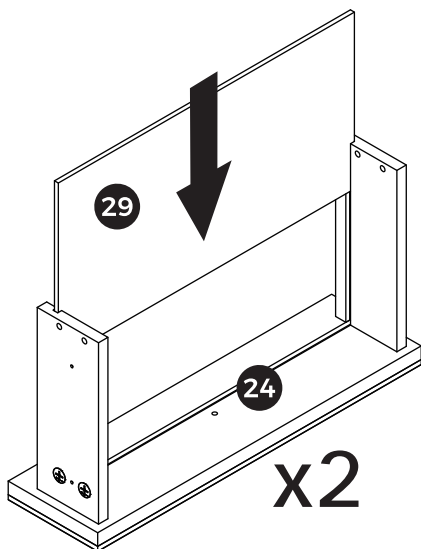

# 52

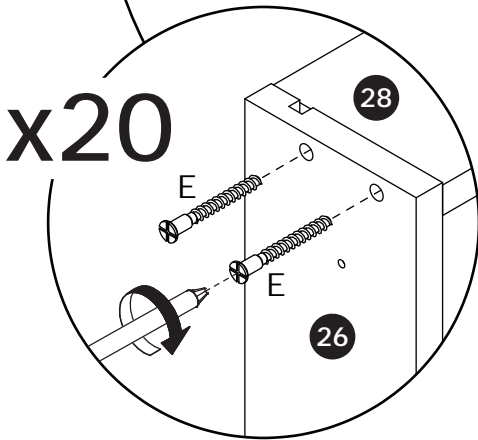
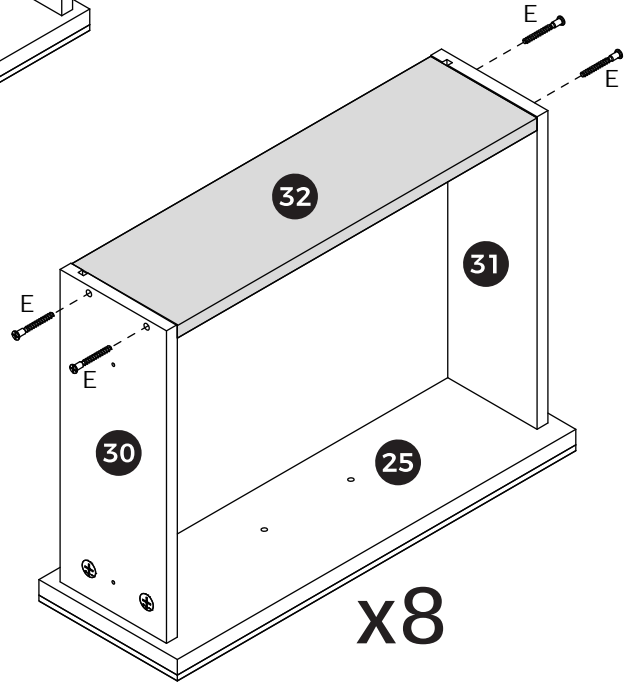
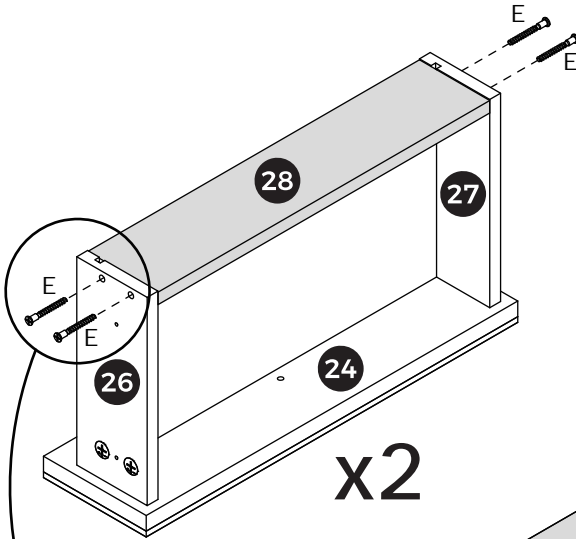

# 53

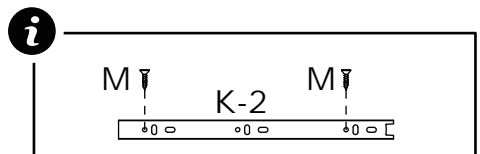
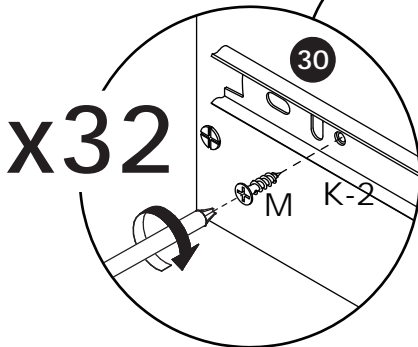
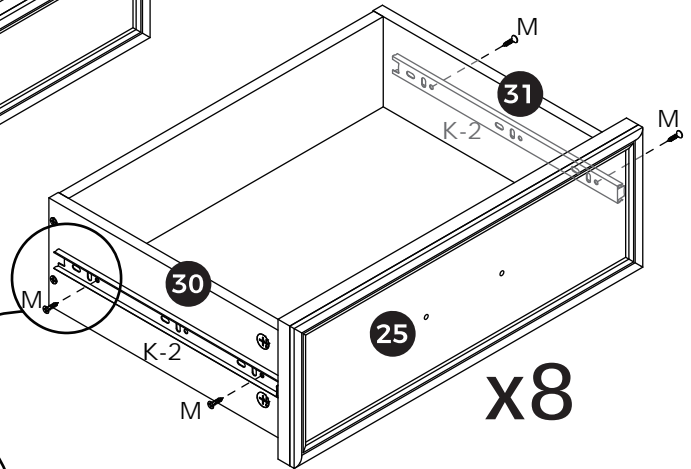
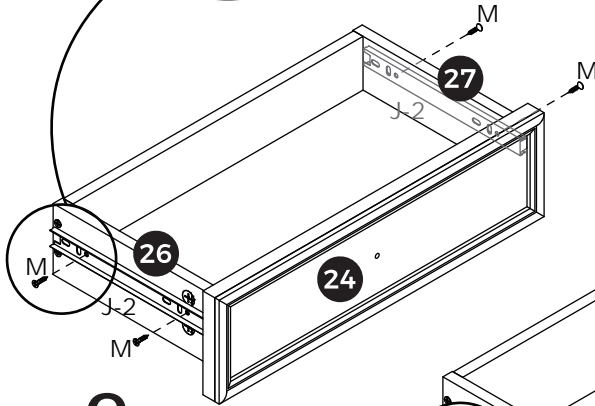
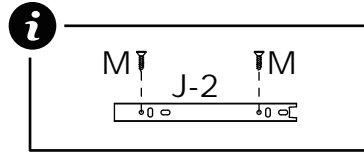
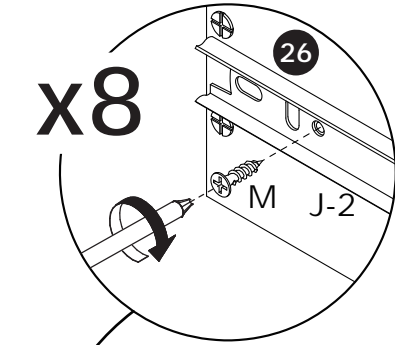
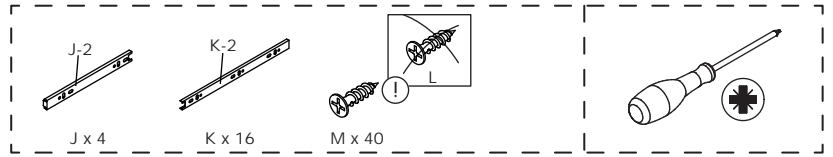

# 54

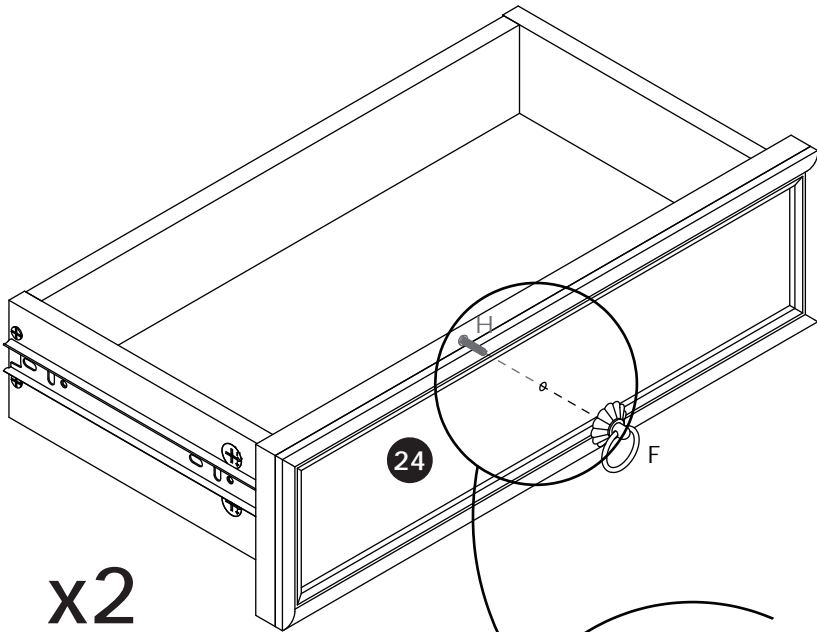

x2

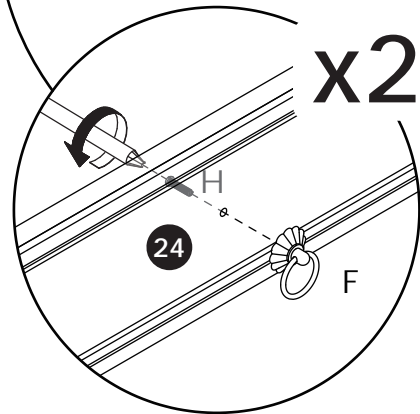

x2

# 55

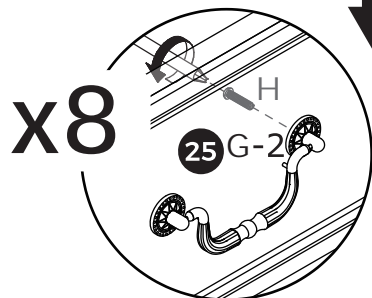
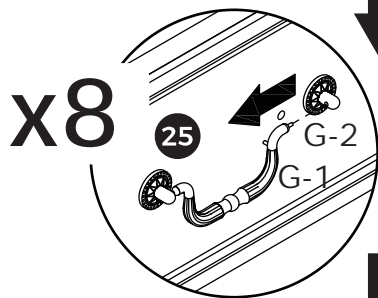
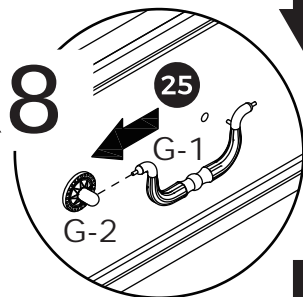
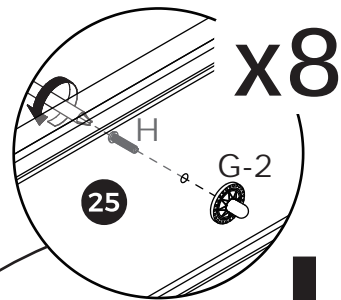
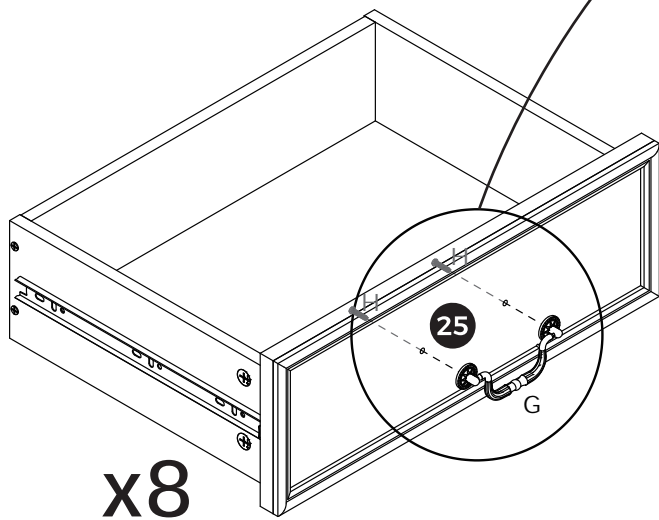
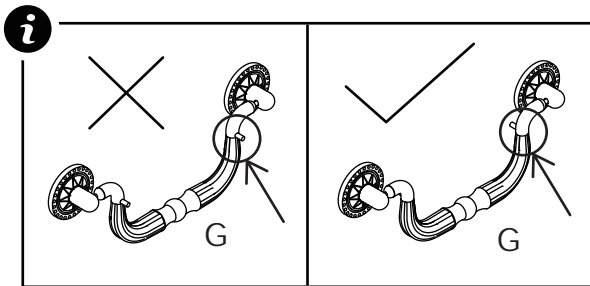

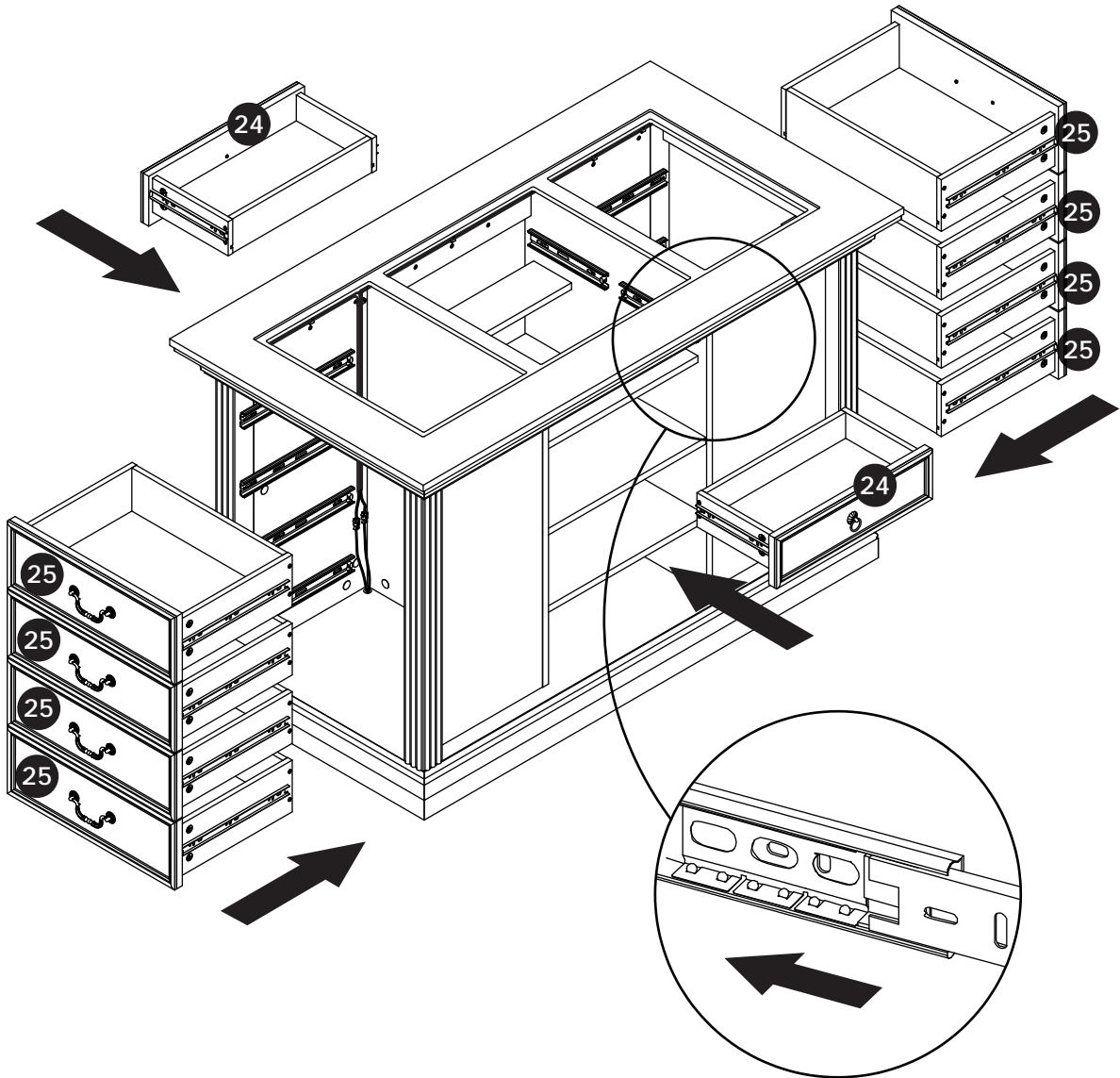



[EN] Watch your hands to avoid pinching.

[ES] Cuidado con las manos para evitar pellizcos.

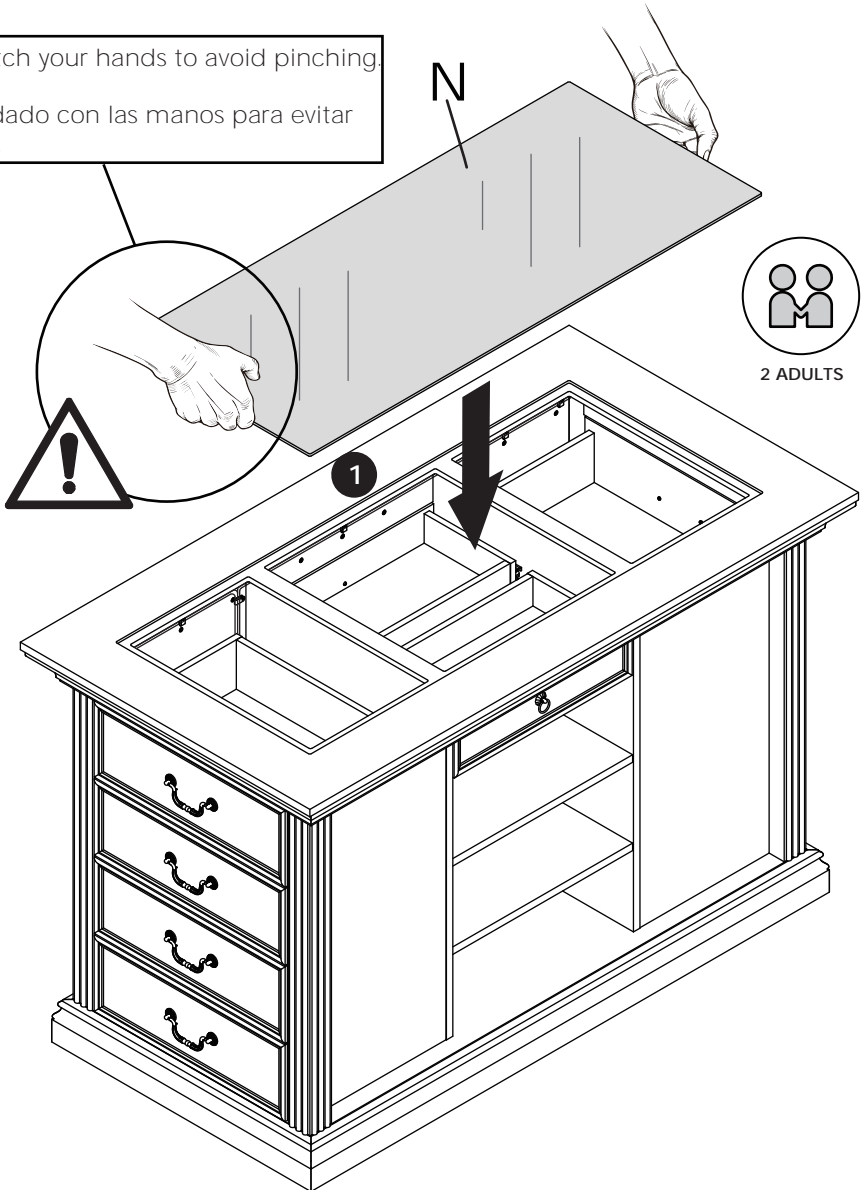

# 58

