

Installation & Assembly

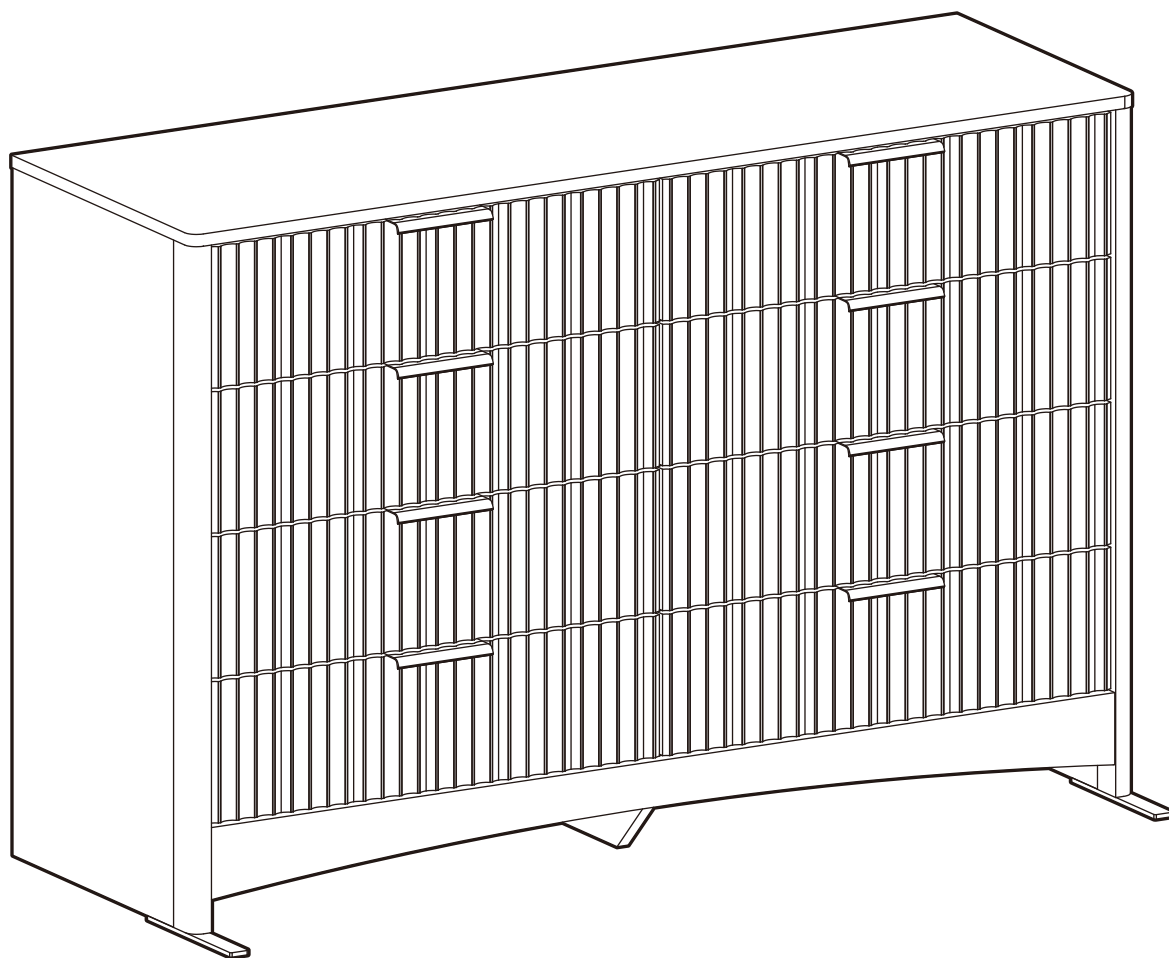

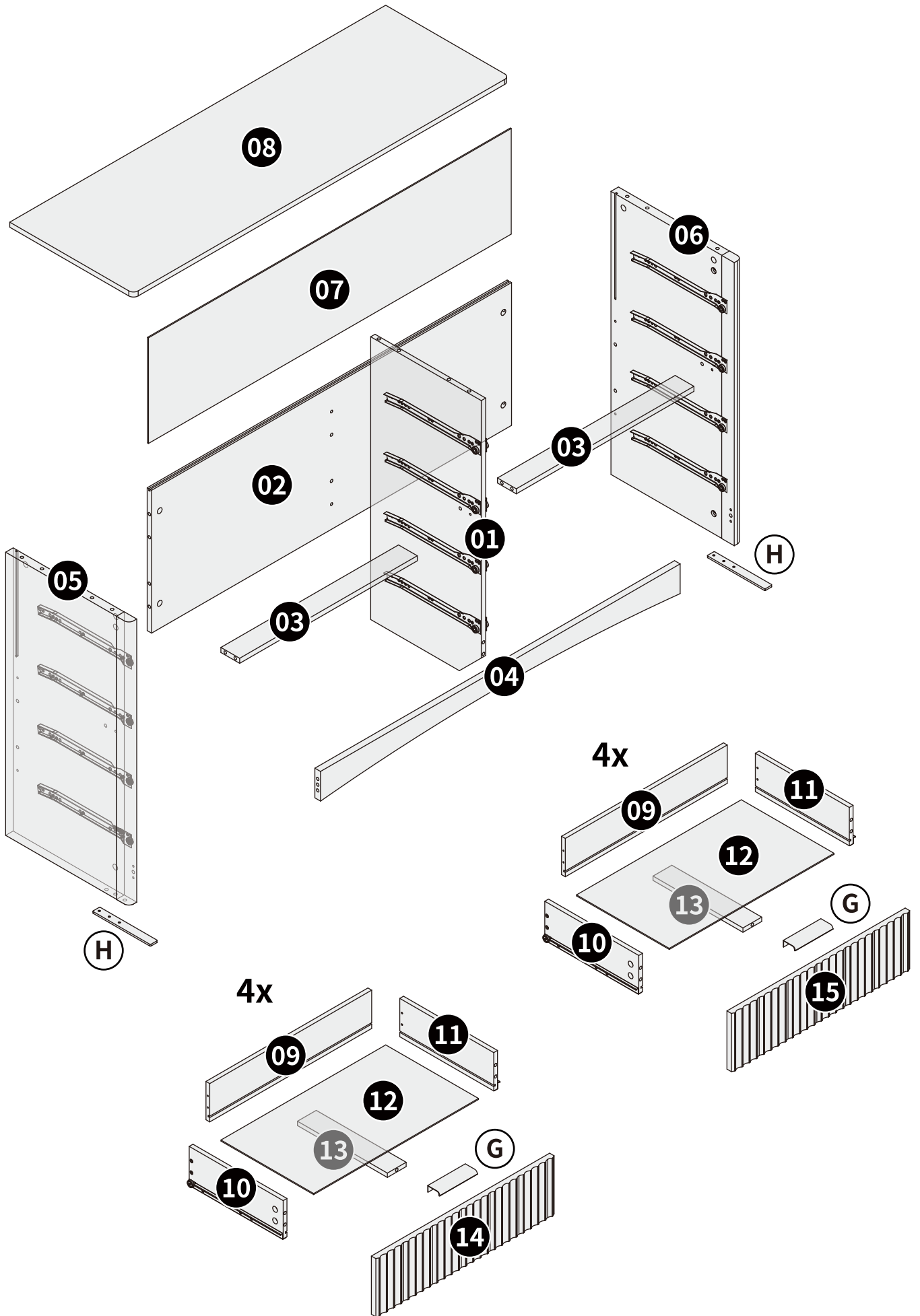

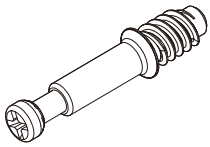
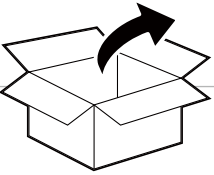
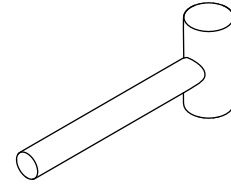
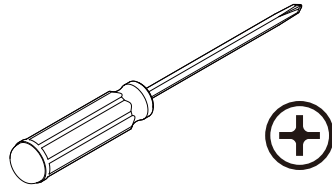
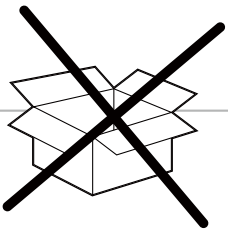

Ø6 x 35mm
A x 59

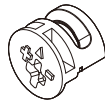

Ø15 x 11mm
B1 x 19

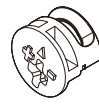

Ø15 x 9mm
B2 x 40

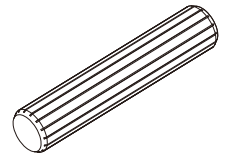

Ø8 x 30mm
C x 19

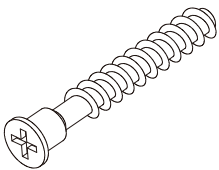

Ø6 x 50mm
D x 2

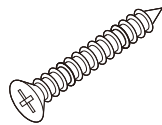

Ø4 x 38mm
E x 54



Ø3.5 x 12mm
F x 16

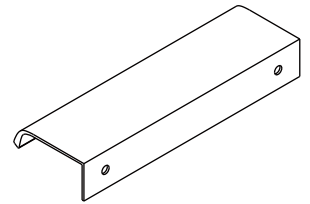

G x 8

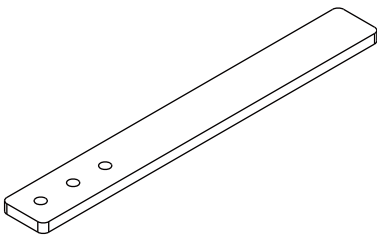

H x 2



I x 8



Ø3 x 17mm
J x 8



ST4 x 12mm
x 2

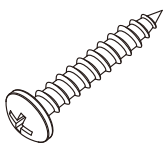

ST4 x 25mm
x 2



x 4

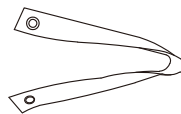

x 2

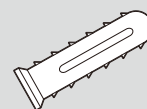

Ø8 x 30mm
x 2

! CAUTION!

This wall anchor is for concrete **ONLY**. DO NOT use them in drywall or wood studs.

Installation Guide

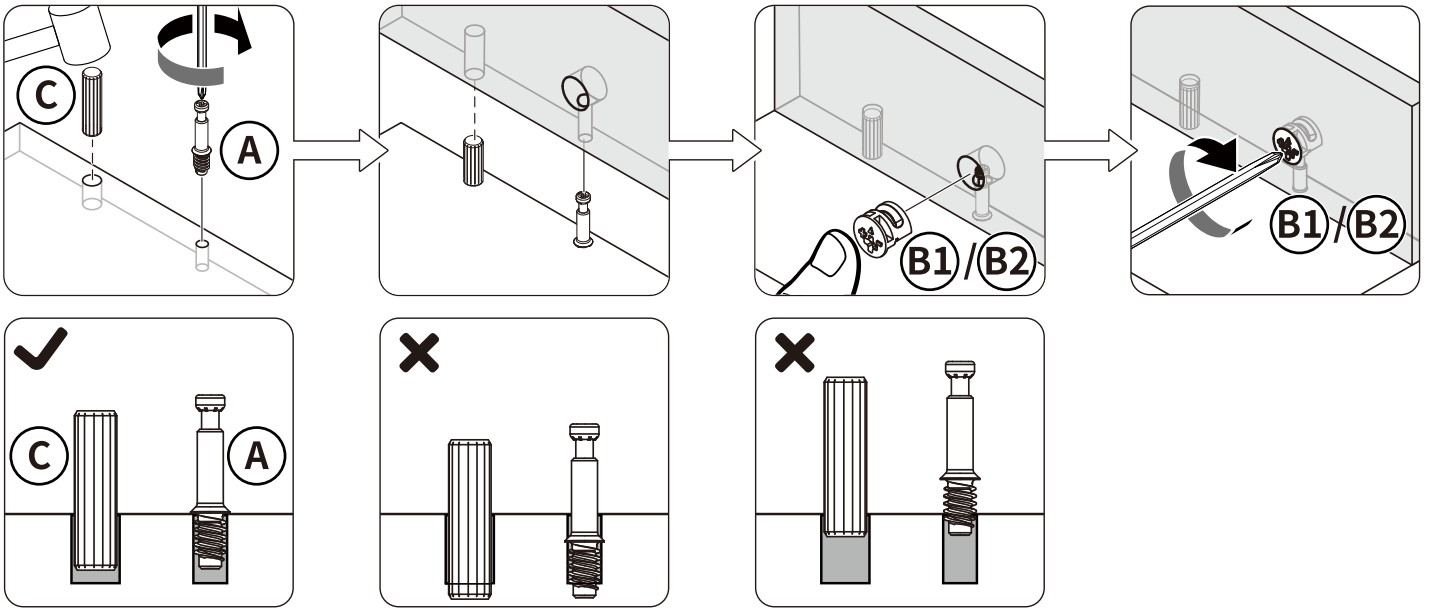

1

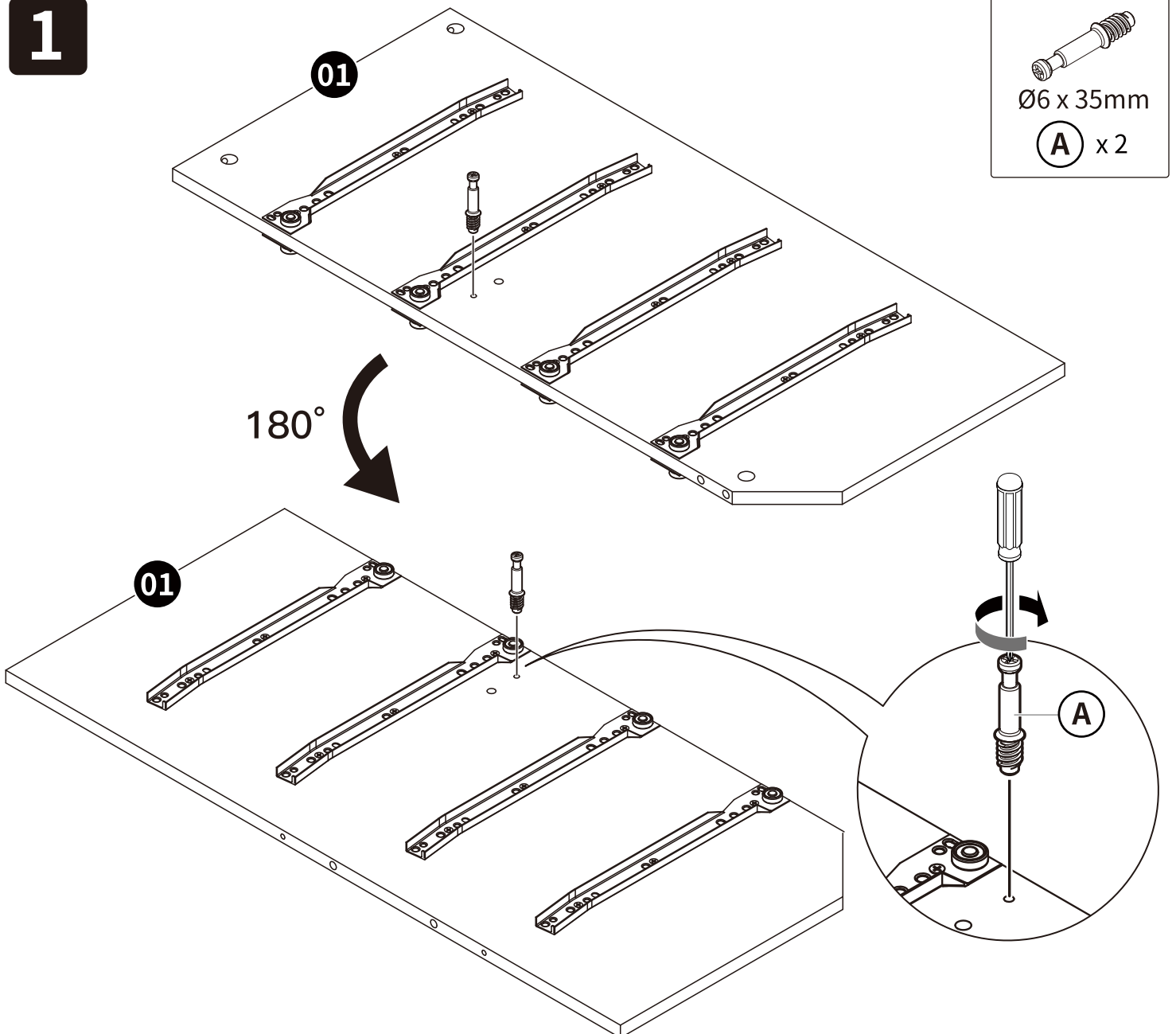

2

UP

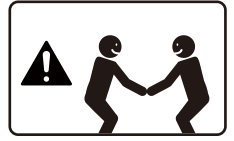
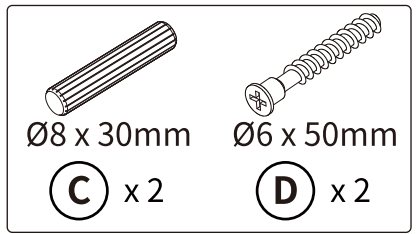
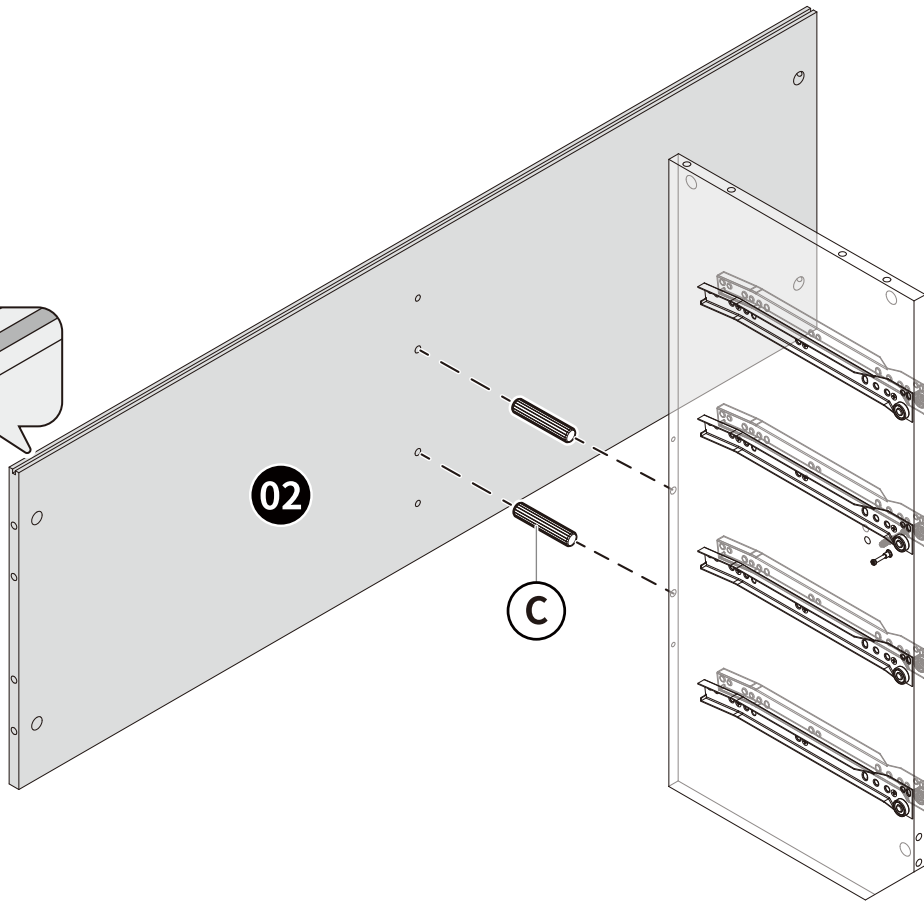
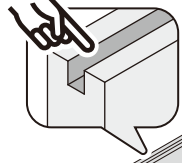

UP

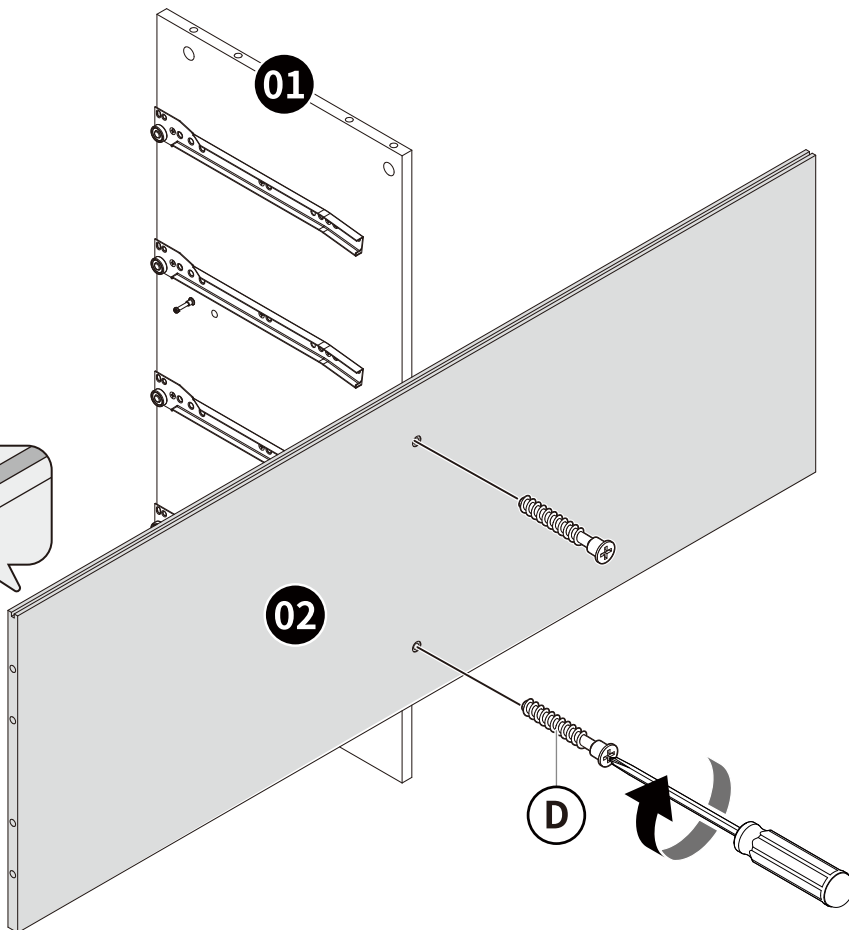
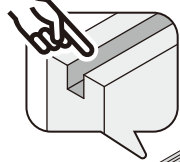

3

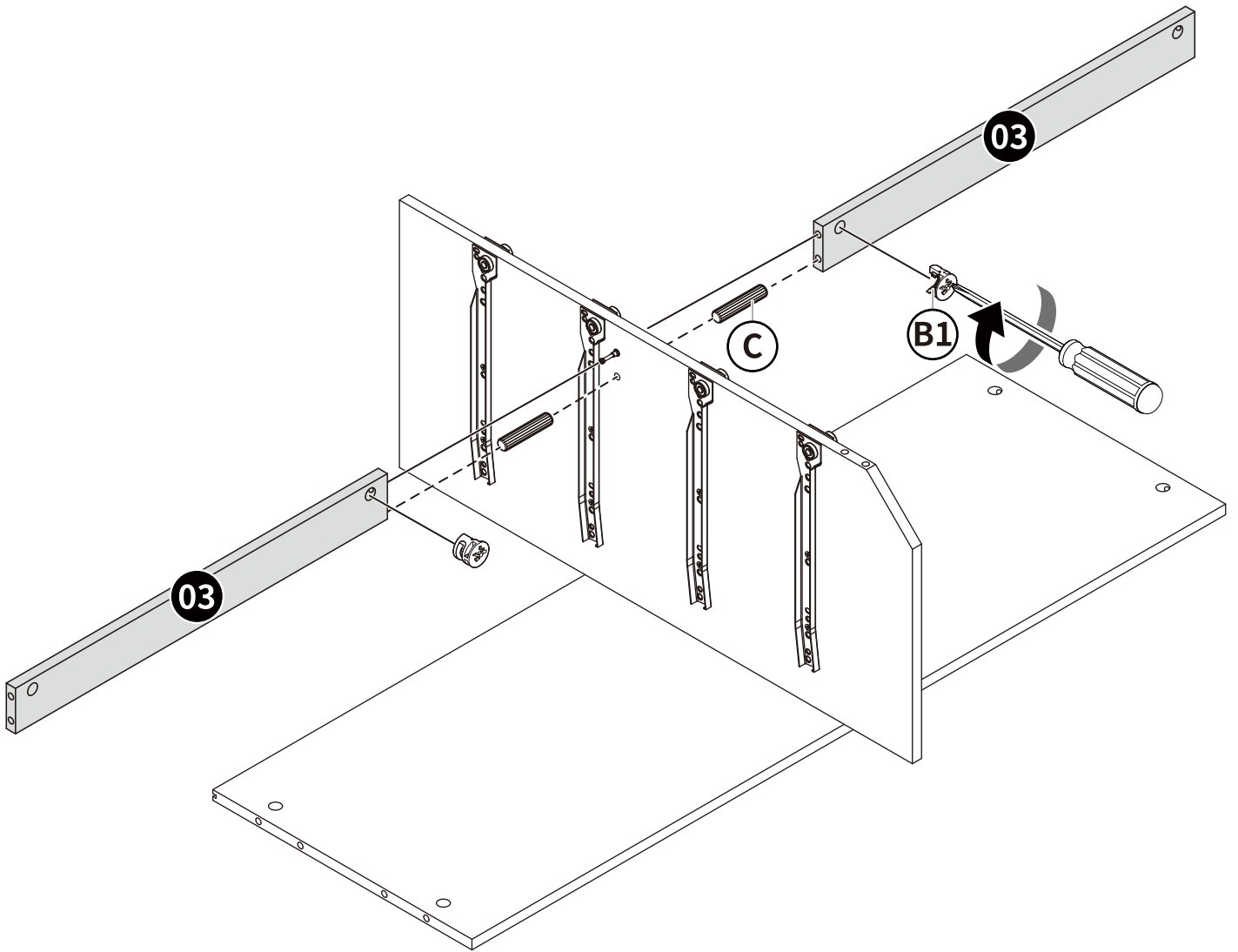
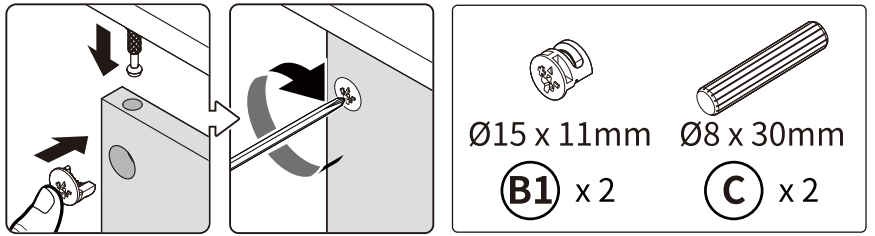

4

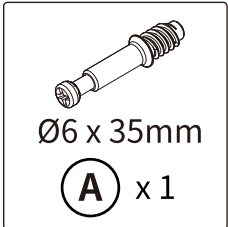
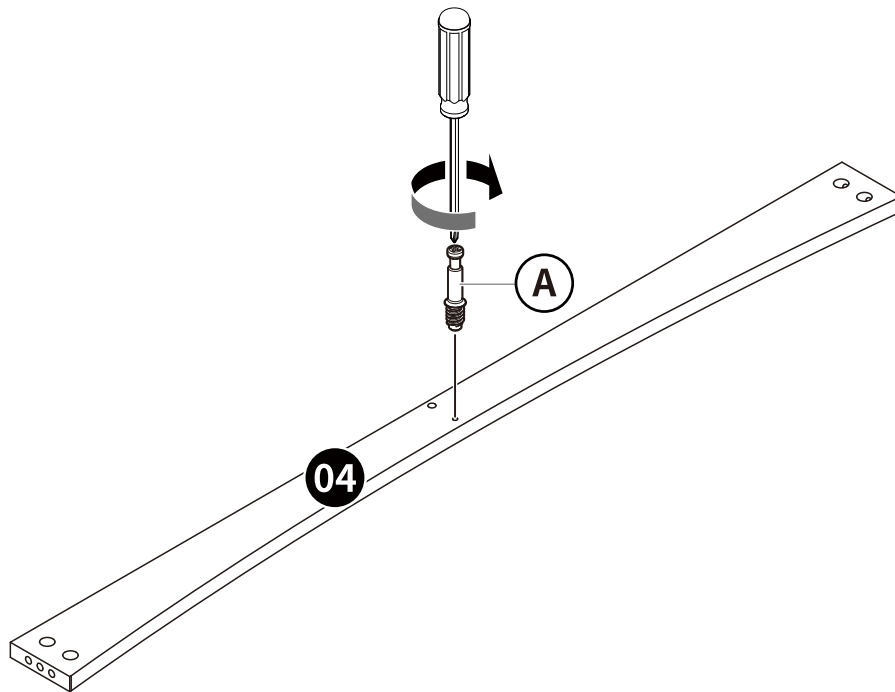

5

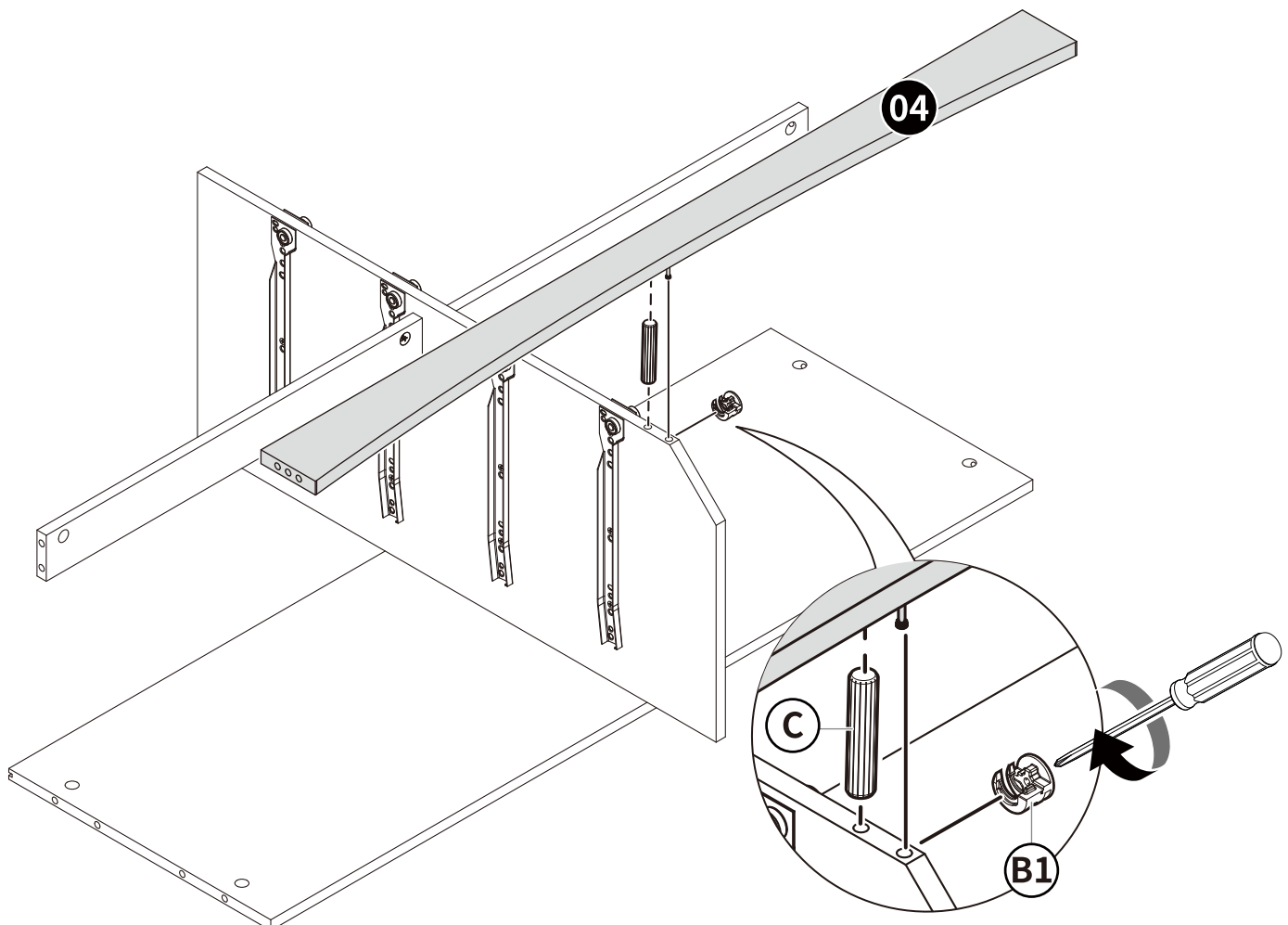
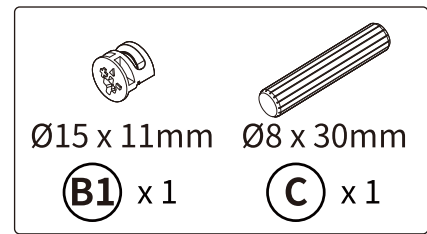
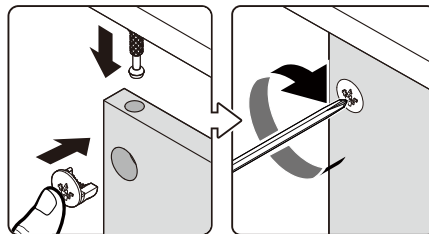

6

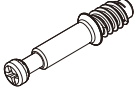

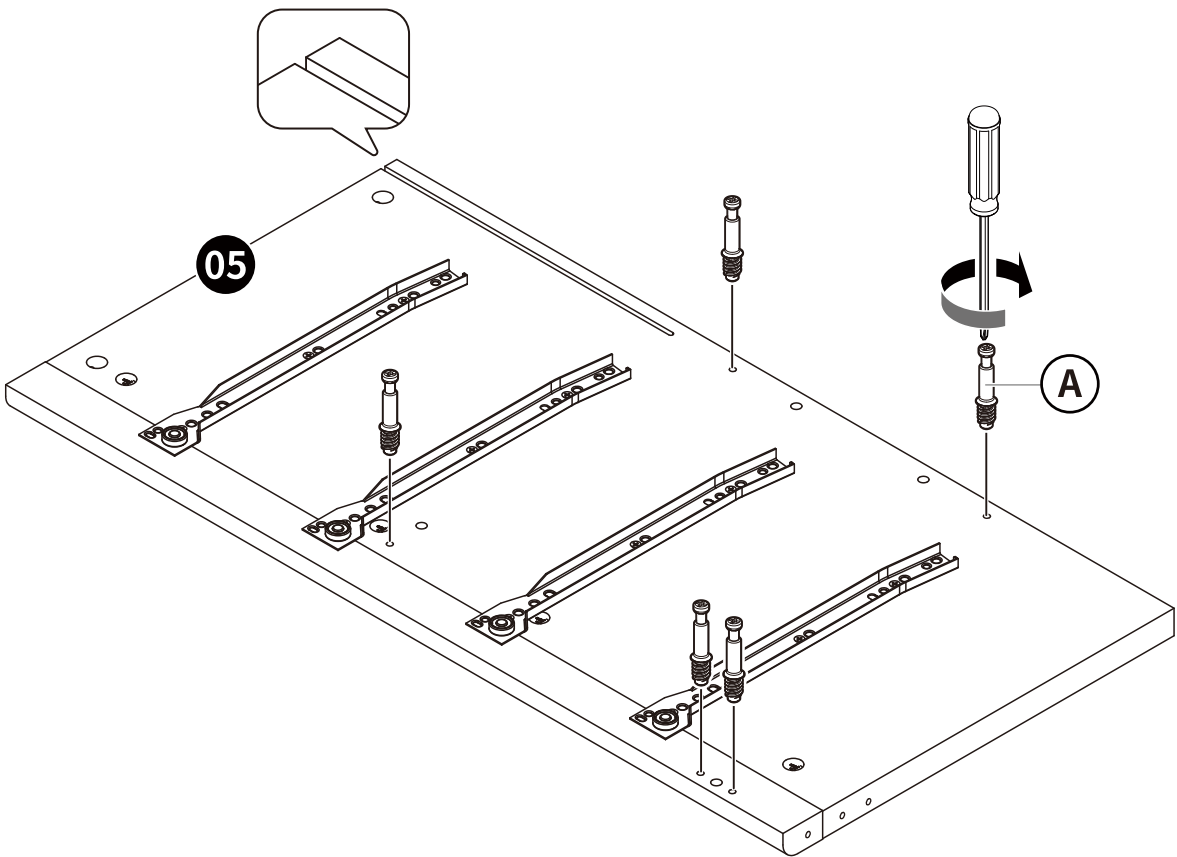
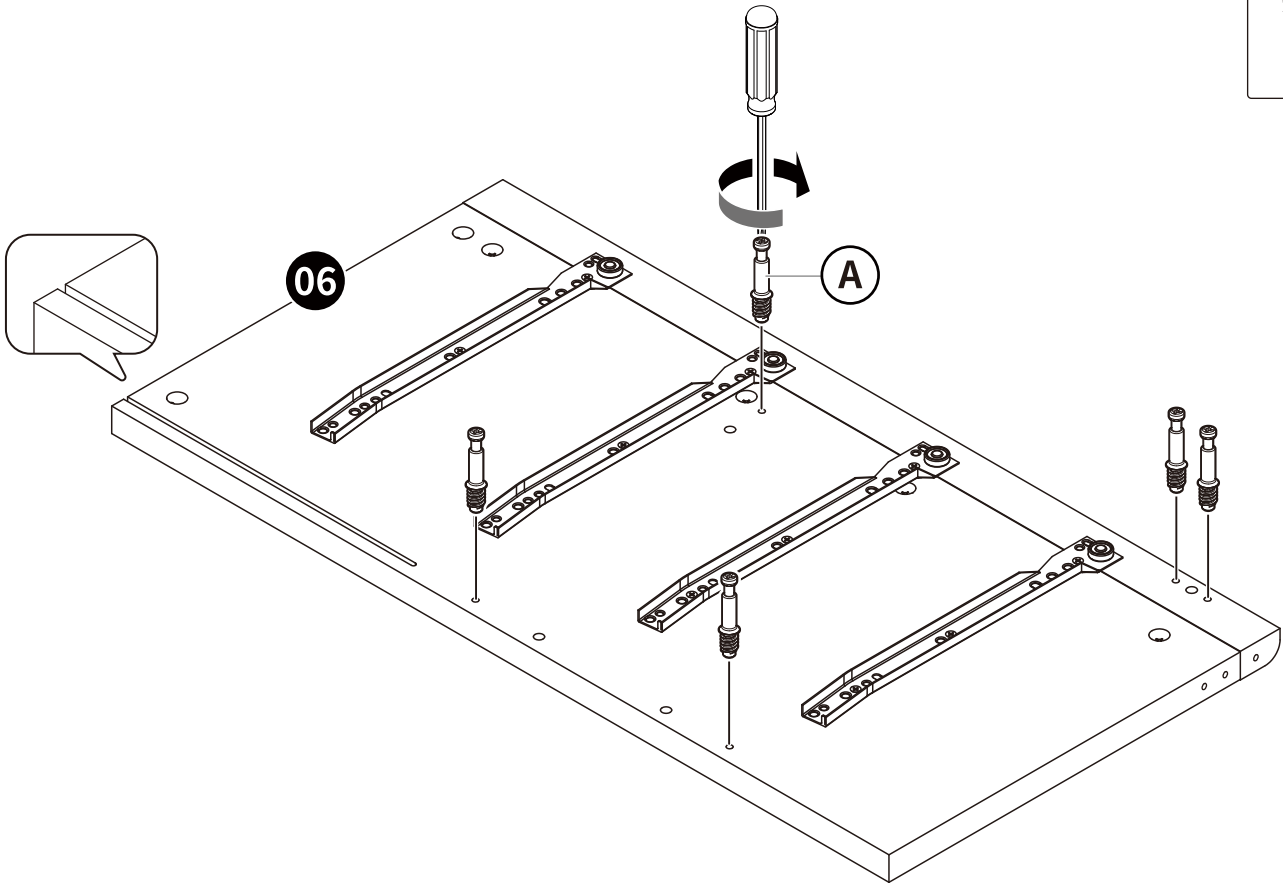
Ø6 x 35mm
A x 10

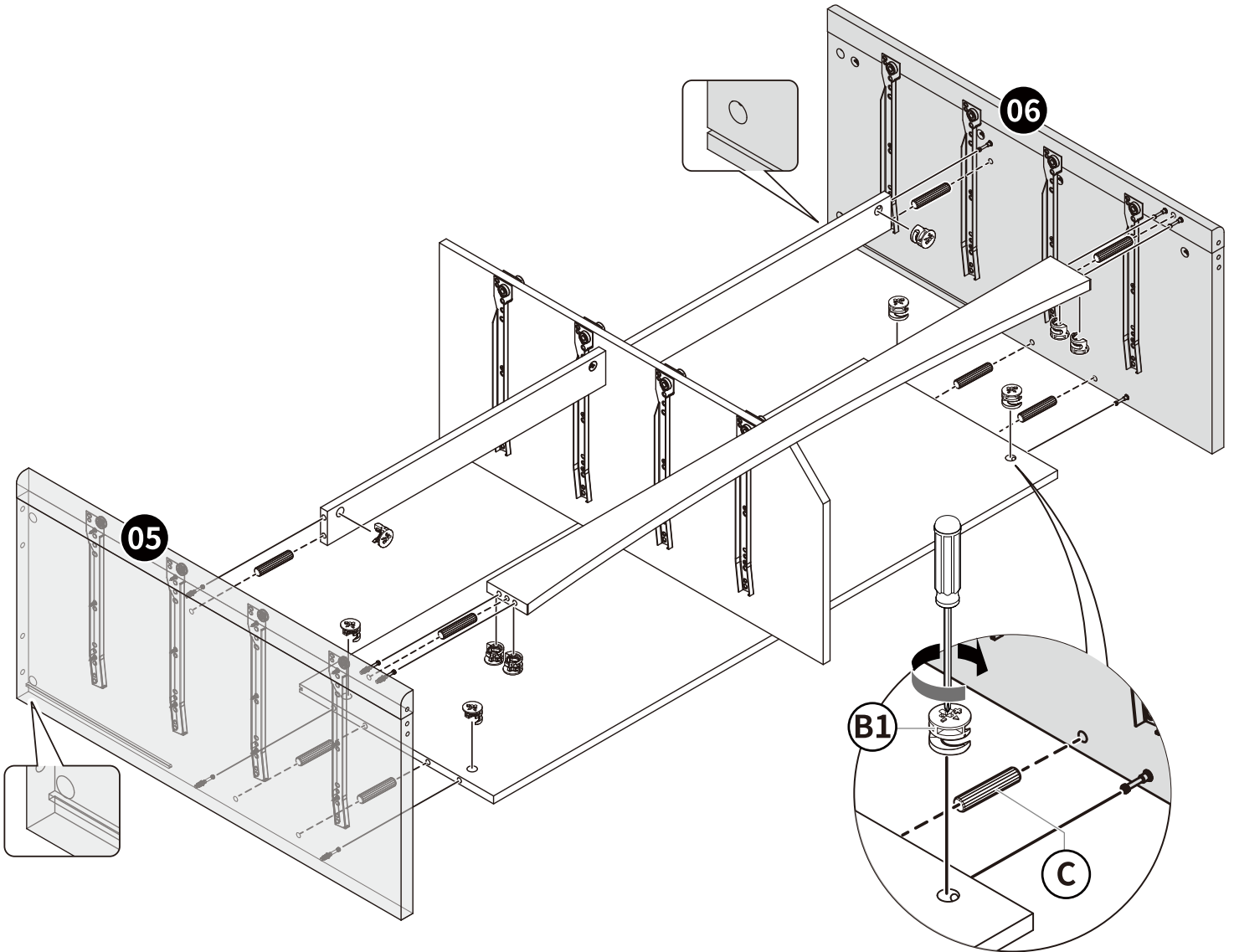
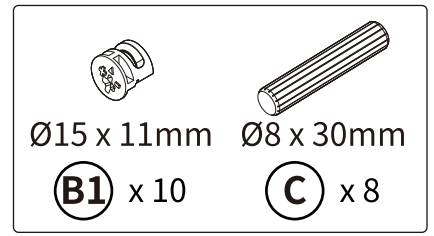
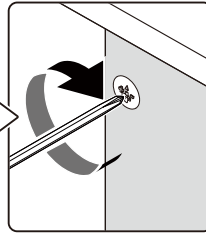
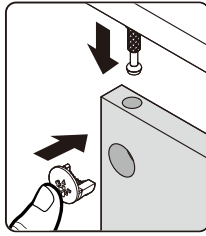
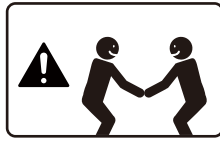

7

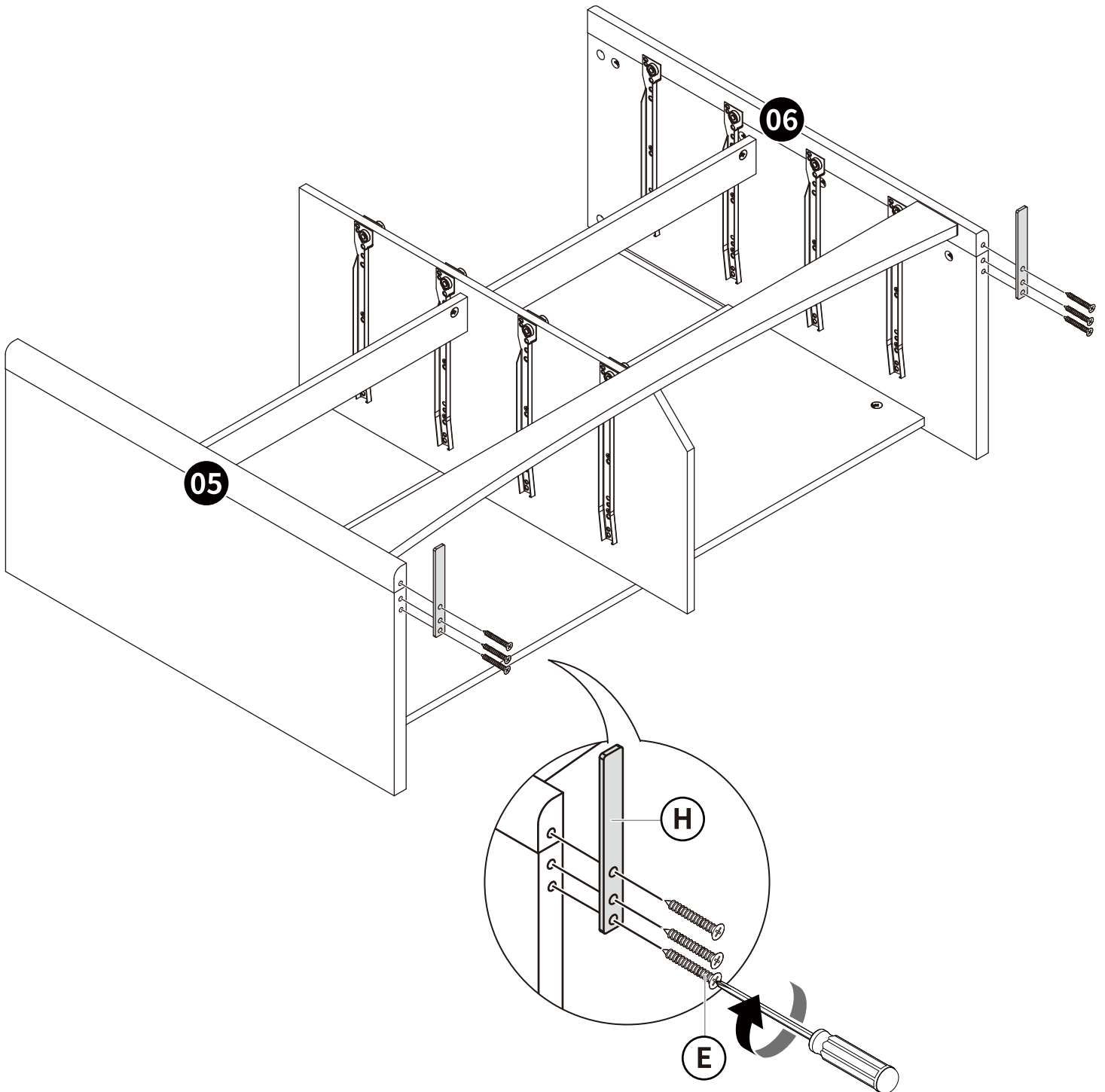
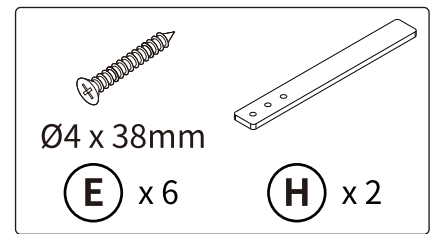

Optional: Attach these parts to maximize stability.



8

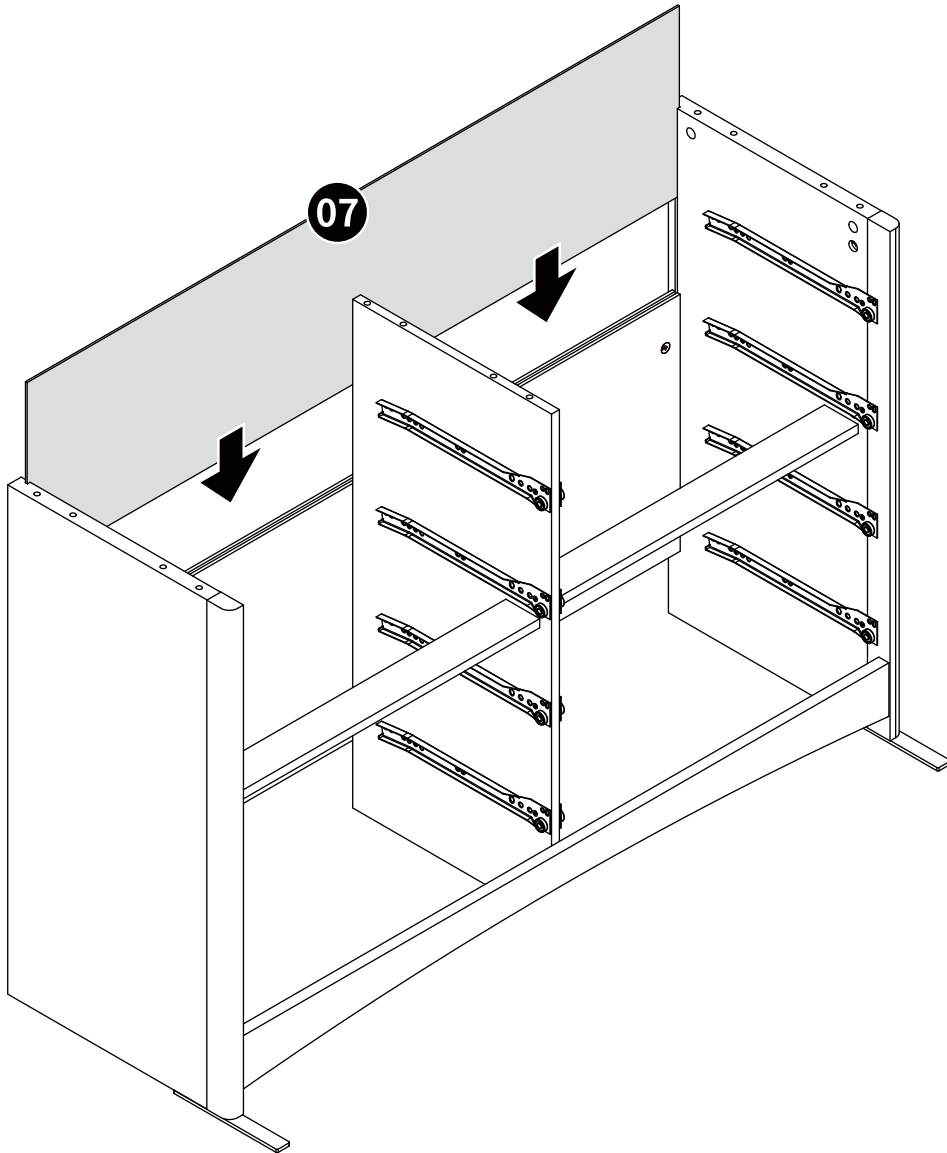
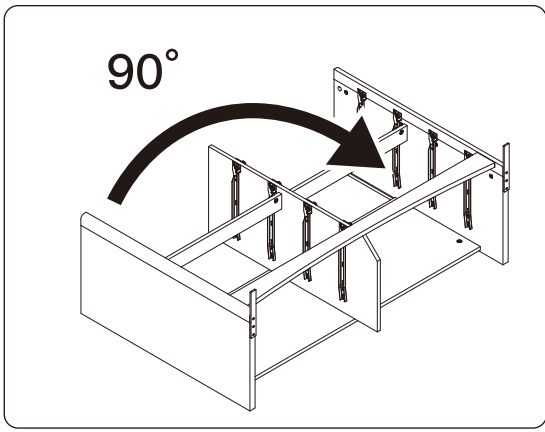

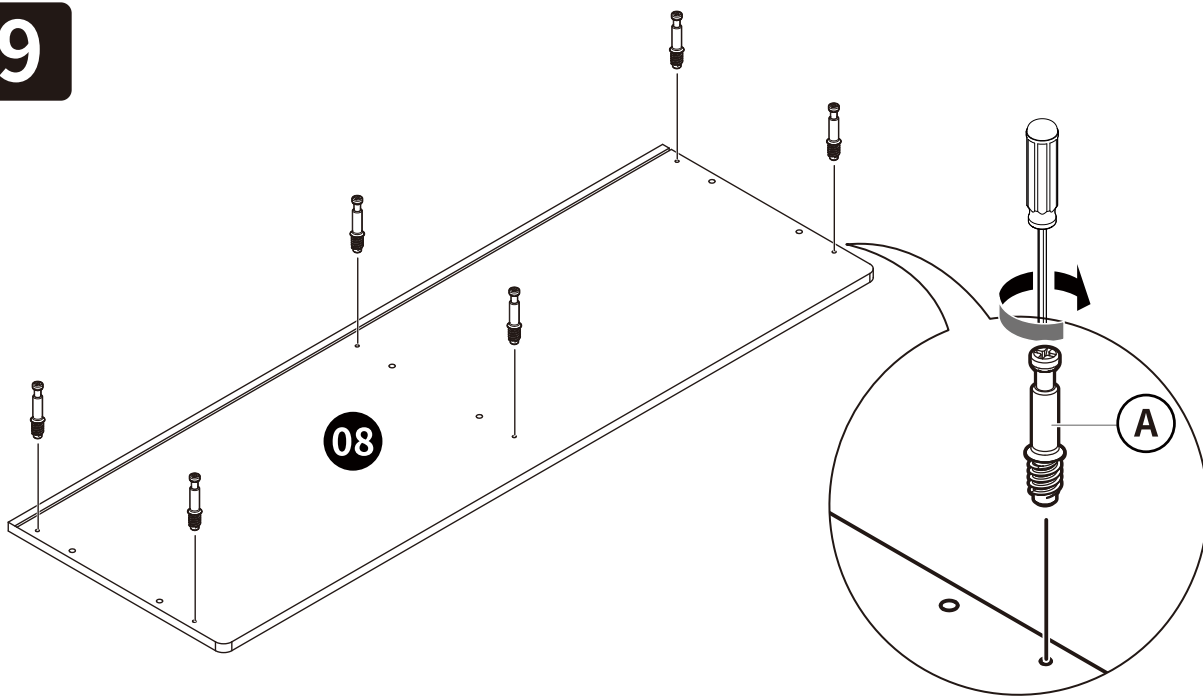

9

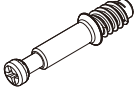

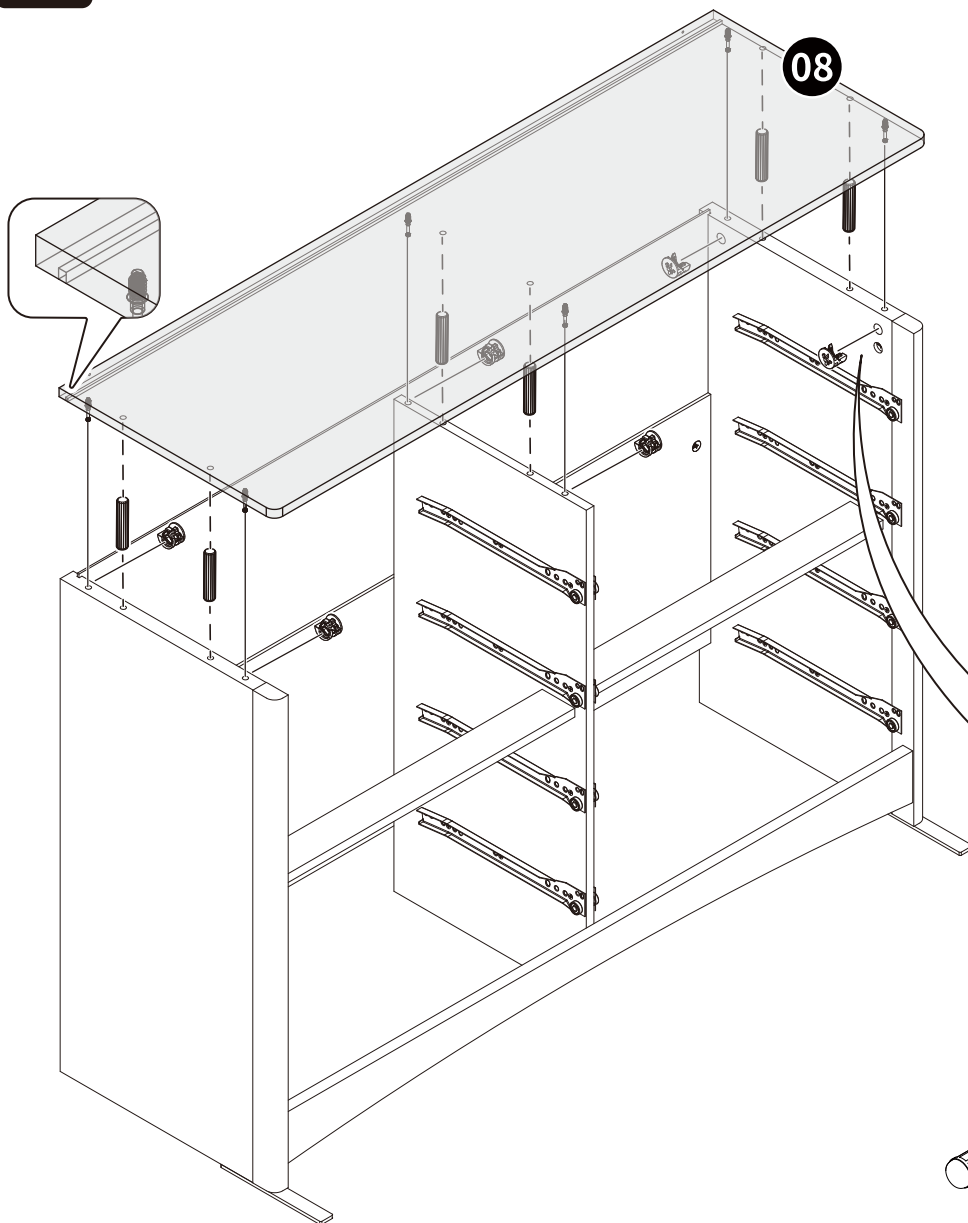

Ø6 x 35mm
A x 6

10



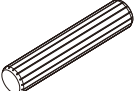

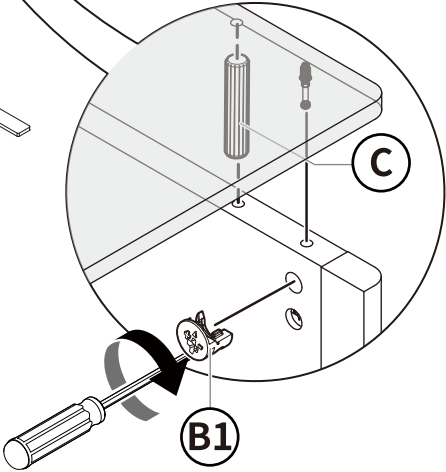
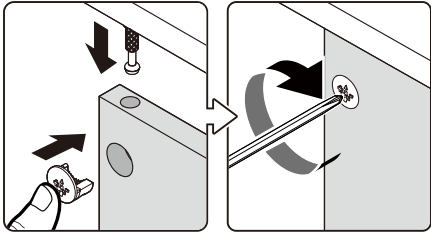

Ø15 x 11mm
B1 x 6

Ø8 x 30mm
C x 6

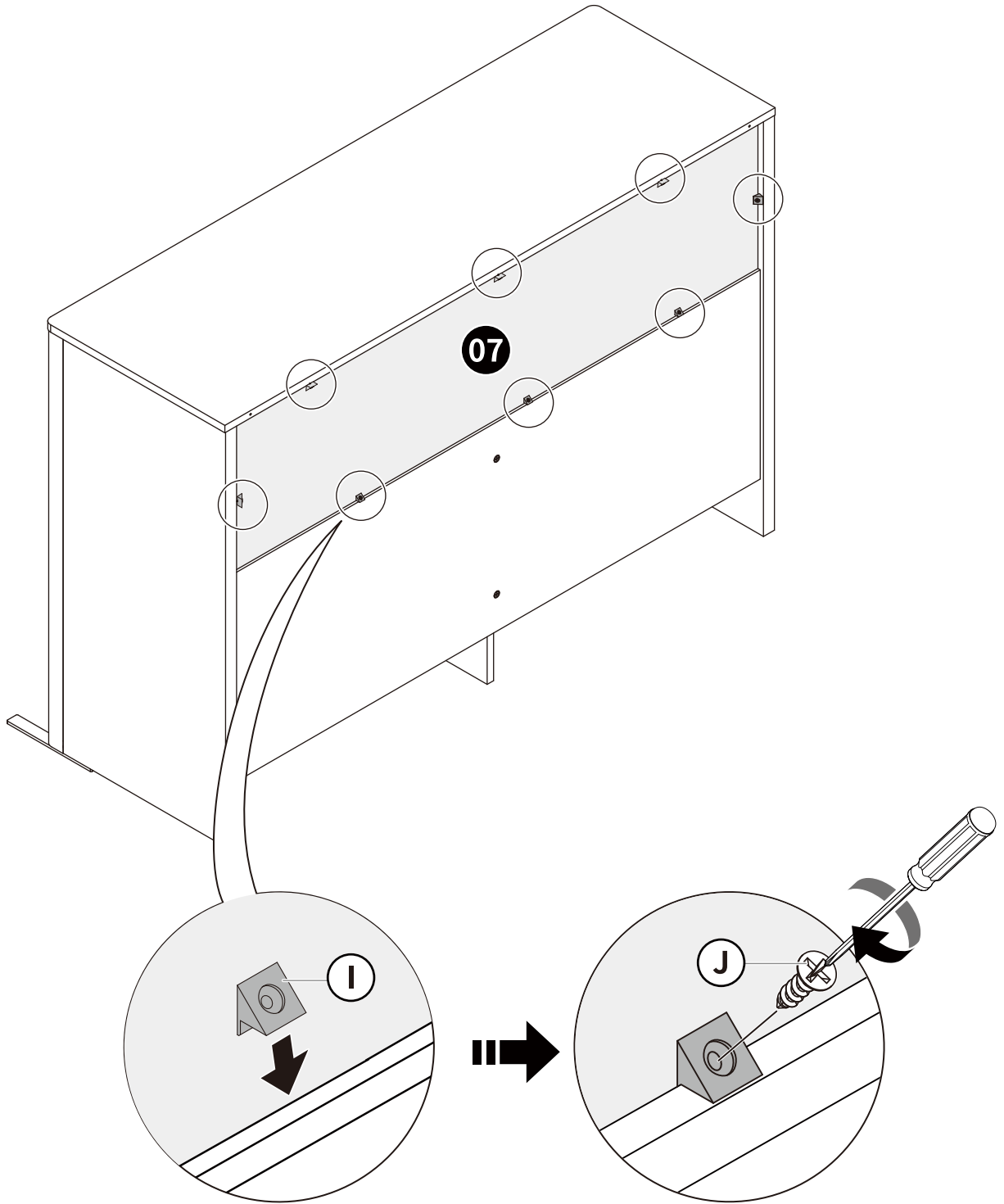

11

 
Ø3 x 17mm
I x 8 **J** x 8



12

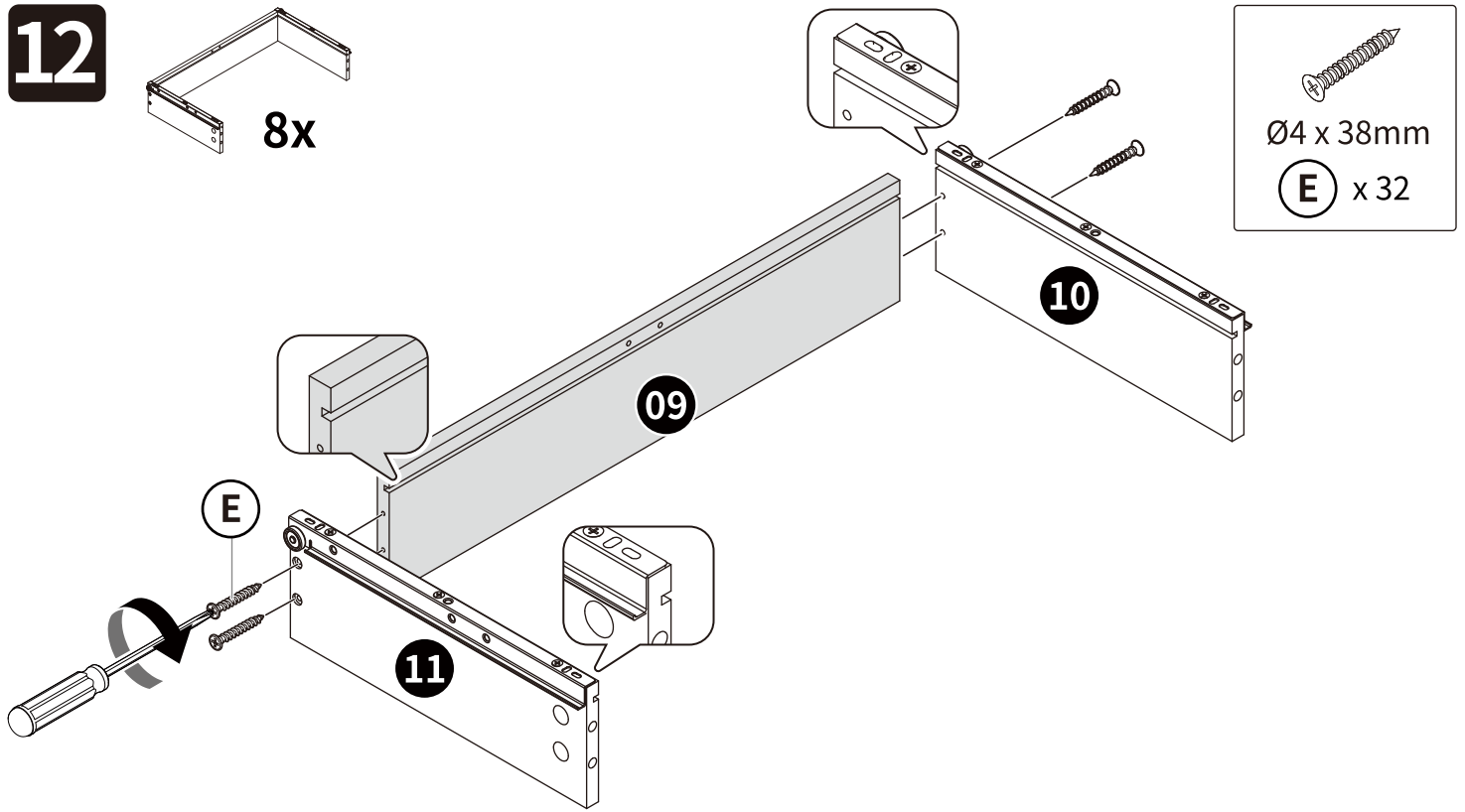
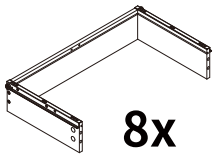

13

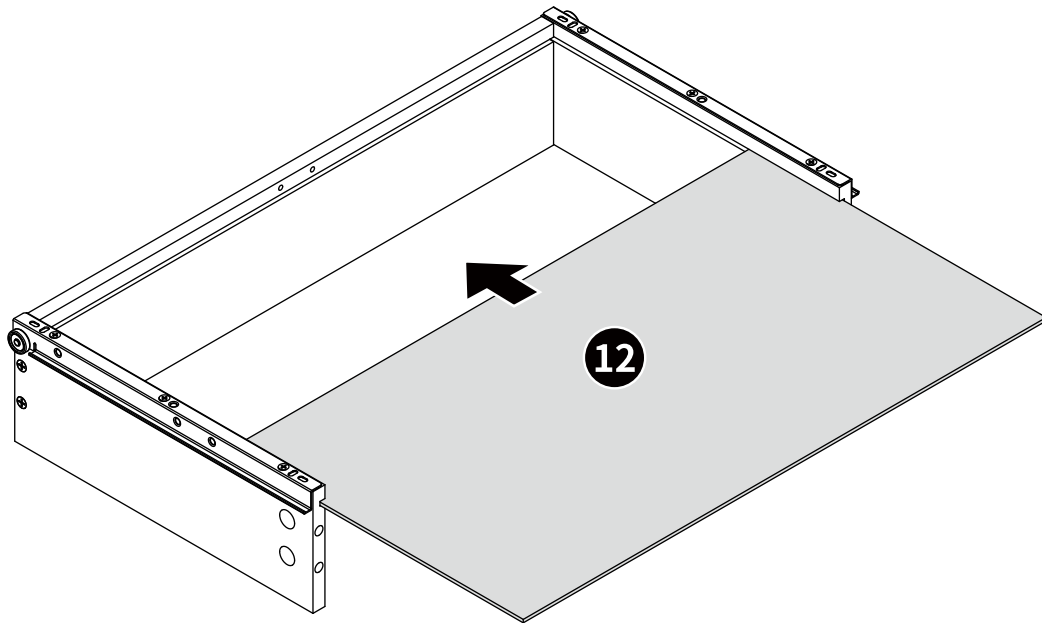
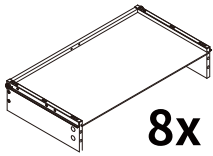

14

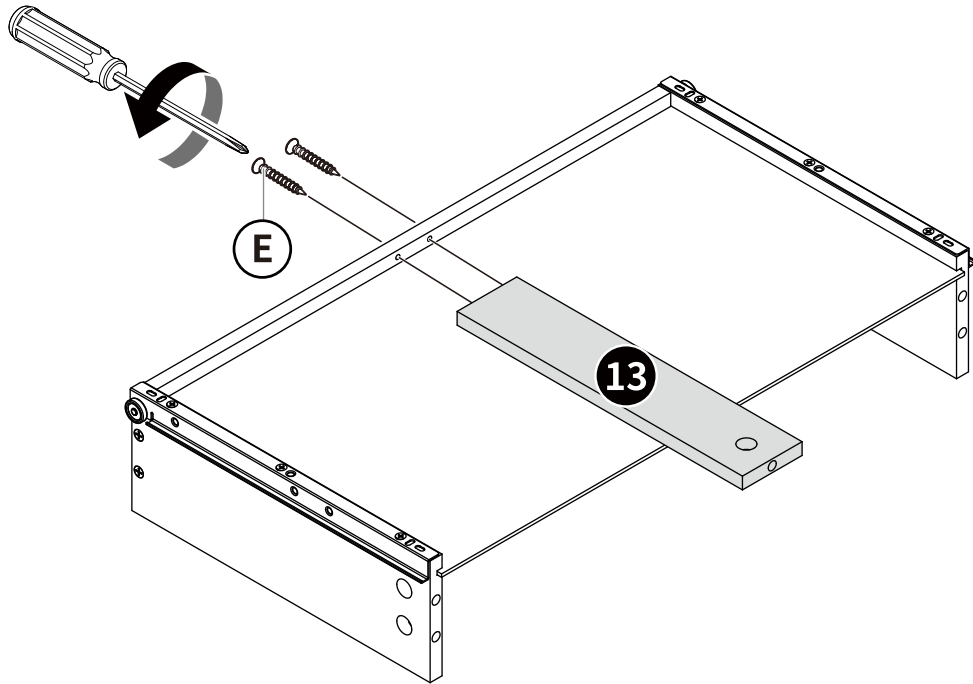
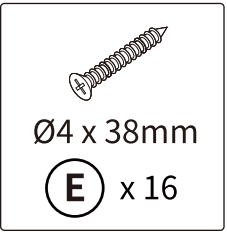
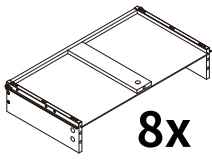

15

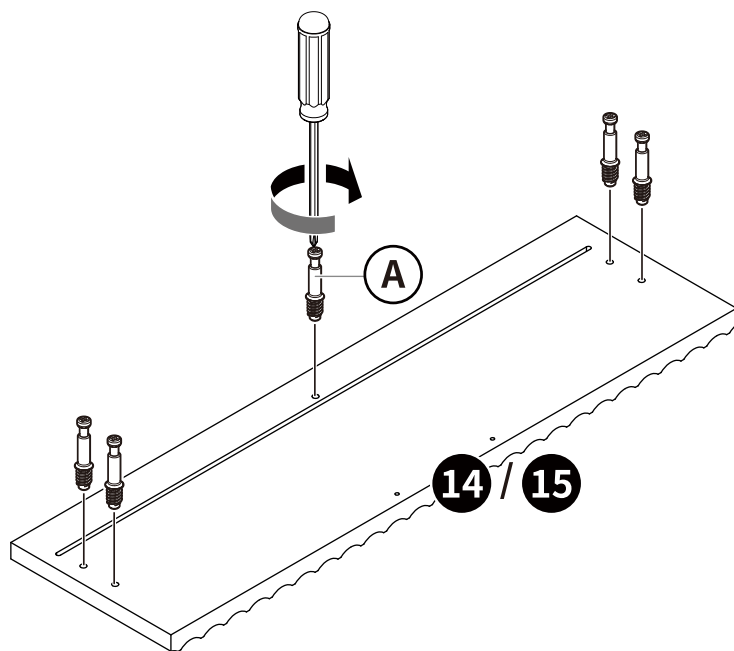
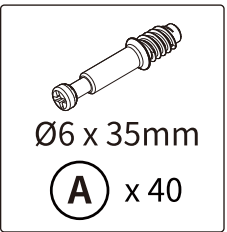
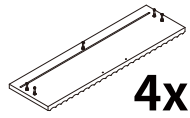
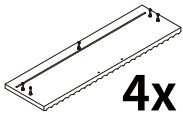

16

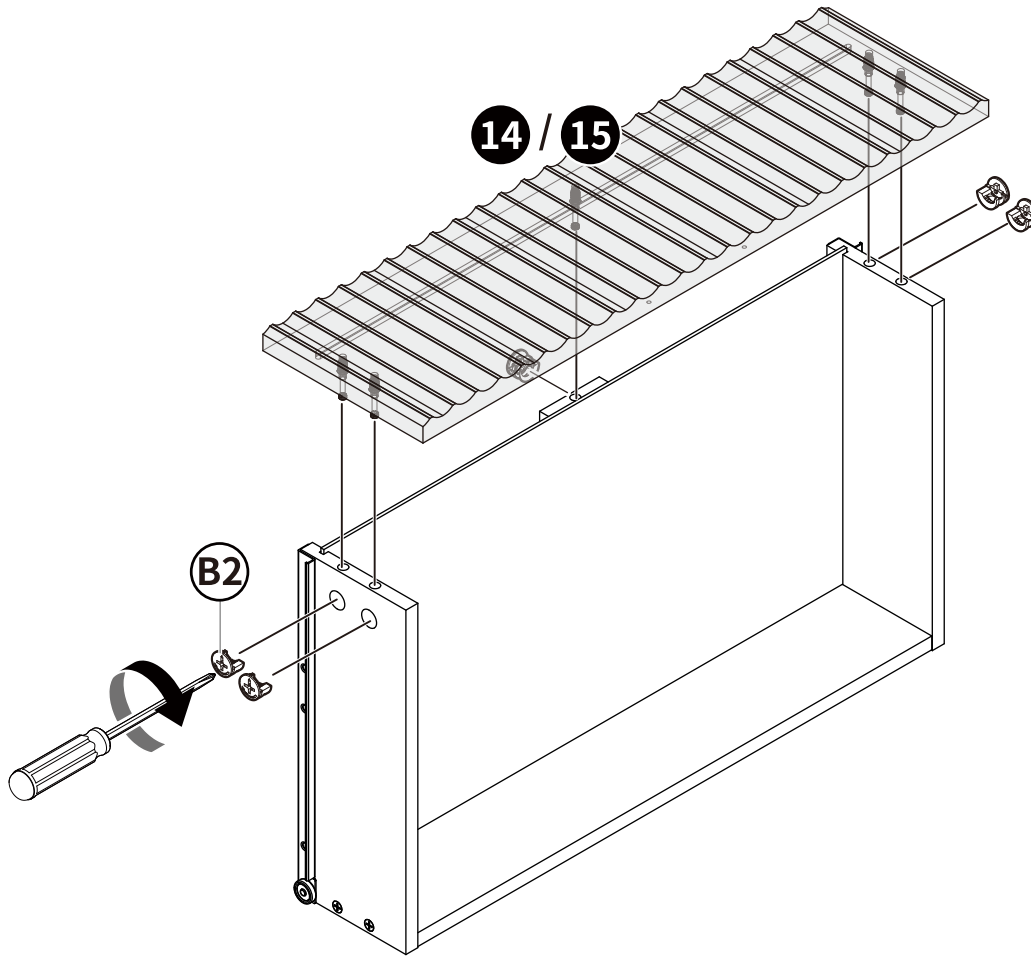
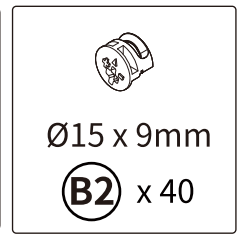
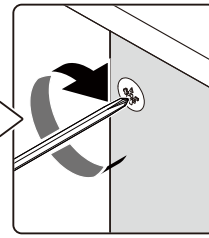
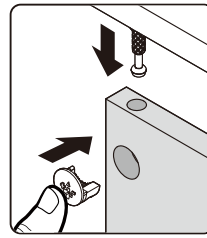
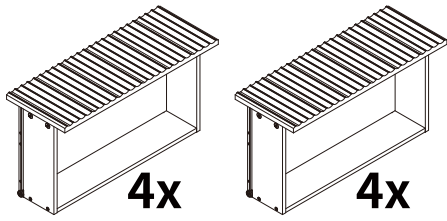

17

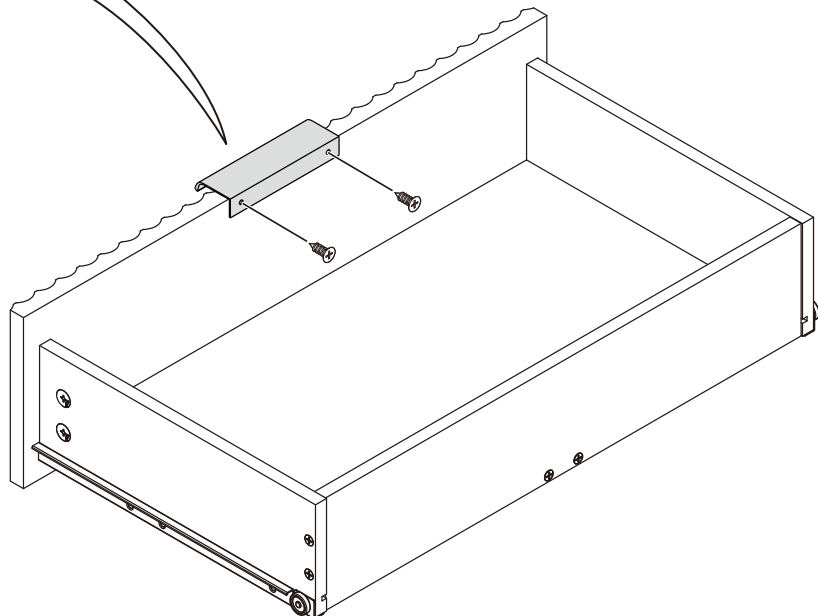
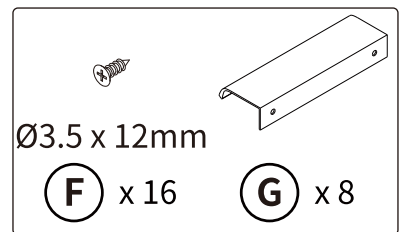
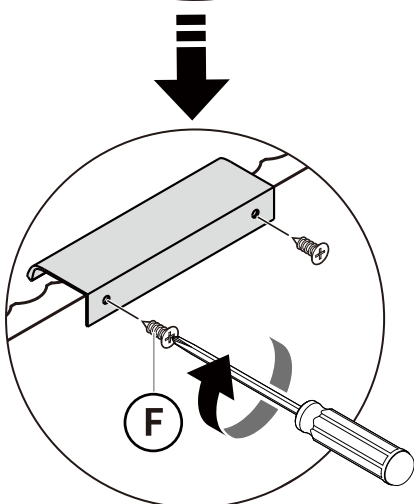
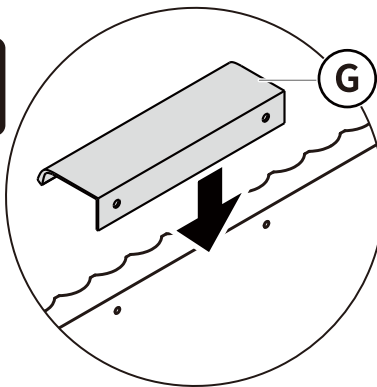

18

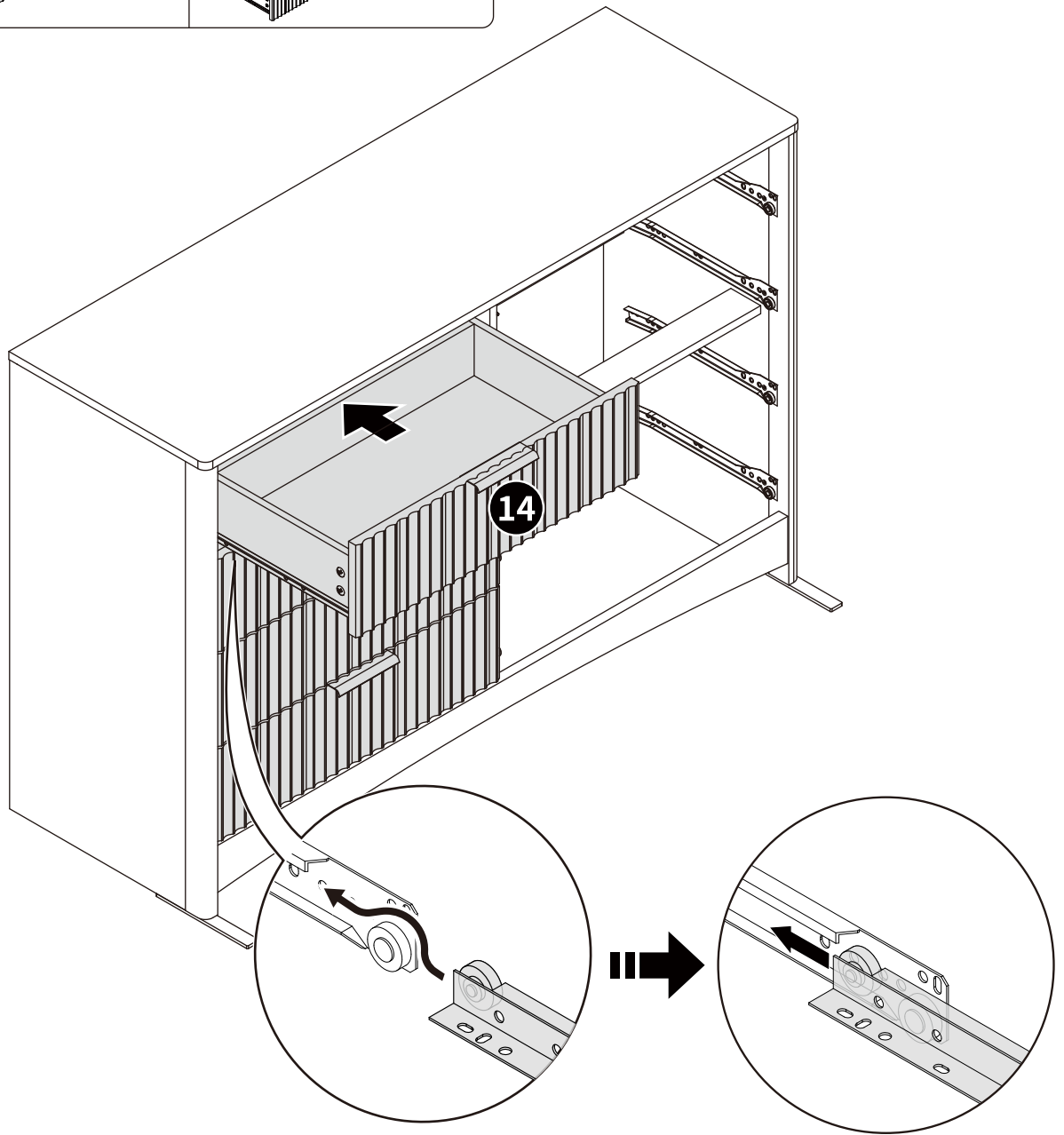
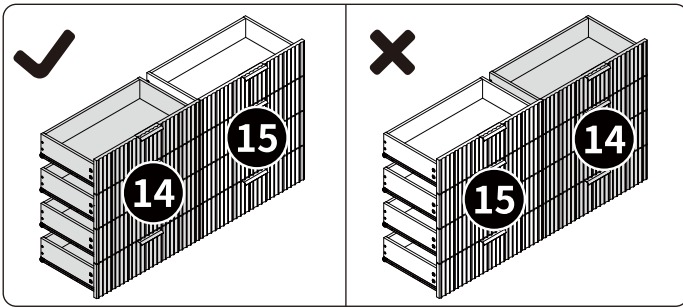

Drawer Slide Under Dresser Slide

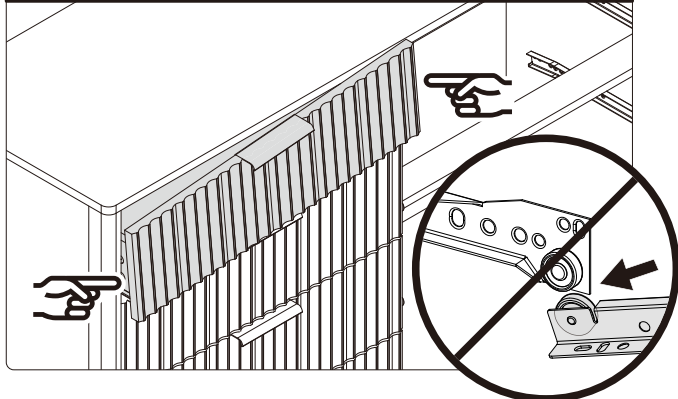

Drawer Slide Not Aligned

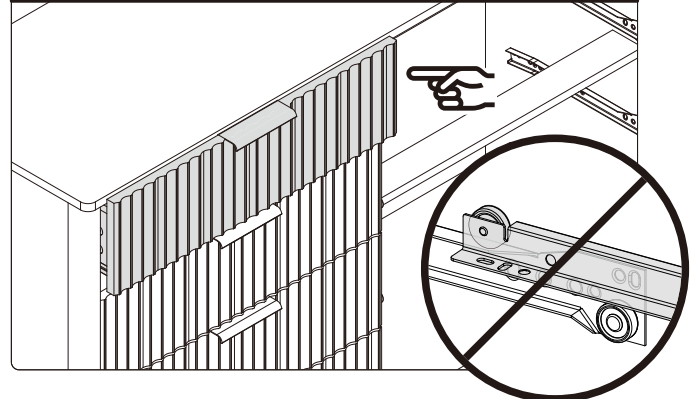

19

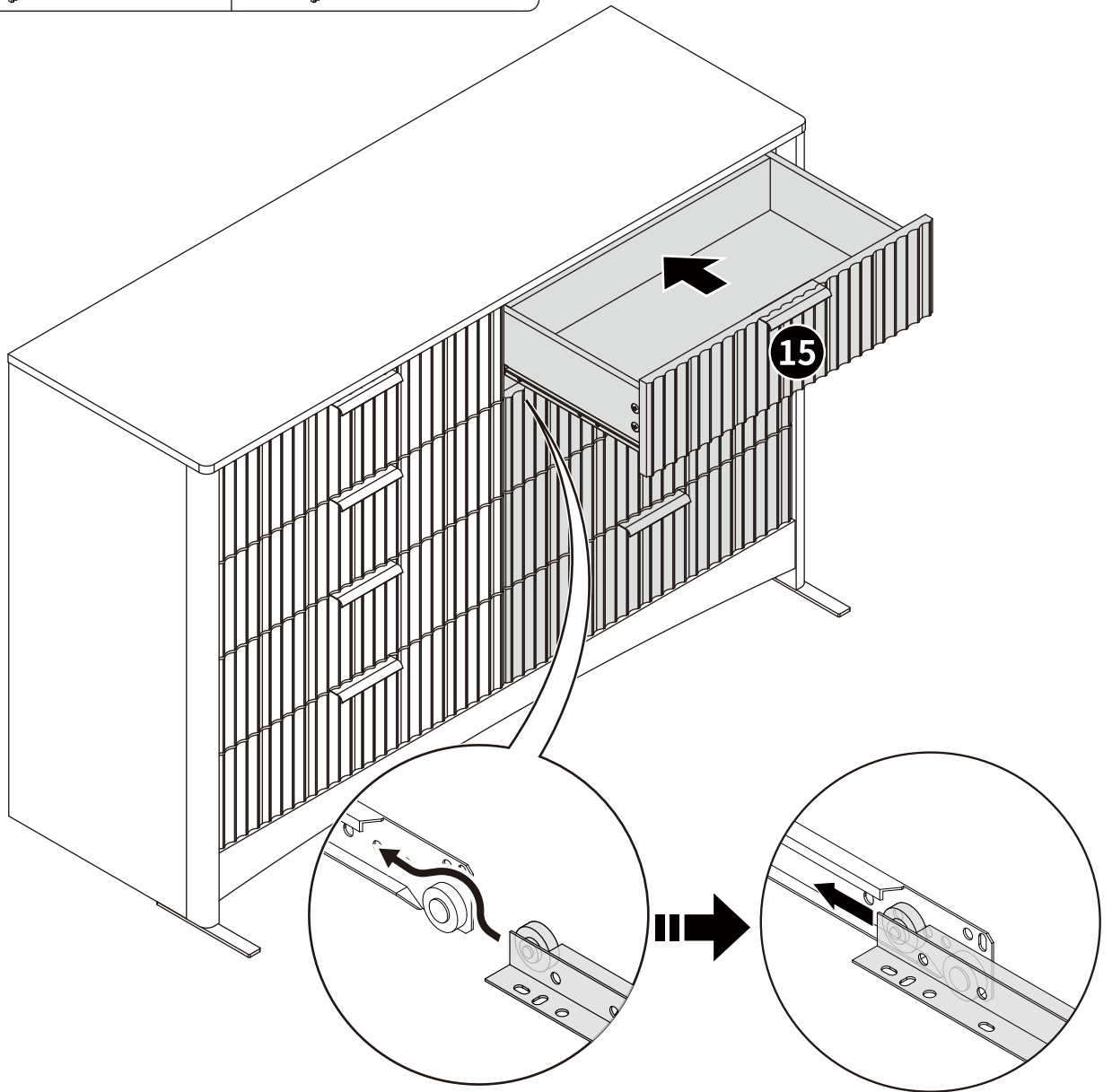
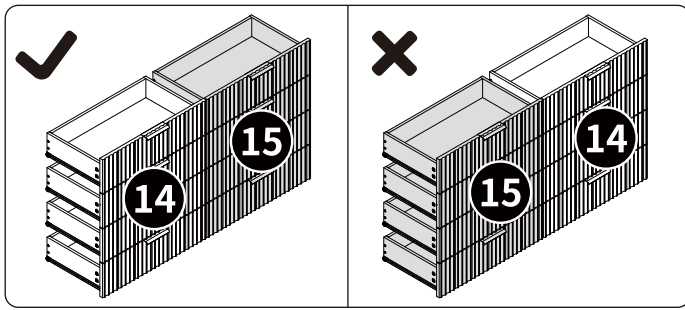

Drawer Silde Under Dresser Slide

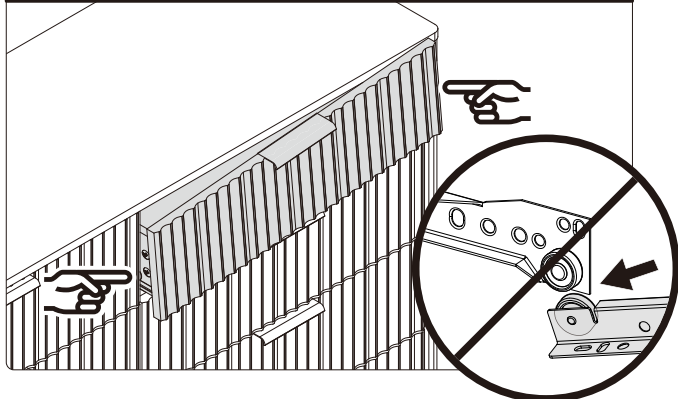

Drawer Slide Not Aligned

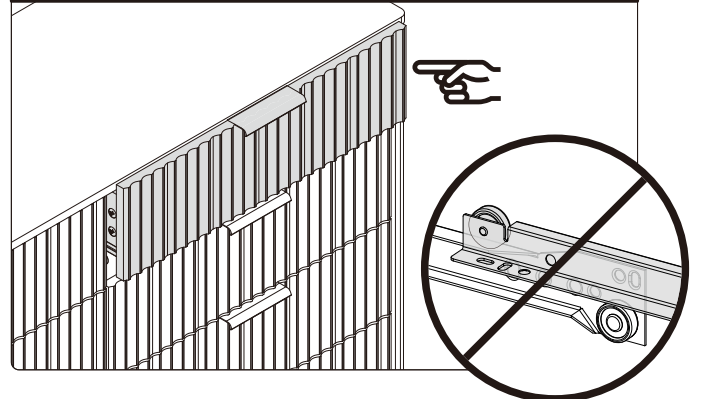

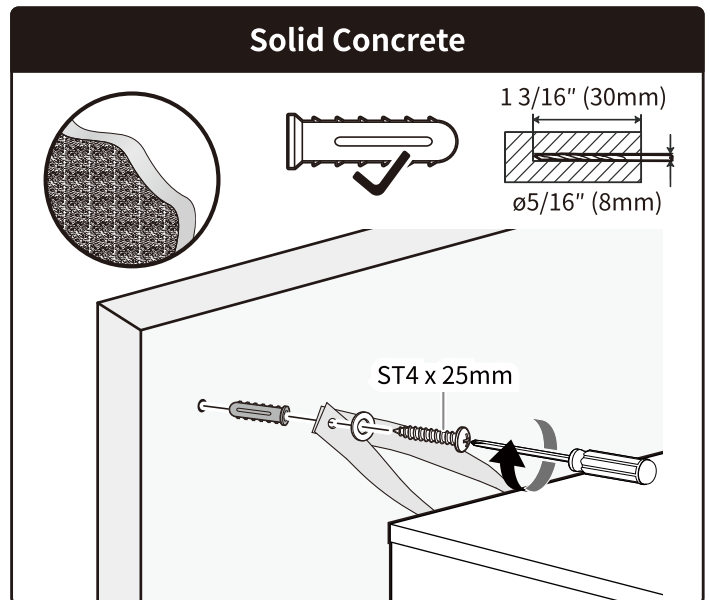
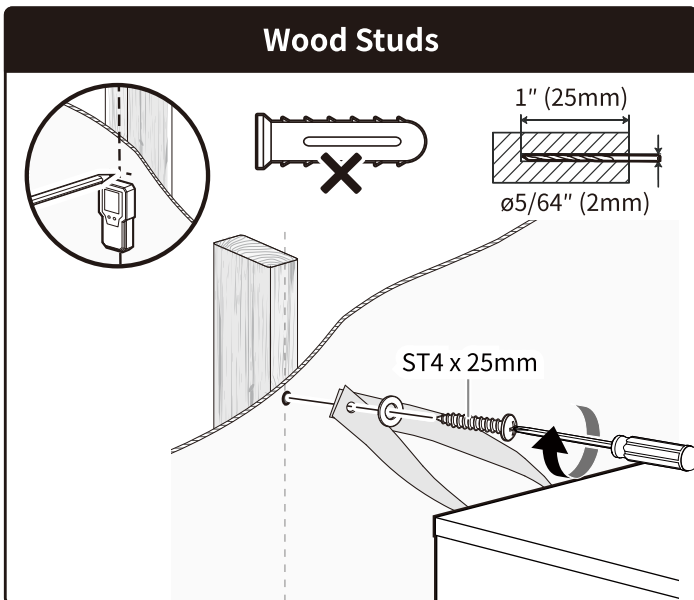
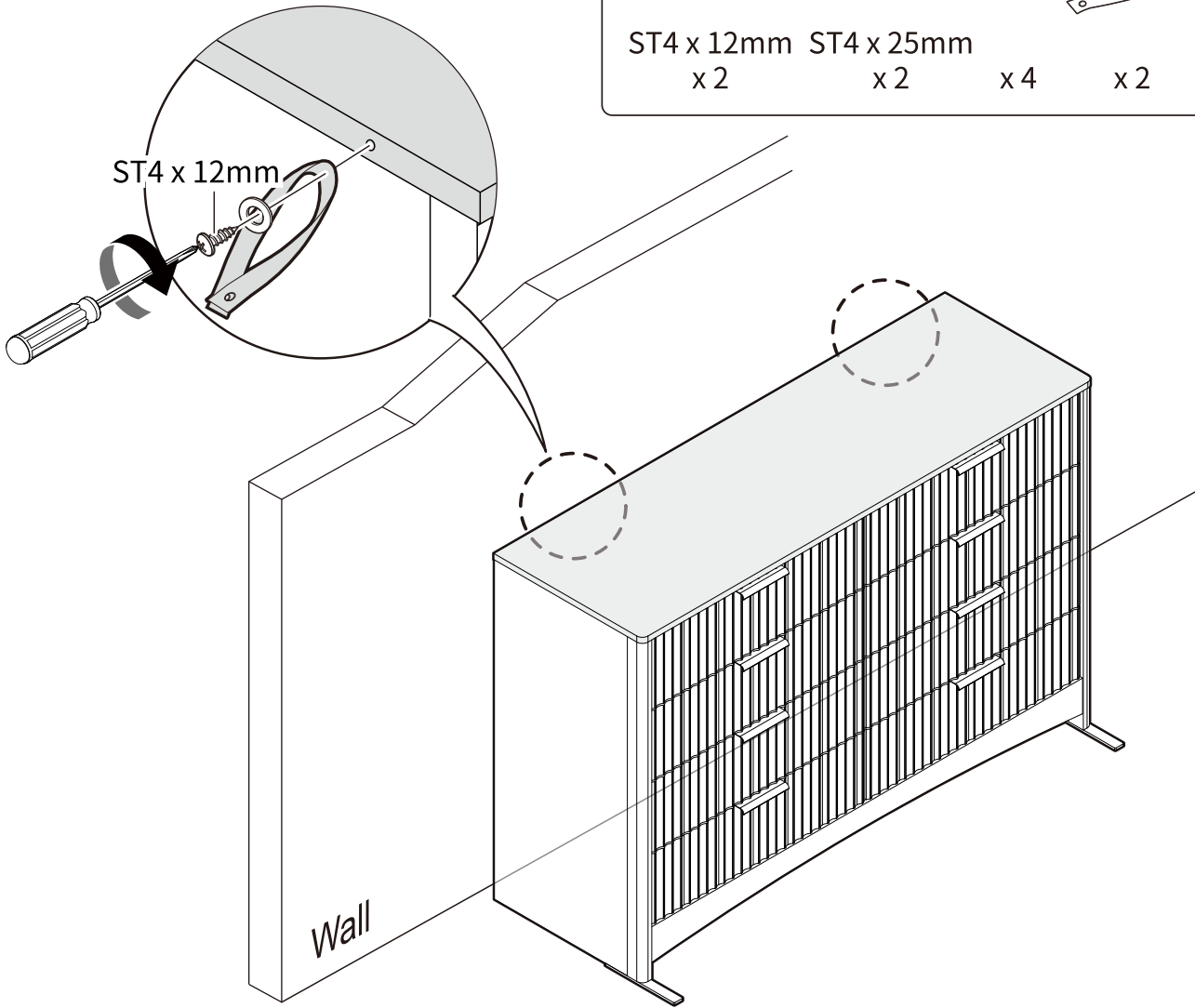
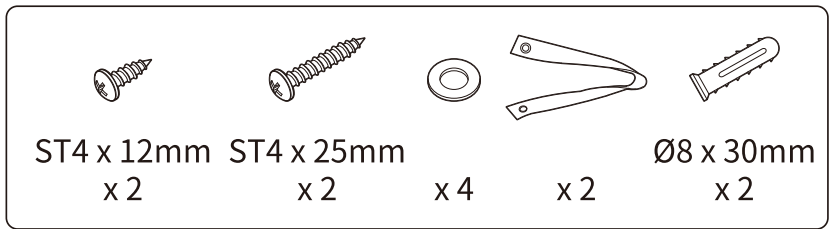

Installation Instructions:

1. Secure the straps to the top of the dresser using short screws and washers.
2. Determine where the dresser is to be placed. If you have a wood stud wall, locate a stud using a stud finder and mark the centerline.
3. Drill pilot holes in the wall at the appropriate height.
4. Secure the straps to the wall using long screws and washers. Use wall anchors for solid concrete. Do not use them on wood studs.