

HEAVY-DUTY CRADLE CART - DCC-80

APPROX WEIGHT: 102.41 lbs.
DOES NOT INCLUDE WEIGHT OF POWER OR PACKAGING!!!

*** ANY ADDITIONS, DELETIONS, OR OMISSIONS MUST BE CORRECTED ON THIS DRAWING AS THIS DRAWING WILL BE CONSIDERED ALL INCLUSIVE ***

ALL GRAPHICS PROVIDED ARE FOR REFERENCE ONLY. IF CERTAIN DIMENSIONS ARE CRITICAL PLEASE VERIFY THOSE DIMENSIONS WITH YOUR SALESPERSON

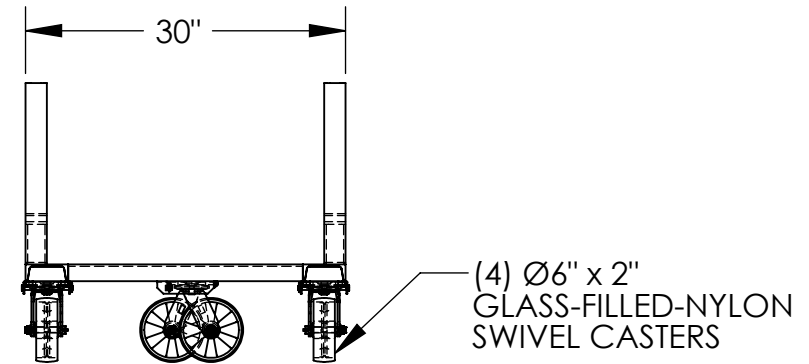
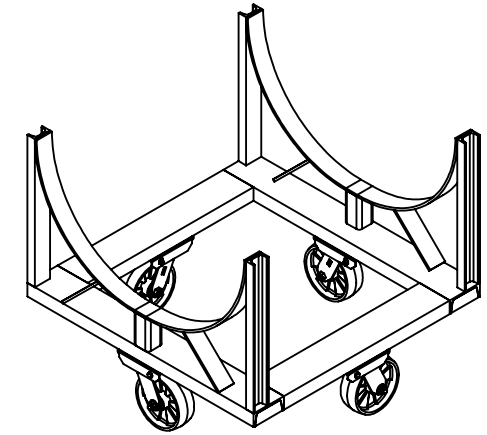
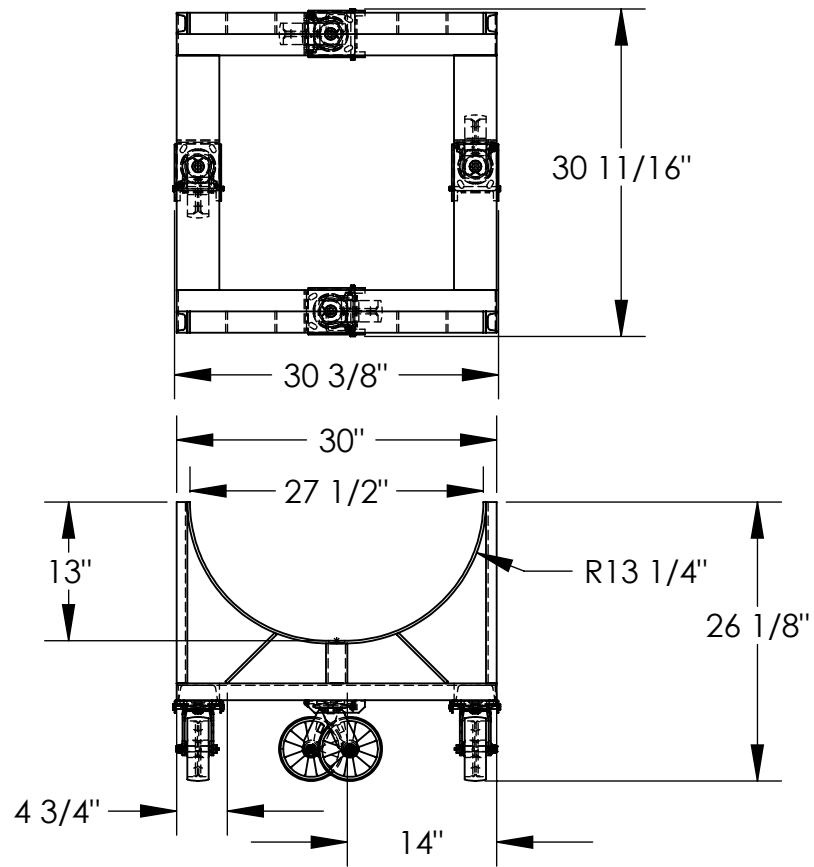

DIMENSION TOLERANCE $\pm 1/4$ "

STANDARD FEATURES

- MODEL NUMBER IS: DCC-80
- CAPACITY IS: 4,000 LBS.
- STEEL CONSTRUCTION
- OVERALL WIDTH IS: 30 3/8"
- FRAME WIDTH IS: 30"
- OVERALL LENGTH IS: 30 11/16"
- FRAME LENGTH IS: 30"
- OVERALL HEIGHT IS: 26 1/8"
- USABLE CRADLE: 27 1/2" W X 13" H
- CASTERS: SWIVEL 6" x 2" GLASS FILLED NYLON TOUGH BAKED IN POWDER COATED BLUE FINISH

NOTE: CONFIGURATION SHOWN WITH BENT CRADLE TO SHOW TRUE APPLICATION

APPROVAL

I, THE UNDERSIGNED, AGREE THAT THE PRODUCT AS REPRESENTED SATISFIES DESIGN AND DIMENSION REQUIREMENTS. I ALSO ACKNOWLEDGE MY DUTY TO CONFIRM PRODUCT AND INSTALLATION COMPLIANCE WITH ALL APPLICABLE FEDERAL, STATE AND LOCAL REGULATIONS AND STANDARDS.

ANY MODIFIED UNITS ARE NON-RETURNABLE

As drawn As marked

Signed: _____ Date: _____

Printed Name: _____

LEAD TIME WILL START UPON RECEIPT OF SIGNED APPROVAL DRAWING

FOR INTERNAL USE ONLY PROJECT SIGN OFF	
SALES	
ENG.	
FAB.	
POWER	

DISTRIBUTOR'S NAME:		P.O.#
VESTIL MANUFACTURING		X
DRAWN BY: T. MOORE		DATE: 5/7/2008
REFERENCE: X		SCALE: 1:18
QUOTED LEAD TIME: X		QUOTE # X
		W.O.# X
		SALES: X
		FILE NAME: 09-007-058

SPECIAL FEATURES

NONE