

# VANITY TABLE

**918L-W, 918L-B, 918L-W-L, 918L-B-L,  
918L-W-LS, 918L-B-LS**  
**INSTALLATION MANUAL**





Before assembly please scan the code to get the installation video.

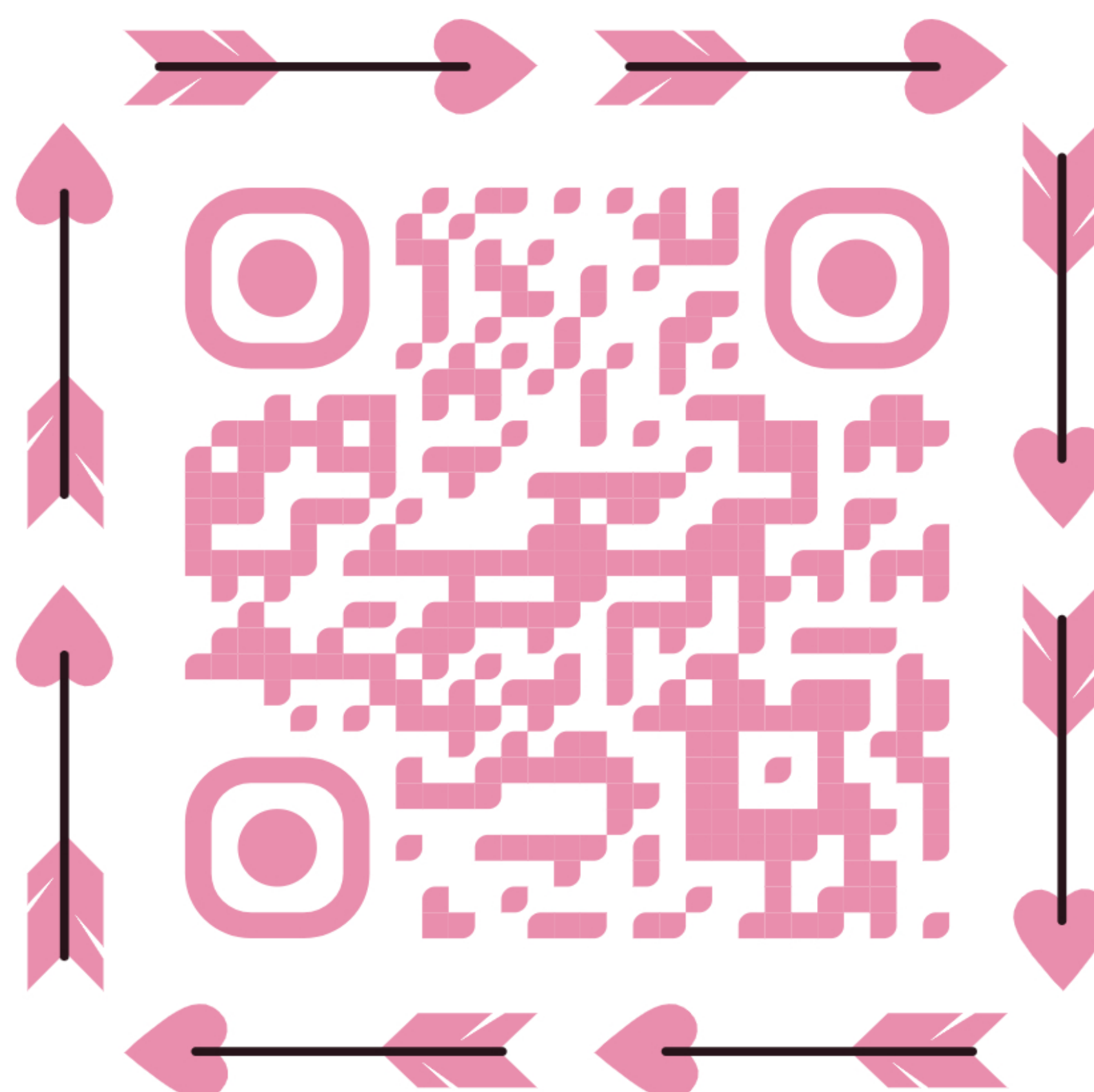

How to fix the mirror light problem?  
please scan the code to get the video

This is the unified installation manual for the 918L (large size) dressing table, suitable for three versions: simple, basic, and luxury.

**Simple version:** There is no mirror light, built-in socket or hair dryer stand function, so there is no mirror light power plug (N), built-in socket (K) or hair dryer bracket (L) in the accessories.

**Basic version:** With mirror light function, no built-in socket or hair dryer stand function. Therefore, there is no built-in socket (K) or hair dryer bracket (L) in the accessories.

**Luxury version:** With mirror light, built-in socket, and hair dryer stand function, including all illustrated accessories.

Also note that:

1. Screw C is a drawer positioning pin that prevents the drawer from falling off when opened. After installation, please confirm that all positioning screws C have been installed.



2. For luxury version, part 31 has rectangular hole for installing build-in socket, it also has mirror light; For basic version, part 31 does not have rectangular hole for installing build-in socket, but it has mirror light; For simple version, part 31 does not have rectangular hole for installing build-in socket, nor it has mirror light.



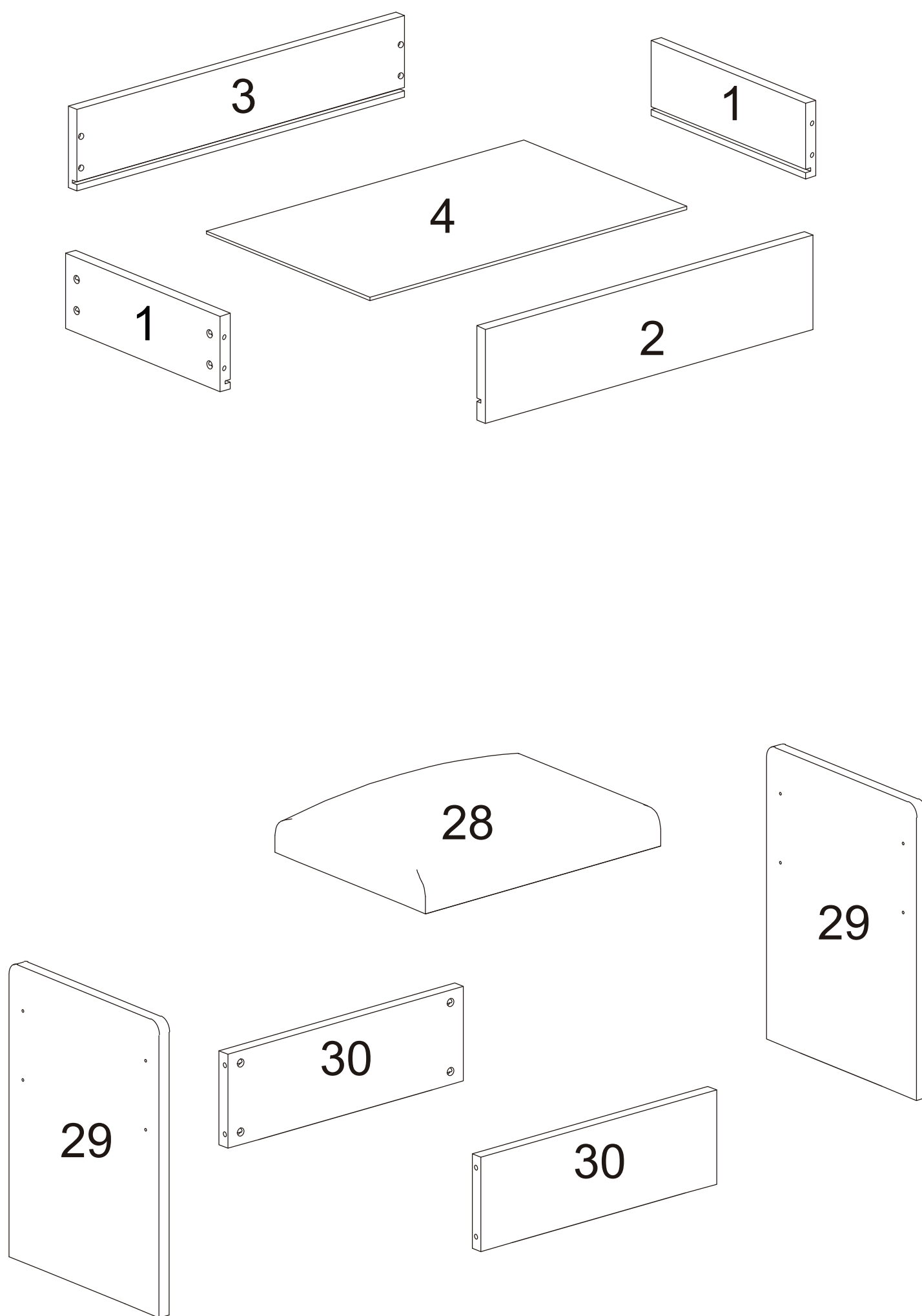
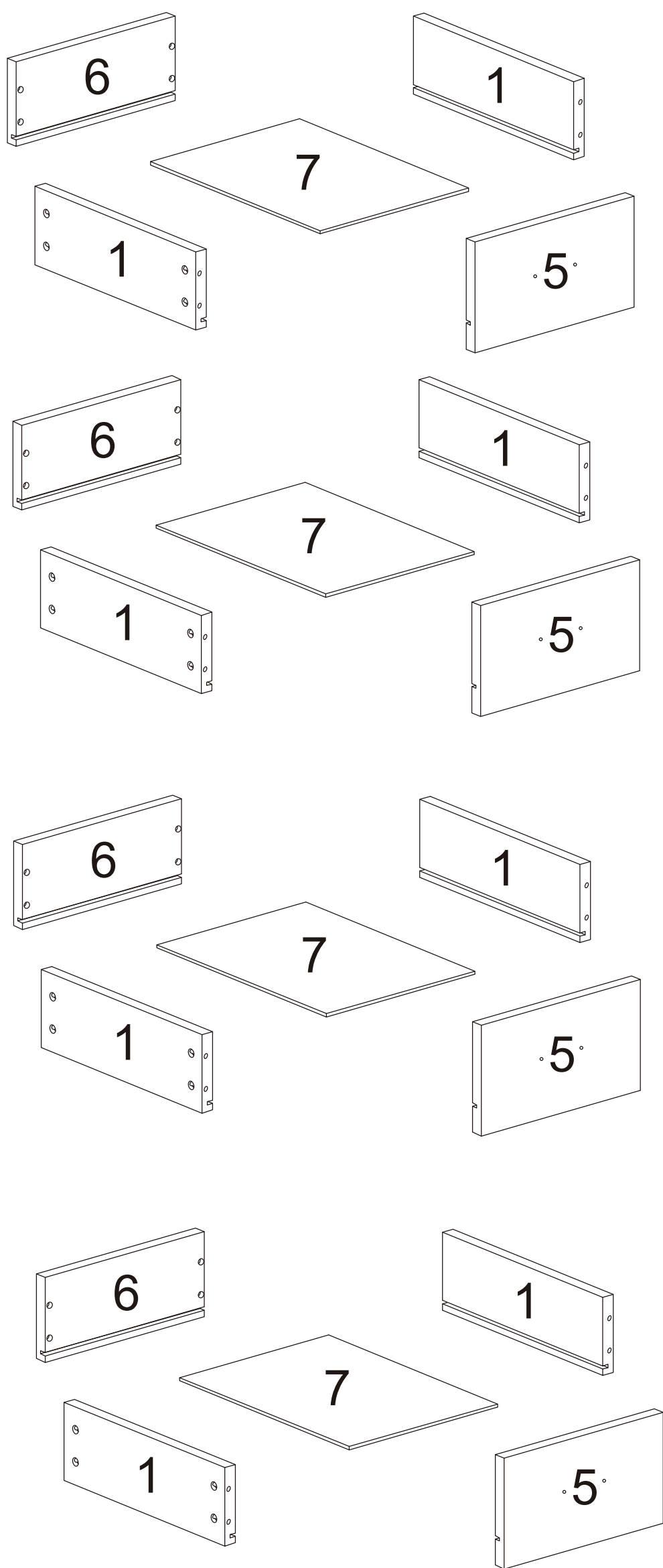
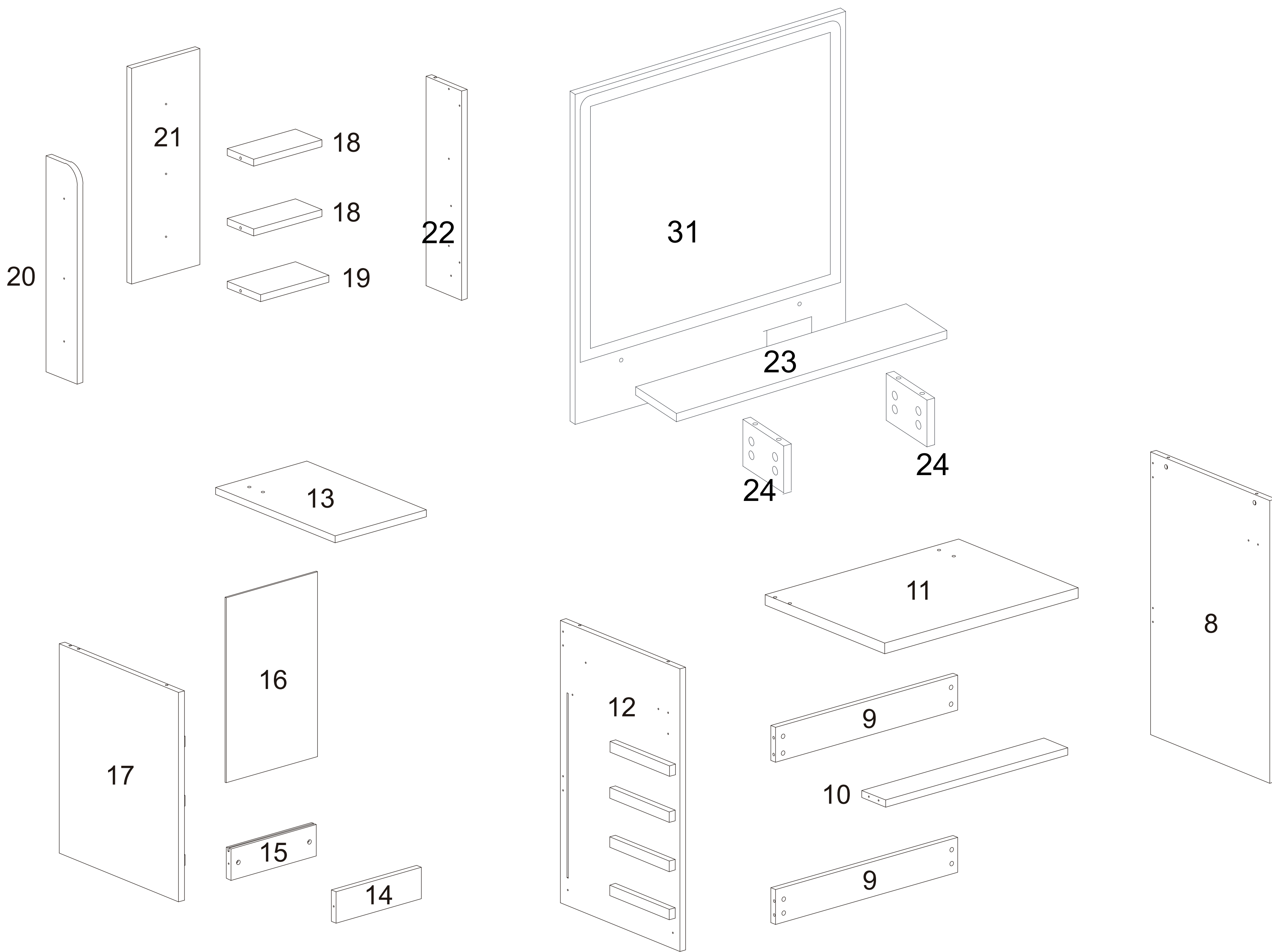

1 - x10	16 - x1
2 - x1	17 - x1
3 - x1	18 - x2
4 - x1	19 - x1
5 - x4	20 - x2
6 - x4	21 - x1
7 - x4	22 - x1
8 - x1	23 - x1
9 - x2	24 - x2
10 - x1	
11 - x1	
12 - x1	
13 - x1	28 - x1
14 - x1	29 - x2
15 - x1	30 - x2
	31 - x1



Before installation, please use an erasable marker to write the corresponding numbers on each board according to the numbers in the figure below, and then arrange all boards according to the method shown in the figure.







1 -x10



2 -x1



3 -x1

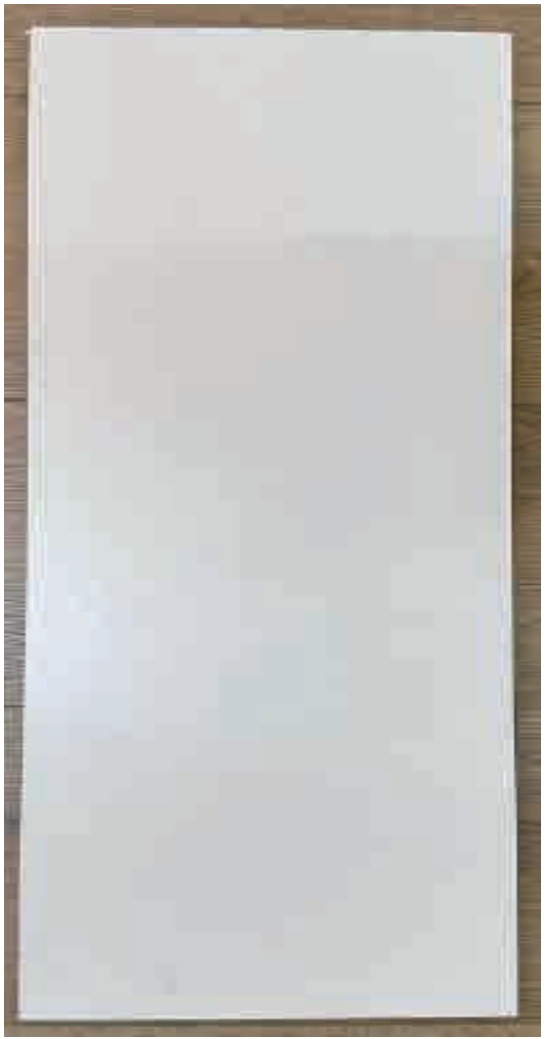

4 -x1

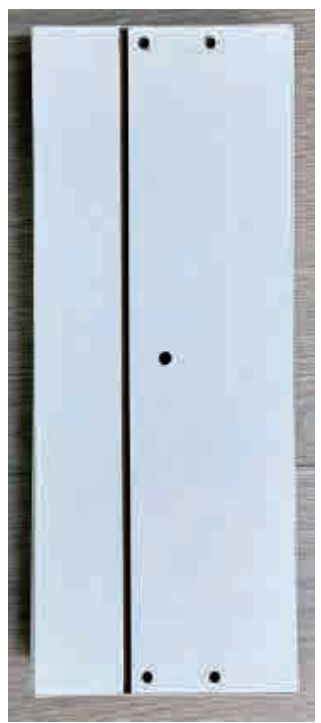

5 -x4

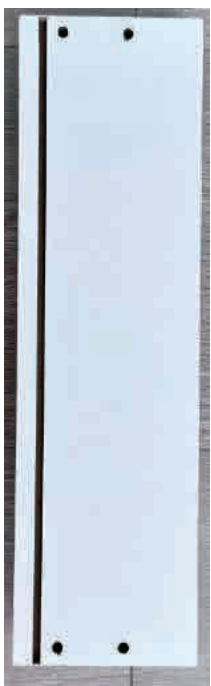

6 -x4

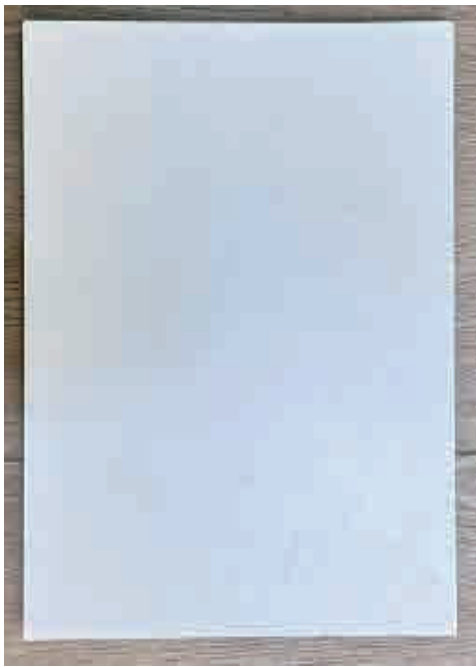

7 -x4

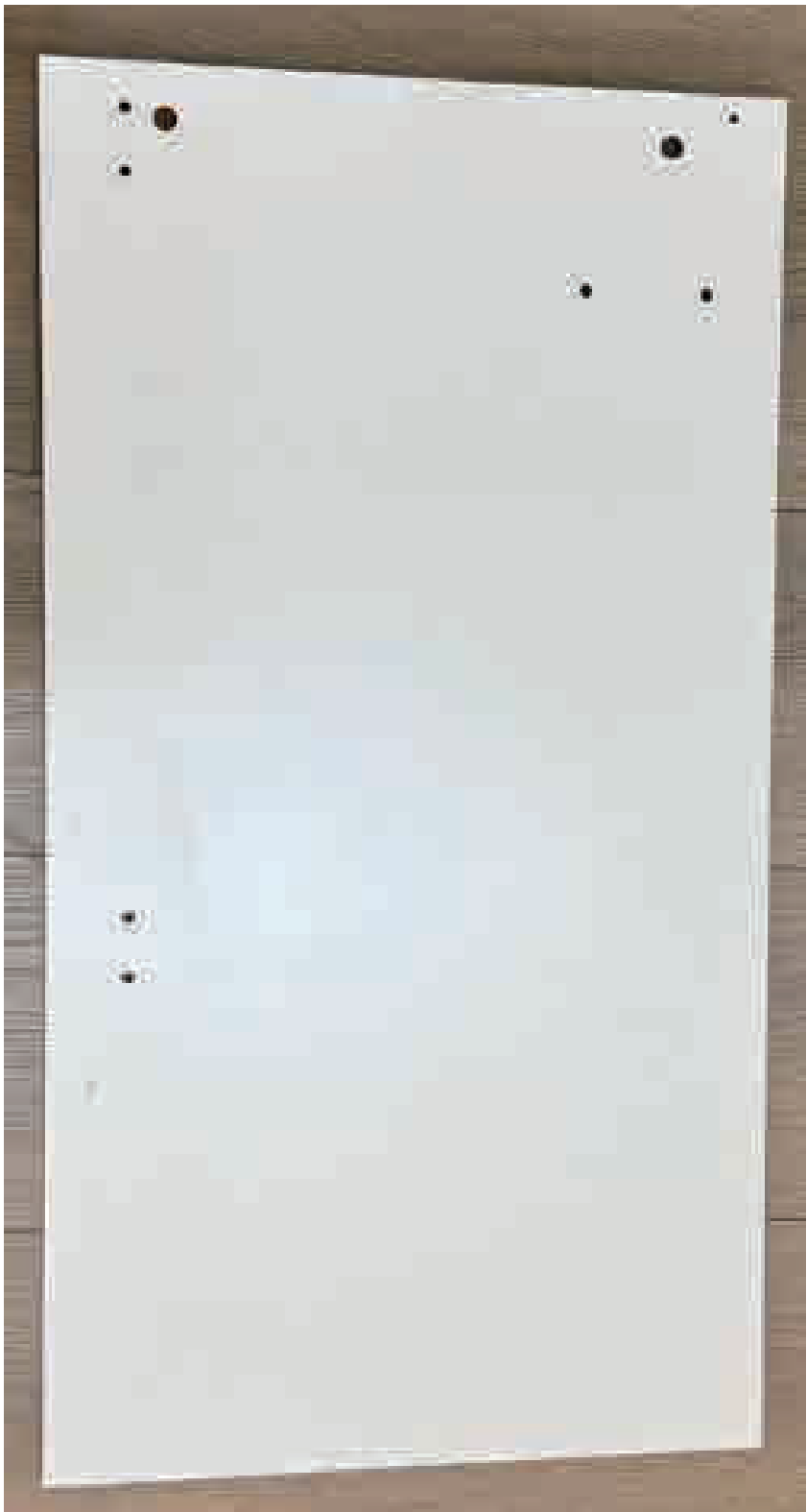

8 -x1



9 -x2



10 -x1

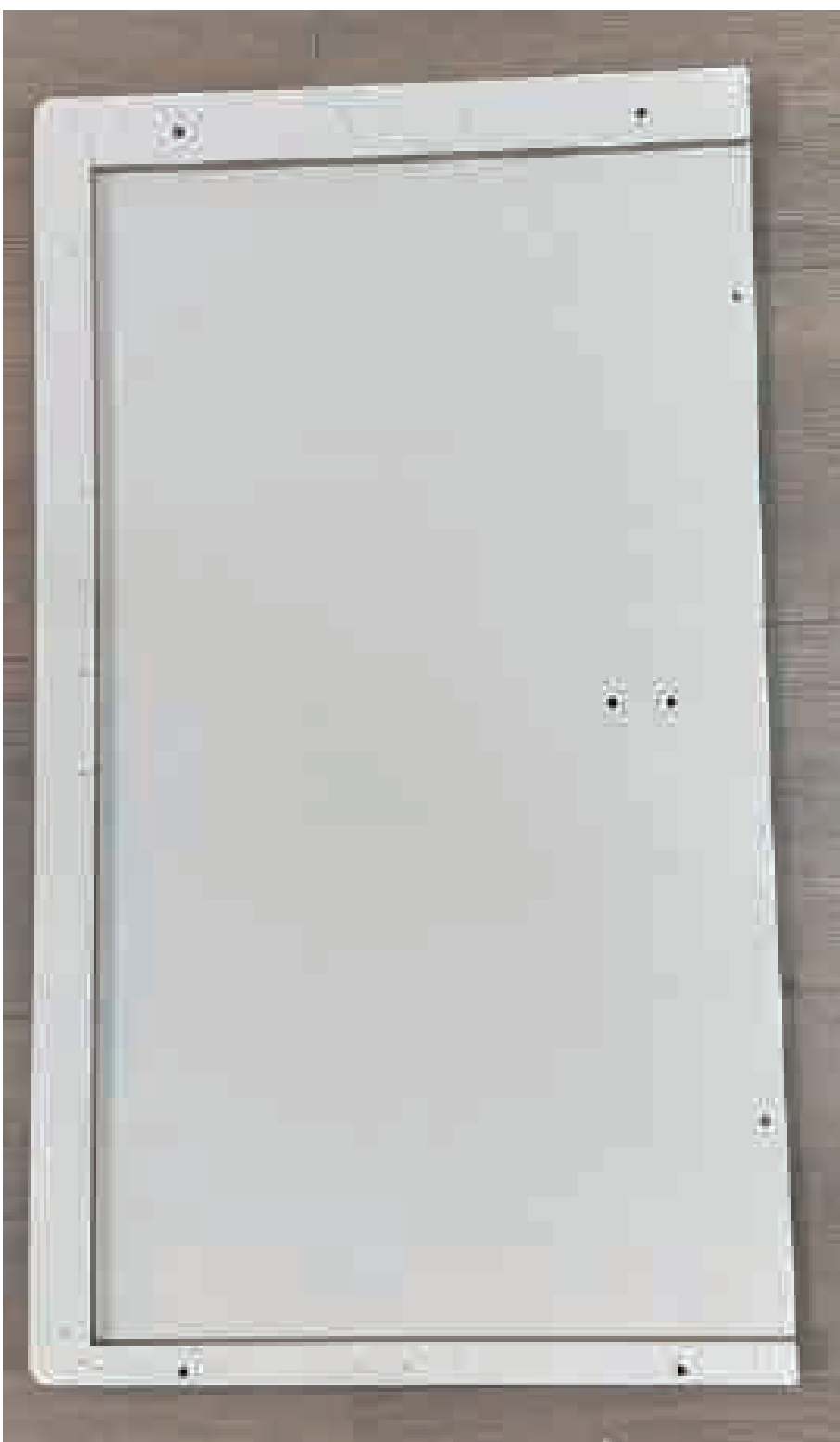

11 -x1



12 -x1

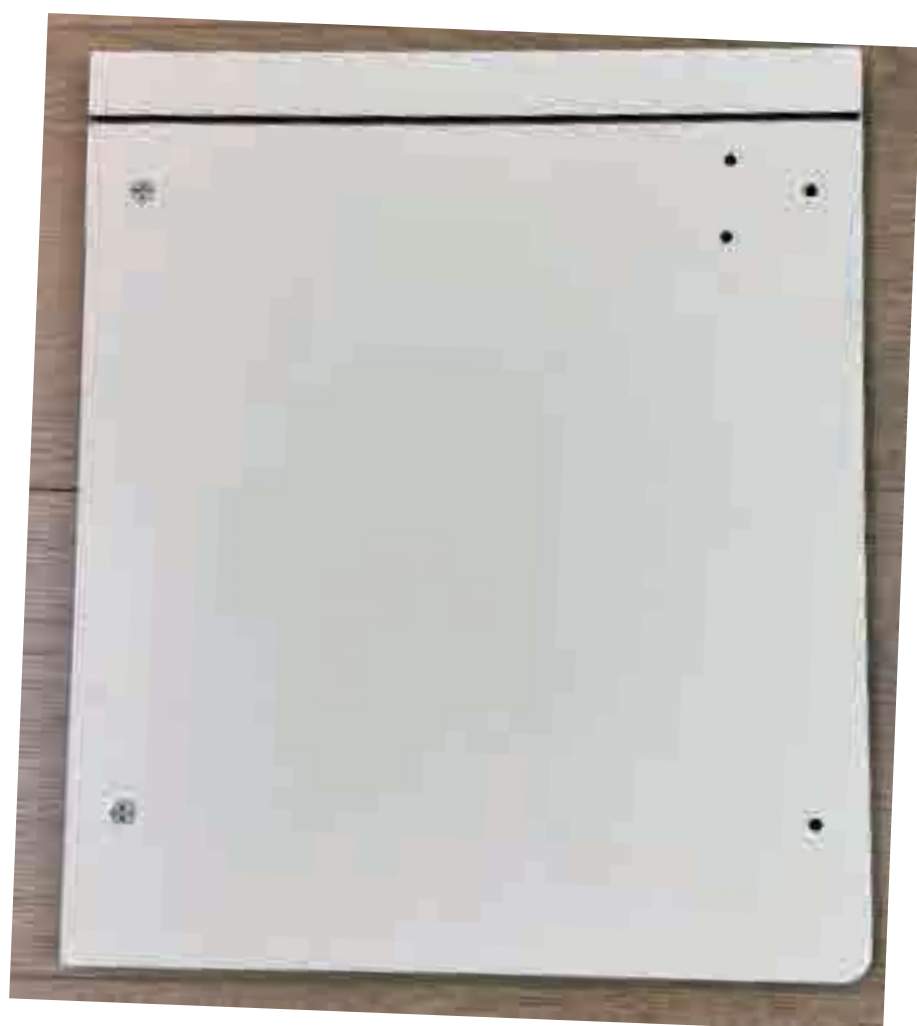

13 -x1



14 -x1



15 -x1



16 -x1

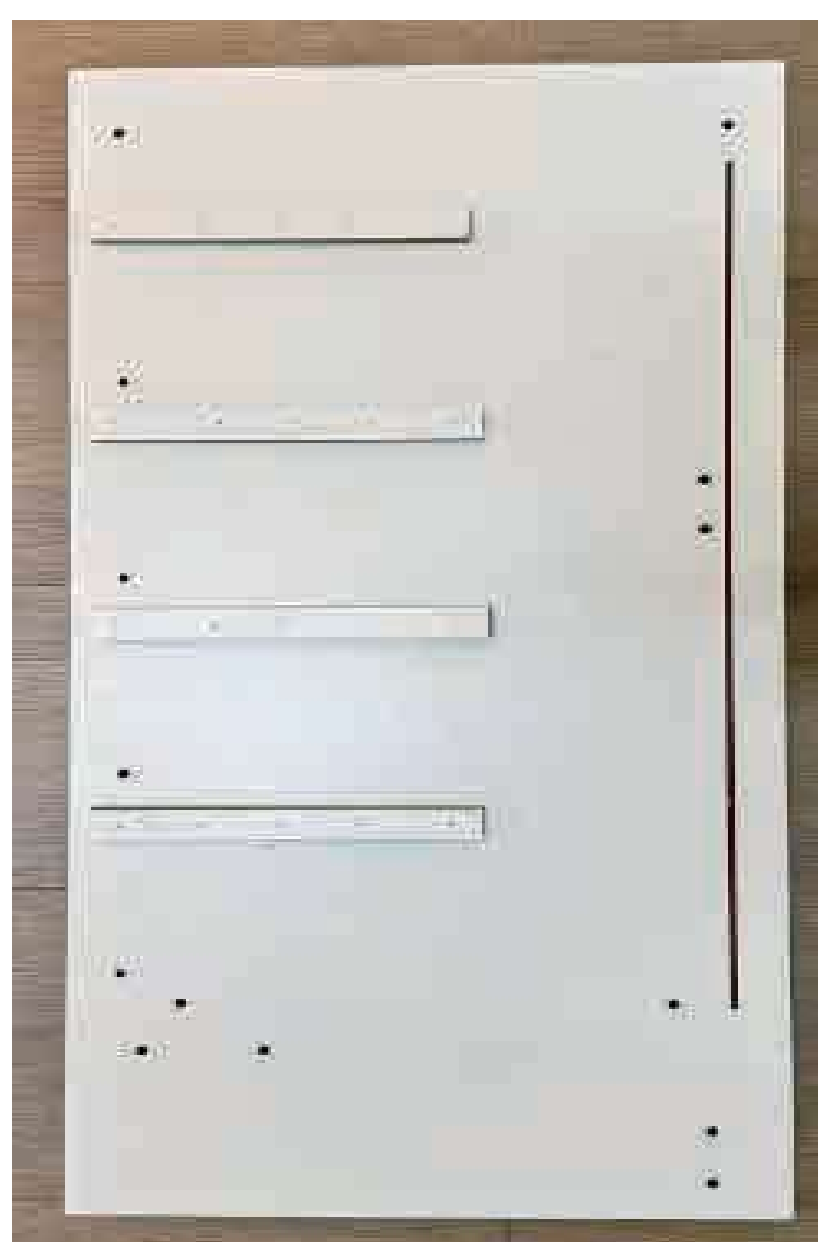

17 -x1



18 -x2



19 -x1



20 -x1



21 -x1



22 -x1



23 -x1



24 -x2



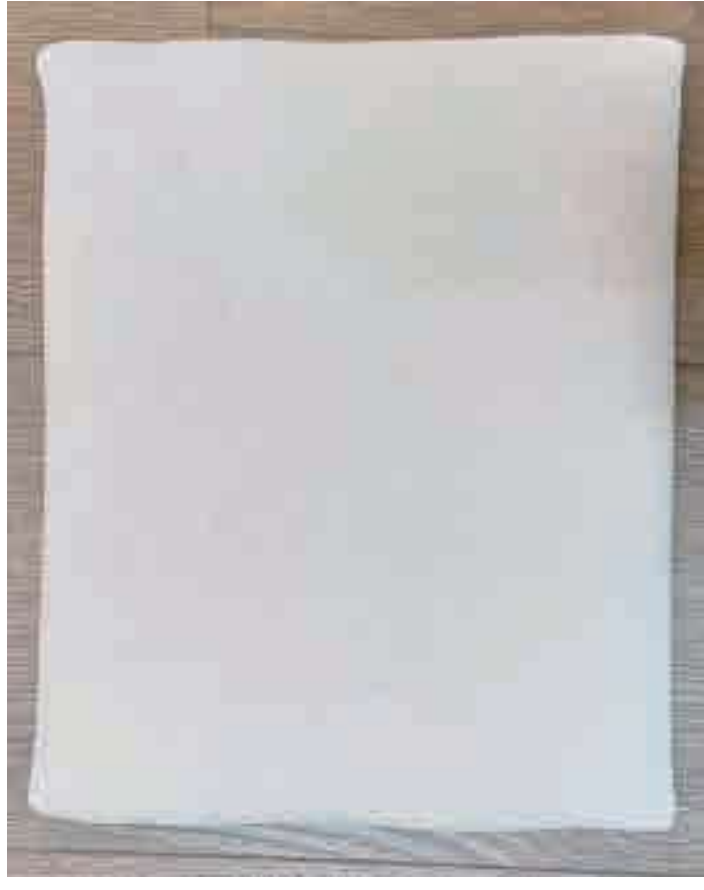

**28 -x1**

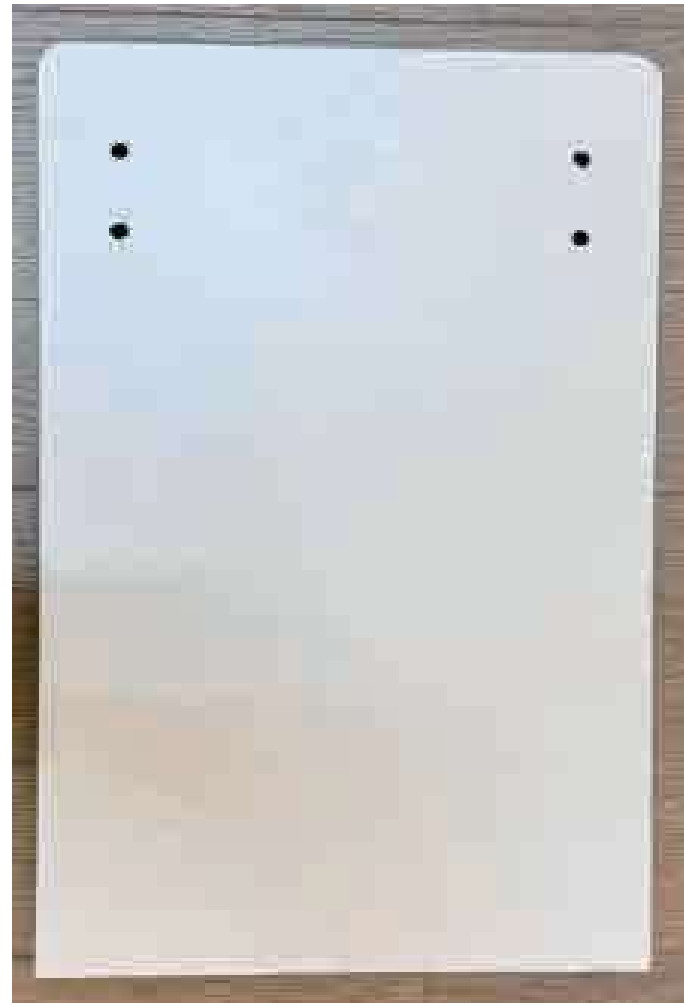

**29 -x2**



**30 -x2**



**31 -x1**



HARDWARE



A	2 IN 1 SCREW AND LOCK	x 46
---	--------------------------	------



B	3 IN 1 SCREW AND LOCK	x 60
---	--------------------------	------



C	DRAWER POSITIONING SCREW	x10
---	-----------------------------	-----



D	12MM SCREW	x16
---	------------	-----



E	DRAWER HANDLE	x 6
---	------------------	-----



G	L PLATE	x2
---	---------	----



K	SOCKET	x1
---	--------	----

For Luxury version



L	HAIR DRYER BRACKET	x1
---	-----------------------	----

For Luxury version



N	POWER PLUG	x1
---	------------	----

For luxury version and  
basic version



O	I PLATE	x2
---	---------	----



### 1. Screw installation method

When the screw is installed, please keep it in line with the board, and do not tighten it too tightly

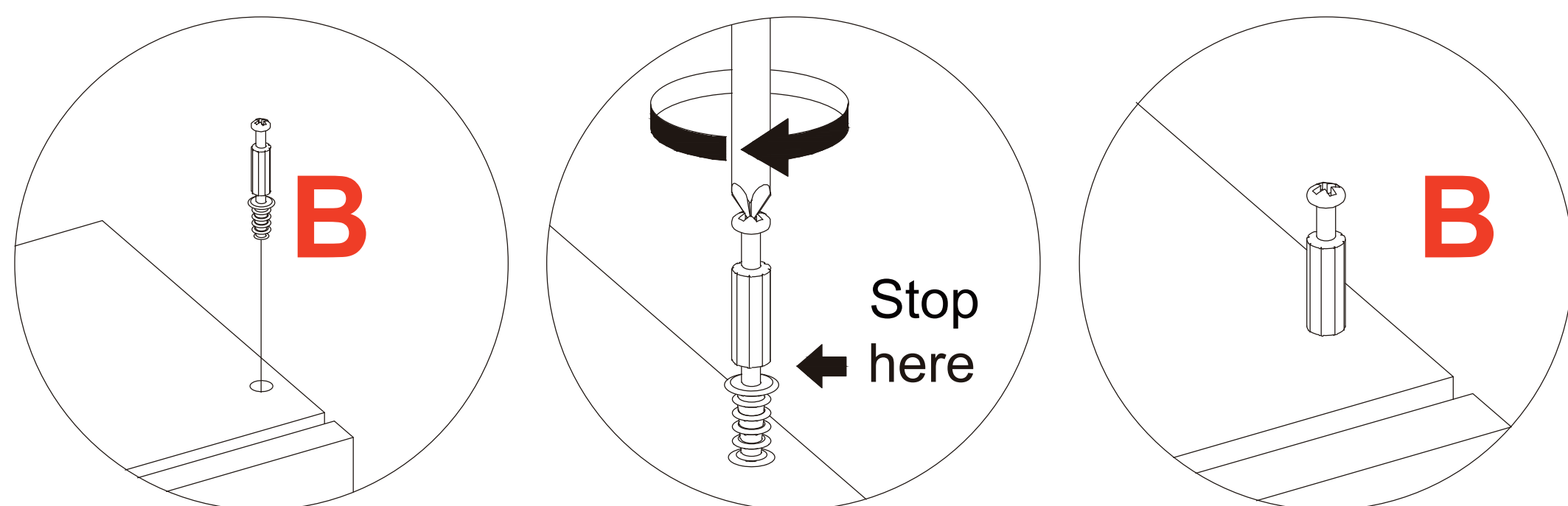

### 2. Check the Nut direction

This direction of the marked nut is consistent with the direction in which the screw is inserted

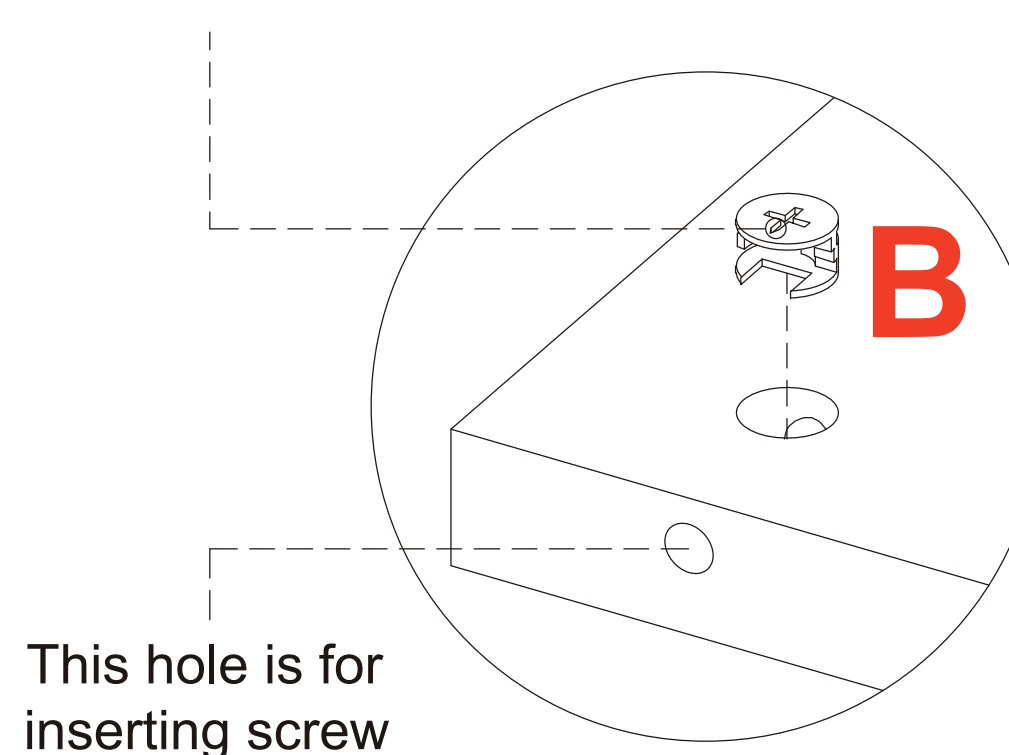

### 3. Installation on the board with fixing screws

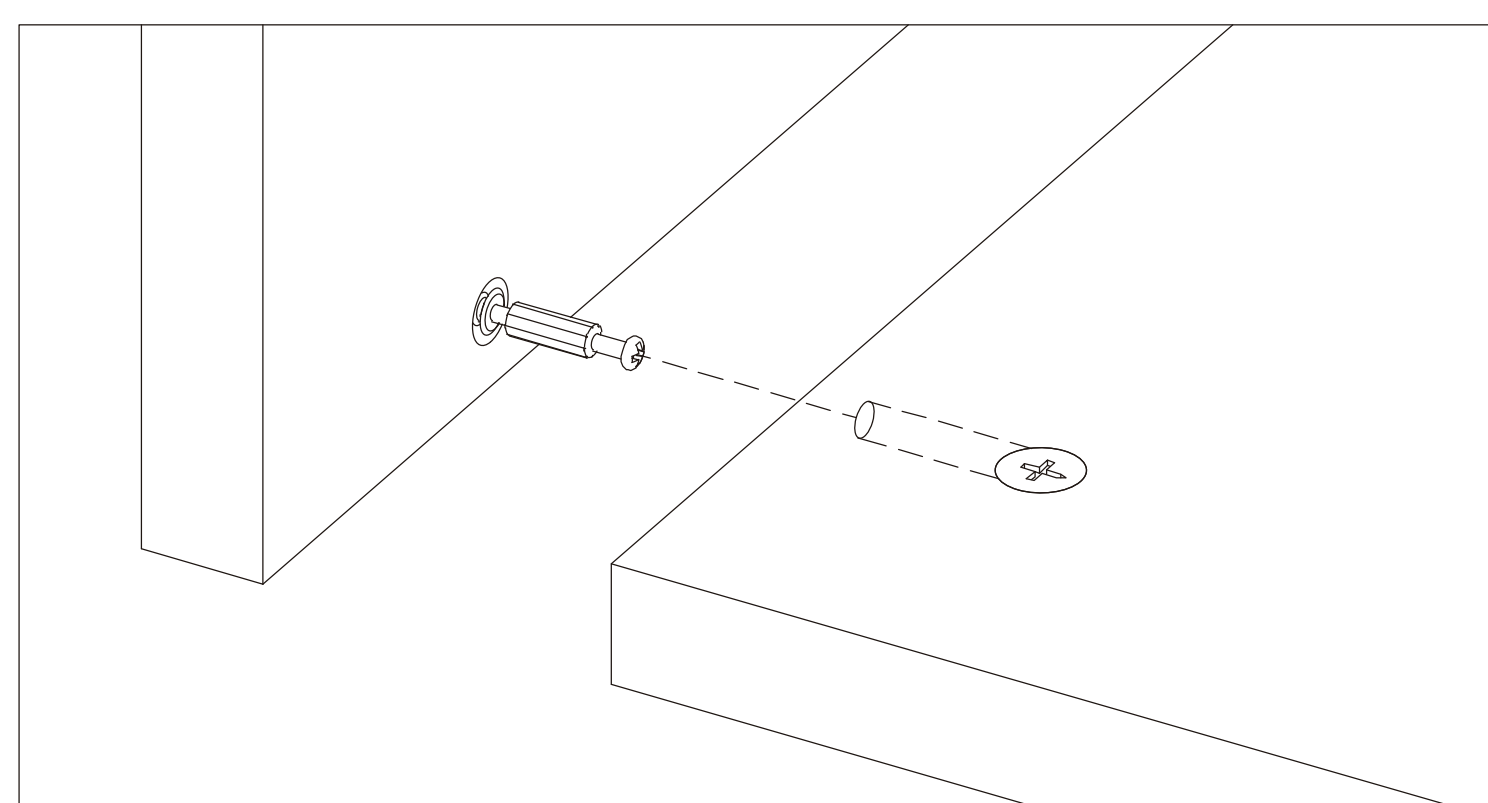

### 3. Rotate slowly until it stops

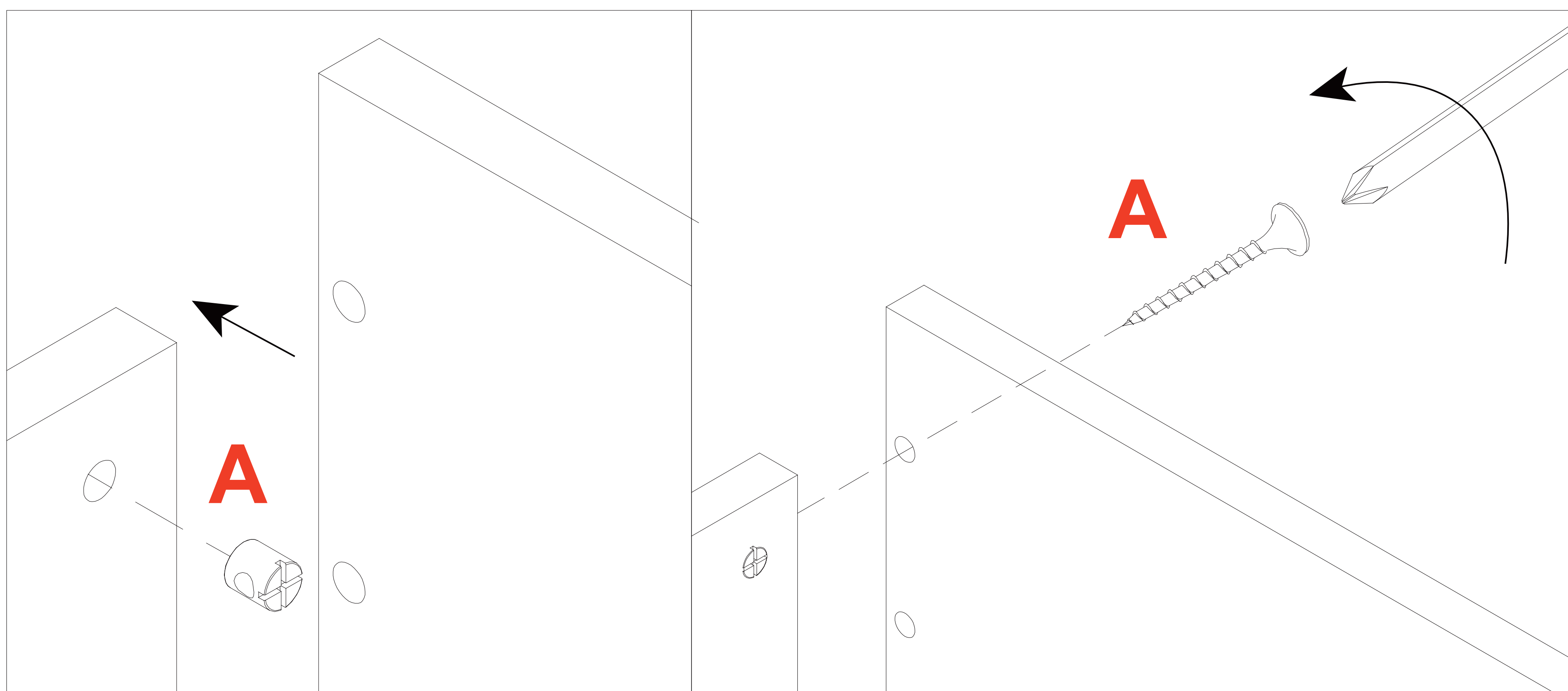
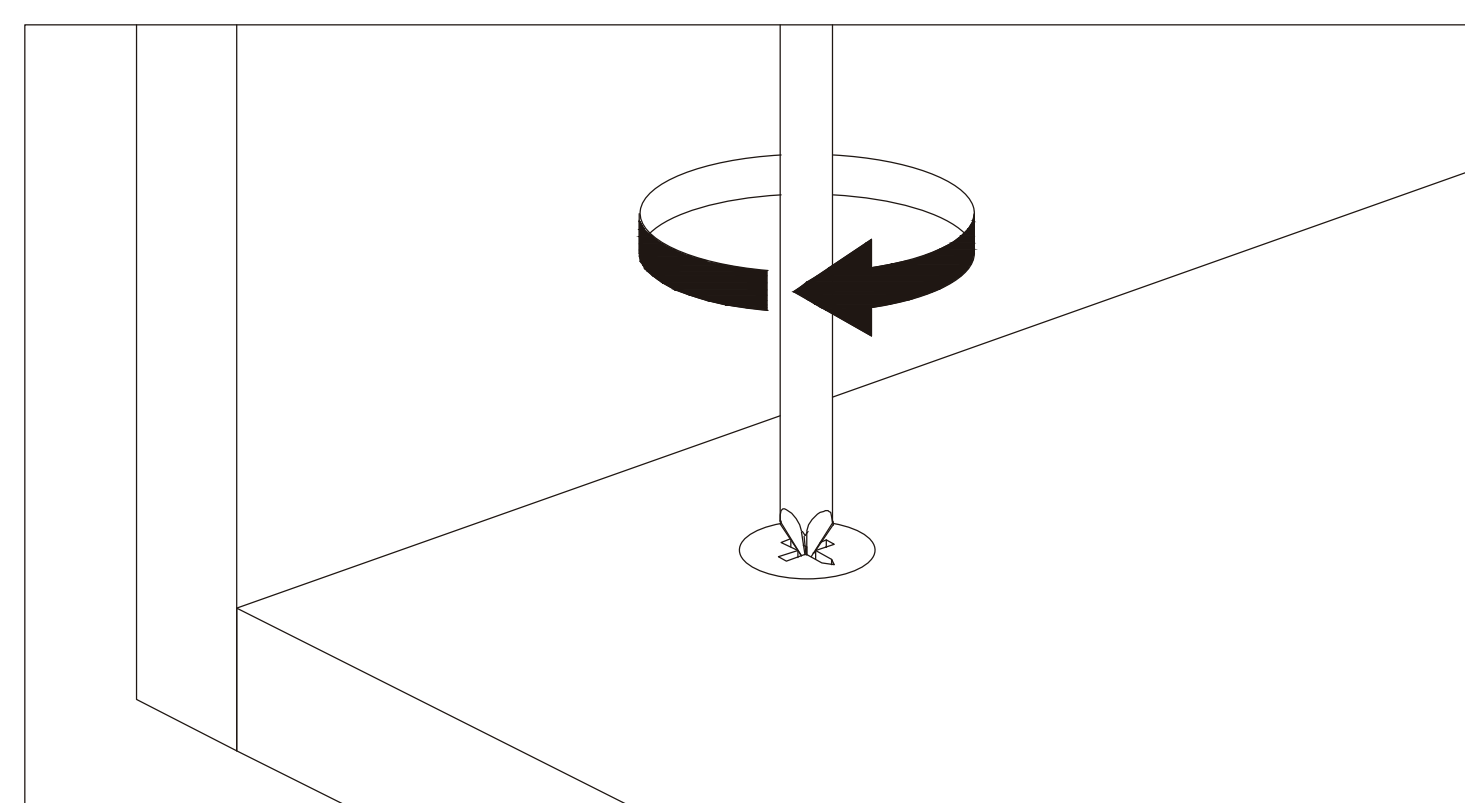



## Step 01

pick up ①x2, ②x1, ③x1, ④x1 and ①x8, ⑤x4, ⑥x4, ⑦x4

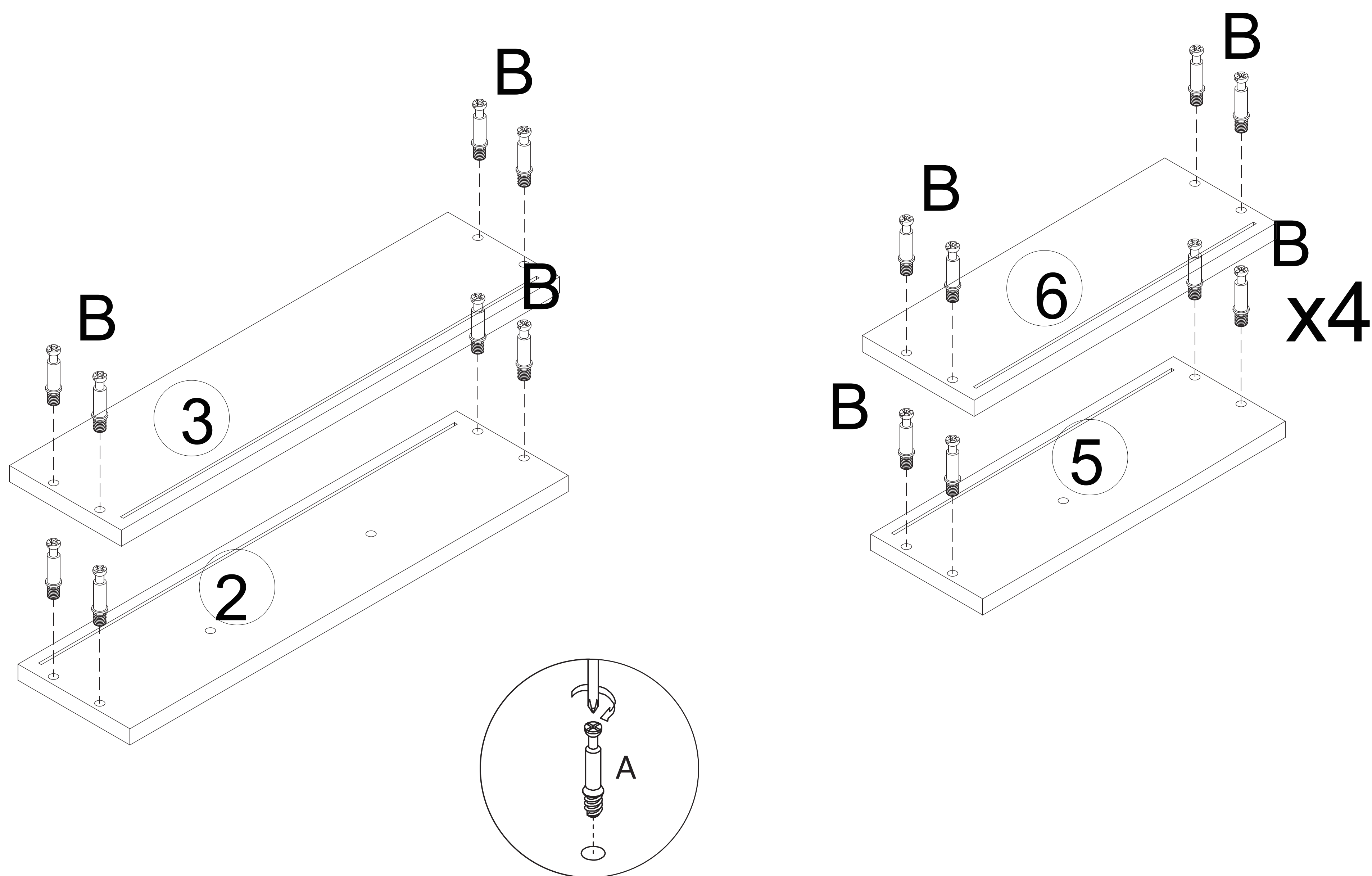

## Step 02

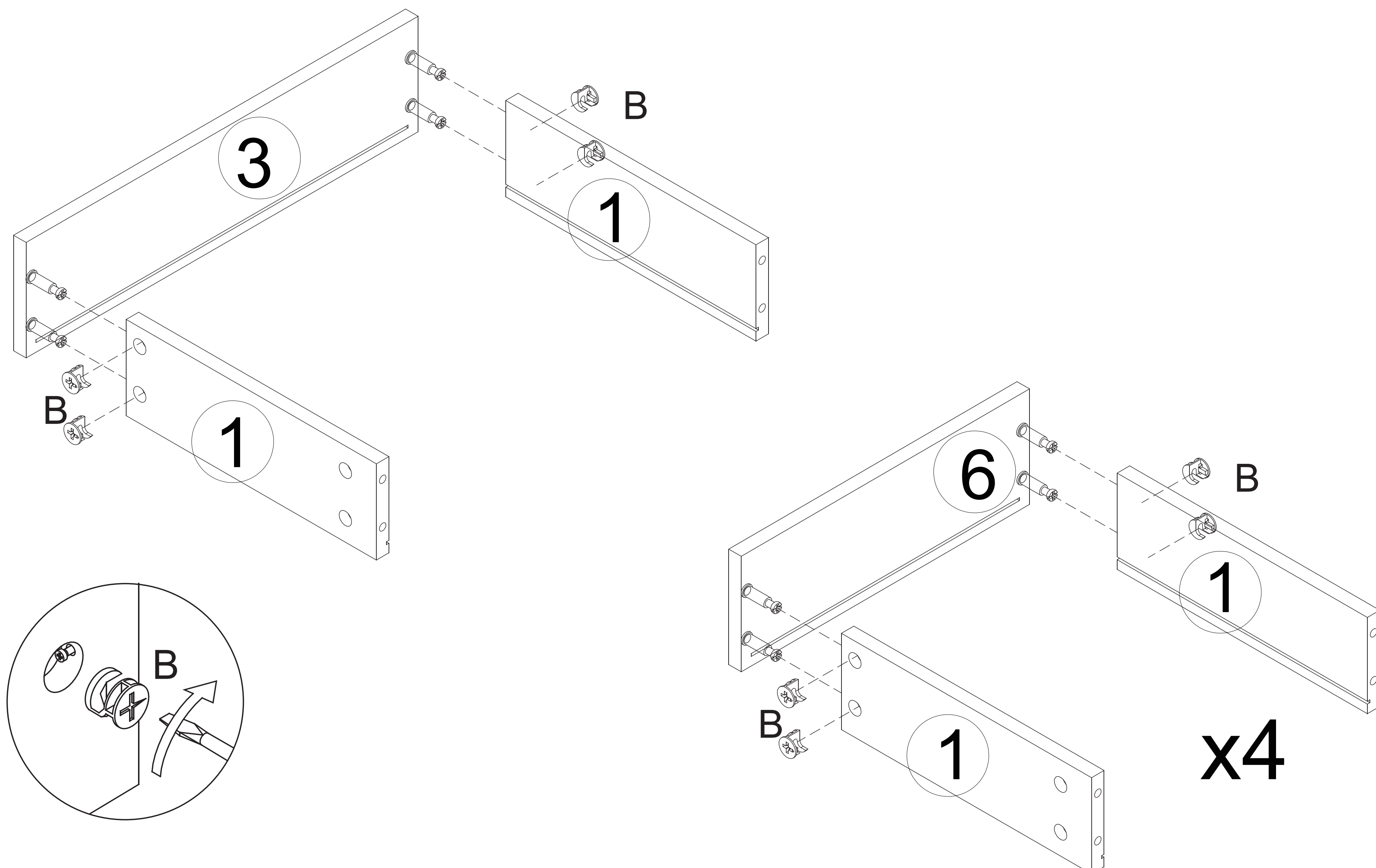

Step 03

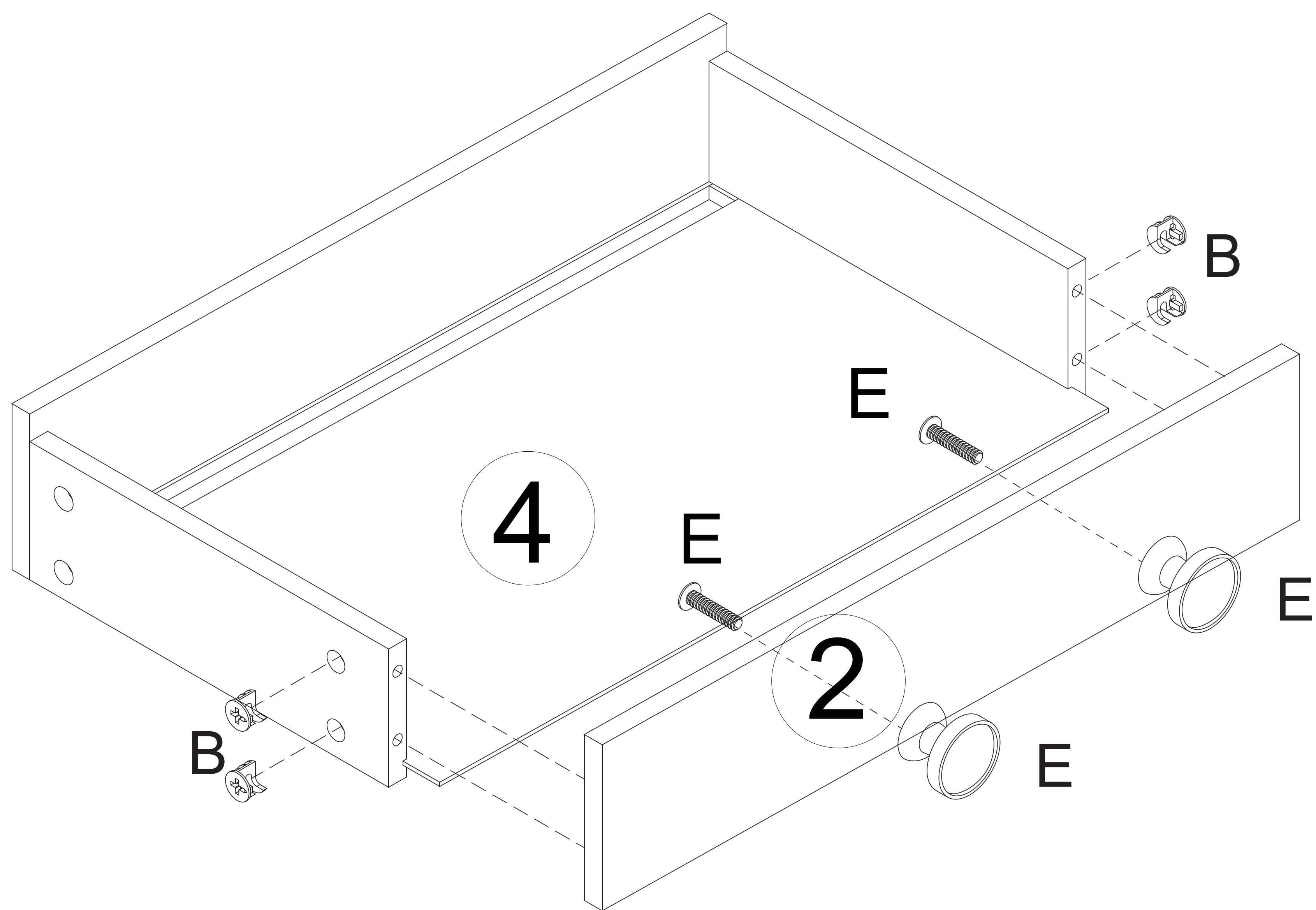

Step 04

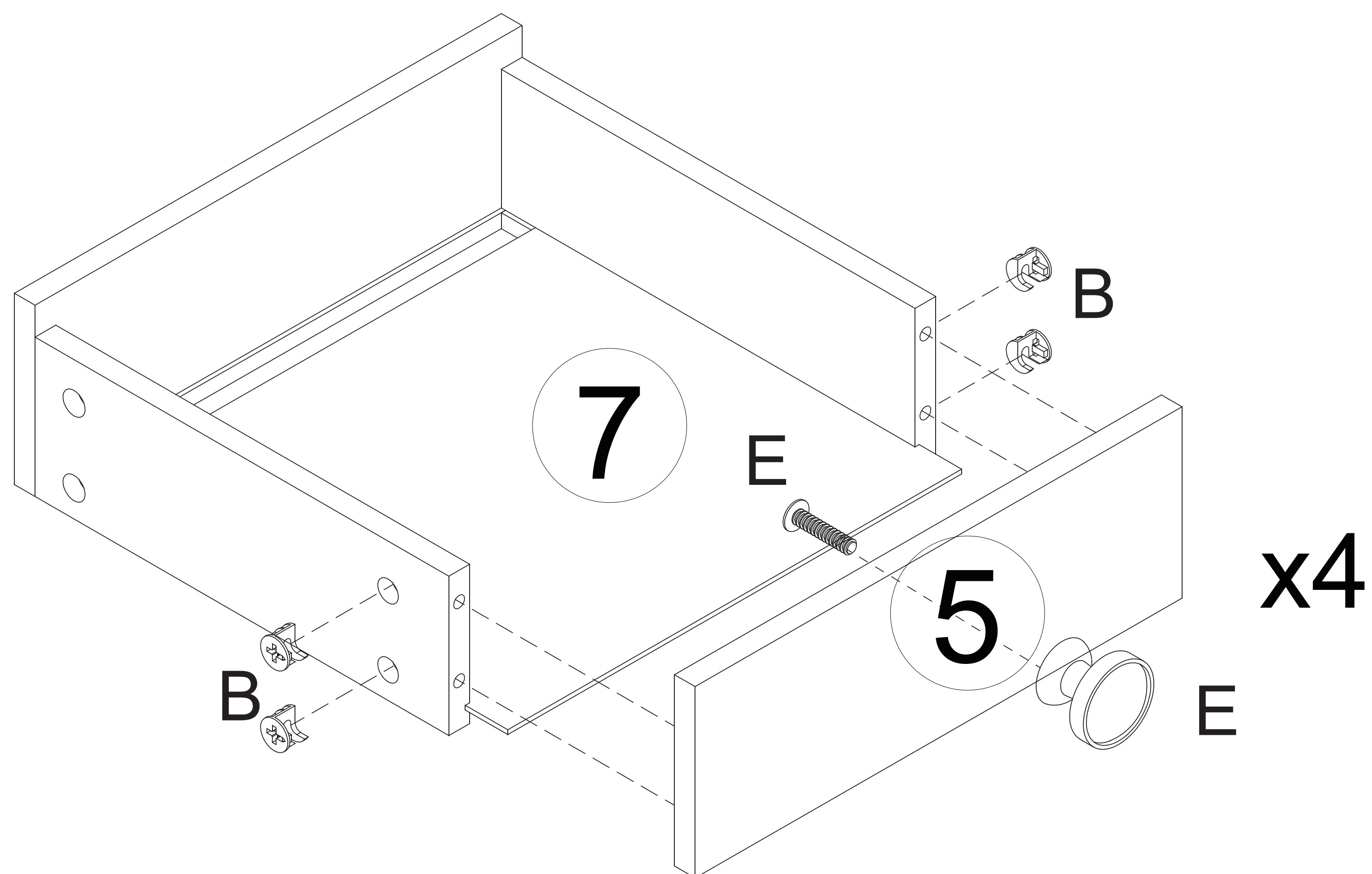

Step 05 pick up ⑧x1, ⑨x2, ⑩x1, ⑫x1

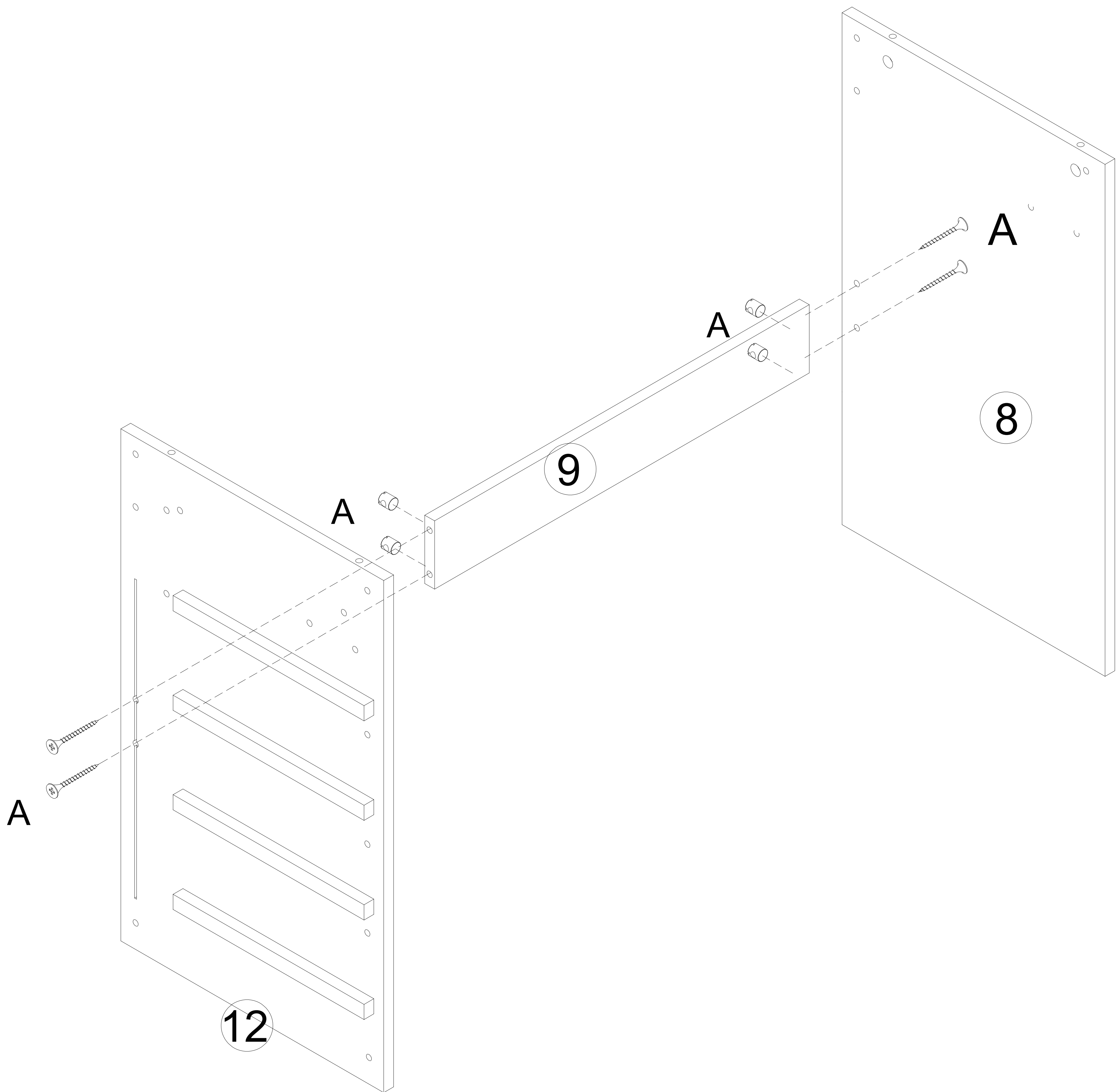



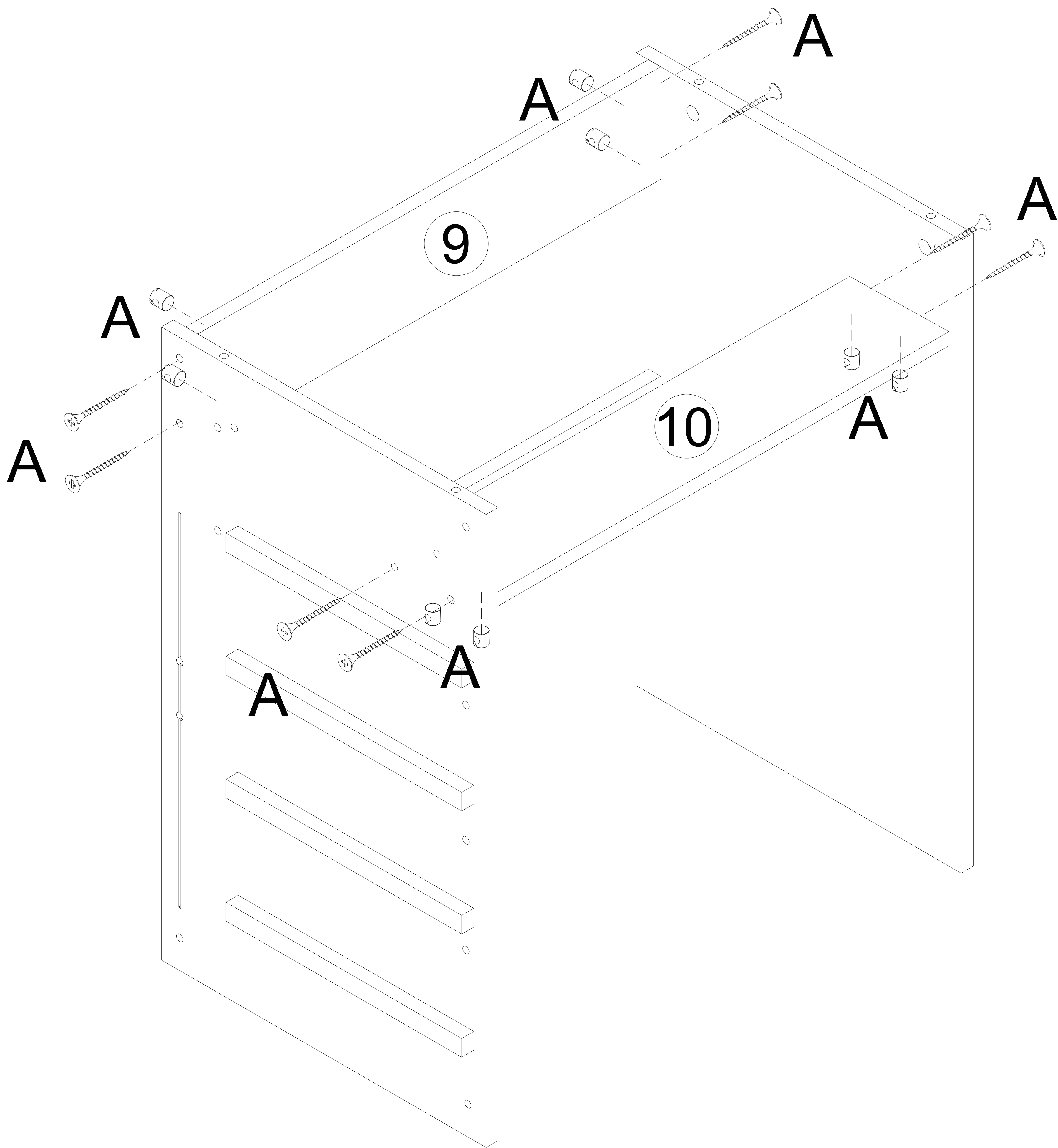

**Step 07**

pick up 14 x1, 15 x1, 16 x1, 17 x1

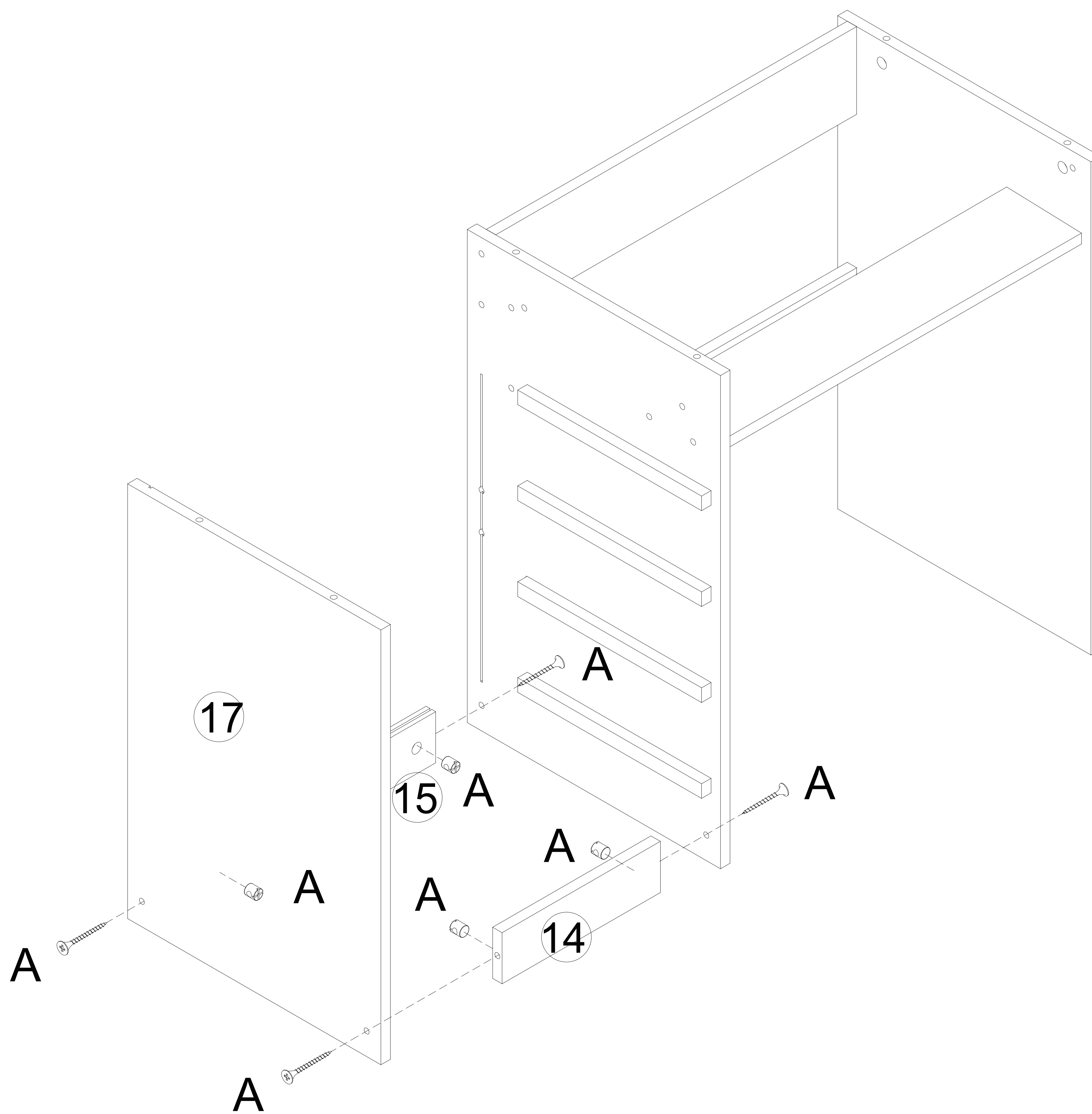

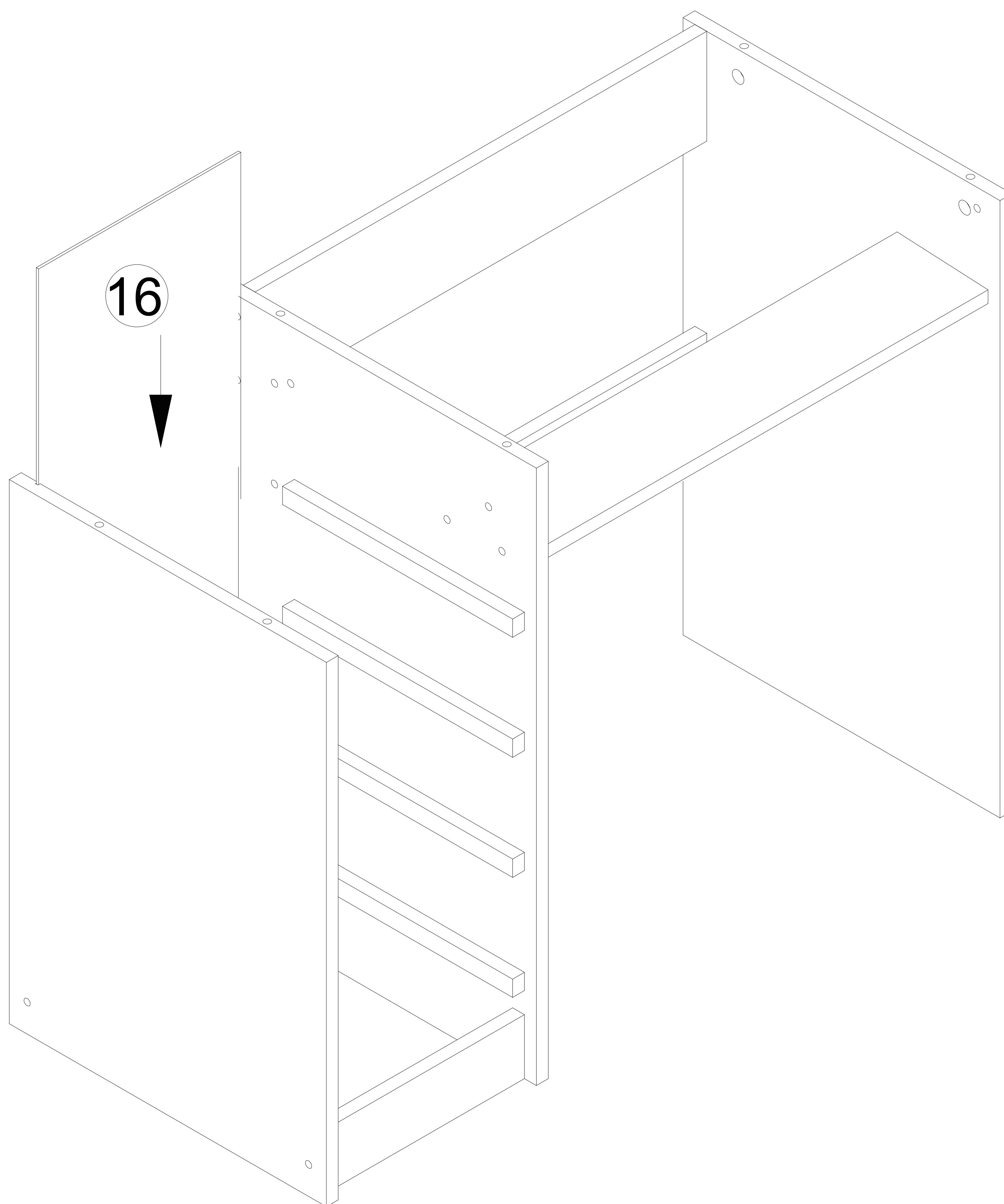



Step 09 pick up ⑪ x1, ⑬ x1

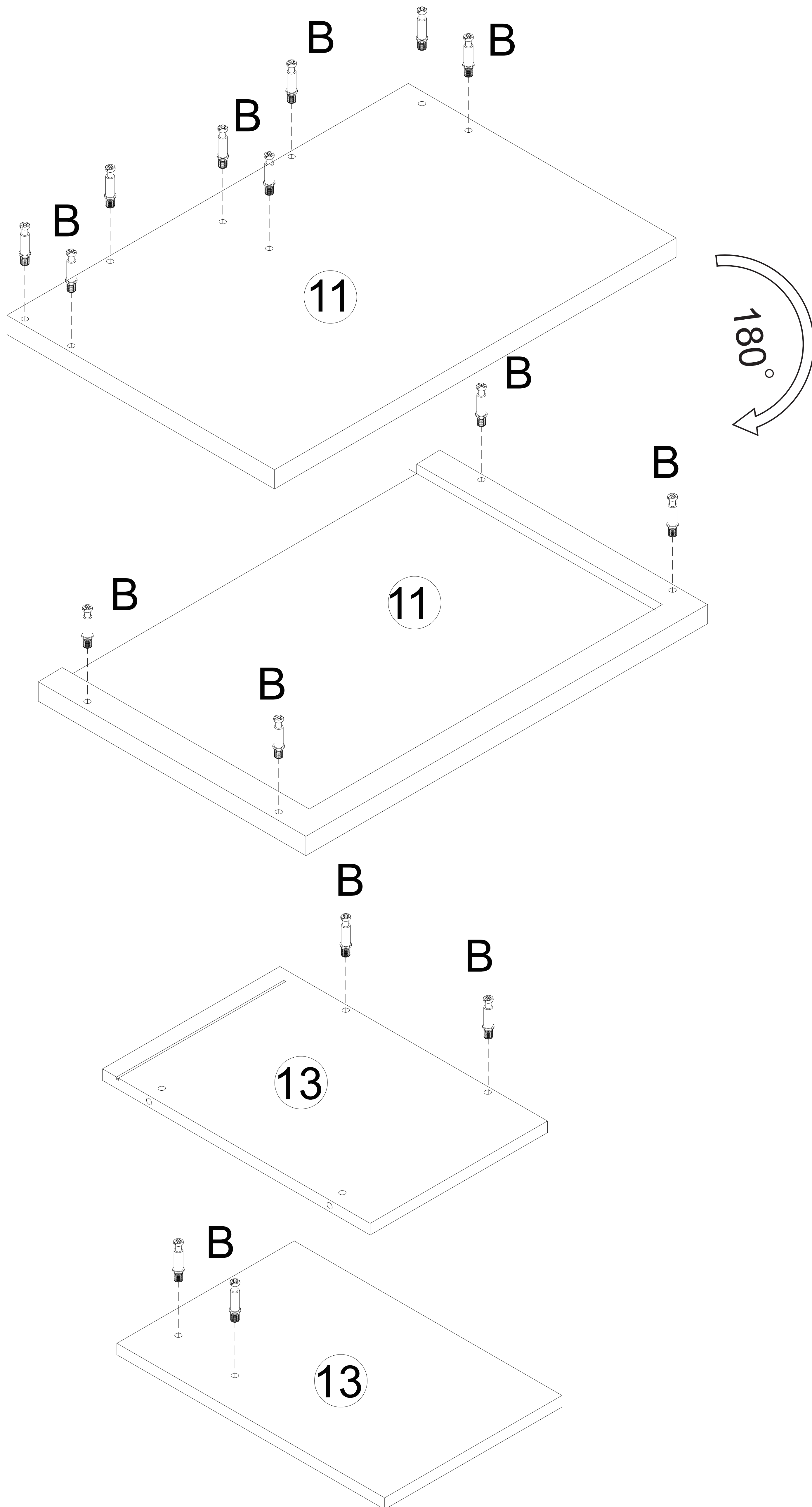

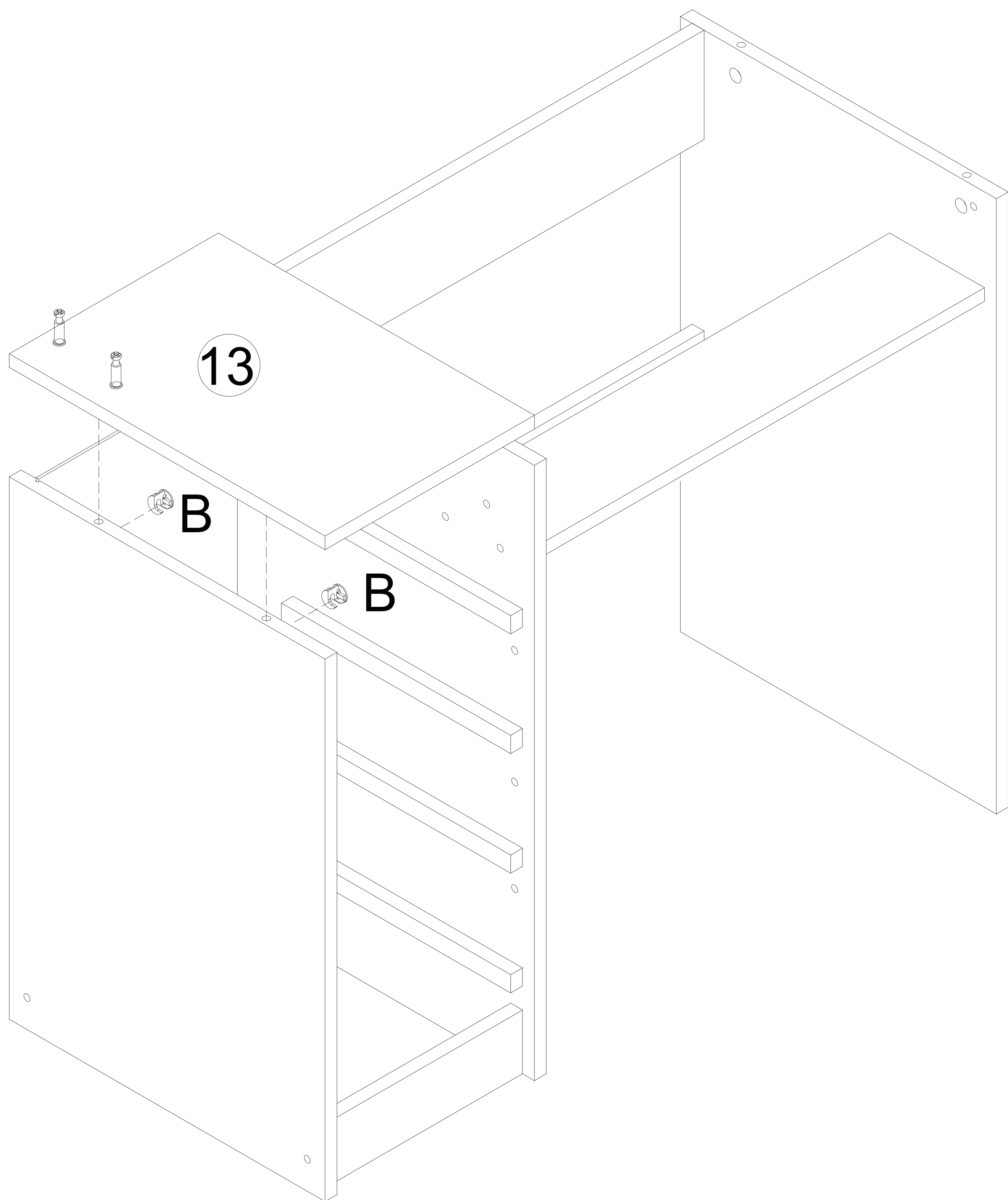

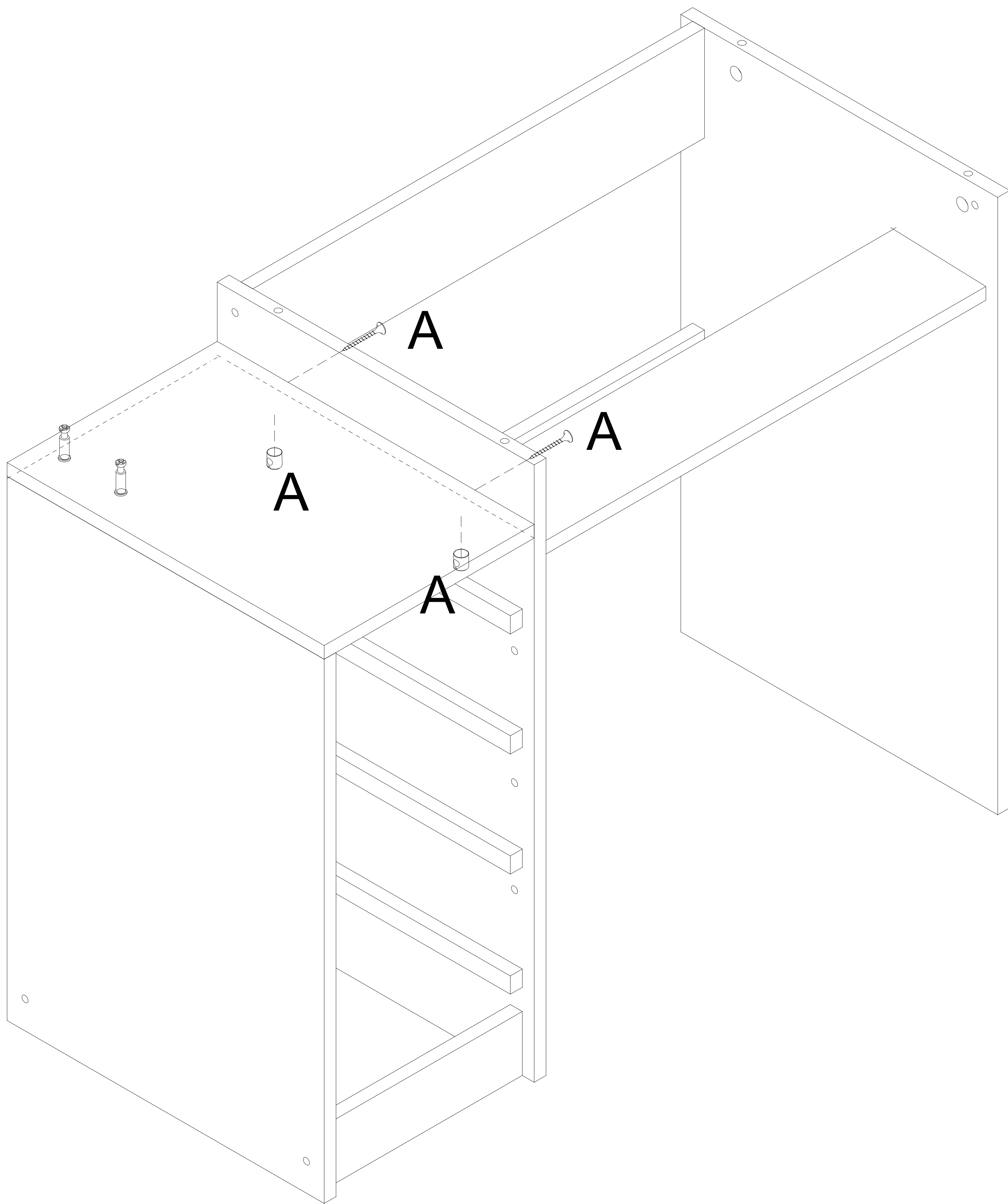



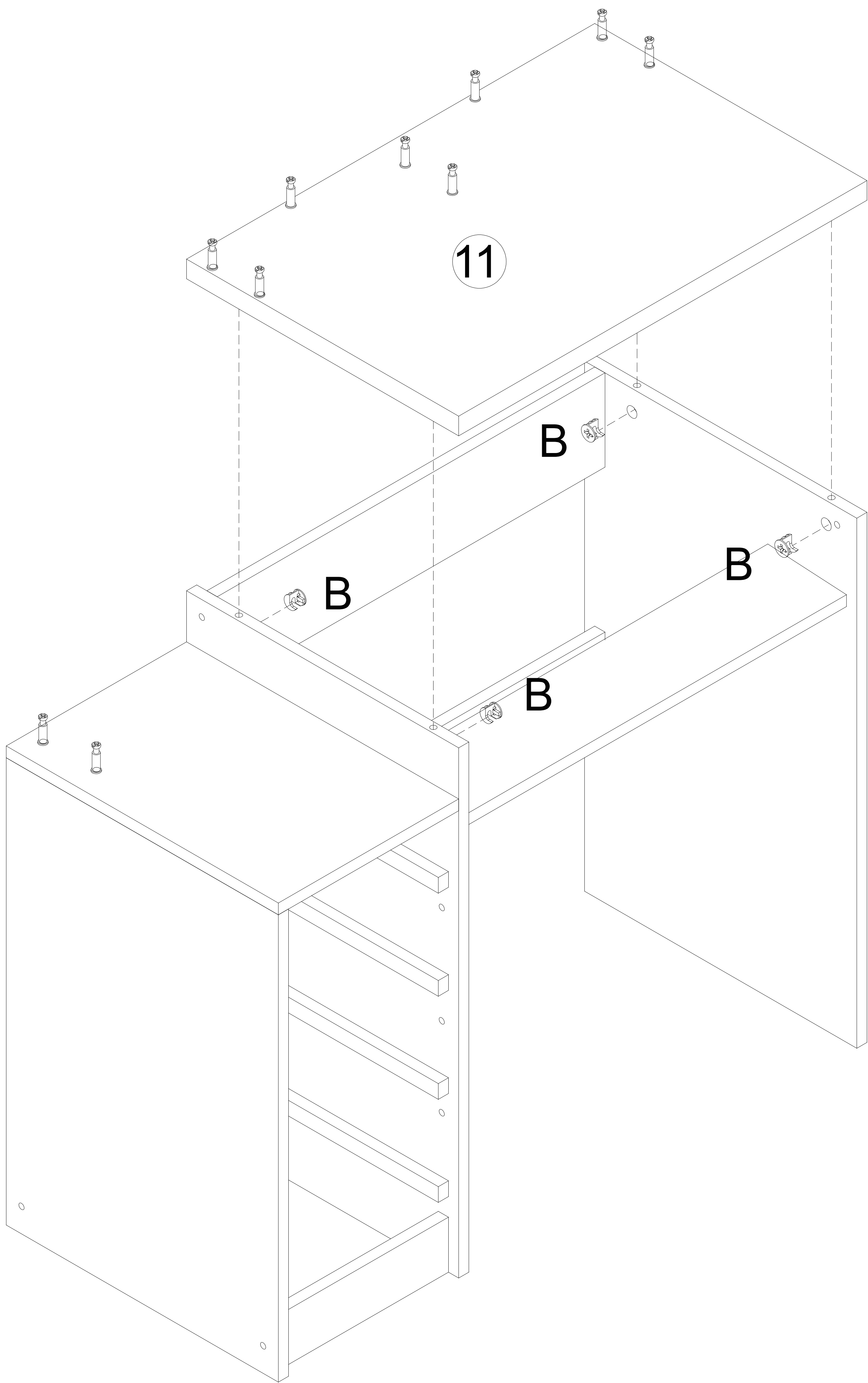

Step 13

pick up 18 x2, 19 x1, 20 x1, 21 x1, 22 x1

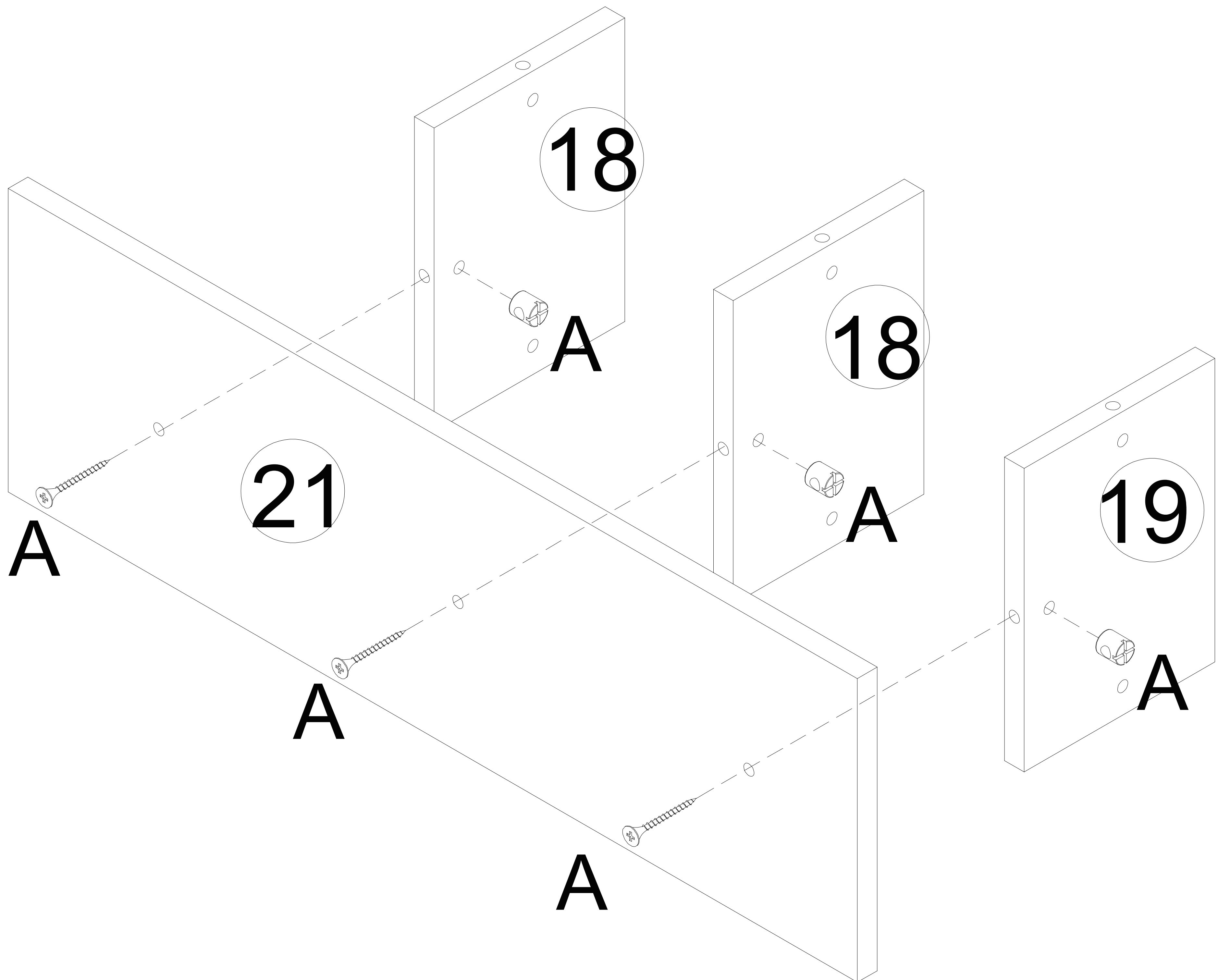

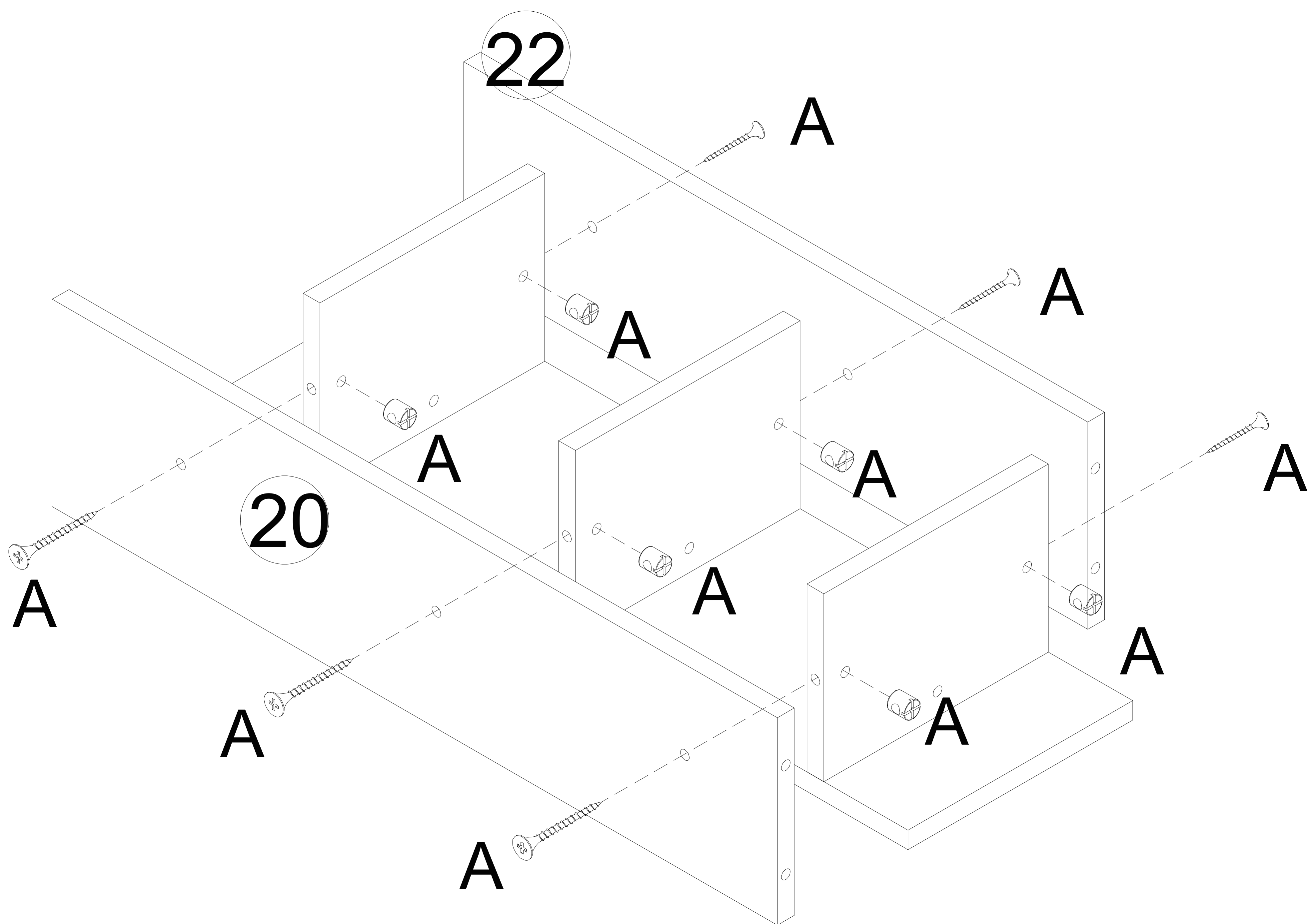



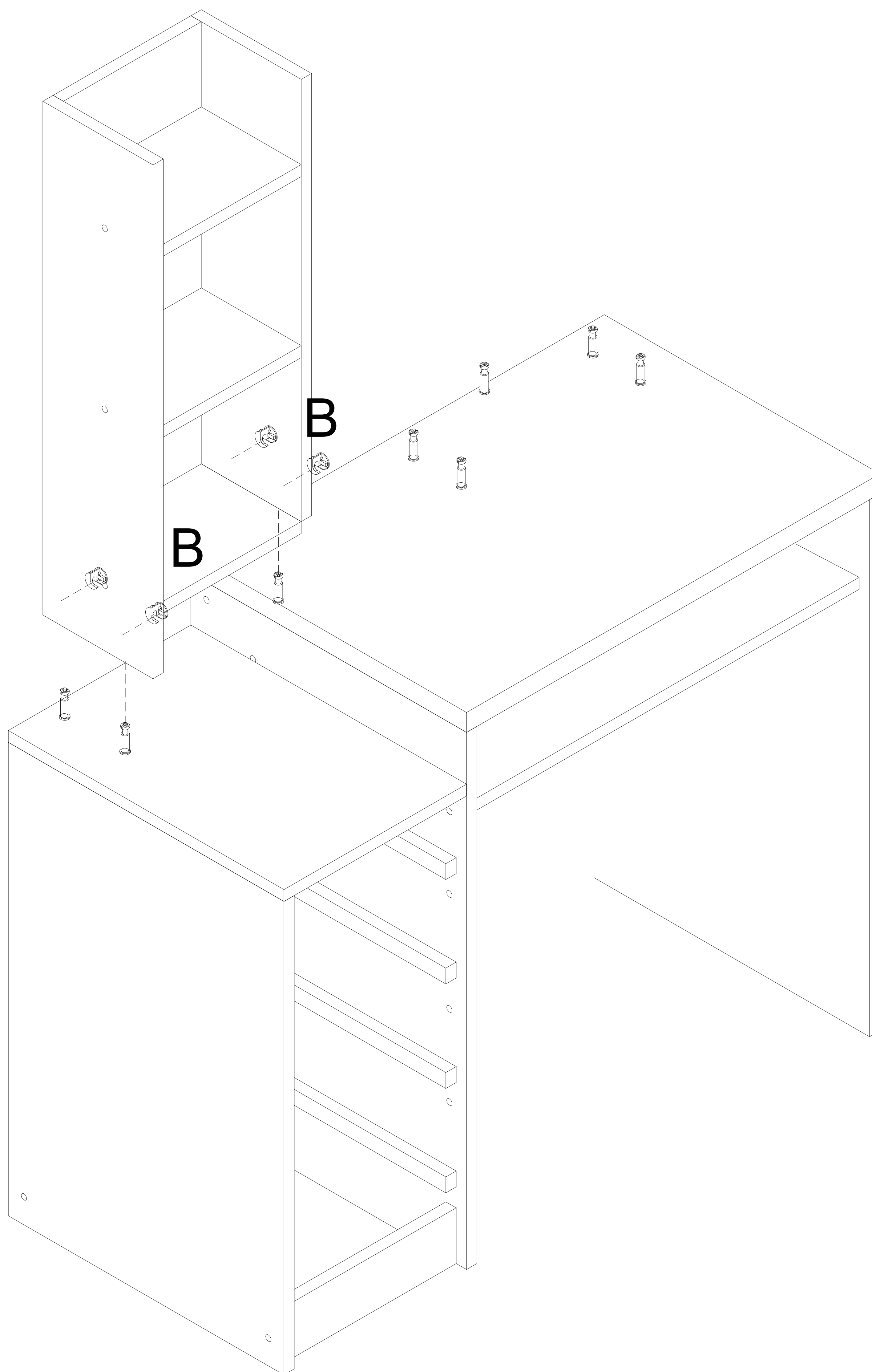

Step 16 pick up ②3 x1, ②4 x2, ③1 x1

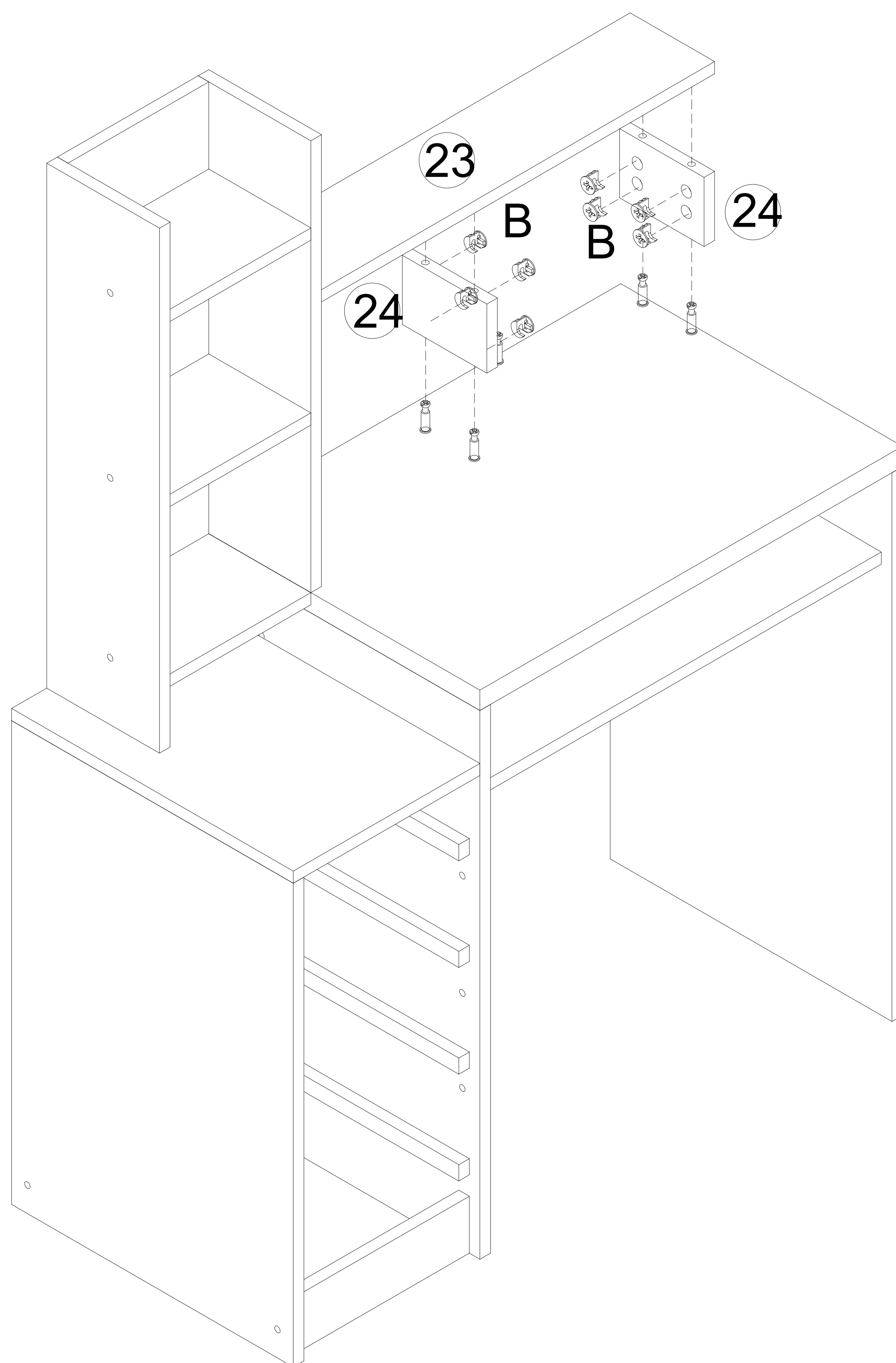
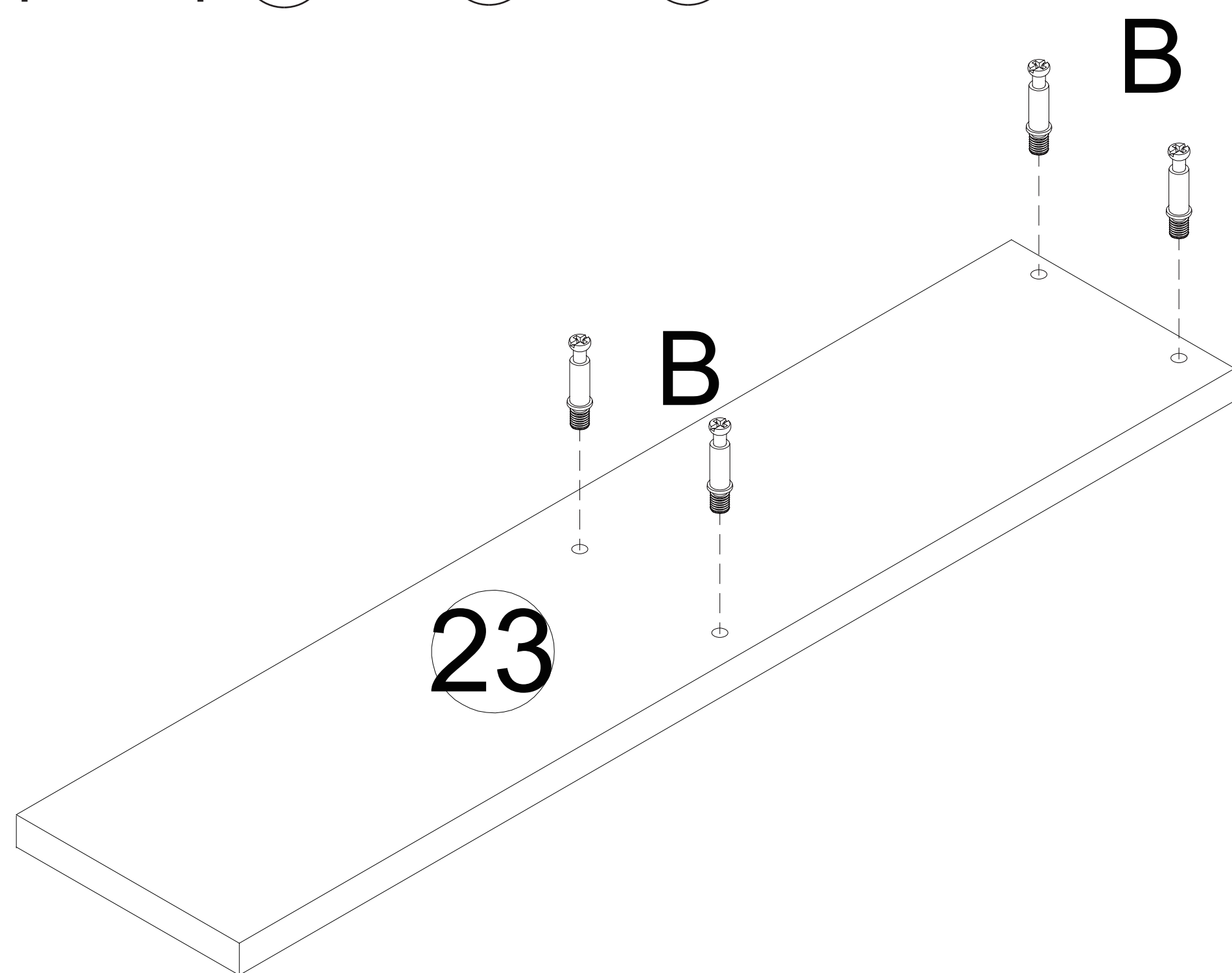

## Step 17

For vanity table with light

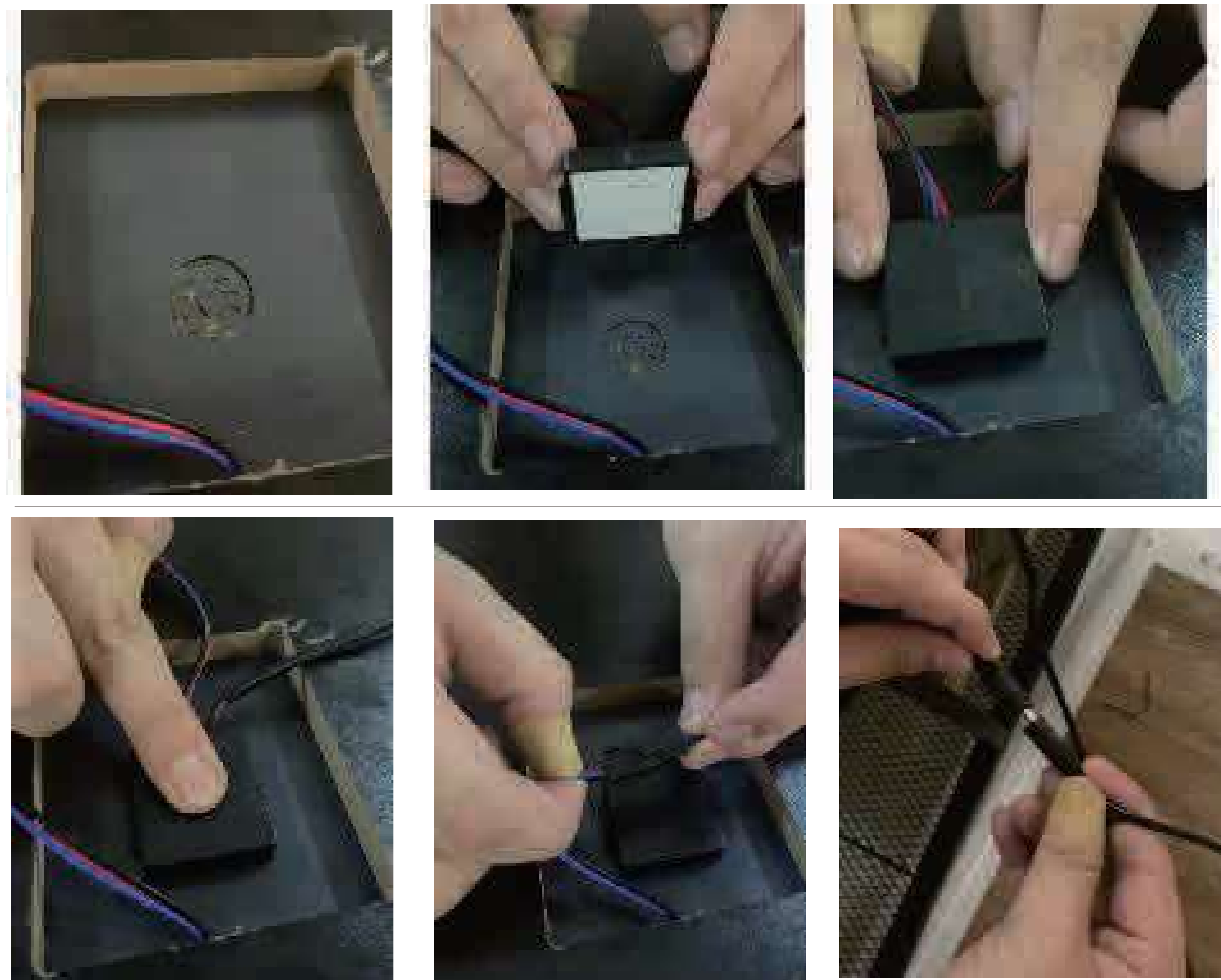
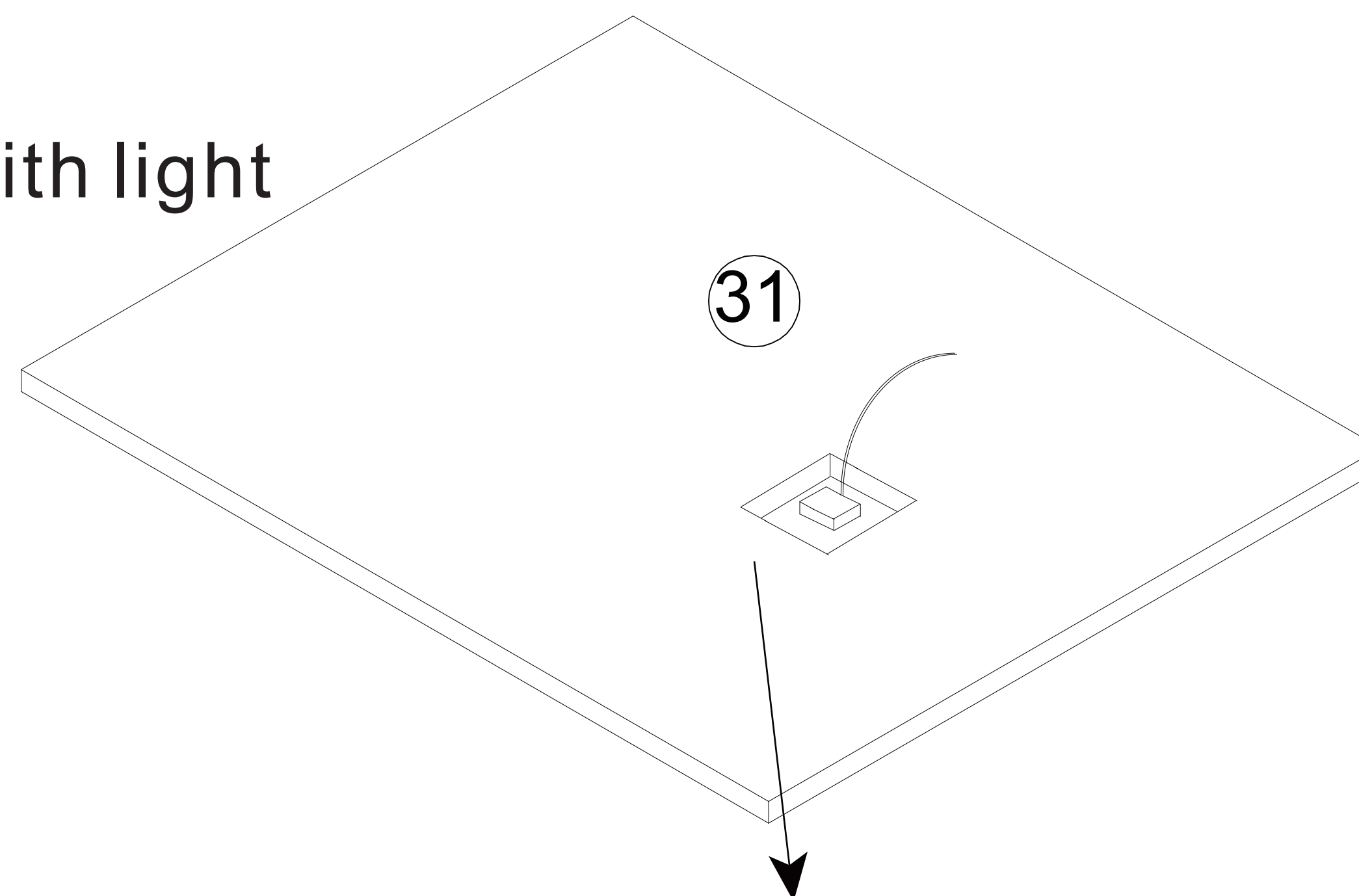

If your vanity table include a LED mirror light, please test the light in this step. Touch the switch botton on the mirror to turn on the mirror light, click the switch botton to change the color of the light, and long press the switch botton to adjust the brightness. If the switch botton is not sensitive, you can check whether the touch switch is tightly attached to the mirror back as shown in the diagram. If it is not tightly attached, please use your fingers to press the touch switch to the designated position and check if the connecting wire is OK.



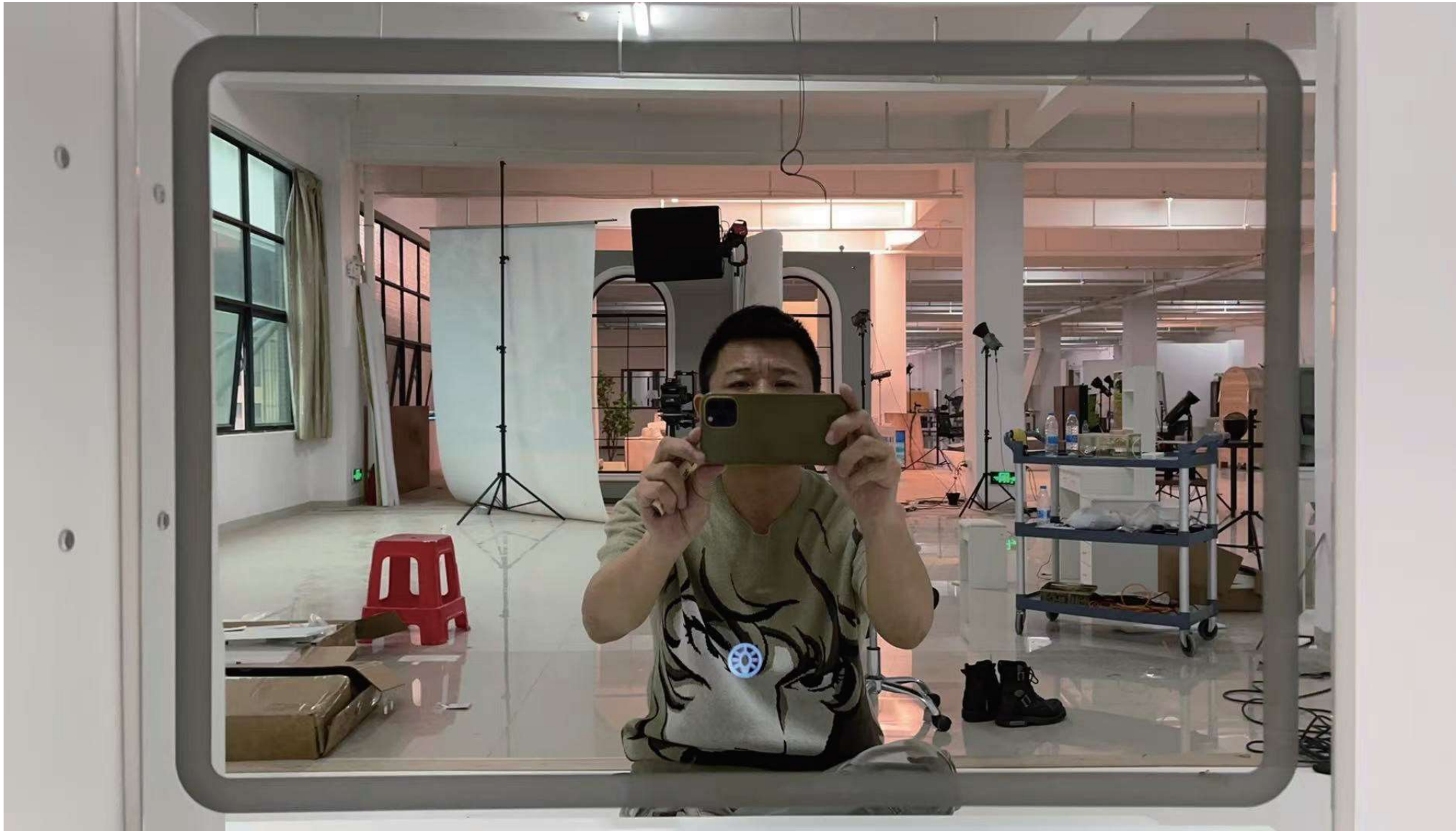

Please connect the light power cord as shown in the diagram, click the touch switch to turn on the mirror light. Please note that due to strict safety standards and heat dissipation requirements, the maximum brightness of the mirror light must be controlled below the safety standards. Therefore, the mirror light is not very bright and is not used for lighting purposes. It is only used to adjust the color of the environment. If you think that the light is not bright enough, it is due to safety standards limitations, not product quality defects.



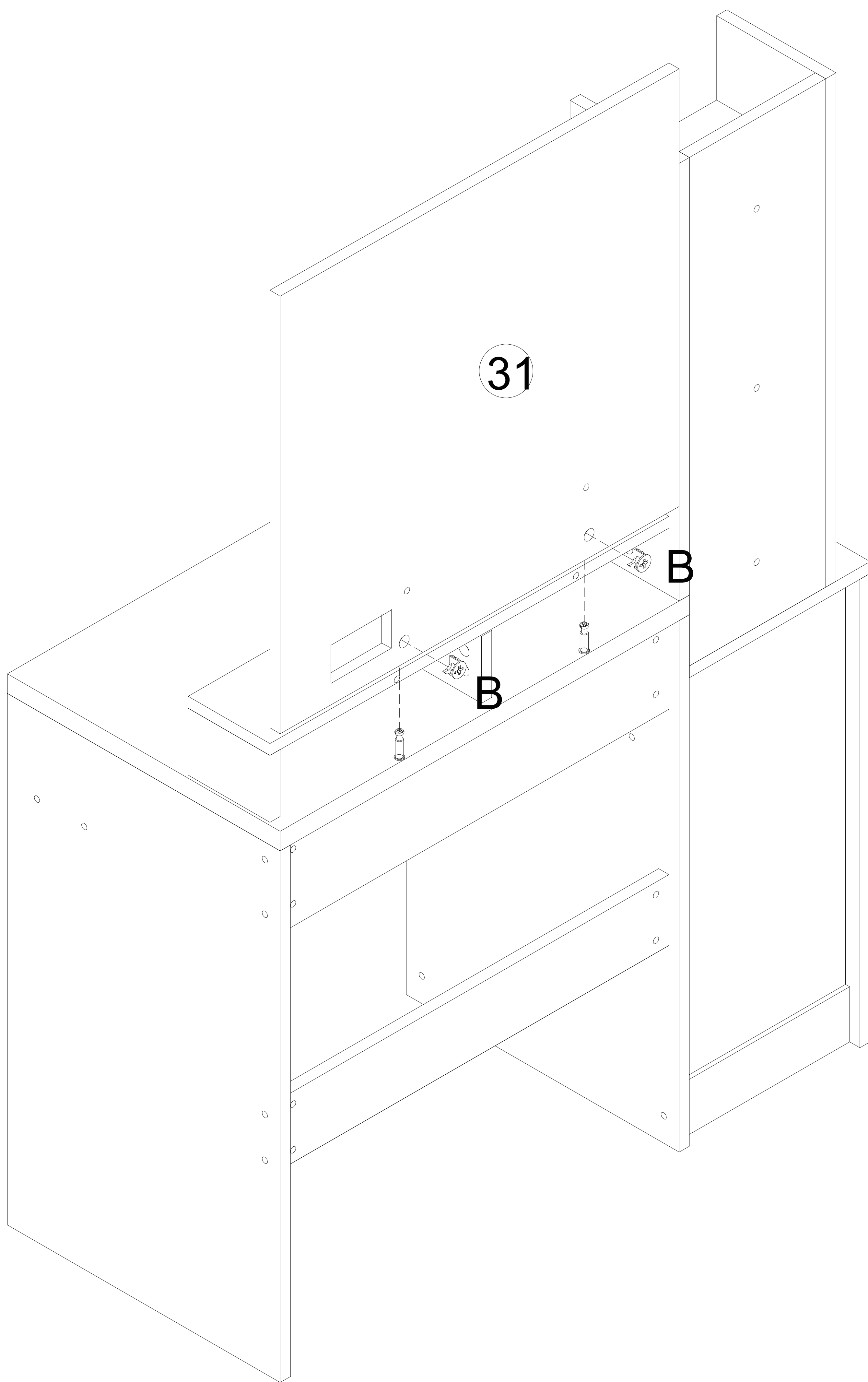



Step 19

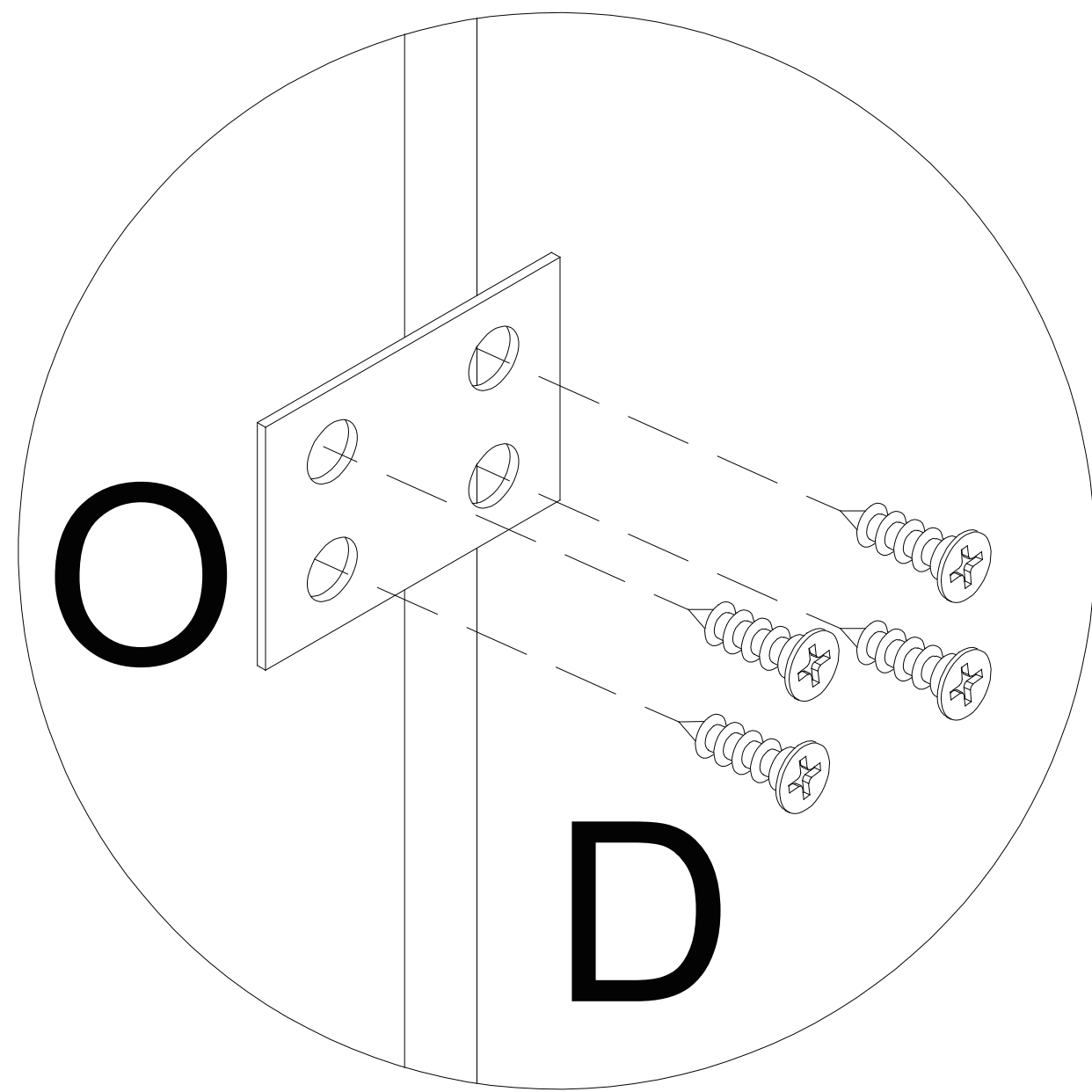
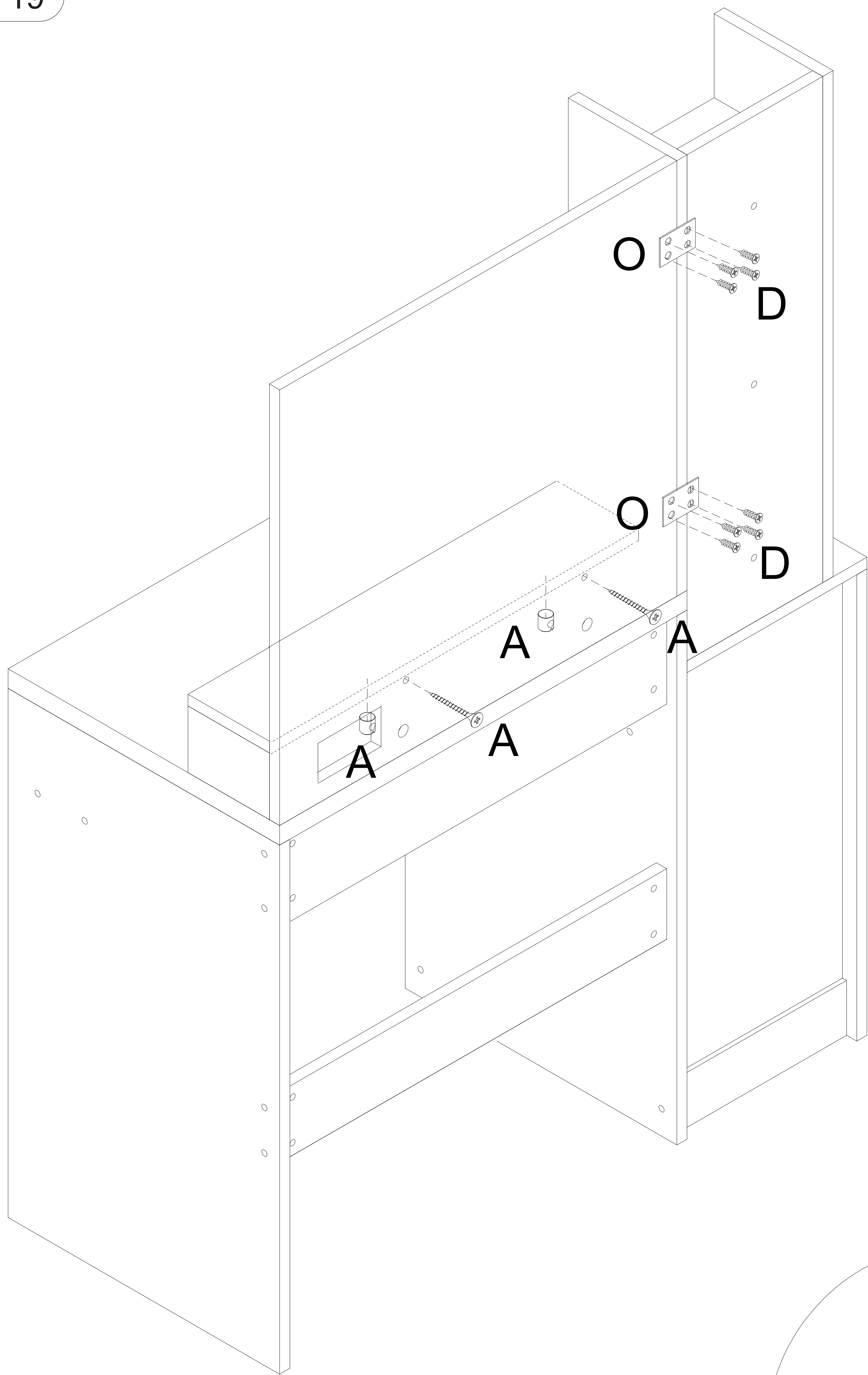

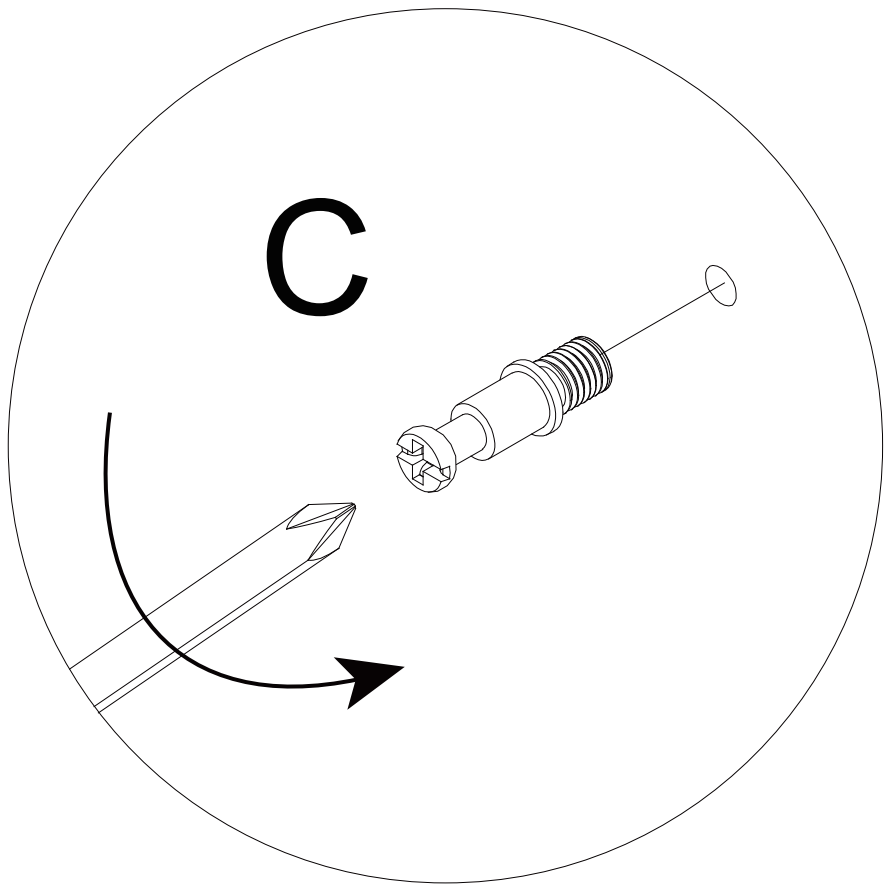
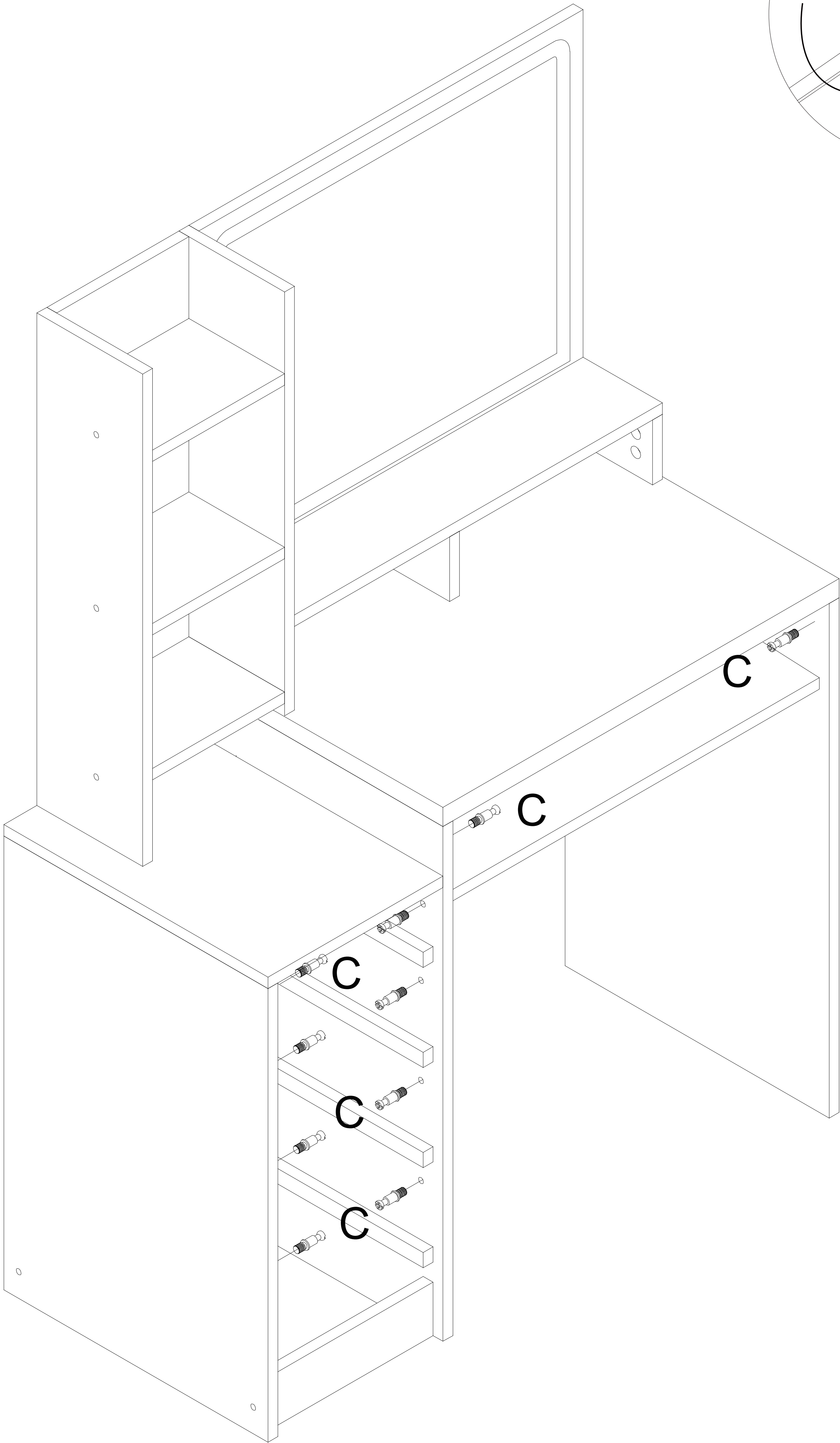

## Step 21

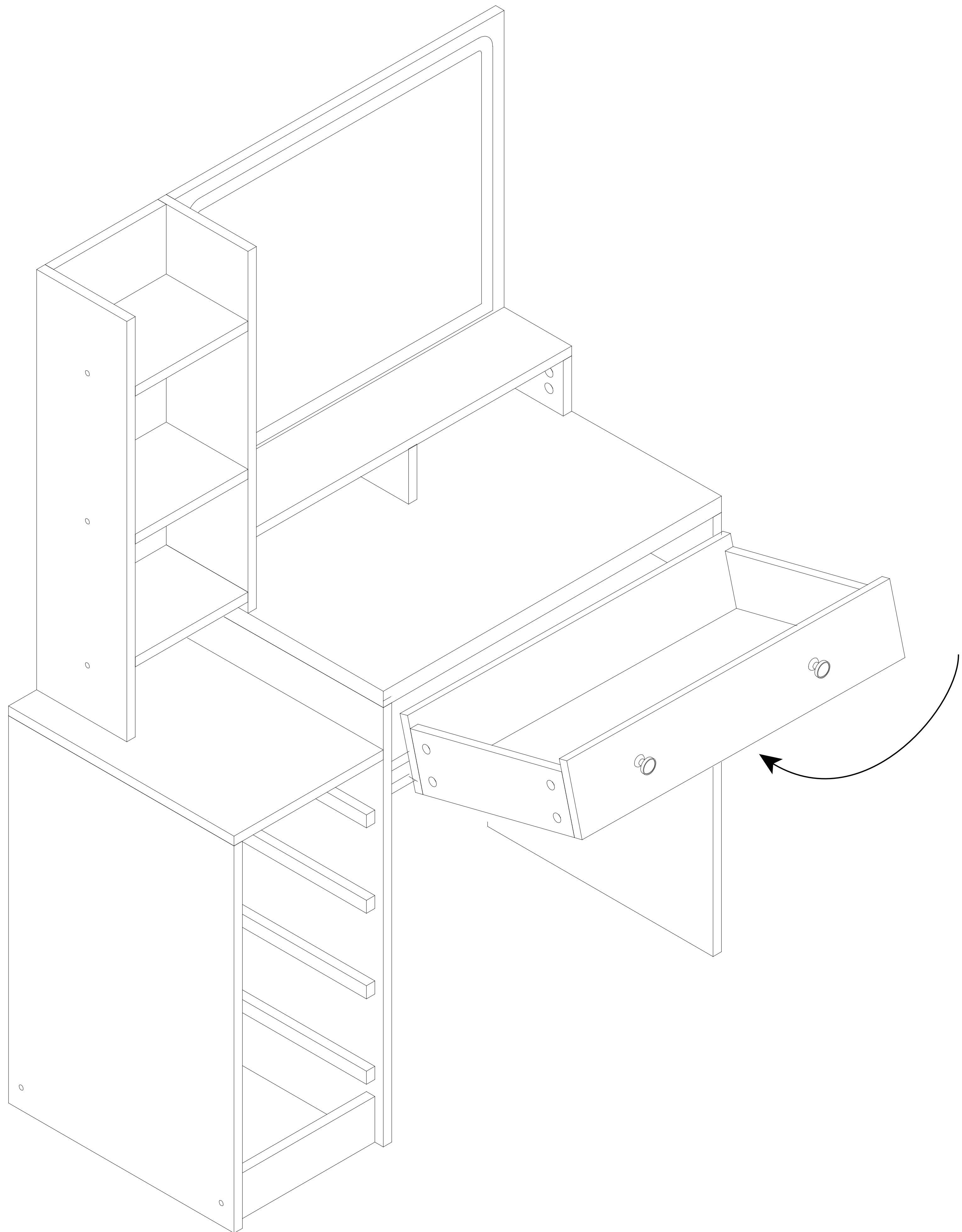

Please note that when placing the drawer in, the drawer positioning pin will block the drawer. Therefore, please follow the diagram to first insert the inner edge of the drawer using a concave method, and then push the drawer flat.



Step 22

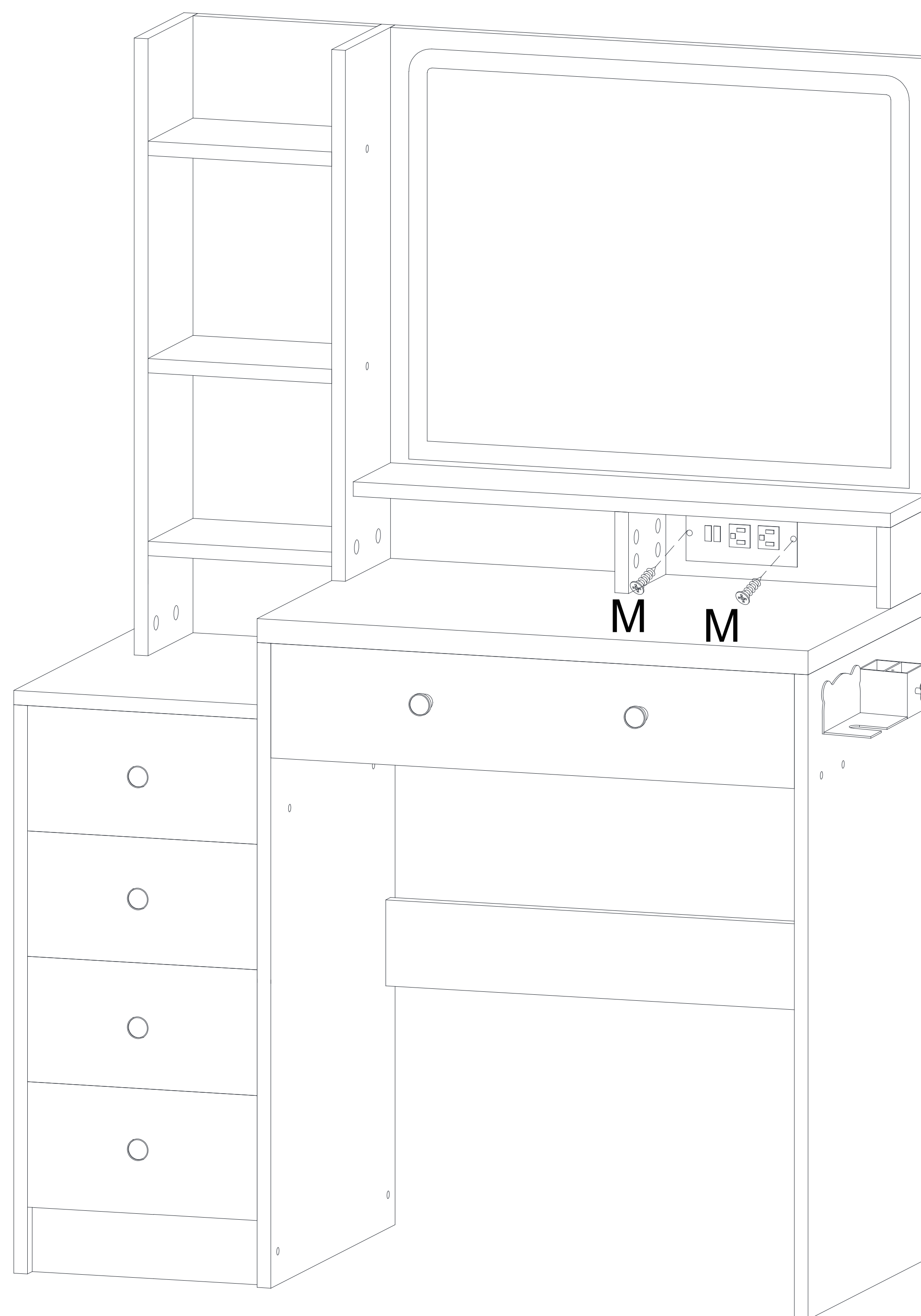

For Luxury version



Only for vanity table with hair dryer  
bracket and built-in socket

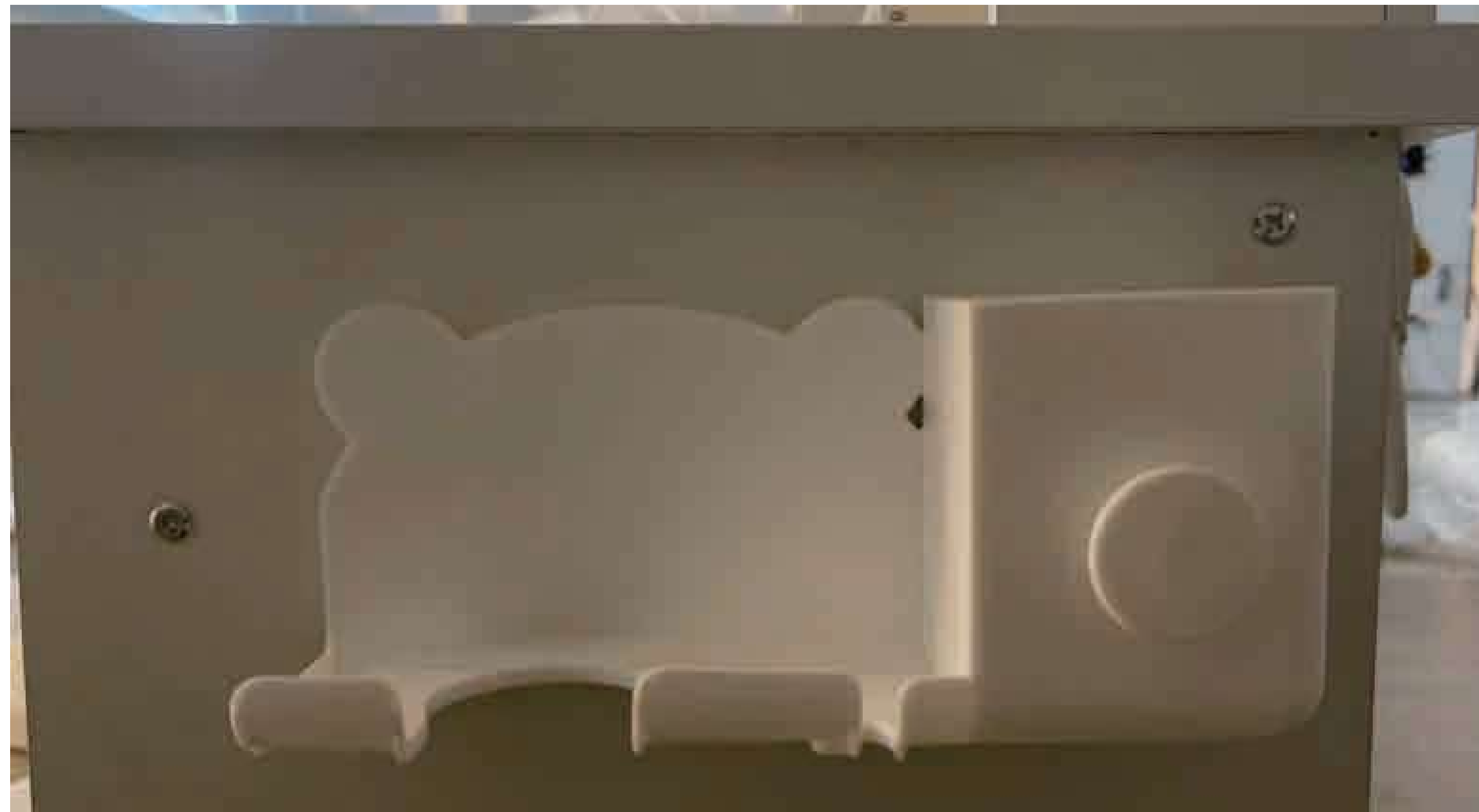

Only for vanity table with hair dryer  
bracket and built-in socket

Step 23

pick up 28 x1, 29 x2, 30 x2

